

WALLA WALLA FAIR & FRONTIER DAYS

EXHIBITORS HANDBOOK

AUG. 30 - SEPT. 3, 2023

61

*DEPARTMENTS TO
ENTER FOR PRIZES*

INSIDE

ENTRIES FOR

PHOTOS • FLOWERS • ART
LEGOS • ROCK PAINTING
LIVESTOCK • SEWING
BAKED GOODS • VEGGIES
DUCT TAPE CONTEST
.....+ MORE

ENTER ONLINE
BY AUGUST 5TH



WALLAWALLAFAIRGROUNDS.COM



**TOP NAME BRAND TIRES. LOCAL FAMILY OWNED AND OPERATED
BUSINESS. INDUSTRY LEADING, NATIONWIDE WARRANTIES.**



PROUD SUPPORTERS OF 4-H & FFA

**BLUE MOUNTAIN TIRE PROS WISHES THE BEST OF LUCK TO ALL
WALLA WALLA FAIR AND FRONTIER DAYS EXHIBITORS**

PROUDLY SERVING EASTERN WASHINGTON & OREGON

**85683 HIGHWAY 11
MILTON-FREEWATER, OR 97862
541.938.2000
BLUEMOUNTAINTIREPROS.COM**

HOW TO ENTER FAIR

ONLINE ENTRIES OPEN JUNE 1ST!

1

- Go to WallaWallaFairgrounds.com and click on “The Fair” tab
 - Select “Exhibitors” from the pull-down menu
 - Scroll down and find the “Online Entries” website link
 - Register by clicking on “Exhibitor Registration” in the Navigation Menu
- BE SURE TO FILL OUT ENTRY FORMS COMPLETELY.**
- You are ready to create entries • Please be sure to print a copy of the receipt to keep for your records

AUGUST 5TH IS THE LAST DAY TO ENTER

Entry forms are also at the Walla Walla Fairgrounds Main Office and the WSU Extension Office at 328 W. Poplar Street.

ALL STALL/ENTRY FEES MUST BE PAID ON OR BEFORE AUGUST 5th.

BRING YOUR ENTRIES TO FAIR!

2

THURSDAY, AUGUST 24 11 A.M. TO 7 P.M.

ALL BAKING | BEER & WINE | ALL STILL LIFE EXHIBITS

Still life includes all 4-H exhibits, Boy Scouts/Girl Scouts, Home Brewed Beer and Homemade Wine, Open Class Knitting, Crocheting, Needlecraft, Handcrafts, Food Preservation, Clothing, Photography, Fine Arts, 4-H/Grange/FFA & OC Educational Exhibits, FFA Exhibits, (except FFA Floriculture).

TUESDAY, AUGUST 29

8 A.M. TO 1 P.M. & 5 P.M. TO 9 P.M.

Floriculture | Rock Painting & Creature Feature

Reptiles

1 P.M. TO 6 P.M.

Open Wool Show, Fleeces (Pavilion)

5:00 P.M. TO 9:00 P.M.

All Livestock – Haul In | Eggs | Horticulture [fruits/vegetables] | Cereals & Forage Crops

WEDNESDAY, AUGUST 30

7 A.M. TO 9 A.M.

All Livestock – Haul In | Eggs

HOW TO FILL OUT AN EXHIBIT ITEM TAG

[you will need to fill one out for each exhibit you enter - pick them up at the Fair Office or fill them out when you turn in your exhibit]

3

- Tags MUST be written so they are legible.
- Tags MUST be COMPLETE .
- Each exhibit (non-livestock) must have an Exhibitor Tag attached.
- Exhibitor Tags are available at the Main Office beginning mid June and at the Exhibitors Office beginning August 1st, through Entry Day.

Check-in on exhibit entry day goes much faster when tags are previously and correctly filled out.

Sub-Class

- OC – Open Class Adult
 - AOC – Advanced Open Class (Department 59 Only)
 - POC – Professional Open Class (those who sell their work)
 - OCY – Open Class Youth (5 – 17)
- 4-H | • FFA | • Grange

WALLA WALLA FRONTIER DAYS						
Open Class Adult						
Exhibitor's No. _____						
Sub-Class <u>OC</u>		Dept. <u>59</u>				
Division <u>59101</u>		Class <u>101</u>				
Exhibit <u>Photo</u>		Age <u>36</u>				
Variety (if applicable) <u>Animal</u>						
<div style="border: 1px solid black; height: 20px; width: 100px; margin: 5px auto;"></div>						
Exhibitor <u>Sam Smiles</u>						
<table border="1" style="width: 100%;"><tr><td>First Award</td><td>Second Award</td><td>Third Award</td></tr></table>				First Award	Second Award	Third Award
First Award	Second Award	Third Award				
Exhibitor <u>Sam Smiles</u>						
Exhibitor's No. _____						
Sub-Class <u>OC</u>		Dept. <u>59</u>				
Division <u>59101</u>		Class <u>101</u>				

ANIMALS:

All Market Sale Animal Exhibitors must enter ONLINE ONLY. All other livestock entries use the Animal Entry Form or enter online. Animal entry forms can ONLY BE TURNED IN AT THE FAIRGROUNDS.

GENERAL EXHIBITS:

All other exhibits enter online or use a **GENERAL EXHIBIT FORM**. If an

exhibitor has both livestock and general exhibits, both forms will need to be completed. General entry forms can be turned in at the Fairgrounds or at the WSU Extension Office.

Payment of Fees:

**We are not currently accepting payment for Open Livestock fees online. Be sure to either mail to PO Box G, Walla Walla,

WA 99362, or deliver payment along with a copy of your online entry receipt to the Exhibitors Office **on or before August 5**. Entries are not complete until the entry fees are received. **NO EXCEPTIONS!** Please make checks out to Walla Walla Fair & Frontier Days. If you have questions or need help, please call the Fairgrounds Office (509)527-3247 or the Exhibitors Office (509)527-3251.

Exhibitor Related Questions | exhibitor@wallawallafairgrounds.com

Main Office: 509-527-3247 | 9 A.M. - 5 P.M. Mon-Fri

Walla Walla Fair & Frontier Days | PO Box G, Walla Walla, Washington, 99362

Email: info@wallawallafairgrounds.com

Website: www.wallawallafairgrounds.com

Fax: 509-527-3259



TABLE OF CONTENTS

	Open Class	4-H GRANGE	FFA
4-H GRANGE FFA Contests		17	17
4-H GRANGE FFA Rules & Regulations		66	66
Camping/Parking/Exhibitor Passses	6	6	6
Exhibit Entry Time Schedule	3	3	3
General Rules & Regulations	6	6	6
Herdsmanship	40	17	17
How to Enter	3	3	3
Livestock Hardship Guidelines		57	57
Livestock Health Requirements	59	59	59
Livestock Rules & Emergency Procedures	58	58	58
Premiums	7	7	7
Schedule of Judging & Events	69	69	69
Youth Market Stock Sale		61	61
Alpaca	28		
Baked Goods	40		
Beef Cattle	28	8	8
Beer & Wine	42		
Boy Scouts Learning for Life	54		
Cats	39	17	
Cereals & Forage Crops	49	24	24
Clothing	42	20	
Dairy Cattle	33	13	13
Dogs		16	
Duct Tape	55		
Educational Exhibits	26	26	26
Environmental Stewardship		26	
Expressive Arts 4-H Grange		22	
Fashion Revue	43	20	
Fine Arts	48		
Floriculture	52		
Food & Nutrition		21	
Food Preservation	41		
Girl Scouts	54		
Goats	30	10	10
Handcrafts/Designer Crafts	46		
Horses	32	12	12
Horticulture (Fruits & Vegetables)	50	24	24
Knitting	46	21	
Lego & Construction Blocks	55		
Mechanical Sciences		25	25
Needle Work Needlecraft	44	21	
Photography	49	23	23
Plant Science 4-H GRANGE FFA		24	24
Poultry	33	13	13
QR Code Online Presentations	57		
Quilting	43	22	
Rabbits & Cavies	39	15	15
Reptiles	39		
Rock Painting Creature Feature Contests	54		
Sheep	30	9	9
Social Studies		24	
Special Exhibitors	55		
Swine		9	9
Tractor Driving			18
Wool Contest	56		

WALLA WALLA FAIR & FRONTIER DAYS 2023

GENERAL RULES & REGULATIONS

ELIGIBLE TO ENTER:

• OPEN CLASS: Everyone is eligible to enter an exhibit.

Open Class Youth: 5-17 years of age

Open Class Adult: 18 & Over

*** There are many classes for 5 & under (check department rules.)*

• 4-H, FFA, and Grange: Members enrolled in 4-H, FFA, and /or Grange who live in the following counties: Asotin, Garfield, Columbia, Walla Walla, Franklin, Benton, Adams and Umatilla (south to Athena) in Oregon are eligible to compete.

GATE PASSES:

Each non-livestock exhibitor (including Cat) is entitled to **ONE** 1-day pass free or **ONE** season pass for \$24.00. Livestock exhibitors (also Dog, Rabbit, Poultry & Reptiles) are entitled to purchase **THREE** season passes at \$12 each before July 31, after July 31, they are \$24 each. ***Livestock exhibitors who also enter Non-Livestock exhibits may choose either Non-Livestock or Livestock passes, but may not receive both. Livestock Exhibitor Gate Passes only may be pre-purchased through early registration.***

All other gate passes may be picked up in the Community Building on **August 24** (Still Life Entry Day) and in the Exhibitors Office at the fairgrounds starting **August 25**. Exhibitor passes will be available at the Exhibitors Office only, through the end of fair-BUT MUST BE PICKED UP BEFORE OPENING DAY OF FAIR, OR YOU WILL HAVE TO PAY TO ACCESS GROUNDS TO GET TO EXHIBITORS OFFICE.

CAMPING/PARKING:

Season parking passes and camping spots will be sold to livestock exhibitors only.

The camper lot rules will be mailed with haul-in letter. Application must be filled out along with the agreement, and check or cash in the correct amount to reserve a camper space and for parking (cars & pickups only) pass.

All spaces will be sold on a first come, first served basis, and spots are assigned by camper size.

Only campers and/or travel trailers will be allowed.

We will also be taking reservations for remaining camper parking on Saturday, at 9:00 a.m. in the Exhibitors Office. **ONE PER FAMILY. (NO PHONE reservations accepted)**. If you are in line trying to process two or more camping forms (for different families) we will process only one & the others will be

General Exhibits Director : Jim Peterson

numbered and processed at the end of the day.

All trailers will be in place by Monday night August 28. Late arrivals will lose space and forfeit money. Note: Entering and leaving restrictions on Lot 5 – 11:00 P.M. – 6:00 A.M. Gate in lot 5 will be shut. For emergency go out lot 6.

Campers MAY NOT be removed until release time, Monday @ 12am. Campers removed prior to that time will be fined \$80.

Lot 5 Camper Parking | \$200

Lot 5 Season Parking Pass | \$25 (Cars or Pick-Ups Only-ONE PASS PER FAMILY)

Open Livestock Exhibitors with 5 or more animals will receive (1) free Lot 6 Parking Pass. (One per Family) ***No passes will be sold for Parking Lot 6 - No Exceptions !***

Questions concerning parking lot policies are to be directed to the Exhibitor Coordinator. All vehicles must show the appropriate parking permit in the front window of their vehicle or they will be towed at owner's expense.

NO REFUNDS AFTER JULY 31!

All vehicles must be off the grounds by 9:30A.M. Wednesday, of Fair.

EXHIBITS:

**AUGUST 5TH IS THE LAST DAY TO
SUBMIT ENTRY FORMS
EXHIBITOR OFFICE HOURS 8:00 A.M.TO
7:00 P.M. LATE ENTRIES WILL NOT BE
ACCEPTED.**

1. Closing pre-entry date is August 5th. Earlier pre-entry is encouraged. Entries should be made on regular entry forms or submitted online as early as possible so that space may be allotted. All livestock sub-classes, departments, (4-H, Grange, Open Class, FFA), for one exhibitor, should be listed on the livestock entry form and non-livestock divisions, departments, etc. on the non-livestock form. Horse entries use horse show entry forms. All livestock entry forms must be turned in at the Exhibitors office.

2. Exhibits must be brought to the grounds, placed for exhibit, and removed from the grounds following the fair by the owner or authorized agent. Exhibits will be accepted and released according to the printed schedule. Times will be strictly enforced. The fair will not be responsible for articles left after check-out time on Labor Day.

3. Exhibitors must take the name of the exhibits from the Exhibitors Handbook and enter under the name as they are given, using the exact language of the Exhibitors Handbook.

4. All non-livestock exhibits must have an Exhibitors tag attached. All livestock exhibits must be properly marked with stall cards appropriate to exhibit. These tags and cards are available in the Exhibitors Office.

5. All exhibits must be properly entered and in place by 10:00 A.M., Wednesday, opening day of fair.

6. Exhibitors having space assigned to them cannot change location without first obtaining permission from the superintendent of the department. The fair reserves the right to limit entries in all departments. The fair reserves the right to refuse any entry.

7. The fair will endeavor to display all exhibits. Display space will be contingent on space available. Over-size exhibits accepted only by prior arrangement with Exhibitors Office.

8. All entries will include a Hold Harmless Clause to the Walla Walla Fair & Frontier Days Board, Walla Walla County, & Walla Walla County Commissioners. Before an entry can be accepted, each entry will require a signature by the exhibitor submitting the entry as well as a parent or guardian if the exhibitor is under age 18. Anyone entering any article in the fair must submit a completed entry form on or before August 5th.

9. An exhibitor may win no more than three cash prizes in any class. If there is no competition in a class, the exhibitor will be awarded prizes according to merit of exhibit.

10. Exhibitors will, at all times, give the necessary and personal attention to whatever they may have on exhibit and at the close of the fair, take charge of their exhibit. The officers of the fair will use every precaution in their power but will not be responsible for loss or damage. Neither will they be responsible for any damage, direct or consequential, arising from or occasioned by any show or exhibit, or by wind, rain, bursting of water pipes, fire or other contingencies.

11. If any disrespect is shown to any award, judge, or superintendent, by any exhibitor or their agent, the exhibitor shall forfeit all awards made to them and the officers in charge shall report the matter to the Exhibitor Coordinator or Livestock Director.

12. Violation of any of these rules or regulations after an initial warning from the Fair Management will be cause for forfeiture of all fees, premiums and deposits paid and for expulsion from the fairgrounds

for the duration of the fair, under the power of the Fair Management maintaining and managing the Walla Walla Fair & Frontier Days.

13. The Fair Management reserves the final and absolute right to interpret these rules and regulations as may become necessary; also to arbitrarily settle and determine all matters, questions or differences in regard thereto or otherwise arising out of or connected with or incidental to the show.

14. Any accident or injury (including livestock) is to be immediately reported to the Exhibitors Office.

15. By order of the District 4 Fire Inspector, there will absolutely be no sleeping or smoking in any barn.

REMOVING EXHIBITS:

All items in the Pavilion and Floriculture buildings can be picked up the Monday after Fair, between 7 A.M. and noon. Removing animals before the Monday after Fair, without prior approval, will result in loss of premiums.

The security of exhibits left after noon on Monday cannot be guaranteed.

PREMIUMS:

All classes must be entered by August 5th to be eligible for premiums.

NO Premiums paid to post entries for Open Horse Show. Post Entries are any classes added after August 5th.

Award thank you notes MUST be turned into the EXHIBITORS OFFICE prior to receiving

premium check. The Fairgrounds will mail ALL award thank you's.

NEW FOR 2023 - All premium checks will be mailed within 45 days of the close of the Fair. Corrections must be submitted by November 30. In case of financial disaster due to weather, premiums will be paid off at no less than one-half price.

Should an exhibitor obtain a premium through any false evidence or misrepresentation, or violation of any of the above rules, the Fair Manager, upon ascertaining that such has been the case, will withhold premium money.

POINTS & PRIZES

4-H | Grange | FFA

4-H, Grange, FFA livestock, Agriculture Mechanics, and Mechanical Sciences

Points - Blue | 50 Red | 40 White | 15

4-H|Grange, FFA Non-livestock

Points- Blue | 25 Red | 20 White | 5

Quilting, Photography, and Expressive Arts

Points - Blue | 30 Red | 25 White | 5

Educational Exhibits

Points- Blue | 20 Red | 15 White | 5

Open Breeding/Conformation &

Wool Classes, Beef, Dairy

1st | \$40 2nd| \$30 3rd | \$20

Alpaca, Sheep

1st | \$16 2nd| \$12 3rd | \$10

Goats

1st | \$40 2nd| \$30 3rd | \$20

Poultry

1st | \$7 2nd| \$6 3rd | \$5

Eggs, Rabbits, Cats

1st | \$7 2nd| \$6 3rd | \$5

Wool Contest

1st | \$10 2nd| \$7 3rd | \$5

Reptiles

Points- Blue | 20 Red | 15 White | 5

Open

Baked Goods, Food Preservation, American Duct Tape Contest

Points- Blue | 20 Red | 15 White | 5

Clothing, Needle Craft

Points - Blue | 30 Red | 20 White | 5

Crocheting, Hand Designer Crafts

Points - Blue | 30 Red | 25 White | 5

Fine Arts

Points- Blue | 25 Red | 20 White | 5

Cereals and Forage Crops, Horticulture, Floriculture, Special Exhibitors

Points- Blue | 20 Red | 15 White | 5

Boy Scouts, Girl Scouts & Learning for Life

Points- Blue | 30 Red | 25 White | 5

Premiums Paid to: General exhibits area: 4-H, Grange, FFA, Open Youth (unless otherwise stated), Boy and Girl Scouts.

Livestock area: 4-H, Grange, FFA, Open Youth and Open Adult.

EXHIBIT ENTRY TIME SCHEDULE

TUESDAY, AUGUST 29

Floriculture	8 A.M. TO 1 P.M. 5 P.M. TO 9 P.M.
Rock Painting & Creature Feature	8 A.M. TO 1 P.M. 5 P.M. TO 9 P.M.
Open Wool Show, Fleeces (Pavilion)	1 P.M TO 6 P.M.
Reptiles	8 A.M. TO 1 P.M. 5 P.M. TO 9 P.M.
All Livestock – Haul In	5 P.M. TO 9 P.M.
Eggs	5 P.M. TO 9 P.M.
Horticulture [fruits/vegetables]	5 P.M. TO 9 P.M.
Cereals & Forage Crops	5 P.M. TO 9 P.M.

WEDNESDAY, AUGUST 30

All Livestock – Haul In & Eggs	7 A.M. TO 9 A.M.
--------------------------------	------------------

THURSDAY, AUGUST 24

All STILL LIFE EXHIBITS	11 A.M. TO 7 P.M.
-------------------------	-------------------

**Still life includes all 4-H exhibits, Boy Scouts/Girl Scouts, Home Brewed Beer and Homemade Wine, Open Class Knitting, Crocheting, Needlecraft, Handcrafts, Food Preservation, Clothing, Photography, Fine Arts, 4-H/Grange/FFA & OC Educational Exhibits, FFA Exhibits, (except FFA Floriculture).*

OPEN CLASS AND 4-H BAKING	11 A.M. TO 7 P.M.
---------------------------	-------------------

BEER & WINE	11A.M. TO 7 P.M.
-------------	------------------

DEPARTMENT 1 BEEF 4-H | GRANGE | FFA

Superintendent: Jake Kibler 509.520.6264 | Ryan Maiden 509.539.0260

- **MANDATORY** meeting for the youth and parents at 5:00 P.M. on Wednesday night, opening day of the fair.
- In order for there to be a grand champion there must be at least two entries.
- Do not enter Championship classes [ribbon only, no premium].

Beef Blow & Show | CASH prizes | see Dept. 11

Division 1101 – Beef Fitting and Showmanship

Class No.

- 101. 4-H|Grange Junior
- 102. 4-H|Grange Intermediate
- 103. 4-H|Grange Senior
- 104. FFA Novice
- 105. FFA Advanced

Division 1102 – Registered (Breeding); Specify breed letter on entry form and include a copy of registration papers with the entry form.

Class No.

- 106. Junior Bull Calves, calved after March 1, 2023
- 107. Junior Bull Calves, calved between Jan 1 & Feb 28, 2023
- 108. Late Senior Bull Calves, calved between Nov 1 & Dec 31, 2022
- 109. Early Senior Bull Calves, calved between Sept 1 & Oct 31, 2022

Bull Calf Champion

Reserve Bull Calf Champion

- 110. Three Bulls, owned by exhibitor (shown in classes 106-109)
- 111. Two Bulls, bred & owned by exhibitor (shown in classes 106-109)
- 112. Junior Heifer Calves, calved after March 1, 2023
- 113. Junior Heifer Calves, calved between Jan 1 & Feb 28, 2023
- 114. Late Senior Heifer Calves, calved between Nov 1 & Dec 31, 2022

Heifer Calf Champion

Reserve Heifer Calf Champion

- 115. Early Senior Heifer Calves, calved between Sept 1 & Oct 31, 2022
- 116. Late Summer Yearling Heifers, calved between July 1 & August 31, 2022
- 117. Early Summer Yearling Heifers, calved between May 1 & June 30, 2022
- 118. April Junior Yearling Heifers, calved in April 2022
- 119. March Junior Yearling Heifers, calved between March 1 - 31, 2022

Junior Champion Female

Reserve Junior Champ Female

- 120. Early Junior Yearling Heifers, calved between Jan 1 & Feb 28, 2022
- 121. Late Senior Yearling Heifers, calved between Nov 1 & Dec 31, 2021
- 122. Early Senior Yearling Heifers, calved between Sept 1 & Oct 31, 2021

Senior Champion Female

Reserve Senior Champ Female

Grand Champ Female

Reserve Grand Champ Female

123. Dry Cow Special – animal not to be shown in other classes.

124. Wet Cows

125. Cow & Calf, calf at side

126. Two Females, any age, cow-calf pairs not eligible

127. Pair of Calves from classes 106-109 & 112-115 both sexes represented

128. Get of Sire: Four animals by one Sire shown in above classes, both sexes represented. Need not be owned by exhibitor.

129. Junior Get of Sire: Three animals by one Sire shown in classes 106-109, 112-115; both sexes. Need not be owned by exhibitor

Division 1103 – Non-Registered (breeding) Specify breed letter on entry form. Sire determines breed of entry. No classes for non-registered bulls.

A. Shorthorn

B. Polled Hereford

C. Red Angus

D. Simmental

E. Charolais

F. Angus

G. Commercial

H. Horned Hereford

I. Other (specify)

Class No.

130. Junior Heifer Calves, calved after March 1, 2023

131. Junior Heifer Calves, Calved between Jan 1 & Feb 2, 2023

132. Late Senior Heifer Calves, calved between Nov 1 & Dec 31, 2022

133. Early Senior Heifer Calves, calved between Sept 1 & Oct 31, 2022

134. Late Summer Yearling Heifers, calved between July 7 & Aug 31, 2022

135. Early Summer Yearling Heifers, calved between May 1 & June 30, 2022

136. Late Junior Yearling Heifers, calved between March 1 & April 30, 2022

137. Early Junior Yearling Heifers, calved between Jan 1 & Feb 28, 2022

138. Senior Yearling Heifers, calved between Sept 1 & Dec 31, 2021

Grand Champion Female

Reserve Champion Female

139. Dry Cow Special; this class is open to exhibitors who are not showing the animal in other classes; the cow must be dry.

140. Wet Cows

141. Cow-Calf

Division 1104 – Market Classes

All Youth Market Stock Sale Rules apply.

All steers will be shown by weight and placed in the appropriate sections and classes after the fair weigh-in. **Animals entered in sale classes are not to be shown in breeding classes.**

Class No.

142. 4-H|Grange Market Sale Steer (All animals shown in this class must go to slaughter following the fair.) 1100 lbs. to 1600 lbs.

143. 4-H|Grange Feeder Steer 1100 lbs. or less

144. 4-H|Grange Non-Market Steer

145. FFA Market Sale Steer (All animals shown in this class must go to slaughter following the fair.) 1100 lbs. to 1600 lbs.

146. FFA Feeder Steer 1100 lbs. or less

147. FFA Non-Market Steer

Grand Champion & Reserve Grand Champion

DEPARTMENT 2 SWINE 4-H | GRANGE | FFA

Superintendent: Jake Winona 509.520.1409 | Nicole Abel 509.301.6560

- Exhibitors will furnish own feeding and watering troughs. No feeding equipment can be left in pen overnight. Contestant needs to be with animal during feeding. Self-watering units are to be no bigger than 6" in diameter and no taller than the pen height and be mounted to the back side of pen. Buckets are allowed for watering. They must be secured in place in the pen at all times.
- Do not enter Championship classes [ribbon only, no premium].

Division 2101 – Swine Fitting and Showmanship

Class No.

101. 4-H|Grange Junior

102. 4-H|Grange Intermediate

103. 4-H|Grange Senior

104. FFA Novice

105. FFA Advanced

Division 2102 – Market Swine

All Market Stock Sale Rules apply.

No oil, bluing or powder on sale hogs during the fair.

Class No.

106. 4-H|Grange Market Swine, 235 – 290 lbs.

107. 4-H|Grange Feeder Swine 234 lbs. or less

108. 4-H|Grange Non Sale Market Swine

109. FFA Market Swine, 235 – 290 lbs.

110. FFA Feeder Swine, 234 lbs. or less

111. FFA Non-Sale Market Swine

Grand Champion and Reserve

Grand Champion

*Sale Swine must be shown in one of the above classes.

- Best pen of four market swine will be held after market classes. 4-H|Grange Club and FFA chapters enter only. (Exception: Clubs with fewer than five (5) members may combine to compete in this class.) Special Awards only-No premiums paid

112. 4-H|Grange Best Pen of 4 Market Swine (No Pre-Entry Required)

113. FFA Best Pen of 4 Market Swine (No Pre-Entry Required)

DEPARTMENT 3 SHEEP 4-H | GRANGE | FFA

Superintendent: Wendi Kregger 509.629.1436

- All breeding animals must be owned by exhibitor for at least 60 days prior to the opening day of the fair.
- Animals shown in group classes must first have been entered and shown in individual classes. Best Pair, Young Flock, and Get of Sire must be bred and owned by exhibitor. Market sheep must be shorn prior to the fair. They cannot be shown with more than ½ inch of wool.
- Animals may remain blanketed until their first class. Following the show, animals may be blanketed between 8PM and 8AM or until the animals first class daily. If your animal does not have a class that day, the blanket must be removed by 8AM. All exhibitors are expected to groom and care for their animal(s) when at the Fair.
- Do not enter Championship classes [ribbon only, no premium].

Division 3101 – Sheep Fitting and Showmanship

Class No.

101. 4-H|Grange Junior

102. 4-H|Grange Intermediate

103. 4-H|Grange Senior

104. FFA Novice

105. FFA Advanced

D. Columbia

Class No.

106. Ram, 1 year old and under 2.

107. Ram Lamb, under 1 year.

108. Pair of Ram Lambs, bred by exhibitor.

109. Aged Ewe, 2 years or older.

110. Ewe, 1 year old and under 2.

111. Pair of Yearling Ewes, bred by exhibitor.

112. Spring Ewe Lamb

113. Fall Ewe Lamb

114. Pair of Ewe Lambs, bred by exhibitor.

115. Best Pair, two Ewes, two Rams or one Ewe and one Ram, shown in above individual classes.

116. Young Flock, consists of Ram lamb and two Ewe lambs.

117. Flock, consists of Yearling or Ram lamb, two Yearling Ewes, and two Ewe lambs, bred by exhibitor.

118. Get-of-Sire, four sheep, either sex, yearlings or lambs, sired by the same Ram, all bred, and owned by exhibitor and entered as individuals.

Champion Ram, any age, each breed

Reserve Champion Ram, any age, each breed

Champion Ewe, any age, each breed

Reserve Champion Ewe, any age, each breed.

Division 3103 – Non-Registered Sheep

It must be specified on entry form White-faced Ewes. No class for grade Rams. On these classes, grade animals are shown by the breed of the sire.

White faced ewes

Class No.

119. Aged Ewe, 2 years or older.

120. Ewe, 1 year old and under 2.

121. Pair of Yearling Ewes, bred by exhibitor.

122. Spring Ewe Lamb

123. Fall Ewe Lamb

124. Pair of Ewe Lambs, bred by exhibitor.

Champion and Reserve Champion Female

Black faced ewes

Class No.

125. Aged Ewe, 2 years or older.

126. Ewe, 1 year old and under 2.

127. Pair of Yearling Ewes, bred by exhibitor.

128. Spring Ewe Lamb

129. Fall Ewe Lamb

130. Pair of Ewe Lambs, bred by exhibitor.

Champion and Reserve Champion Female

Division 3104 – Market Sheep

Class No.

131. 4-H|Grange Market Sale Lambs, 110 lbs. to 170 lbs.

132. 4-H|Grange Feeder Lamb, 109 lbs. or less.

133. 4-H|Grange Non-Sale Market Lambs

134. FFA Market Sale Lambs, 110 lbs. to 170 lbs.

135. FFA Feeder Lamb, 109 lbs. or less.

136. FFA Non-Sale Market Lambs

- Best pen of four market lambs will be held after market classes. 4-H|Grange Club and FFA chapters enter only. (Exception: Clubs with fewer than five members may combine to compete in this class.) Special Awards only-No premiums paid - No Pre-Entry Required

137. 4-H|Grange Best Pen of Four Market Lambs

138. FFA Best Pen of Four Market Lambs

Division 3102 – Registered Sheep; Specify Breed letter on Entry Form and submit a copy of registration papers with entry form.

A. Hampshire

E. Cheviot

B. Dorset

F. Suffolk

C. Montadales

G. Other (specify)

DEPARTMENT 4 GOATS 4-H | GRANGE | FFA

Superintendent: Cheryl Dodd 509.386.4003 | Co-Superintendent: Eva Van Beek 509.989.6933

- Entries are to be checked Wednesday afternoon with the Superintendent – exhibitor is responsible for ensuring animals are entered in correct classes.
- Age of animal is based on show day. All animals shown in group classes must have been entered and shown as individuals.
- No cross entering between divisions, except Fitting and Showmanship and costume class.
- Enter your Doe in the breed she most closely represents. If she obviously has characteristics of two breeds, you may enter her in the cross-breeds class. Animals will be shown by breed.
- Horned animals in breeding classes must have the horn tips covered as a safety precaution.
- **Horn guards must be pre-approved by the superintendent prior to fair.**
- No horned dairy goat animals are allowed. No pre-show milk-out.
- NO muzzles may be used at any time.
- Exhibitor is responsible for ensuring they are knowledgeable of the latest information and should seek out Superintendent if unable to attend meeting.
- Do not enter Championship classes [ribbon only, no premium].

Division 4101 - Goat Fitting and Showmanship Animals used for fitting and showmanship must be shown in at least one other class by that exhibitor.

Class No.

- | | |
|------------------------------|-------------------|
| 101. 4-H Grange Junior | 104. FFA Novice |
| 102. 4-H Grange Intermediate | 105. FFA Advanced |
| 103. 4-H Grange Senior | |

Division 4102 – Market Wether (limited to Boer or Boer cross wethers only)

Body clipping of market Wether prior to arrival at fair is recommended (uniformly clipped at 3/8" or less above the knees and hocks). All Market Stock Sale rules apply.

Class No.

106. 4-H|Grange Market Sale Wethers 65-125 lbs.
107. 4-H|Grange Feeder Goat 64 lbs. or less
108. 4-H|Grange Non-Sale Market Goat
109. FFA Market Sale Wethers 65-125 lbs.
110. FFA Feeder Goat 64 lbs. or less
111. FFA Non-Sale Market Goat

Best pen of four market goats will be held after market classes. 4-H|Grange Club and FFA chapters enter only. (Exception: Clubs with fewer than five members may combine to compete in this class.)

Special Awards only-No premiums paid - No Pre-Entry Required

112. 4-H|Grange Best Pen of 4 Market Goats
113. FFA Best Pen of 4 Market Goats

Division 4103– Dairy Goat Breed Classes

Breed classes may be combined as entries warrant

- | | | |
|---------------------|-----------------|---------------------|
| A. Alpine | D. Oberhasli | G. Toggenburg |
| B. Nubian | E. LaMancha | H. Saanen |
| C. Nigerian Dwarves | F. Mini Milkers | I. Dairy Crossbreed |

Class No.

114. Doe kid, born May through show day
115. Doe kid, born in April

116. Doe kid, born in March
117. Doe kid, born January through February
118. Doe, not in milk, under 24 months
Junior Champion & Reserve Champion
119. Doe in milk, under 2 years
120. Doe in milk, 2 years and under 3 years
121. Doe in milk, 3 years and under 4 years
122. Doe in milk, 4 years and under 5 years
123. Doe in milk, 5 years and older
Senior Champion & Reserve Champion
Grand Champion & Reserve Grand Champion
124. Best Udder in Show (all sr. dairy does)
125. Get-of-Sire, 3 Does (one entry per Sire per exhibitor)
126. Dam and Daughter
127. Three Generations (Grandam, Dam and Daughter)
128. Produce of Dam, 2 Does, (one entry per Dam per exhibitor)
129. Best three females, owned by exhibitor (only one entry per exhibitor)
Best Doe of Show

Division 4104 – Boer Goats (Does Only) If group class consists of animals from both Percentage and Purebred & Fullblood, entry will show as Purebred & Fullblood

Class No.

Percentage

130. Does, 0 and under 3 months
131. Does, 3 months and under 6 months
132. Does, 6 months and under 9 months
133. Does, 9 months and under 12 months
134. Does, 12 months and under 24 months, never kidded
Junior Champion and Reserve Champion
135. Does, under 2 years, kidded
136. Does, 2 and under 3 years-old
137. Does, 3 years and under 4 years
138. Does, 4 years and under 5 years
139. Does, 5 years and older
Senior Champion and Reserve Champion
Grand Champion and Reserve Grand Champion
140. Pair of Junior Does, to consist of 2 animals owned by exhibitor
141. Pair of Senior Does, to consist of 2 animals owned by exhibitor
142. Get-of-Sire, 3 Does (one entry per sire per exhibitor)
143. Dam and Daughter
144. Produce of Dam, 2 Does (one entry per Dam per exhibitor)
145. Best of three females, owned by exhibitor (one entry per exhibitor)

Purebred & Fullblood

146. Does, 0 and under 3 months
147. Does, 3 months and under 6 months
148. Does, 6 months and under 9 months
149. Does, 9 months and under 12 months
150. Does, 12 months and under 24 months, never kidded
Junior Champion and Reserve Champion

151. Does, under 2 years, kidded
152. Does, 2 and under 3 years-old
153. Does, 3 years and under 4 years
154. Does, 4 years and under 5 years
155. Does, 5 years and older
- Senior Champion and Reserve Champion
- Grand Champion and Reserve Grand Champion
156. Pair of Junior Does, to consist of 2 animals owned by exhibitor
157. Pair of Senior Does, to consist of 2 animals owned by exhibitor
158. Get-of-Sire, 3 Does (one entry per Sire per exhibitor)
159. Dam and Daughter
160. Produce of Dam, 2 Does (one entry per Dam per exhibitor)
161. Best of three females, owned by exhibitor (one entry per exhibitor)

Division 4105 – Dwarf, Miniature Goats, Pygmy (No cross entry with Division 4103)

Animals are expected to meet breed standards. Exhibitor should be aware that fair pens are not designed to contain miniatures and exhibitor is responsible for making necessary adjustments.

Class No.

162. Cloverbuds may only show pygmy/Novelty
163. Doe Kids, 4 months and under
164. Junior Doe Kids, 4 months to 8 months
- ~~165. Junior Doe Kids, 8 months to 12 months~~
- Junior Champion & Reserve Champion
166. Yearling Does (in milk or dry)
167. Does, 2 years old (in milk or dry)
168. Does, 3 years old (in milk or dry)
169. Does, 4 years old or over (in milk or dry)
- Senior Champion & Reserve Champion
- Grand Champion & Reserve Grand Champion
170. Get-of-Sire, 3 does (one entry per sire per exhibitor)
171. Dam and Daughter
172. Produce of Dam, 2 Does (one entry per Doe per exhibitor)
173. Best of Three Females, owned by exhibitor (one entry per exhibitor)
174. Wether, under 1 year
175. Wether, 1 year and over
- Wether Champion & Reserve Champion

Division 4106 – Fiber Goats

Class No.

176. Under 1 year
177. Yearling
178. Two-year-olds
179. Three-year-olds
180. Four-year-olds and older
- Grand Champion and Reserve Grand Champion

Division 4107 – Other Breeds; Specify Breed letter on entry form.

Breed classes may be combined as entries warrant. Wether classes limited to those breeds that traditionally allow wethers to show.

- A. Myotonic B. Kiko C. Other

Class No.

181. Does, 0 and under 3 months
182. Does, 3 months and under 6 months
183. Does, 6 months and under 9 months
184. Does, 9 months and under 12 months
185. Does, 12 months and under 24 months, never kidded/not freshened
- Junior Champion and Reserve Champion
186. Does, under 2 years, kidded
187. Does, 2 and under 3 years-old
188. Does, 3 years and under 4 years
189. Does, 4 years and under 5 years
190. Does, 5 years and older
- Senior Champion & Reserve Champion
- Grand Champion & Reserve Grand Champion
191. Get-of-Sire, 3 Does (one entry per Sire per exhibitor)
192. Dam and Daughter
193. Produce of Dam, 2 Does (one entry per Doe per exhibitor)
194. Best of Three Females, owned by exhibitor (one entry per exhibitor per breed)
195. Wether under 1 year
196. Wether, 1 year and over
- Wether Grand & Reserve Grand Champion

Division 4108 – Pack Goats 4-H | Grange

All animals must have their own equipment. Goats must show in a conformation **and** obstacle class to be eligible for Grand Champion.

Conformation

Class No.

197. Conformation - Under one year
198. Conformation - Yearlings and two-year-olds
199. Conformation - Three-year-olds and older

Obstacle Course

Class No.

200. Obstacle Course Junior- Under one year
201. Obstacle Course Intermediate—Under one year
202. Obstacle Course Senior—Under one year
203. Obstacle Course Junior- Yearlings and two-year-olds
204. Obstacle Course Intermediate—Yearlings and two-year-olds
205. Obstacle Course Senior—Yearlings and two-year-olds
206. Obstacle Course Junior- Three-year-olds and older
207. Obstacle Course Intermediate—Three –year-olds and older
208. Obstacle Course Senior– Three-year-olds and older
209. Obstacle Course FFA Novice- Under one year
210. Obstacle Course FFA Novice- Yearlings and two-year-olds
211. Obstacle Course FFA Novice—Three –year-olds and older
212. Obstacle Course FFA Advanced Under one year
213. Obstacle Course FFA Advanced- Yearlings and two-year-olds
214. Obstacle Course FFA Advanced—Three –year-olds and older
- Grand Champion and Reserve Grand Champion

Division 4109 Cloverbuds | Grange

Cloverbuds|Grange may only show a novelty goat - a small goat that is purebred or cross-bred lineage; is up to 23 inches in height and weighs no more than 65 pounds. Novelty goats will be weighed Wednesday Morning. Cloverbuds may only receive a participation ribbon.

215. Fitting and Showing
216. Breed Class (all breeds together).

DEPARTMENT 5 HORSES 4-H | GRANGE | FFA

Superintendent: Heidi Thomas 509.386.4011

- Exhibitors must complete all eligibility requirements for their Divisions, including:

ENROLLMENT, CERTIFICATIONS, and STEP TESTS where required.

YOU ARE RESPONSIBLE TO MEET THE REQUIREMENTS FOR YOUR ORGANIZATION.

- Classes will follow the 4-H Horse Guide, PNW 574 and Oregon 4-H Ranch Horse Contest Guide 4-H 13131 - unless specified with separate requirements.
- NO CROSS ENTRY BETWEEN 4-H | Grange | FFA with the same project animal.
- Only exhibitors entered in DEPT 5 are allowed to ride/drive, including during Pre- Fair.
- Compliance with all ground and barn rules is mandatory. Rules will be posted.
- Mandatory Exhibitors meeting: 10:30 A.M. Wednesday of Fair, at the 4-H arena. Followed by Horse Judging, 11 am
- Horse Judging and Educational Exhibits are mandatory to be eligible for High Point Awards. Must ENTER in those Departments.
- Classes will be combined/divided at the discretion of the superintendent. Show Schedule is SUBJECT TO CHANGE.
- Unruly horses will be excused from the ring at the judge's or superintendent's discretion.

ENTRY QUICK REFERENCE

- Choose: Department 5
 - Choose (1): 4-H, GRANGE, or FFA
 - Choose (1) Age Group: Junior age 8-10, Intermediate 11-13, Senior 14-19, or FFA
 - Choose (1) Classification: "A" or "B".
- "B" classification is for Novice 4-H/Grange Exhibitors, enrolled less than 2 years in any/either organization.
- Choose Class Number(s): any/all of the class numbers for your entry, per horse.
 - Required documentation must be submitted (per your organization)
 - Waiver must be signed

4-H / GRANGE / FFA HORSE SHOW SCHEDULE

(Check online schedule. Schedule will also be posted during events)

PRE-FAIR THURSDAY - 4:30 pm Check In | Showmanship and Games

PRE-FAIR FRIDAY - 5:00 pm Check In | Colt Showmanship/ Colt Training

WEDNESDAY - 10:30 am ALL Exhibitor Meeting. 11:00am Horse Judging

2:00 pm Ranch Skills Contest

THURSDAY - 7:15 am Exhibitor Meeting, followed by classes

FRIDAY - 7:15 am Exhibitor Meeting, followed by classes

SATURDAY - 1 pm | Groom Squad | 2pm Open Horse Show

SUNDAY - 8:00 am | Open Halterr 2:00 pm Open Horse Show

PRE-FAIR THURSDAY (Western Games)

Class No.

- | | |
|------------------------------|--------------------------------|
| 101. Fitting and Showmanship | 104. Idaho Figure 8 Stake Race |
| 102. Two Barrel Flag Race | 105. Key Hole Race |
| 103. Pole Bending | 106. Barrels |

PRE-FAIR FRIDAY (Colt Training) (FFA & 4-H INT A & SR A Divisions only)

Class No.

107. Colt Training Fitting and Showmanship

108. Colt Training Demonstrations

DURING FAIR - Schedule to be Posted, and available online.

Class No.

109. Fitting and Showmanship

110. Western Equitation

111. Western Pleasure

112. Bareback

113. English Equitation

114. English Pleasure

115. Miniature Horse Driving, Reinsmanship

116. Miniature Horse Driving, Pleasure Class

117. Miniature Horse, Trail in Hand

118. Trail

119. Hunter Hack, Equitation Class (FFA & 4-H|Grange A Divisions only)

120. English Equitation Medals Class (FFA & 4-H|Grange INT A & SR A Divisions only – no Premiums paid)

121. Western Equitation Medals Class (FFA & 4-H|Grange INT A & SR A Divisions only– no Premiums paid)

122. Miniature Horse, Reinsmanship Medals Class (FFA & 4-H|Grange INT A & SR A Divisions only)

123. Working Ranch Horse

124. Ranch Skills Contest (Non-horse contest, open to all– no Premiums paid)

***GROOM SQUAD CONTEST | MOVED TO Dept. 11 under "Blow & Show"

IVAL & RUTH SUTHERLAND/MATTHEW IVAL STEVENS MEMORIAL AWARD FOR OUTSTANDING 4-H ACHIEVEMENT

The Ival Sutherland Memorial Award is a \$100 check awarded to a 4-H member currently enrolled in a horse project. To be eligible, a 4-H member MUST fill out an entry card and return the card to the Exhibitors Office by 10:00 A.M. opening day of Fair. The following criteria will be used to determine the winner:

- Judging - Contestants must participate in Horse Judging.
 - Fitting & Showmanship - Contestants must participate in horse Fitting & Showmanship.
 - Competitive Classes - Contestants must specify one class from Department 5 before the start of Fair.
 - Written Essay - Written essay must be at least one full page on 4-H and what it means to you & ways you've shared what you've learned with the community. This must be turned into the Exhibitors Office by 10:00 A.M. opening day of Fair.
 - Educational Exhibit - Contestant must enter an Educational poster/display.
- In the event of a tie, personal interviews may be given or Oral Reasons score from judging will be used. The recipient will be announced at the Sunday Awards Ceremony.

SHALWYN ARABIANS AWARD - HIGHPOINT ARABIAN EXHIBITOR

Sponsored by: Shalwyn Arabians ~ Gerwyn & Diane Jones

The Shalwyn Arabians Award is a \$50 check to a 4-H member currently enrolled in a horse project exhibiting an Arabian. To be eligible, a 4-H member MUST fill out an entry card and return the card to the Exhibitors Office by 10:00 A.M. Wednesday, opening day of Fair. The following criteria will be used to determine the winner.

- Judging- Contestants must participate in Horse Judging.
 - Fitting & Showmanship-Contestants must participate in horse Fitting & Showmanship.
 - Competitive Classes-All entered classes. Points from each class will be used.
- In the event of a tie, personal interviews may be given or Oral Reasons score from judging will be used. The recipient will be announced at the Sunday Awards Ceremony.

DEPARTMENT 6 DAIRY CATTLE 4-H | GRANGE | FFA

Superintendent: Mary Nelson 509-301-9681

Division 6101 - Dairy Fitting and Showmanship

Class No.

- | | |
|------------------------------|-------------------|
| 101. 4-H Grange Junior | 104. FFA Advanced |
| 102. 4-H Grange Intermediate | 105. FFA Novice |
| 103. 4-H Grange Senior | |

Division 6102 – Registered; Specify Breed letter on Entry Form and submit a copy of registration papers with entry form.

The breed, registration number and name of each animal entered must be shown on the entry form.

- | | | | |
|----------------------|----------------|---------------------------|-------------|
| A. Holstein | B. Jersey | C. Guernsey | D. Ayrshire |
| E. Milking Shorthorn | F. Brown Swiss | G. Other (please specify) | |

Class No.

- 106. Spring calf
- 107. Late fall calf
- 108. Yearling heifer
- 109. Two year old heifer, not freshened
- 110. Two year old heifer, under three, in milk
- 111. Three year old heifer, under four, dry or in milk
- 112. Four year old heifer, under five, dry or in milk

- 113. Over five years aged cow, dry or in milk
- 114. Dam and Daughter
- 115. Produce of Dam
- 116. Members Herd, 3 animals

Division 6103 – Grade Dairy Cattle

- | | | | |
|----------------------|----------------|-------------|-------------|
| A. Holstein | B. Jersey | C. Guernsey | D. Ayrshire |
| E. Milking Shorthorn | F. Brown Swiss | | |
- No classes for grade sires.

Class No.

- 117. Spring calf
- 118. Late fall calf
- 119. Yearling heifer
- 120. Two year old heifer not freshened
- 121. Two year old heifer, under three, in milk
- 122. Three year old heifer, under four, dry or in milk
- 123. Four year old heifer, under five, dry or in milk
- 124. Over five years aged cow, dry or in milk
- 125. Dam and Daughter
- 126. Produce of Dam
- 127. Members Herd, 3 animals

DEPARTMENT 7 POULTRY 4-H | GRANGE | FFA

Superintendent: Pam Castoldi 509.525.8776

- NO FOR SALE signs may be displayed over the exhibition animals. The exhibitor is responsible for their own animals and must provide their own water and feed pans. A minimum gallon-size water container must be provided for waterfowl and other large birds.

- If an exhibitor fails to participate in Herdsmanship and Security Watch, premium money will be withheld.

- Exhibitors are required to be present at the time of judging in order to collect premium money.

- Poultry with clipped wings or in poor condition will not be accepted.

- Poultry must be at least 4 months old.

- Entries are limited to 10 entries per person, 2 per class.

Division 7101 - Poultry Fitting and Showmanship

Class No.

- 101. Cloverbuds

- 102. Junior
- 103. Intermediate
- 104. Senior
- 105. FFA Advanced
- 106. FFA Novice

Division 7102 – Waterfowl Fitting and Showmanship

Class No.

- 107. Cloverbuds
- 108. Junior
- 109. Intermediate
- 110. Senior
- 111. FFA Advanced
- 112. FFA Novice

Division 7103 – All Poultry shown by Cloverbuds

Class No.

- | | |
|----------------------|----------------------|
| 113. Chickens | 115. Ducks |
| 114. Bantam Chickens | 116. Other (specify) |

Large Fowl guide below

If you have a Redcap you would enter in Division 46103 Large Fowl English

American

- Buckeyes
- Chanteclers
- Dominiques
- Hollands
- Javas
- Jersey Giants
- Lamonas
- New Hampshires
- Plymouth Rocks
- Rhode Island Reds
- Rhode Island Whites
- Wyandottes
- Delaware

Asiatic

- Brahmas
- Cochins
- Langshans

Continental

- Barnevelders
- Campines
- Crevecoeurs
- Faverolles
- Hamburgs

Houdans

- La Fleche
- Lakenvelders
- Polish
- Welsummers
- Marans

English

- Australorps
- Cornish
- Dorkings
- Orpingtons
- Redcaps
- Sussex

Mediterranean

- Ancona
- Andalusians
- Catalanas
- Leghorns
- Minorcas
- S. Buttercups
- Spanish
- All Other Standard Breeds
- Ameraucanas
- Araucanas

Aseels
Cubalayas
Frizzles
Malays
Naked Necks
Phoenix
Shamos
Sultans
Sumatras
Yokohamas
Division 7104 Large Fowl American
Division 7105 Large Fowl Asiatic
Division 7106 Large Fowl English
Division 7107 Large Fowl Mediterranean
Division 7108 Large Fowl Continental
Division 7109 Large Fowl All Other Large Fowl

Divisions 71010 through 7111 guide

Black Breasted Red
Blue Breasted Red
Blue Golden Duckwing
Blue Silver Duckwing
Brown Red
Crele
Golden Duckwing
Lemon Blue
Red Pyle
Self Blue
Silver Duckwing
Spangled
White

Division 7110 Large Fowl Modern Game

Division 7111 Large Fowl Old English Game

Class No.
117. Cockerel (male, under 1 year)
118. Pullet (female under 1 year)
119. Young Trio (1 cockerel, 2 pullets)
120. Pen of Three Pullets
121. Cock (male over 1 year)
122. Hen (female over 1 year)
123. Old Trio (1 cock, 2 hens)
124. Hens, pen of 3

Bantam Chicken guide
Single Comb/Clean Legged

Anconas
Andalusians
Australorps
Campines
Delawares
Dorkings

Dutch
Frizzles
Hollands
Japanese
Javas
Jersey Giants
Lakenvelders
Lamonas
Leghorns
Minorcas
Naked Necks
New Hampshires
Orpingtons
Phoenix
Plymouth Rocks
Rhode Island Reds
Welsummers
White Faced Black Spanish
Rose Comb/Clean Legged
Anconas
Belgian Bearded d’Anvers
Dominiques
Dorking
Hamburgs
Leghorns
Minorcas
Redcaps
Rhode Island Reds
Rhode Island Whites
Rosecombs
Seabrights
Wyandottes
Feather Legged
Belgian Bearded d’Uccle
Booted
Brahmas
Cochins
Faverolles
Frizzles
Langshans
Silkies
Sultans
All Other Combs/Clean Legged
Ameraucanas
Arucanas
Buckeyes
Chanteclers
Cornish
Crevecoeurs
Cubalayas
Houdans
La Fleche
Malays
Polish
Shamos
Sicilian Buttercups
Sumatras

Yokohamas
Division 7112 Bantam Modern Game
Division 7113 Bantam Old English Game
Division 7114 Bantam Single Comb Clean Leg (All w/single combs and no feathers on their legs.)
Division 7115 Bantam Rose Comb Clean Leg (All w/rose combs and no feathers on their legs.)
Division 7116 Bantam All Other Comb Clean Leg (All w/comb types other than single and rose with no feathers on their legs.)
Division 7117 Bantam Feather Leg (All bantams with feathers on their legs.)
Division 7118 Bantam Other
Class No.
125. Cockerel (male, under 1 year)
126. Pullet (female under 1 year)
127. Young Trio (1 cockerel, 2 pullets)
128. Pen of Three Pullets
129. Cock (male, over 1 year)
130. Hen (female, over 1 year)
131. Old Trio (1 cock, 2 hens)
132. Hens, pen of 3
Division 7119 Pea Fowl
Class No.
133. Cockerel
134. Pullet
135. Young Trio
136. Cock
137. Hen
138. Old Trio

Duck guide

Heavy Group

Aylesbury
Muscovy
Peking
Rouen

Medium Group

Buff
Cayuga
Crested
Swedish

Light Group

Campbell
Magpie
Runner

Bantam Group

Calls
East Indias
Mallards

Division 7120 Duck Heavy Weight
Division 7121 Duck Medium Weight
Division 7122 Duck Light Weight
Division 7123 Duck Bantam
Class No.

139. Young Drake (male, under 1 year)
140. Young Duck (female, under 1 year)
141. Young Trio (1 drake, 2 ducks)
142. Old Trio (1 drake, 2 ducks)
143. Drake (male, over 1 year)
144. Duck (female, over 1 year)

Geese guide

Heavy Group

African
Emdben
Toulouse

Medium Group

American Buff
Pilgrim
Sebastopol

Light Group

Canada
Chinese
Egyptian
Saddleback Pomeranian
Tufted Roman

Division 7124 Geese Heavy Weight
Division 7125 Geese Medium Weight
Division 7126 Geese Light Weight
Class No.

145. Young Gander (male, under 1 year)
146. Gander (male, over 1 year)
147. Young Goose (female, under 1yr)
148. Goose (female, over 1 yr)

Division 7127 Turkeys Bronze
Division 7128 Turkeys Other (specify)
Class No.

149. Young Tom (male, under 1 year)
150. Tom (male, over 1 year)
151. Young Hen (female, under 1 yr)
152. Hen (female, over 1 year)

Division 7129 – Eggs

Classes 153, 154, and 155 must be one dozen evenly matched eggs in a carton.
Class No.

153. White
154. Brown
155. Exotic, naturally colored
156. Easter Egg- 6 eggs decorated by exhibitor

Division 7130 - Exhibition Birds
Class No. (Ribbons Only)

157. An exhibitor may enter one pair (a maximum of five pairs per exhibitor) of birds of any breed not ordinarily used for commercial use.

These birds will not be judged in competition but are for exhibit purposes only. Please specify the breed on the entry form.

High Point Poultry Exhibitor Award (given in junior, intermediate and senior divisions) will be scored as follows: (you must compete in all

portions to be eligible to win this award)
Poultry Fitting and Showmanship: Blue – 50 Red – 40 White – 30
Poultry Educational Poster: Blue – 15 Red – 10 White – 5
Poultry Judging Contest: 1st – 10 2nd – 9 3rd – 8 4th – 7 5th – 6 6th – 5

DEPARTMENT 8 RABBITS & CAVIES 4-H | GRANGE | FFA

Superintendent: Pam Castoldi 509.525.8776

- Each rabbit must be identified by a permanent tattoo in the left ear. Un-tattooed animals will not be accepted.
- No does accepted with a litter, no heavily pregnant does and no animals under 8 weeks accepted. No exhibitor may enter more than 10 rabbits.
- **All Crossbred rabbits are to be shown in Division 8106 – Crossbred Rabbits.**
- Entries may be limited due to space available.
- If exhibitor fails to participate in Herdsmanship and Security Watch, premium money will be withheld. Stock must be properly cared for and pens cleaned by 8am each day.
- Any person carrying rabbits by the ears will have premium money withheld.
- Pen of Three entries must be owned by the same exhibitor.

Division 8101 - Rabbit Fitting and Showmanship

- | | |
|------------------------------|------------------------|
| 101. Cloverbuds | 104. 4-H Grange Senior |
| 102. 4-H Grange Junior | 105. FFA Advanced |
| 103. 4-H Grange Intermediate | 106. FFA Novice |

Division 8102 – All Rabbits/Cavies/Pocket Pets - Cloverbuds

Class No.

- | | |
|------------------------|-----------------------|
| 107. Six Class Breeds | 109. Cross Breeds |
| 108. Four Class Breeds | 110. Cavy/Pocket Pets |

Division 8103 - Six Class Breeds - Specify breed letter on entry form

- | | | |
|------------------|-------------|--------------------|
| A. Flemish Giant | D. Beveren | G. Harlequin |
| B. New Zealand | E. Cinnamon | H. Other (specify) |
| C. Californian | F. Satin | |

Class No.

111. Junior Buck (under 6 months)
112. Intermediate Buck (6-8 months)
113. Senior Buck (over 8 months)
114. Junior Doe (under 6 months)
115. Intermediate Doe (6-8 months)
116. Senior Doe (over 8 months)

Division 8104 - Four Class Breeds; Specify breed letter on entry form

- A. Polish
B. Holland Lop
C. Dutch
D. Mini Lop
E. Mini Rex
F. Netherland Dwarf

- G.Himalayan
H.Lionhead
I. Other (specify)
Class No.

117. Junior Buck (under 6 months)
118. Senior Buck (over 6 months)
119. Junior Doe (under 6 months)
120. Senior Doe (over 6 months)

Division 8105 – Market Rabbits

Class No.

121. Fryer, 3 to 5 pounds, not over 10 weeks
122. Pen of 3, 3 to 5 pounds, not over 10 weeks
123. Roasters, over 5 pounds and under 6 months
124. Stewers, over 5 pounds and over 6 months

Division 8106 – Crossbred Rabbits

Class No.

125. Junior Buck (under 6 months)
126. Junior Doe (under 6 months)
127. Intermediate Doe (6-8 months)
127. Intermediate Buck (6-8 months)
129. Senior Buck (over 6 months)
130. Senior Doe (over 6 months)

High Point Rabbit Exhibitor Award (given in junior, intermediate and senior divisions). You must compete in fitting and showing, educational poster, and judging. Ties will be broken by the highest score on the knowledge quiz portion of the written test.

Division 8107 – 4-H|Grange Cavy / Pocket Pets Fitting and Showmanship

Exhibitors must provide their own cages for very small animals.

Class No.

- | | |
|-----------------|-------------------|
| 131. Cloverbuds | 133. Intermediate |
| 132. Junior | 134. Senior |

Division 8108 – 4-H|Grange Cavy/Pocket Pets

Exhibitors may need to provide their own cages and will need to provide their own feed, bedding and supplies. Contact superintendent for guidance on this issue. Entries may be limited due to available space at superintendent’s discretion.

Class No.

133. Breeds (List the animal’s breed or if it is a crossbred state “crossbred,” age, sex, and color on entry form)

DEPARTMENT 9 DOGS 4-H | GRANGE

Superintendent: Robin German 509.520.2521

GENERAL REQUIREMENTS

- ALL classes will be judged according to 4-H Dog Project guide.
- All dogs must be at least six months old at start of fair.
- Each exhibitor must compete in Fitting and Showmanship, Herdsmanship and Obedience contests.
- Exhibitors must take their dogs the most direct route from the entrance of the fairgrounds to the dog show area.
- Dogs that behave aggressively towards humans or other dogs will be excused from the fairgrounds.
- Classes are further divided by height as listed in the Washington State 4-H Dog Program Guidelines. Height measurement will occur during the Superintendent exam at 8 A.M. the day of the competition.
- Course information will be posted near the steward's table the morning of the competition.

HERDSMANSHIP REQUIREMENTS

Refer to Herdsmanship Department 11 in this handbook for general information.

DOG JUDGING CONTEST

Thursday after fitting and showing is completed. Refer to the Dog Judging Contest Department 11 in this handbook for general information.

Division 9101 – 4-H Dog Fitting and Showmanship Contest

Only one dog may be entered in showmanship.

Class No.

101. 4-H Cloverbuds
102. 4-H Junior
103. 4-H Intermediate
104. 4-H Senior

Division 9102 - 4-H Dog Obedience Trial

Class No.

105. Sub-Novice Cloverbuds
106. Sub-Novice Junior
107. Sub-Novice Intermediate
108. Sub-Novice Senior
109. Beginner Novice Cloverbuds
110. Beginner Novice Junior
111. Beginner Novice Intermediate
112. Beginner Novice Senior
113. Pre-Novice Cloverbuds
114. Pre-Novice Junior
115. Pre-Novice Intermediate
116. Pre- Novice Senior
117. Novice Cloverbuds
118. Novice Junior
119. Novice Intermediate
120. Novice Senior

121. Advanced Novice Cloverbuds
122. Advanced Novice Junior
123. Advanced Novice Intermediate
124. Advanced Novice Senior
125. Graduate Novice Cloverbuds
126. Graduate Novice Junior
127. Graduate Novice Intermediate
128. Graduate Novice Senior
129. Brace or Team – Sub-Novice
130. Brace or Team - Novice
131. Brace or Team/Advanced Novice

Division 9103 – 4-H Dog Agility Trial

Class No.

- | | |
|---|--------------------------------------|
| 132. Standard Beginner – Cloverbuds | 149. Standard Open – Junior |
| 133. Standard Beginner – Junior | 150. Standard Open – Intermediate |
| 134. Standard Beginner – Intermediate | 151. Standard Open – Senior |
| 135. Standard Beginner – Senior | 152. Standard Excellent - Senior |
| 136. Standard Elementary – Cloverbuds | 153. Jumpers Pre-novice – Cloverbuds |
| 137. Standard Elementary – Junior | 154. Jumpers Pre-novice – Junior |
| 138. Standard Elementary – Intermediate | 155. Jumpers Pre-novice – Int. |
| 139. Standard Elementary – Senior | 156. Jumpers Pre-novice – Senior |
| 140. Standard Pre-novice – Cloverbuds | 157. Jumpers Novice – Cloverbuds |
| 141. Standard Pre-novice – Junior | 158. Jumpers Novice – Junior |
| 142. Standard Pre-novice – Intermediate | 159. Jumpers Novice - Intermediate |
| 143. Standard Pre-novice – Senior | 160. Jumpers Novice – Senior |
| 144. Standard Novice – Cloverbuds | 161. Jumpers Open – Cloverbuds |
| 145. Standard Novice – Junior | 162. Jumpers Open – Junior |
| 146. Standard Novice – Intermediate | 163. Jumpers Open – Intermediate |
| 147. Standard Novice – Senior | 164. Jumpers Open – Senior |
| 148. Standard Open – Cloverbuds | |

Division 9104 – 4-H Dog Rally Obedience Trial

Class No.

165. Rally Novice A – Cloverbuds
166. Rally Novice A– Junior
167. Rally Novice A– Intermediate
168. Rally Novice A– Senior
169. Rally Novice B- Cloverbuds
170. Rally Novice B- Junior
171. Rally Novice B- Intermediate
172. Rally Novice B- Senior
173. Rally Advanced A – Junior
174. Rally Advanced A– Intermediate
175. Rally Advanced A– Senior
176. Rally Advanced B- Junior
177. Rally Advanced B- Intermediate
178. Rally Advanced B- Senior
179. Rally Excellence – Junior
180. Rally Excellence – Intermediate
181. Rally Excellence – Senior

DEPARTMENT 10 CATS 4-H | GRANGE

Superintendent: Angie McColley 509.240.2895

- Exhibitors MUST be set up and in place by 5:00 P.M. the day of the show.
- Exhibitors must provide litter boxes, litter and water dishes for their cats. (Dry food only)
- The exhibitor is required to care for their cat(s), and get them to the judging table on time.
- **All cats must be leashed or harnessed anytime they are out of their cages.**
- Cages will be furnished by the fairgrounds but it is the exhibitors responsibility to clean and cover the cages.
- Claws must be clipped.
- The cats must be clean and healthy.
- Only 3 cats allowed per exhibitor.
- Cat Show will take place Friday before Fair in the Education Building.
- Doors open at 3:00pm to set-up and decorate cages.
- Show will start at 5:00pm.

Division 10101 – 4-H|Grange Cat Fitting and Showmanship

Only one cat may be entered in Fitting and Showmanship.

Class No.

101. Cloverbuds

102. Junior

103. Intermediate

104. Senior

Division 10102 – All Cat Conformation shown by

Cloverbuds

Class No.

105. Long Hairs

106. Short Hairs

107. Kittens (4 to 8 months)

Division 10103 – Cat Conformation

Class No.

108. Long Hairs

109. Short Hairs

110. Kittens (4 to 8 months)

Division 10104 - Best Decorated Cage – Mandatory Ribbon Only

Class No.

111. Decorated Cage

- Your choice of theme. Cage dimensions 54” W x 22” D x 22 1/2” H – moveable divider 27” on center.

- Cat feels secure in covered cage.
- If you are caging cats separately, call superintendent Sunday before fair.
- Cage decorations must be completed by 4 P.M.
- Decorated cages and educational exhibits will be on exhibit in the pavilion during the fair.

Cage is judged as follows:

- Appearance: visually attractive (10 points)
- Catches and Holds Interest (10 points)
- Display: clean, neat, suitable accessories (10 points)
- Design: display clearly related to one central theme (10 points)
- Creativity (10 points)
- Originality (10 points)
- Suitability of materials to each other for design and use (10 points)
- Materials appropriate to meet the needs of the animal (15 points)
- Overall finished product (15 points)
- **Bonus Points if Fair Theme is incorporated (10 points)**

DEPARTMENT 11 CONTESTS 4-H | GRANGE | FFA

Division 11101 – Herdsmanship (No Pre-Entry) Superintendent: Lisa Jones 509.540.8049 | Co-Superintendent Ashley Jones

HERDSMANSHIP IN ALL ANIMAL AREAS IS MANDATORY AND BEGINS WITH THE OFFICIAL OPENING OF THE FAIR.

- Clubs and chapters are required to enter this contest on a separate entry form under Club name. See below for class number to enter on form.
- The purpose of the Herdsmanship contest is to encourage exhibitors to care for animals, pens, wash racks, groom areas and equipment properly, to display their exhibits in a showman like manner, to keep stalls and animals clean and attractive at all times, and to educate the public.
- The Educational Displays should be simple and show or tell some skill or information related to the project, which would increase the knowledge of the general public.
- First inspection will be after 5 P.M. on Wednesday. Then, inspections will be between 8 A.M. and 6 P.M. daily. JUDGES SCORES & DECISIONS ARE FINAL.
- All exhibits must be identified with the provided regular 4-H, GRANGE, & FFA stall cards.
- If stall cards are not in place or easily identifiable, you will lose points
- Club signs must be wood, metal (no sharp material) or corex. If in doubt concerning materials that can be used, check with department superintendents.
- Members are to do their own work.
- Dairy and beef animals are to be double tied with a halter and neck rope.
- Competition in 4-H|Grange will be between clubs. FFA will be between

chapters.

Herdsmanship judging will be done by departments. Scores will be posted by 8:00 PM. Clubs and Chapters will be judged on the following:

- Stalls, wash racks, tack rooms and grooming areas will be judged.

- | | |
|--|-----------|
| 1. Educational value of Club Display 1st Day Only | 50 points |
| 2. Cleanliness and neatness of stalls, pens, equipment | 25 points |
| 3. Cleanliness and grooming of animals | 25 points |
| 4. Attentiveness and conduct of exhibitor | 25 points |
| 5. Identification of each exhibit/of each club | 25 points |

Dog project specific Herdsmanship rules:

- Dogs must be in either crates or shown on benches (crates are preferred). Benched dogs must have a benching chain made of chain or plastic covered cable which is short enough to prevent the dog from stepping off the bench.
- Dogs not benched must be in crates unless being toileted, exercised or shown.
- There must be one herdsman present at all times for each 3-4 dogs and not less than 2 herdsmen any time dogs are benched. There will be at least one herdsman on duty even if there are no dogs present. One supervising adult must stay in the herdsman area at all times.

Sale Animal Contests

Division 11102 – Wheat Contest | 4-H | Grange | FFA

- Exhibitors should enter this contest on their entry form and MUST submit a Wheat Contest entry form with their entry form by Aug. 5th. Forms are available from the Exhibitors Office and on the website.
- Sponsored by the Walla Walla Wheat Growers Association, the Wheat Program is open to all 4-H, Grange, and FFA members.
- All Wheat animals must be market animals to be sold at the Walla Walla Fair & Frontier Days. Sale steers, hogs, lambs and goats are eligible.
- The minimum amount of wheat in the grain to be fed must not be less than 20% (360 lbs. Steers, 80 lbs. Swine, 25 lbs. Lambs, 18 lbs. Goats) by weight. The animals must be on a minimum 20% wheat ration during the finishing period. A 20% ration means in addition to other wheat by-products. Proof of wheat being fed must be validated by signed feed purchase receipts from any feed elevator or store. The proof of feeding must be turned in with the fair entry form and Wheat Contest entry form by August 5. Cash awards to 1-3rd place in each species

Class No.

- 110. Steers
- 111. Hogs
- 112. Lambs
- 113. Goats

Division 11103– Rate of Gain | 4-H | Grange | FFA Sale Animals

- Contestants must enter by August 5th on the animal entry form.
- Beef, Lamb and Goat sale animals will be eligible for competition in the Rate of Gain Contest. Members will compete against each other.
- Official weight must have been taken at designated weigh-in dates. Final weight will be obtained during the fair.

Class No.	1st	2nd	3rd
114. Lambs	\$25.00	\$15.00	\$10.00
115. Goats	\$25.00	\$15.00	\$10.00
116. Steers	\$25.00	\$15.00	\$10.00

Division 11104 - Tractor Driving Superintendent: Jessica Johnson 509.520.9479

The FFA and Alumni Tractor Driving Contest will be held on the asphalt on the East side of the Expo Building.

The course will be posted at the Exhibitors Office Wednesday morning. A written

test will be given to FFA participants only. Alumni contest to follow FFA contest. This is a 2-3 hour contest. For more details, contact superintendent. In addition to Fair awards, Papé Machinery will be presenting hats to all team and individuals placing.

Judging Contests

Must follow 4-H | Grange | FFA attire

LIVESTOCK

LIVESTOCK JUDGING, INCLUDING ORAL REASONS, IS MANDATORY FOR ALL MARKET SALE EXHIBITORS TO BE ELIGIBLE TO SHOW IN MARKET CLASSES

Rules: There will be 2 judging contests for you to choose from. We will offer a Judging clinic/contest on the first Saturday in August as well as the one Wednesday opening day of Fair. You may compete in both contests. The time for the first clinic will be 9:00 A.M. You must pre-enter. There will be no premiums paid. Cash awards to 1st place teams and individual in 4-H|Grange & FFA, rosette ribbons awarded up to 10th place.

- Contestants are allowed to carry writing utensils, clipboards, notebooks and/or paper. No notes or pre-written prompting to aid in the judging process is allowed for use during the contest, unless supplied by the contest superintendent.
- An automatic 5 point deduction to the oral reasons score will be given for inappropriate attire.

Division 11105 – FFA

Superintendent: Miriam Bennett 509.876.1010

Out of town FFA instructors should contact the Fair Exhibitor Coordinator for fairgrounds admission. Judging will be on a team basis. Teams shall consist of five members and alternates. The top three individuals from a chapter will comprise the team.

Class No.

- 117. FFA Novice Livestock Judging
- 118. FFA Advanced Livestock Judging
- 119. FFA Team Judging (Must enter under Chapter name; list all members on entry form under description.)

Division 11106 - 4-H|Grange

Superintendent: Miriam Bennett 509.876.1010

- 4-H|Grange members may judge as individuals and/or a team of four members.
- Each contestant shall place, according to his/her judgment, classes of swine, sheep, beef, and goats.
- Each contestant shall place, according to his/her judgment, classes of swine, sheep, beef, cattle, and goats.

- Each contestant must give oral reasons and/or answer questions or both as required by superintendent and the judges. The superintendent will choose the oral reason class or question class to be held on the day of judging.
- No contestant will be permitted to inspect the animals on the fairgrounds prior to the contest.
- While the contest is in progress, there shall be no conferring between contestants and anyone else, except as directed by the superintendent. Any violation of the above rules will be sufficient to bar the offender from the contest.
- Each contestant shall report to the sheep barn before 3:45 on Wednesday for the during Fair contest. The superintendent will give the instructions to follow in the contest.

Class No.

- 120. 4-H|Grange Jr. Livestock Judging
 - 121. 4-H|Grange Team Livestock Judging
 - 122. 4-H|Grange Int. Livestock Judging
 - 123. 4-H|Grange Sr. Livestock Judging
- (Must enter under Club name; list all members on entry form under description.)

HORSE

Division 11107 – 4-H|Grange

Superintendents: Heidi Thomas (509-386-4011)

- 4-H|Grange members may judge as an individual and/or part of a team of four members. Any regularly enrolled 4-H|Grange or FFA club member may compete in this contest.
- No club t-shirts allowed. Club t-shirts will receive an automatic 5pt deduction to their oral reasons score given by the oral reasons judge.
- Each contestant shall place, according to his/her judgment: A minimum of three, one written test (multiple choice) and one set of oral reasons.
- The Superintendent will give the instructions to be followed in the contest.
- To be eligible for high point awards, exhibitors must participate in the 4-H|Grange Horse Judging Contest.
- Contestants are allowed to carry writing utensils, clipboards, notebooks and/or paper. No notes or pre-written prompting to aid in the judging process is allowed for use during the contest, unless supplied by the contest superintendent.

DOG

Division 11108

Superintendent: Robin German (509-524-0595)

- Open to any member enrolled in a 4-H|Grange dog project.
- Contestants should signup according to name and club with the superintendent.
- Contestants will judge as individuals.

SMALL ANIMAL

Division 11109 – Rabbit Judging Contest

Superintendent: Pam Castoldi (509-525-8776)

- Each contestant shall place according to his/her judgment, classes of breeding and market rabbits.
- 4-H|Grange members will judge as individuals.
- No contestant will be permitted to inspect the animals on the fairgrounds prior to the contest.
- While the contest is in progress, there shall be no conferring between contestants and anyone else, except as directed by the superintendent. Any violation of the above rules will be sufficient to bar the offender from the contest.
- Each member shall report to the Rabbit Barn before 10:00 A.M. The superintendent shall give instructions to be followed in the contest.
- There will be several parts to the contest: It will consist of the contestants judging two classes of rabbits (one breed, one meat or fur qualities), giving oral reasons

on one of these classes; and a breed identification and general rabbit knowledge quiz. Each section will be rated equally in the final score.

Division 11110 – Poultry Judging Contest

Superintendent: Pam Castoldi (509-525-8776)

- 4-H|Grange members will judge as individuals.
- No contestant will be permitted to inspect the animals prior to the contest.
- While the contest is in progress, there shall be no conferring between contestants and anyone else, except as directed by the superintendent.
- Each contestant shall place, according to his/her judgment, 2 classes of poultry.
- Any violation of the above rules will suffice to bar the offender(s) from the contest.
- There shall be several parts to the contest. It will consist of the contestants judging two (2) classes of poultry, with oral reasons on one of these classes; breed identification and general poultry knowledge quiz and an egg evaluation. Each section will be rated equally in the final score.
- The superintendent shall give instructions to be followed during the contest.

HOME EC

Division 11111-Food Judging

Superintendent: WSU Office (509-524-2685)

- Any contestant found conferring with anyone during

the contest, except by permission of the person in charge, shall be disqualified.

- A contestant may be required to give oral or written reasons as designated by the person in charge.
- The judging contest is August 21, from 9 A.M. to 2 P.M. in the Community Center at the Fairgrounds. No one will be allowed to begin the contest after 2 P.M.
- Awards for the judging contest are presented during the public Fashion Revue.

Division 11112-Clothing Judging

Superintendent: WSU Office (509-524-2685)

- Any contestant found conferring with anyone during the contest, except by permission of the person in charge, shall be disqualified.
- A contestant may be required to give oral or written reasons as designated by the person in charge.
- The judging contest is August 21, from 9 A.M. to 2 P.M. in the Community Center at the Fairgrounds. No one will be allowed to begin the contest after 2 P.M.
- Awards for the clothing judging contest are presented during the public Fashion Revue.

VEGETABLE

Division 11113

Superintendent: WSU Office (509-524-2685)

- The judging contest is Wednesday, opening day of Fair, from 2 P.M. to 4 P.M. in the Pavilion Rotunda at the Fairgrounds.

Livestock Blow and Show Contests

No pre-entry | Sign up in your barn during Fair

Overall Superintendent: Sharee LaRue 541.861.2422

The purpose of this contest is to provide ALL 4-H, Grange, and FFA youth, regardless of registered project, an opportunity to demonstrate their ability to groom and prepare livestock for show, work together in a safe manner, knowledge of projects, and show the animal in a showmanship contest.

RULES | CASH PRIZES no premiums or ribbons

ELIGIBILITY:

- Teams will consist of 3 contestants.
- Each team must consist of a member age 9-12, 13-15, and 16-19.
- Any team member, regardless of age, may be substituted for one team member **IF** they have never shown in the project before. “New to project” team members will receive 10 extra points for their team. At least one team member **MUST** be enrolled in the livestock project the team is competing in.
- At least one member of the team **MUST** be from a different club or chapter.

CONTEST:

- The official rules will be posted in each barn by Wednesday.
- **All contests will start at 1:00 P.M. on Saturday of Fair in each barn**
- Teams **MUST** be signed up one hour before contest start time.
- Teams **CAN NOT** clean the animal selected for the contest the day of the contest.
- All animals will be in “as is” cleanliness straight from the stall or pen.
- Each team must furnish all grooming and showing supplies. Supplies **MUST** be collected and at the team’s pen, stand, or chute before contests starts. Anything goes that is typically used to get the animal ready to show

(except horse - see below).

- 10 minutes will be allowed for grooming, except for swine which will be 5 minutes.
- Following grooming, 2 squad members will have 10 minutes to practice showing. Both members may assist, but only one will be selected by the team to do the final showing (showman must be in proper show attire).
- The other member will complete a written quiz during the 10-minute show practice.

Division 11114- Horse Groom Squad | Heidi Thomas 509.386.4011

Each team will be provided a horse.

Clippers and scissors may not be used.

Division 11115-Beef | Sharee LaRue 541.861.2422

Each team will provide their own steer, heifer, or cow.

Each team will be provided a grooming chute, and electricity.

Division 11116 – Swine | Kevin Walker 509.520.7172

Each team will be provided a pig.

Division 11117 – Goat | Kim Holderman 509.730.9860

Each team will be provided a goat.

Each team will be provided a grooming stand, and electricity.

Division 11118 – Sheep | Destini Cavalletto 805.610.5895

Each team will be provided a sheep.

Each team will be provided a grooming stand, and electricity.

Division 11119 – Dairy | TBD

Each team will be provided an animal.

Other Contests

No pre-entry | Sign up during Fair in the Exhibitors Office

Superintendent: Exhibitors Office 509.527.3251

Division 11115- Dash for Cash Contest

Saturday 1pm - Grass Area in front of Goat Barn

- All 4-H|Grange|FFA exhibitors are invited to participate in this contest.
- Teams will be comprised of four members (can be made up from 4-H|Grange Clubs, FFA Chapters or combined).
- Teams will compete to correctly answer questions on Sheep, Goats, Swine, Beef/Dairy Cattle, Small Animal, and Horses. The questions will include animal husbandry, breeds and animal health.

Division 11116- Scavenger “Animal Fact Tracks”

- Open to 4-H|Grange members only.
- Teams of 4 compete in a timed event to find and correctly answer a set of knowledge questions on various animal 4-H|Grange projects. All answers can be found on the educational posters and displays in the barn areas.
- Team that answers the most questions correctly in the shortest amount of time is the winner.

DEPARTMENT 12 FASHION REVUE 4-H | GRANGE

Superintendent: Cindy Timmons 541.861.9007 | Co-Superintendent Courtney Waliser 541.861.9208

- 4-H Fashion Revue Garment Description Form or 4-H Creative Consumer Description Form **MUST** be turned in to Exhibitors' Office or the WSU Extension Office by August 15.
- Open to 4-H|Grange members enrolled in Clothing, Beginning Family Living and Knitting & Crocheting Projects.
- Garments must be entered and judged as an exhibit in the proper class in the 4-H|Grange division.
- Members may model up to two outfits (or article for Beginner Projects) for the judges, and may model more than one in the Public Fashion Revue as space allows.
- Any outfit is one entry. Like outfits from one exhibitor must show different skills. Outfits or articles modeled must have been made during the current 4-H year and may not be school projects.
- IN ORDER TO RECEIVE POINTS OR RIBBONS, MEMBERS MUST MODEL

BOTH FOR THE JUDGES AND FOR THE PUBLIC FASHION REVUE.

- 4-H|Grange members who are not lined up and prepared to be seated at their scheduled modeling time may be allowed to model but points will be deducted from their score.
- Judging contest is Monday, August 21, from 9 a.m. to 2 p.m. in the Community Center at the fairgrounds. The public Fashion Revue is Saturday, August 26, at 7 p.m. on the Pepsi Stage at the fairgrounds.

Division 12101 – Fashion Revue

Class No.

101. Cloverbuds 103. Intermediate 102. Junior 104. Senior

Division 12102 – Creative Consumer of Fashion

(Junior and Cloverbuds divisions are not eligible.)

Class No.

105. Intermediate 106. Senior

DEPARTMENT 13 4-H | GRANGE CLOTHING

Superintendent: Pamela Petermann McBride 509.522.0862

- Open only to members enrolled in SPECIFIC CLOTHING PROJECT.
- Soiled articles will not be judged.
- Articles must not be made prior to last year's fair.
- No school or FFA projects accepted.
- There is no limit on the number of articles entered as long as no two articles are from the same pattern.
- All fabric items must have a permanently attached care label or a 3x5 card with care instructions
- All items in this department must be labeled with a swatch of fabric that is slip stitched in with exhibitor name and year in project [not judged on stitching].

Division 13101 - Clothing & Personal Accessories

102. Junior

103. Intermediate

104. Senior

Division 13102 - Household and Home or Room Décor- Sewn

105. Cloverbuds

106. Junior

107. Intermediate

108. Senior

Division 13103 - Single Separates (Skirts, Shorts, Slacks, Blouse, Shirt, Jumper)

109. Cloverbuds

110. Junior

111. Intermediate

112. Senior

Division 13104 - Coordinated Separates (2 or more garments such as Skirt & Blouse, Pant & Shirt)

113. Cloverbuds

114. Junior

115. Intermediate

116. Senior

Division 13105 - Pajamas or Sleepwear

117. Cloverbuds

118. Junior

119. Intermediate

120. Senior

Division 13106 - Daytime Dress

121. Cloverbuds

122. Junior

123. Intermediate

124. Senior

Division 13107 - Eveningwear (Clothing for formal or semi-formal occasions)

125. Cloverbuds

126. Junior

127. Intermediate

128. Senior

Division 13108 - Coat or Suit (Suits of matching or coordinating fabrics)

129. Cloverbuds

130. Junior

131. Intermediate

132. Senior

Division 13109 - Miscellaneous: Costumes, any item that does not fit into above classes

133. Cloverbuds

134. Junior

135. Intermediate

136. Senior

DEPARTMENT 14 FOOD & NUTRITION 4-H | GRANGE

Superintendent: Exhibitors Office 509.527.3251

- All baked goods must be entered on paper plate in a reusable plastic bag.
- Recipes must be on a 3"x 5" card with name to be included with each entry.
- Entry MUST list on tag whether it is a mix or made from scratch.
- Exhibits may be made from mixes or separate ingredients.
- Recipe cards will not be returned.

Division 14101 - Cloverbuds Baking

Class No.

101. Cookies (3) 102. Cakes 103. Quick Breads 104. Other

Division 14102 - Cookies-Bring 3; two entries per class

Class No.

105. Drop Cookies 107. Rolled Cookies (Cut Out)

106. Bar Cookies 108. Refrigerator Roll Cookies

Division 14103 - Cakes-Bring ¼ cake or 3 cupcakes, un-iced; 1 entry per class.

Class No.

109. White or Yellow 110. Chocolate 111. Spice 112. Chiffon

113. Sponge 114. Angel 115. Fruit 116. Other (specify)

Division 14104 - Quick Breads-Limited to 5 entries, no two exhibits the same.

Class No.

117. Bring ¼ loaf, 3 biscuits or 3 muffins

Division 14105 - Yeast Breads-Limited to 5 entries per class, no two exhibits the same

Class No.

118. From scratch (bring 1 loaf, 3 rolls or 6" tea ring)

119. Bread Machine (bring 1 loaf, 3 rolls or 6" tea ring)

Division 14106 - Pie Crust- No pies, one entry per class

Class No.

120. 3 Strips of crust, 2"x 4"

Division 14107 - Candy-Limited to 3 entries, no two exhibits the same

Class No.

121. Bring 4 pieces

Division 14108 - Food Preservation

• All canned products to be exhibited in standard canning jars **without** rings. One jar makes an exhibit, no two exhibits the same. (Example: may not exhibit two jars of peaches, but one peach and one cherry permissible.) Jars must be labeled giving kind, variety, preservation method, processing time, and date processed. Canned goods must be canned in current 4-H|Grange year. Must use current USDA or WSU instructions. Dried foods should be exhibited in Ziploc bags with instructions of how they were dried.

• NOTE: No frozen products will be accepted.

Class No.

122. Canned Fruit, any fruit

123. Canned Vegetable (any), meat or fish (pressure canned)

124. Any jam, jelly, preserves, syrups or pie filling

125. Any pickled fruit, vegetable or relish

126. Any dried fruit or vegetable (including leathers)

127. Beef jerky, game animal jerky, dried fish or other meat

128. Other (specify)

Division 14109 - Microwave Cooking

Class No.

129. Cookies 131. Quick Breads

133. Pie Crust

130. Cakes 132. Yeast Breads

134. Candy

DEPARTMENT 17 NEEDLE WORK 4-H | GRANGE

Superintendent: Sarah Bergman 509-240-6826

- Like items must show different skills.
- MUST specify on Entry Form whether item is:
(M) made from a kit (O) original design (P) patterns/instructions

Division 17101 – Knitting

Class No.

101. Cloverbuds. Items knitted by Cloverbud 4-H members

102. Hand knit article which shows casting on, purl stitch, knit stitch and binding off. (Example: Potholder, TV Slippers)

103. Hand knit article showing increase, decrease, rib stockinet stitch and woven seams. (Example: TV slippers, triangular head scarf, raglan sweater)

104. Hand knit article including buttonhole and pickup.

105. Hand knit article made with pattern stitch.

106. Hand knit article made with four needles. (Example: mittens, socks)

107. Hand knit article worked in Fair Isle or Bobbin Knitting.

108. Hand knit article, Other.

Division 17102 – Machine Knit

Class No.

109. Machine knit article, which shows casting on, purl stitch, knit stitch and binding off. (Example: Potholder, TV slippers)

110. Machine knit article showing increase, decrease, rib stockinet stitch and woven seams. (Example: TV slippers, triangular head scarf, raglan sweater)

111. Machine knit article including buttonhole and pickup.

112. Machine knit article made with pattern stitch.

113. Machine knit article made with four needles. (Example: mittens, socks)

114. Machine knit article worked in Fair Isle or Bobbin Knitting.

115. Machine knit article, Other.

Division 17103 - Crocheting

Class No.

116. Cloverbuds. Items crocheted by Cloverbud 4-H members

117. Crocheted Entry, which shows block or square crochet.

118. Crocheted Entry, which shows circular or round crochet.

119. Crocheted Entry using afghan stitch.

120. Crocheted Entry worked in filet.

121. Crocheted, Other (Specify)

Division – 17104 – Cloverbud Needlecraft

Class No.

122. Picture 123. Wearable 124. Household 125. Other (specify)

Division 17105 – Picture

Class No.

126. Embroidery

127. Needlepoint

128. Crewel

129. Counted Cross Stitch, Chicken Scratch

130. Other (specify)

Division 17106 – Wearable

Class No.

- 131. Embroidery
- 132. Counted Cross Stitch, Chicken Scratch
- 133. Needlepoint
- 134. Other (specify)

135. Crewel

Division 17107 – Household Article (Pillow, Wall Hanging, etc.)

Class No.

- 136. Embroidery
- 137. Counted Cross Stitch, Chicken Scratch
- 138. Needlepoint
- 139. Other (specify)
- 140. Crewel

DEPARTMENT 18 QUILTING 4-H | GRANGE

Superintendent: Sarah Bergman 509-240-6826

- All quilt exhibits must be accompanied by the completed form C1065E, 4-H Quilt Entrant Questionnaire.
- A small quilt is less than 2,500 square inches. A large quilt is greater than 2,500 square inches.
- Like items must show different skills.
- MUST specify on Entry Form whether item is:
(M) made from a kit (O) original design (P) patterns/instructions

Division – 18101 – Pieced, Quilted Wall Hanging or Home Decor

Class No.

- 101. Quilted Wall Hanging
- 102. Quilted Home Décor Item

Division – 18102 – Pieced, Quilted Wearable Garment

Class No.

- 103. Simple
- 104. Difficult

Division – 18103 – Hand or Machine Pieced Quilt; Quilted by someone else

Class No.

- 105. Small
- 106. Large

Division – 18104 – Hand or Machine Pieced Quilt; Tied

Class No.

- 107. Small
- 108. Large

Division – 18105 – Whole Cloth Quilt; Machine or Hand Quilted

Class No.

- 109. Small
- 110. Large

Division – 18106 – Machine Pieced and/or Appliquéd Quilt; Machine Quilted

Class No.

- 111. Small
- 112. Large

Division – 18107 – Machine Pieced and/or Appliquéd Quilt; Hand Quilted

Class No.

- 113. Small
- 114. Large

Division – 18108 – Hand Pieced and/or Appliquéd Quilt; Hand Quilted

Class No.

- 115. Small
- 116. Large

DEPARTMENT 19 EXPRESSIVE ARTS 4-H | GRANGE

Superintendents: Audrey Bennett 509.301.0398 | Miriam Bennett 509.876.1010

- All entries must be accompanied by a 3x5 card explaining what it is, where it is to be used, and why it was made. Do not put name on 3x5 card. Attach card to exhibit tag.
- Include technique, i.e. batik, copper tooling, etc.
- Exhibits will not be judged if the following information does not appear on the back of the official entry tag:
- Please include EXHIBITORS AGE and specify on EXHIBIT TAG whether item is:
(M) made from a kit (O) original design (P) patterns/instructions
- Items entered should exhibit knowledge of the principles of design and color, good craftsmanship and skillful use of materials and tools.
- Crafts made of building blocks must be glued together.
- Similar exhibits must show different skills.
- Three entries per class maximum

Division 19101 – Cloverbuds Expressive Arts *Participation ribbon only.

Items made by Cloverbuds 4-H members (ages 5-7) must be enter in this division.

Class No.

- 101. Original Design
- 102. Made from a pattern
- 103. Made from a kit
- 104. Other (specify)

Division 19102 - Lego or Construction Blocks

Class No.

- 105. Single Item
- 106. Set 2 to 6 items

Division 19103 - Fabric Art such as Tie Die or Felting

Class No.

- 107. Single Item
- 108. Set 2 to 6 items

Division 19104 - Sculpture or Diorama

Class No.

- 109. Single Item
- 110. Set 2 to 6 items

Division 19105 - Recycled Materials

(Made from plastic containers, egg cartons, newspapers, etc.)

Class No.

- 111. Single Item
- 112. Set 2 to 6 items

Division 19106 – Ceramics

Class No.

- 113. Purchased Greenware
- 114. Dough Art
- 115. Hand Built
- 116. Other (specify)

Division 19107 - Decorative Painting

Class No.

- 117. Household Accessory
- 118. Personal Accessory
- 119. Furniture

Division 19108 - Wood Crafts

Class No.

- 120. Single Item
- 121. Set 2 to 6 items

Division 19109 - Fine Arts

Fine arts should be mounted on poster board or matte board. Margins should not exceed 2 1/2". Each exhibit should have the top designated on the back of the tiem. Secure hanging devices may be attached or can be put on at time of entry.

Class No.

- 122. Drawing
- 123. Painting
- 124. Computer Generated

Division 19110- Leather-Craft

Class No.

- 125. Single Item
- 126. Set of 2 to 6 items

Division 19111 – Handmade Project Equipment

- This division is designed to allow 4-H|Grange members to enter handmade, by the member, items that are suitable to be used with another of their project areas.
- Suggested items are: animal blankets, feed pans, tack boxes, lead ropes, tail bags, show sticks, performing arts costumes or props, etc.
- No two articles from the same exhibitor may be alike or made from the same pattern.
- **Additional information on the accompanying 3” x 5” should include what project is it used with, what was learned while making the item, and how it is cleaned or maintained.**

Class No.

- 127. Hand/Machine Sewn

- 128. Handmade with Wood
- 129. Handmade with Metal
- 130. Hand Crafted

Division 19112 - Cake Decorating–Bring 1 cake, 3 cupcakes or 3 cookies. Use models to decorate

Class No.

- 131. Cakes, single design
- 132. Cupcakes, 3 designs
- 133. Tea cakes, 3 designs
- 134. Cookies, 3 designs
- 135. Gingerbread House

Division 19113 - Other, Non-Specified Crafts

Class No.

- 136. Single Item
- 137. Set 2 to 6 items

DEPT. 21 PHOTOGRAPHY 4-H | GRANGE | FFA

Superintendent: Lisa Jones 509.540.8049 | Co-Superintendent Ashley Jones

- **LIMIT: ONE ENTRY PER CLASS.**
- All photos must have been taken by the exhibitor during current 4-H, Grange, and FFA year.
- If printing photos from home printer, a bright/white picture quality paper should be used.
- Print sizes may be 5” x 7”, 8” x 10”, 8” x 12” or 5” x 14” (5” x 14” size allowed for panoramic photos only) and mounted on matte board (exception: class 122 and 123 may be mounted on matte board or poster board.)
- If necessary a brief description of photo content in 15 words or less may be written on a 3” x 5” card and paper-clipped to back (optional).
- Exhibitors name, age and grade should be written on back of photo matte or 3” x 5” card that is securely taped to the back of photo.
- Photo must also have a completed Photo Label (C0890) securely attached to back of photo.
- The photo label is available from the WSU Extension Office and the 4-H website.
- Also indicate whether you are a Cloverbuds, Junior, Intermediate, Senior, FFA Novice, or FFA Advanced.
- One entry per class.

Division 21101 – Cloverbuds Photography

Class No

- 101.Photos by Cloverbuds 4-H members

Division 21102 - Black and White

Class No.

- | | |
|------------------------------|-------------------------------|
| 102. Print of landscape | 106. Print of people |
| 103. Print of animal(s) | 107. Print of activity |
| 104. Print of architectural | 108. Print of sports activity |
| 105. Print of local industry | 109. Flower Nature Prints |

Division 21103 – Color

Entries may be 5” x 7” enlargements of prints as returned from processor

Class No.

- | | |
|-----------------------------|-------------------------------|
| 110. Print of landscape | 114. Print of people |
| 111. Print of animal(s) | 115. Print of activity |
| 112. Print of architectural | 116. Print of sports activity |

- 113. Print of local industry
- 117. Flower | Nature Prints

Division 21104 - Exploring Photography

Entry size is stated in each class. Each class may be entered no more than two times, and may be entered in black and white OR colored prints. Photos should be mounted on matte board (exception: class 122 and 123 may be mounted on matte board or poster board).

Class No.

- 118. Action photos- one or two photos up to 8” x10”.
- 119. Close up - one 5” x 7” or 8” x 10” photo.
- 120. Composition - one 5” x 7” or 8” x 10” photo showing one of the following: depth of field, back lighting, lines and shapes. Indicate design element on a 3” x 5” card what skills are shown.
- 121. Miscellaneous - one photo up to 8” x 10”. Photo must show unusually difficult skills.
- 122. Special effects - one photo up to 8” x 10” with special effects such as double exposure, painting with light, etc. Indicate on a 3” x 5” card which special effect(s) used.
- 123. Still life- one photo up to 8” x 10”.
- 124. Dark room skills- one print up to 8” x 10” from your own negative. MUST DO OWN DEVELOPING AND PRINTING.
- 125. 4-H photo record up to 6 photos that tell a 4-H story. Mounted on a single piece of poster board up to a full sheet. (Don’t use a full sheet if a smaller piece will do). Photos may be 3 1/2” x 5” up to 5” x 7”.
- 126. Fair theme - up to three photos pertaining to the fair. Photos may be 3 ½” x 5” up to 5” x 7”.

Division 21105 - Photo Album

One entry per class. Each photo in the album should have a visible picture title or description. Photo albums are not scrapbooks and should not be in scrapbook format. Each class MUST contain the number of prints listed below.

Class No.

- | | |
|------------------------------|--|
| 127. First year - 25 prints | 132. Album of news photos-published and un- published with suggested cut lines and/or captions. Minimum of five (5) photos per album. No limit of photos in album. |
| 128. Second year - 30 prints | |
| 129. Third year 35 prints | |
| 130. Fourth year - 40 prints | |
| 131. Fifth year - 50 prints | |

DEPARTMENT 22 SOCIAL STUDIES 4-H | GRANGE

Superintendent: Exhibitors Office 509.527.3251

- Goals are to encourage young people to become aware of the world around them, to become involved in that world and to learn that they can make a difference.
- Entries can be in the form of poster or displays.
- Member must be enrolled in the project area that they are entering.
- Contact the Exhibitors Office if display will be oversized.

Division 22101- Cloverbuds Social Science Projects

Class No.

101. Projects done by Cloverbuds

Division 22102 – Social Science Projects

Class No.

- | | |
|---------------------------|--------------------------|
| 102. Myself and Family | 106. Teamwork |
| 103. Citizenship | 107. Health |
| 104. Know Your Government | 108. Leadership |
| 105. And My World | 109. Character Education |

DEPT. 24 PLANT SCIENCES 4-H | GRANGE | FFA

Superintendent: Robin German 509.524.0595

Division 24101 – All Plant Sciences entered by Cloverbuds

Class No.

- | | |
|------------------------|--------------------|
| 101. Edible Garden | 103. Potted Plants |
| 102. Ornamental Garden | 104. Others |

Division 24102 – Edible Garden

- All produce must be a part of the member's project.
- Exhibitors are limited to THREE entries in each class, different varieties.
- No award will be given to produce that does not individually merit it. (Scab, rot, scale, worm holes, etc. will be sufficient to bar an exhibit.)
- Emphasis will be on uniformity of size, color and shape.
- Please see Exhibit Entry Time Schedule for Horticulture in front of book.

Class No.

105. Beans, green pod, plate of 6
106. Beans, yellow pod, plate of 6
107. Beans, Lima, green shelling stage, 4 pods
108. Beets, table, 3 per plate, tops 2", do not cut tap root, remove small side roots
109. Broccoli, 1 head at least 4" diameter, stalk 6"
110. Cabbage, best head each type, leave 2 outer leaves, stem 1/2" long
111. Carrots, table, 3 per plate, 1" to 2" in dia. tops 2"
112. Carrots, baby, 3 per plate, 1" greatest dia. tops 2"
113. Cantaloupe, salmon flesh, tray of 1
114. Cantaloupe, green flesh, tray of 1
115. Cauliflower, 1 head, at least 4" dia. with 4 to 6 leaves
116. Corn, sweet, roasting ear, 3 ears, stem 1" long, tips untrimmed, remove 1/3 husk
117. Corn, past roasting ear, 3 ears, stem 1" long, tips untrimmed, remove 1/3 husk
118. Cucumbers, pickling, 1" to 1 1/2" long, plate of 6, leave 1/2 stem, do not wash
119. Cucumbers, pickling, 2 1/2 " to 5" long, plate of 3, leave 1/2 stem, do not wash
120. Cucumbers, slicing, 6" long or longer, plate of 2, leave 1/2 stem, do not wash
121. Dill, 2 stalks, stems 10" to 12", tied in a bunch near base and head
122. Eggplant, 1 regular or 2 Japanese varieties
123. Garlic, 3 clusters of bulbs.
124. Kohlrabi, plate of 1, remove leaves 1/2" from bulb, cut stem 1/2" below bulk
125. Melons, Italian, 1
126. Onions, white, plate of 3, do not peel or wash
127. Onions, red, plate of 3, do not peel or wash
128. Onions, yellow, plate of 3, all varieties competing, do not peel or wash
129. Parsnips, plate of 3, trim tops to 2"
130. Peppers, Bell, green, plate of 3
131. Peppers, Bell, sweet, plate of 3
132. Peppers, hot, plate of 3
133. Peppers, any other sweet, plate of 3

134. Popcorn, 3 ears, stem 1" long, tips untrimmed, remove 1/3" husk
135. Potatoes, 3 each variety, brush, do not wash
136. Pumpkin, field or stock, largest
137. Radishes, red, plate of 3, tops cut 1/2" long
138. Radishes, white, plate of 3, tops cut
139. Salsify, 3 roots per plate
140. Squash, summer, 1 (each variety)
141. Squash, winter, 1 (each variety)
142. Sunflower, head, best
143. Sunflower, head, largest
144. Tomatoes, slicing red, plate of 3, with stems
145. Tomatoes, green, plate of 3, with stems
146. Tomatoes, tiny or small, plate of 3, with stems
147. Tomatoes, preserving, plate of 3, with stems
148. Turnips, plate of 3, tops 2", leave tap root
149. Watermelon, best of each type
150. Apple, best plate of 3, each variety, with stems, do not wash
151. Peaches, best plate of 3, each variety, with stems on
152. Pears, best plate of 3, each variety, with stems on
153. Prunes, best plate of 5, each variety, with stems, do not wash
154. Plums, best plate of 5, each variety, with stems on
155. Grapes, best plate of 1 lb, each variety
156. Rhubarb, 3 stalks
157. Fruit, miscellaneous, best plate, by variety- Best exhibit of 6 kinds of garden products: A basket or attractive container using 6 different kinds of garden products; open to Junior and Intermediate members only.
158. Open to Senior members only; 6 different kinds of plant material, grown by the exhibitor and arranged to depict the theme of the fair.
159. Mini pumpkins, plate of 3
160. Purple beans, plate of 6
161. Zucchini, plate of 2, maximum length 8"
162. Herb Garden (6 inch containers, limit one entry per exhibitor, entry limited to 6 varieties)

Division 24103 - Ornamental Garden

PRE-ENTRY IS REQUIRED: This will include Department 24, your name and mailing address. As you enter your exhibit(s) at the fair, division number, class number and Exhibitors number will be completed. A claim check will be given to you at this time which will be necessary when you claim your exhibit(s). All entries should be grown by exhibitor and labeled as to variety when possible. Three blossoms of each variety constitute an entry. Exhibitor is limited to 10 different varieties in each class. If a variety is listed, it may not be entered again

under another name or class. It is important that all exhibits be named correctly. Judges will disqualify blooms not properly named or entered. Container will be furnished for cut floriculture entries ONLY. No artificial fruit, flower or foliage is allowed (no cut fruits or vegetables). No painted or dyed fresh plant material will be allowed. Plants will be taken care of daily with special instructions.

Class No.

- | | |
|-------------------------|---------------------------------------|
| 163. Annuals | 166. Biennials/Perennials |
| 164. Bouquet of Flowers | 167. Shrub, tree or vine (one Branch) |
| 165. Any Bulb | 168. Other |

Division 24104 - Potted Plants

Potted plants must be in the possession of the exhibitor for three months prior to the show. Exhibitor may make 5 entries in any one class. Patio plantings may have more than one plant in the same container. Hanging plants must be accompanied by their own hanger.

Class No.

- 169. Succulents
- 170. Cactus
- 171. Foliage Plant
- 172. Dish Garden (at least 5 plants)
- 173. Terrarium
- 174. Blooming Plant
- 175. Vining Plant
- 176. Ferns
- 177. Hanging Foliage Plant
- 178. Patio Plantings (Outdoor hanging plant)

Division 24105 - Landscape Management

Class No.

- 179. Collection – 8 tree and shrub specimens properly pressed and identified
- 180. Collection – 8 or more tree and shrub pictures or photographs properly identified
- 181. Display panel illustrating how and steps in propagating methods (seeds, cuttings, layering, grafting)
- 182. Grow a tree – exhibit at least 2 species of trees grown from seed or other methods of propagating; keep record of activities in logbook to be displayed with tree.

Division 24106 - Cereals & Forage Crops All products will be listed by name. Please see Exhibit Entry Time Schedule for Cereals & Forage Crops.

Class No.

- 183. Wheat, each variety, best sheaf
- 184. Wheat, each variety, threshed seed
- 185. Legumes, each variety, best sheaf
- 186. Legumes, each variety, threshed seed
- 187. Oats, each variety, best sheaf
- 188. Oats, each variety, threshed seed
- 189. Grasses, each variety, best sheaf
- 190. Grasses, each variety, threshed seed
- 191. Barley, each variety, best sheaf
- 192. Barley, each variety, threshed seed
- 193. Rye, each variety, best sheaf
- 194. Rye, each variety, threshed seed
- 195. Misc. forages, each variety, best sheaf
- 196. Misc. forages, each variety, threshed seed
- 197. Field Corn, 6 ear samples
- 198. Hay, each variety 4”-6” deep of standard size bale, tied with string or twine

DEPARTMENT 25 AGRICULTURE EDUCATION FFA

Superintendent: Sandi Smith 509.520.6023

- Exhibitor must be a FFA student enrolled in Farm Shop the year before the show.
- Each entry shall be properly labeled by uniform card.
- Not more than two premiums will be awarded one exhibitor in each class.

Class No.

- 102. Large projects costing over \$50.00. (i.e. hay elevator, trailer, sprinkler cart)
- 103. Small projects valued over \$25.00. (i.e. tool boxes, saw horses, etc.)
- 104. Club Chapter Display – Each chapter is allowed one (1) display.
- 105. Club Ag Mechanics Display (must show 3 or more class projects)

Division 25103 – Educational Poster

Class No.

- 106. Floriculture Poster
- 108. Other Ag Class Poster(Specify)
- 107. Ag Mechanics

Division 25104- Floriculture Skill Boards

Class No.

- 109. Floriculture Skills Board

Division 25101 – Skill Boards

Class No.

101. Skill Boards: Board to be made by one shop student. Board to be 2’x 2’ plywood showing the steps in doing one or more farm shop skills. Board to be graded on (a) Quality of Work (b) Completeness of steps shown (c) Arrangements & Labeling

Division 25102 – Shop Projects

Showing the work of one or more members who made the project at the school shop. Projects will be divided into two classifications based on cost of materials.

DEPT. 26 MECHANICAL SCIENCES 4-H | GRANGE

Superintendent: Exhibitors Office 509.527.3251

Division 26101 – Aerospace

Class No.

- 101. Aerospace

Division 26102 – Bicycles

Class No.

- 102. Bicycles

Division 26103 – Computers

Commercial software is to be used in games with the addition of an original idea. Judging will be based on creativity, originality and effort. Graphics must be programmed by the entrant. Submit the listing

and output, if possible, on one continuous paper.

Class No.

- 103. Commercial Games
- 104. Commercial Graphic
- 105. Commercial Animation
- 106. Commercial Sound
- 107. Commercial Other
- 108. Original Programming Games
- 109. Original Programming Graphic
- 110. Original Programming Animation

- 111. Original Programming Sound
- 112. Original Programming Other
- 113. Software Games
- 114. Software Graphics
- 115. Software Animation
- 116. Software Sound
- 117. Software Other

Division 26104 – Small Engines

Class No.

118. Small Engines

Division 26105 – Woodworking

May also enter as Expressive Arts, depending upon project carried.

Class No.

119. Woodworking

Division 26106 – Robotics

Robots must include a 3x5 card indicating what it is, where it is to be used, why it was made and what it can do.

Class No.

120. Junkdrawer, from kit

121. Lego or drones, team build

122. Lego or drones, individual build

Division 26107 Shop Projects

Class No.

123. Small Projects valued over \$25.00

124. Large Projects valued Above \$50.00

DEPT. 27 ENVIR. STEWARDSHIP 4-H | GRANGE

Superintendents: Audrey Bennett 509.301.0398 | Miriam Bennett 509.876.1010

Division 27101 – Environmental Stewardship

Class No.

101. Discovery Project

102. Challenge Project

103. Sportfishing Project

104. Emergency Power

105. Water Resource Project

106. Geology

107. Other (specify)

Division 27102 – Shooting Sports – Targets, Mail-in Shoot Forms (Pre-Fair), and other items must be in good condition and created during the 4-H year. Exhibitor must be enrolled in the 4-H Shooting Sports project and discipline entered. Absolutely no firearms allowed on the grounds during fair.

Class No.

108. Archery Recurve – 3-D Round

109. Archery Recurve – Field Round

110. Archery Recurve – FITA Round

111. Archery Recurve – Other

112. Archery Compound – 3-D Round

113. Archery Compound – Field Round

114. Archery Compound – FITA Round

115. Archery Compound - Other

116. Pistol – Air Pistol, Slow Fire

117. Pistol – Air Pistol, Silhouette

118. Pistol – Air Pistol, Single Shot Rapid Fire

119. Pistol – Air Pistol, Other

120. Pistol – Small Bore, Slow-Fire Bullseye- Single Stage

121. Pistol – Small Bore, Silhouette

122. Pistol – Small Bore, Camp Perry Round

123. Pistol – Small Bore, Other

124. Rifle – Air Rifle, Three Position Sporter

125. Rifle – Air Rifle, Silhouette Sporter

126. Rifle – Air Rifle, Camp Perry Round

127. Rifle – Air Rifle, Standing Sporter

128. Rifle – Air Rifle, Other

129. Rifle – Small Bore, Three Position Sporter

130. Rifle – Small Bore, Silhouette Sporter

131. Rifle – Small Bore, Camp Perry Round

132. Rifle – Small Bore, Rimfire Sporter

133. Rifle – Small Bore, Other

134. Shotgun - Trap

135. Shotgun – Skeet

136. Shotgun – Other

137. Muzzleloader – Other

138. Shooting Sports - Other

DEPARTMENT 28 EDUCATIONAL EXHIBITS

Superintendent: Kylee Lund 509.200.3845

- 4-H, Grange, FFA, Girl & Boy Scouts, Open Class Adult, and Open Class Youth
- ALL EXHIBITS MUST HAVE NAME/CLUB WRITTEN ON BACK OF DISPLAY
- *All barn posters and/or displays MUST be picked up from the South end of the Community Center by August 28 (Southwest back door of building will be open), and be in place in respective areas by Wednesday, opening day of Fair.*
- Exhibits should not promote club and/or chapter activities.
- Exhibitor is limited to one educational display or poster in each project area.
- Materials used will be flame retardant or flame resistant type. No metal or sharp materials. All parts of poster/display must be securely attached. Poster and/or foam board is allowed.
- All possible care will be exercised to maintain the integrity of the exhibit, but the Fair will assume no responsibility for damage or loss.

Educational Exhibits will be judged on the following:

Design and Education Value

- Does it attract attention and hold viewer's interest?
- Is there one main idea?
- Does it have one center of interest, which each part supports?
- Is information accurate?
- Is color used effectively?
- Is message brief & clear?

- Is lettering easy to read?
- Is it age appropriate?(If there is no age on entry tag you will be marked down)

Originality & Creativity

- Is the display appropriate for the intended audience?
- Does the exhibit show imagination, creative thought, and originality?
- Does it include Fair theme? (5 Points)

Division 28101- Individual Posters-Poster, foam core, or other board that can hang on a wall. Size 18"x24" to 22"x28" only

Class No.

101. Poster, Beef

102. Poster, Cat

103. Poster, Cavy

104. Poster, Clothing

105. Poster, Community Service

106. Poster, Creative Arts

107. Poster, Dairy

108. Poster, Dog

109. Poster, Drug Abuse Prevention

110. Poster, Food & Nutrition

111. Poster, Garden

112. Poster, Gems & Minerals

113. Poster, Goat

114. Poster, Horse

115. Poster, Leadership

116. Poster, Performing Arts

117. Poster, Poultry

118. Poster, Products of the NW

119. Poster, Rabbit

120. Poster, Sheep

121. Poster, Swine

122. Poster, Veterinary Service

123. Poster, 4-H Promotion or "What 4-H Means To Me"

124. Poster, Shooting Sports

125. Poster, Other (specify)

Division 28102 – Individual Displays-Three sided poster, foam core or other board that will stand alone on a table.

Class No.

- | | |
|-------------------------------------|----------------------------------|
| 126. Display, Beef | 139. Display, Horse |
| 127. Display, Cat | 140. Display, Leadership |
| 128. Display, Cavy | 141. Display, Performing Arts |
| 129. Display, Clothing | 142. Display, Poultry |
| 130. Display, Community Service | 143. Display, Products of the NW |
| 131. Display, Creative Arts | 144. Display, Rabbit |
| 132. Display, Dairy | 145. Display, Sheep |
| 133. Display, Dog | 146. Display, Swine |
| 134. Display, Drug Abuse Prevention | 147. Display, Veterinary Service |
| 135. Display, Food & Nutrition | 148. Display, 4-H Promotion or |
| 136. Display, Garden | “What 4-H Means To Me” |
| 137. Display, Gems & Minerals | 149. Display, Shooting Sports |
| 138. Display, Goat | 150. Display, Other (specify) |

Division 28103 - Club Poster - Poster, foam core, or other board that can hang on a wall. Size 18”x24” to 22”x28” only. ***MUST ENTER AS A CLUB ENTRY, CLUB ENTRIES MUST BE ENTERED UNDER CLUB NAME – NOT UNDER AN INDIVIDUAL EXHIBITORS NAME***

Class No.

- | | |
|--------------------------------|---------------------------------|
| 151. Poster, Beef | 164. Poster, Horse |
| 152. Poster, Cat | 165. Poster, Leadership |
| 153. Poster, Cavy | 166. Poster, Performing Arts |
| 154. Poster, Clothing | 167. Poster, Poultry |
| 155. Poster, Community Service | 168. Poster, Products of the NW |
| 156. Poster, Creative Arts | 169. Poster, Rabbit |

- | | |
|------------------------------------|---------------------------------|
| 157. Poster, Dairy | 170. Poster, Sheep |
| 158. Poster, Dog | 171. Poster, Swine |
| 159. Poster, Drug Abuse Prevention | 172. Poster, Veterinary Service |
| 160. Poster, Food & Nutrition | 173. Poster, 4-H Promotion or |
| 161. Poster, Garden | “What 4-H Means To Me” |
| 162. Poster, Gems & Minerals | 174. Poster, Shooting Sports |
| 163. Poster, Goat | 175. Poster, Other (specify) |

Division 28104 – Club Displays Three sided poster, foam core or other board that will stand alone on a table. ***MUST ENTER AS A CLUB ENTRY, CLUB ENTRIES MUST BE ENTERED UNDER CLUB NAME- NOT UNDER AN INDIVIDUAL EXHIBITORS NAME***.

Class No.

- | | |
|-------------------------------------|----------------------------------|
| 176. Display, Beef | 189. Display, Horse |
| 177. Display, Cat | 190. Display, Leadership |
| 178. Display, Cavy | 191. Display, Performing Arts |
| 179. Display, Clothing | 192. Display, Poultry |
| 180. Display, Community Service | 193. Display, Products of the NW |
| 181. Display, Creative Arts | 194. Display, Rabbit |
| 182. Display, Dairy | 195. Display, Sheep |
| 183. Display, Dog | 196. Display, Swine |
| 184. Display, Drug Abuse Prevention | 197. Display, Veterinary Service |
| 185. Display, Food & Nutrition | 198. Display, 4-H Promotion or |
| 186. Display, Garden | “What 4-H Means To Me” |
| 187. Display, Gems & Minerals | 199. Display, Shooting Sports |
| 188. Display, Goat | 200. Display, Other (specify) |



www.jtii.com

**Jones Truck & Implement
Your Agricultural
Supply Headquarters**

**304 North 9th Avenue
Walla Walla, WA 99362
(800) 525-6620**

Parts

Sales

Service



**CarQuest
Auto Parts**



DEPARTMENT 40 BEEF CATTLE - OPEN

Superintendents: Jake Kibler 509.520.6264 | Ryan Maiden 509.539.0260

- A copy of the registration papers **MUST** be submitted with the entry form.
- Individual animals, shown in all group and herd classes listed below, must have been entered and shown in one of the following classes for single animals.
- Exhibitors who intend to show animals in any of the group of herd classes must indicate their intent on the entry form.
- All animals must be registered as the property of the exhibitor in the records of the Breeders' Association as of date prior to the opening of the fair.
- The registration number and name of each animal entered must be shown on the entry blank.
- There will be **NO** feeding of animals outside the barns.
- Exhibits will be limited to space available.
- Do Not Pre-enter Championship Classes. No premiums paid to Championship classes.

Division 40101 - Breeding Classes

Must specify name of breed on the entry form.

- | | | |
|---------------------|--------------|-------------------|
| A. Herefords | E. Charolais | I. Red Angus |
| B. Polled Herefords | F. Simbrah | J. Non-Registered |
| C. Shorthorns | G. Simmental | K. Commercial |
| D. Angus | H. Limousin | L. Other |

Class No.

101. Junior Heifer Calves, calved after March 1, 2023
102. Junior Heifer Calves, calved between Jan 1 & Feb 28, 2023
103. Late Senior Heifer Calves, calved between Nov 1 & Dec 31, 2022
104. Early Senior Heifer Calves, calved between Sept 1 & Oct 31, 2022
Heifer Calf Champion (Classes 102-105)
Reserve Heifer Calf Champion
105. Late Summer Yearling Heifers, calved between July 1 & Aug 31, 2022
106. Early Summer Yearling Heifers, calved between May 1 & June 30, 2022
107. April Junior Yearling Heifers, calved between April 1 - 30, 2022
108. March Junior Yearling Heifers, calved between March 1 - 31, 2022
109. Early Junior Yearling Heifers, calved between Jan 1 & Feb 28, 2022
Junior Champion Heifer (Classes 106-110)
Reserve Junior Champion Heifer
110. Late Summer Yearling Female, calved between Nov 1 & Dec 31, 2021
111. Early Senior Yearling Female, calved between Sept 1 & Oct 31, 2021
Senior Champion Female (Classes 110-111)
Reserve Senior Champion Female
Grand Champion Female
Reserve Grand Champion Female

112. Cow-Calf (not eligible for champion)
113. Junior Bull Calves, calved after March 1, 2023
114. Junior Bull Calves, calved between Jan 1 & Feb 28, 2023
115. Late Senior Bull Calves, calved between Nov 1 & Dec 31, 2022
116. Early Senior Bull Calves, calved between Sept 1 & Oct 31, 2022
Champion Bull Calf (Classes 113-116)
Reserve Champion Bull Calf

117. Late Summer Yearling Bulls, calved between July 1 & Aug 31, 2022
118. Early Summer Yearling Bulls, calved between May 1 & June 30, 2022
119. April Junior Yearling Bulls, calved between April 1 & April 30, 2022
120. March Junior Yearling Bulls, calved between March 1 - 31, 2022
121. Early Junior Yearling Bulls, calved between Jan 1 & Feb 28, 2022
Junior Champion Bull (Classes 117-121)
Reserve Jr. Champion Bull

122. Senior Yearling Bulls, calved between Sept 1 & Dec 31, 2021
123. Summer Senior Yearling Bulls, calved between May 1 & Aug 31, 2021
124. Two year old bulls, calved between Jan 1 & April 30, 2021
Senior Champion Bull
Reserve Senior Champion Bull
Grand Champion Bull
Reserve Grand Champion Bull

125. Junior Get-of-Sire, three animals by one Sire, both sexes represented; shown in classes 102–105, and 114–117.
126. Get-of-Sire, four animals by one Sire, both sexes represented
127. Pair of two Females bred and owned by exhibitor
128. Pair of Calves, both sexes represented, shown in classes 102–105 and 114–117
129. Two Bulls, bred and owned by exhibitor
130. Three Bulls, owned by exhibitor
131. Six head, bred and owned or co-owned by exhibitor, exhibited in individual classes.
132. Supreme Champion Heifer (All breed champions competing)
Do Not Pre-Enter
133. Supreme Champion Bull (All breed champions competing)
Do Not Pre-Enter
***CLASSES 132 & 133 must have at least 2 different breeds for competition.**

Division 40102 – Feeder Steers (No cross entry with Division 40101)

Class No.

134. Feeder Steers 1100 lbs. or less
135. Market Steers over 1100lbs

DEPARTMENT 41 ALPACA - OPEN

Superintendent: Angie McColley 509.240.2895

- Animal's date of birth must be included on entry form.
- Animals may remain blanketed until they are shown. Following the show, blankets must be removed between the hours of 8:00 A.M. and 8:00 P.M.
- No refuse is to be left in any barn.

Division 71104– Showmanship

Class No.

100. OC Showmanship 101. OCY Showmanship

Division 71105- Obstacle Course

Class No.

102. OC Obstacle Course 103. OCY Obstacle Course

Noble



www.noblepanels.com

541-558-3966

800-437-3966

info@noblepanels.com

DEPARTMENT 42 SHEEP - OPEN

Superintendent: Wendi Kregger 509.629.1436 | Jake Winona 509.520.1409

- Animal's date of birth must be included on entry form.
- Registered animals MUST have a copy of registration papers submitted with entry form. September 1 is to be used as a base date for computing ages of sheep in all classes but only those animals that have lamb teeth will be eligible to show as lambs.
- Animals may remain blanketed until their first class. Following the show, animals may be blanketed between 8PM and 8AM or until the animals first class daily. If your animal does not have a class that day, the blanket must be removed by 8AM.
- Individual animals shown in group classes must first have been entered and shown in individual classes.
- Best Pair, Get of Sire, Young Flock & Flock must be bred and owned by exhibitor.
- Natural Colored Only: N.C.W.G.A. flock registration numbers shall be presented on all Natural Colored entry cards.
- Exhibits will be limited to space available.
- Do Not Pre-enter Championship Classes. No premiums paid to Championship classes.

Division 42101– Breeding Classes

A. Suffolk	H. North Country Cheviot	N. Romney
B. Hampshire	I. Cheviot	O. Other Meat Breed
C. Natural Colored	J. Lincoln	(specify)
D. Dorset	K. Montadale	P. Other Wool Breed
E. Rambouillet	L. Corriedale	(specify)
G. Columbia	M. Merino	

Class No.

- 101. Ram, one-year-old and under two
- 102. Ram Lamb, under one year
- 103. Pair of Ram Lambs
- 104. Ewe, one-year-old and under two
- 105. Pair of Yearling Ewes
- 106. Ewe Lamb, under one year
- 107. Pair of Ewe Lambs
- 108. Young Flock, 1 Ram Lamb & 2 Ewe Lambs

- 109. Get-of-Sire, 4 sheep sired by the same Ram
- 110. Flock, 1 Ram any age, Yearling Ewes & 2 Ewe Lambs
- 111. Best Pair, 2 sheep any age, either sex, shown in individual classes
- Grand Champion Ram, any age
- Reserve Grand Champion Ram
- Grand Champion Ewe
- Reserve Grand Champion Ewe

Division 42102 - Non-Registered Sheep

On these classes, grade animals are shown by the sire.

Class No.

- 112. Ram, one-year-old and under two
- 113. Ram Lamb, under one year
- 114. Pair of Ram Lambs
- 115. Ewe, one-year-old and under two
- 116. Pair of Yearling Ewes
- 117. Ewe Lamb, under one year
- 118. Pair of Ewe Lambs
- 119. Young Flock, 1 Ram Lamb & 2 Ewe Lambs
- 120. Get-of-Sire, 4 sheep sired by the same Ram
- 121. Flock, 1 Ram any age, Yearling Ewes & 2 Ewe Lambs
- 122. Best Pair, 2 sheep any age, either sex, shown in individual classes
- Grand Champion Ram, any age
- Reserve Grand Champion Ram
- Grand Champion Ewe
- Reserve Grand Champion Ewe

Division 42103 - Feeder/Market Sheep

Class No.

- 123 - Feeder lambs under 110 lbs
- 124 - Market lambs over 110 lbs

Division 42104 – Alumni and PeeWee Fitting and Showmanship Class

Parents and advisors are encouraged to participate. Animals will be provided. Prizes will be given. Preregistration not required.

Class No.

- 125. Alumni Fitting and Showmanship
- 126. PeeWee Fitting and Showmanship Contest- Held in the sheep barn.
- Open to children 8 years old and under. See Superintendent for more details.

DEPARTMENT 43 GOATS - OPEN

Superintendent: Cheryl Dodd 509.386.4003 | Co-Superintendent Eva Van Beek 509.989.6933

- Only two (2) premiums paid per class per exhibitor.
- All animals must be registered as the property of the exhibitor within the records of the breeders association as of a date PRIOR to the opening of the fair.
- Group entries must be listed on the entry form. All animals shown in groups must have been entered & shown as individuals.
- Age of animals is based on show day.
- An Educational Display must be listed on the entry form.
- No clipping on fairgrounds except for udders.
- Exhibits will be limited to space available. No cross entries between divisions.
- Do Not Pre-enter Championship Classes. No premiums paid to Championship classes.

A. Toggenburg	F. Saanen	K. Boer (Percentage)
B. LaMancha	G. Experimental	L. Boer (Purebred &
C. Nubian	H. Nigerian Dwarf	Fullblood)
D. Alpine	I. Mini-Milkers	M. Novelty
E. Oberhasli	J. Dairy Crossbreed	N. Other

Division 43101 – Dairy Goats

Registration papers are not required but animals are expected to meet breed standards. PLEASE list letter corresponding to breed on entry form.

Class No.

- 101. Doe kid, born May – Show Day
- 102. Doe kid, born, April
- 103. Doe kid, born in March

104. Doe kid, born January – February
105. Doe not in milk, under 24 months
106. Doe, yearling in milk, under 2 years
107. Doe in milk, 2 years and under 3 years
108. Doe in milk, 3 years and under 4 years
109. Doe in milk, 4 years and under 5 years
110. Doe in milk, 5 years and over
- Senior Champion and Reserve
- Grand and Reserve Champion
111. Best Udder in Show (all sr. dairy does)
112. Get-of-Sire, to consist of 3 Does, 1 entry per Sire per exhibitor.
113. Produce of Dam, to consist of 2 Does, 1 entry per Dam per exhibitor.
114. Dam and Daughter
115. Three Generations (Grand Dam, Dam, Daughter)
116. Dairy herd, to consist of 3 Does in milk, owned by exhibitor, 1 entry per exhibitor
117. Breeder's Herd, to consist of 3 Does, any age, bred and owned by exhibitor, 1 entry per exhibitor

Division 43102 – Pack Goats

Pack goats will be shown on an obstacle course. Obstacle course must be run in full pack outfit. No weight requirement for under 1 year. Class 2 entries will carry 10 lbs., class 3 entries will carry 20 lbs. Weights will be provided by the fairgrounds. Does and wethers will show together. All animals must have their own equipment.

Conformation

Class No.

118. Conformation - Under one year
119. Conformation - Yearlings and two year olds
120. Conformation – Three year olds and older
- Champion & Reserve Champion

Obstacle Course

Class No.

121. Obstacle Course - Under one year
122. Obstacle Course - Yearlings and two-year-olds
123. Obstacle Course - Three-year-olds and older
- Grand and Reserve Champion

Division 43103 – Dwarf or Miniature Goats (No cross entry with Division 43101)

Registration papers are not required, but goats are expected to meet breed standards. Exhibitor should be aware that fair pens are not designed to contain miniatures and exhibitor is responsible for making necessary adjustments

that are approved by the Superintendent.

Class No.

124. Doe Kids 4 months and under
125. Junior Doe Kids 4 months to 8 months
126. Junior Doe Kids 8 months to 12 months
- Junior Champion and Reserve
127. Yearling Does (in milk or dry)
128. Does 2 years old (in milk or dry)
129. Does 3 years old (in milk or dry)
130. Does 4 years old or over (in milk or dry)
- Senior Champion and Reserve
- Grand Champion and Reserve
131. Get-of-Sire, 3 Does, any age, same Sire
132. Dam and Daughter
133. Produce of Dam, 2 Does, any age, same Dam
134. Best of Three Females, owned by exhibitor
135. Wether under 1 year
136. Wether, 1 year and over
- Wether Champion and Reserve

Division 43104 – Boer Goats

(If group class entry consists of animals from both Percentage and Purebred & Full Blood, entry will show as Purebred & Full Blood).

Percentage

Class No.

137. 0 – under 3 months
138. 3 – under 6 months
139. 6 – under 9 months
140. 9 – under 12 months
- Junior Champion and Reserve Junior Champion
141. 12 – under 16 months
142. 16 – under 20 months
143. 20 – under 24 months
- Intermediate Champion and Reserve
144. 2 years – under 3 years
145. 3 years & over
- Senior Champion and Reserve Senior Champion
- Grand Champion and Reserve Grand Champion
146. Pair of Junior Does, to consist of 2 animals owned by exhibitor (1 entry per exhibitor)
147. Pair of Senior Does, to consist of 2 animals (1 yr & older) owned by exhibitor (1 entry per exhibitor)
148. Get-of-Sire, 3 Does by the same sire (one entry per Sire per Exhibitor)
149. Dam and Daughter
150. Produce of Dam- 2 Does out of same Dam (1 entry per Dam per exhibitor)
151. Breeders Herd, 3 Does bred & owned by exhibitor (1 entry per exhibitor)

Purebred & Full Blood

Class No.

152. 0 – under 3 months
153. 3 – under 6 months
154. 6 – under 9 months
155. 9 – under 12 months
- Junior Champion & Reserve Junior Champion
156. 12 – under 16 months
157. 16 – under 20 months
158. 20 – under 24 months
- Intermediate Champion & Reserve Champion
159. 2 years – under 3 years
160. 3 years and over
- Senior Champion & Reserve Champion
- Grand Champion & Reserve Grand Champion
- 161-166 (1 entry per exhibitor)
161. Pair of Junior Does, to consist of 2 animals owned by exhibitor
162. Pair of Senior Does, to consist of 2 animals owned by exhibitor
163. Get-of-Sire, 3 Does by the same Sire
164. Dam and Daughter
165. Produce of Dam - 2 Does out of same Dam
166. Breeders Herd, 3 Does bred & owned by exhibitor

Division 43105 – Fiber Goats

Class No.

167. Under 1 year
168. Yearling
169. Two-year-olds
170. Three-year-olds
171. Four-year-olds and older
- Grand Champion and Reserve

Division 43106 – Pee-Wee Fitting and Showmanship

Will be held following the 4-H/Grange and FFA show. There will be special awards for all participants. See superintendent for more details.

Class No.

172. Pee Wee Fitting and Showmanship

Division 43107 - Feeder/Market Goats

Class No.

173. Feeder goat under 65lbs
174. Market goat over 65lbs
175. Kinder Goat Breed

DEPARTMENT 44 HORSES - OPEN

Superintendent: Heidi Thomas 509.386.4011

- Entry online at the Fairgrounds website, www.wallawallafairgrounds.com.
- Post entries will be accepted for the Saturday and Sunday Open Horse Show.
- No premiums paid on classes entered after August 5th. ALL FEES MUST BE PAID IN FULL PRIOR TO ENTERING THE RING. Only horses stalled at the grounds will be eligible to enter the Open Hunter Hack [to jump] on Thursday and Open Trail classes on Friday.
- ENTRY FEES: \$5.00 per class or \$25.00 all day [Short Stirrup/Long Stirrup Hunter Over Fences and Trail are not included in the all day fees]. There will be a one-time only \$5.00 post entry fee for any classes entered after August 5th. ALL POST ENTRY FEES MUST BE PAID IN FULL PRIOR TO ENTERING RING.
- Open Horse Show premiums will be awarded as follows [only on classes entered prior to August 5th]: 1st- \$15.00 2nd- \$10.00 3rd- \$5.00

HIGH POINTS will be calculated from a one horse/one rider basis as follows:

18 & Under Champion

19 & Over Champion

Halter Overall Champion & Reserve [will be chosen in a Return Class of 1st and 2nd place horses from classes]

- Classes with less than 3 entries may be cancelled and/or no premiums paid. Classes with more than 10 entries may be split. Scheduled times are subject to change.
- All youth [18 & under], must wear protective headgear [helmets] approved by ASTM/SEI when riding or driving. Age as of January 1st of current year.
- Stallions may be ridden by an adult. Stallions age 2 and over must be handled by an adult for halter classes. Any unruly horse may be excused from the ring or public areas at the discretion of the judge and/or superintendent.
- Full stalling will be available to Open horses only if entry is received by Aug. 5th. Animals enter the grounds by 9A.M. on Wednesday of Fair and stay until livestock release after Fair. Stall fees for each open horse are \$5.00. Limited number of tack rooms may be available. Herdsmanship must be entered and scores will be given.
- Open horses may be hauled in on Saturday and Sunday only. Those hauling in will receive a parking pass for show use only. Truck/trailer must be off grounds within 2 hours of show day ending. Specify on entry form if animal is a haul-in. There will be a \$5.00 [one-time] charge to all haul-in entries. Day use of stalls for open horses will be dependent on availability. Stall fee applies.
- Only exhibitors entered in horse for Fair are allowed to ride, including during western games before Fair.

ENTRY QUICK REFERENCE

- Choose: Department 44
- Choose Class Number(s): any/all of the class numbers for your entry, per horse. (Complete 1 entry per animal)
- Waiver must be signed

OPEN HORSE SHOW SCHEDULE

Times are approximate and subject to change

Class No.

Thursday

101. Short Stirrup/Long Stirrup Hunter Over Fences

Friday (only 1 trail class will count towards High Point)

102. Trail, Open

103. Ranch Trail

Saturday 1:30pm

104. Hunter In-Hand

105. English Walk/ Trot 18 & Under

106. English Walk/Trot 19 & Over

107. English Walk/Trot Green Rider [1st & 2nd year showing | does not count for high point]

108. English Walk/Trot Open

109. English Pleasure 18 & Under

110. English Pleasure 19 & Over

111. Bridle Path Hack, not to Jump

112. Ground Poles

113. Open Trail In-Hand [To follow ground poles | Open to all equines. Performed English or Western. A pattern consisting of 6-10 obstacles, maneuvers and/or combinations.

Sunday 8:00am

114. Showmanship 18 & Under

115. Showmanship 19 & Over

Halter Classes | Only one halter class will count towards high point and it will be the highest point value class with one horse, one exhibitor combination.

116. Miniature Horse

117. Gelding/Stallion

118. Mares

119. 3 & Under, any breed

120. 4 & Over, any breed

121. Ranch / Performance Horse Halter

122. Pleasure Horse Halter

-BREAK (Fair Awards Ceremony) –

Western Performance Classes | HIGH NOON

123. Leadline 10 & Under [No cross entry, except costume class, does not count for high point]

124. Western Walk/Jog 18 & Under

125. Western Walk/Jog 19 & Over

126. Western Walk/Jog Green Rider [1st & 2nd year showing | does not count for high point]

127. Western Walk/Jog Open

128. Western Pleasure 18 & Under

129. Western Pleasure 19 & Over

130. Ranch Riding

131. Command Class

132. Mini Pleasure Driving

133. Mini Obstacle Driving

DEPARTMENT 45 DAIRY CATTLE - OPEN

Superintendent: Mary Nelson 509-301-9681

Division 45101 – Registered Breeding Classes; specify breed letter on entry form and submit a copy of registration papers with entry form.

- | | |
|----------------|----------------------|
| A. Holstein | E. Red & White |
| B. Jersey | F. Guernsey |
| C. Ayrshire | G. Milking Shorthorn |
| D. Brown Swiss | |

Class No.

- 101. Bull calf
- 102. Yearling bull
- 103. Spring calf
- 104. Late fall calf
- 105. Yearling heifer
- 106. Two year old heifer, not freshened
- 107. Two year old heifer, under three, in milk
- 108. 3 year old heifer, under four, dry or in milk
- 109. 4 year old heifer, under five, dry or in milk
- 110. Over five years aged cow, dry or in milk

- 111. Dam and Daughter
- 112. Produce of Dam
- 113. Members Herd, 3 animals
- 114. Best 3 Females, any age, all breeds, owned by exhibitor (limited to one entry)
- 115. Best Uddered Cow

Division 45102 – Grade Dairy Cattle (No Sires in Grade)

Class No.

- 116. Bull calf
- 117. Yearling bull
- 118. Spring calf
- 119. Late fall calf
- 120. Yearling heifer
- 121. 2 year old heifer, not freshened
- 122. 2 year old heifer, under three, in milk
- 123. 3 year old heifer, under four, dry or in milk
- 124. 4 year old heifer, under five, dry or in milk
- 125. Over five years aged cow, dry or in milk

126. Best 3 Females, any age, all breeds, owned by exhibitor (limited to one entry)

127. Best Uddered Cow

128. Get-of-Sire, group to consist of 3 animals, either sex, the Get-of-Sire, at least 1 to be 2 year-old, not more than 1 Bull, Sire must be named. Each exhibitor limited to one entry per sire.

129. Junior Get-of-Sire, group to consist of 3 animals, either sex, under two-year-olds, the Get-of-1-Sire, and more than 1 Bull, Sire must be named. Each exhibitor limited to one entry per sire.

130. Produce of Dam, group to consist of 2 animals, any age, either sex, the product of one Cow, the Dam must be named.

131. Dairy Herd, group to consist of 4 cows that have all calved at least once, all owned by exhibitor. Each exhibitor limited to one entry.

132. Dam and Daughter, 1 Cow with 1 of her daughters, any age.

DEPARTMENT 46 POULTRY - OPEN

Superintendent: Pam Castoldi 509.525.8776

- NO FOR SALE signs may be displayed over the exhibition animals. The exhibitor is responsible for their own animals and must provide their own water and feed pans. A minimum gallon-size water container must be provided for waterfowl and other large birds.
- If exhibitor fails to participate in Herdsmanship and Security Watch, premium money will be withheld.
- Exhibitors are required to be present at the time of judging in order to collect premium money.
- Poultry with clipped wings or in poor condition will not be accepted.
- Poultry must be at least 4 months old.

Large Fowl guide

If you have a Redcap you would enter in Division 46103 Large Fowl English

American	Rhode Island Reds	Spanish	Campines	Brahmas	Malays
Buckeyes	Rhode Island Whites	English	Crevecoeurs	Cochins	Modern Games
Chanteclers	Wyandottes	Australorps	Faverolles	Langshans	Naked Necks
Dominiques	Mediterranean	Cornish	Hamburgs	Other Standard Breeds	Old English Games
Hollands	Ancona	Dorkings	Houdans	Ameraucanas	Phoenix
Javas	Andalusians	Orpingtons	La Fleche	Araucanas	Shamos
Jersey Giants	Catalanas	Redcaps	Lakenvelders	Aseels	Sultans
Lamonas	Leghorns	Sussex	Polish	Cubalayas	Sumatras
New Hampshires	Minorcas	Continental	Welsummers	Frizzles	Yokohamas
Plymouth Rocks	S. Buttercups	Barnevelders	Asiatic		

Division 46101 - Large Fowl American

Division 46102 - Large Fowl Asiatic

Division 46103 - Large Fowl English

Class No.

- | | |
|---|--------------------------------|
| 101. Cockerel (male, under 1 year) | 105. Cock (male, over 1 year) |
| 102. Pullet (female, under 1 year) | 106. Hen (female, over 1 year) |
| 103. Young Trio (1 cockerel, 2 pullets) | 107. Old Trio (1 cock, 2 hens) |
| 104. Pen of Three Pullets | 108. Hens, pen of 3 |

Division 46104 - Large Fowl Mediterranean

Division 46105 - Large Fowl Continental

Division 46106 - Large Fowl Modern Game

Division 46107 - Large Fowl Old English Game

Division 46108 - Large Fowl Other Large Fowl

Bantam Fowl Guide

If you have a Booted you would enter in Division 46114 Bantam Feather Leg

Single Comb/Clean Legged

Anconas
Andalusians
Australorps
Campines
Delawares
Dorkings
Dutch
Frizzles
Hollands
Japanese
Javas
Jersey Giants
Lakenvelders
Lamonas
Leghorns
Minorcas
Naked Necks
New Hampshires
Orpingtons
Phoenix
Plymouth Rocks
Rhode Island Reds

Welsummers
White Faced Black
Spanish
Rose Comb Clean Legged
Anconas
Belgian Bearded d'Anvers
Dominiques
Dorking
Hamburgs
Leghorns
Minorcas
Redcaps
Rhode Island Reds
Rhode Island Whites
Rosecombs
Seabrights
Wyandottes
Feather Legged
Belgian Bearded
d'Uccle
Booted
Brahmas

Cochins
Faverolles
Frizzles
Langshans
Silkies
Sultans
Other Combs Clean Legged
Ameraucanas
Aruanas
Buckeyes
Chanteclers
Cornish
Crevecoeurs
Cubalayas
Houdans
La Fleche
Malays
Polish
Shamos
Sicilian Buttercups
Sumatras
Yokohamas

Division 46109 - Bantam Modern Game

Division 46110 - Bantam Old English Game

Division 46111 - Bantam Single Comb Clean Leg (All w/single combs and no feathers on their legs.)

Division 46112 - Bantam Rose Comb Clean Leg (All w/rose combs and no feathers on their legs.)

Division 46113 - Bantam All Other Comb Clean Leg (All w/comb types other than single and rose with no feathers on their legs.)

Division 46114 - Bantam Feather Leg (All bantams with feathers on their legs.)

Division 46115 - Bantam Other Bantams

Class No.

109. Cockerel (male, under 1 year)	113. Cock (male, over 1 year)
110. Pullet (female, under 1 year)	114. Hen (female, over 1 year)
111. Young Trio (1 cockerel, 2 pullets)	115. Old Trio (1 cock, 2 hens)
112. Pen of Three Pullets	116. Hens, pen of 3

Division 46116 - Pea Fowl

117. Cockerel	119. Young Trio	121. Hen
118. Pullet	120. Cock	122. Old Trio



Geese guide

If you have a Runner you would enter in Division 46119 Duck Light Weight

Heavy Group

African
Emdben
Toulouse

Medium Group

American Buff

Pilgrim

Sebastopol

Light Group

Canada

Chinese

Egyptian

Saddleback Pomeranian

Tufted Roman

Division 46117 - Duck Heavy Weight

Division 46118 - Duck Medium Weight

Class No.

123. Young Drake (male, under 1 year)
124. Young Duck (female, under 1 year)
125. Young Trio (1 drake, 2 ducks)

Division 46119 - Duck Light Weight

Division 46120 - Duck Bantam

126. Old Trio (1 drake, 2 ducks)
127. Drake (male, over 1 year)
128. Duck (female, over 1 year)

Duck guide

If you have a Pilgrim you would enter in

Heavy Group

Aylesbury
Muscovy
Peking
Rouen

Medium Group

Buff
Cayuga
Crested
Swedish

Light Group

Campbell
Magpie
Runner

Bantam Group

Calls
East Indias
Mallards

Division 46121 Geese Medium Weight

Division 46122 - Geese Heavy Weight

Class No.

129. Young Gander (male, under 1 yr)
130. Gander (male, over 1 yr)

131. Young Goose (female, under 1 yr)
132. Goose (female, under 1 yr)

Division 46125 - Turkeys Bronze

Division 46126 - Turkeys White Holland

Division 46127 - Turkeys Black

Division 46128 - Turkeys Other

Class No.

133. Young Tom (male, under 1 yr)
134. Tom (male, over 1 yr)

135. Young Hen (female, under 1 yr)
136. Hen (female, over 1 yr)

Division 46129 - Eggs (Entry fee is \$2.00 per egg exhibit except class 140)
Classes 137, 138, and 139 must be one (1) dozen evenly matched eggs.

Class No.

137. White
138. Exotic,
naturally colored

139. Brown
140. Easter Egg, 6
decorated by exhibitor

Division 46130 - Exhibition Birds

Class No.

141. An exhibitor may enter one pair (a maximum of five pairs per exhibitor) of birds in a breed not ordinarily used for commercial use. Will not be judged, but are for exhibit purposes only. Please specify breed on entry form.



Providing Quality Electrical Services in the
greater Walla Walla Valley Area since 1975.



COMMERCIAL | INDUSTRIAL | RESIDENTIAL
SOLAR | DATA/TELECOM | SECURITY/FIRE
509.525.8672 • WWELECTRIC.COM

WALLA WALLA FAIR & FRONTIER DAYS BOARD OF DIRECTORS

“FUN IN FAIRADISE”

Greetings! And welcome to the 157th Walla Walla Fair and Frontier Days! This year we are celebrating “Fun in Fairadise!”

Now is the time to reap the rewards of your hard work and dedication to your projects. Are you ready to show your accomplishments to all who visit the barns, the exhibit buildings, the Pavilion? I sure hope so! It’s always great to see the 4-H, FFA, and Grange exhibitors wearing their colors and proudly showing off their efforts.

We’re making improvements to the buildings that will benefit you and future generations. It’s always exciting to see what everyone has been up to leading up to the Fair. I look forward to you reaching out to show me your accomplishments.

We wouldn’t have a Fair if it weren’t for the volunteers that dedicate so many, many hours to make it a success. Please make sure to thank those people that are truly the backbone of the Fair.

On behalf of the Board of Walla Walla County Commissioners, the Walla Walla Fair & Frontier Days Board of Directors, Manager, staff, and volunteers, we hope you will enjoy the exhibits, the entertainment, the carnival, rodeo, demolition derby, and concert. And, oh yeah, what would a fair be without fair food?

Have fun. You’ll be making a lifetime of memories.

Sincerely,
Darren Goble, Walla Walla Fair & Frontier Days President



Darren Goble, President



Stan Bly, Vice President



Dr. Bill Jordan, Secretary



Shane Laib, Treasurer



Director Mike Charlo



Director Julie McCubbins



Director Jim Peterson



Director Jeff Preas



Director Todd Stubblefield



Chris Forbes, Ex-Officio

WALLA WALLA FAIRGROUNDS AND FAIR & FRONTIER DAYS STAFF



Fairgrounds Manager
Greg Lybeck, CFE

Welcome to the 2023 Walla Walla Fair and Frontier Days!
I'm very excited to write this letter to all our Exhibitors. The Walla Walla County Commissioners, Fair Board, staff, superintendents, clerks, and committee members have all been working hard to make sure this is the best Walla Walla Fair and Frontier Days yet! We have continued our efforts to expand Fair activities and programming to reach more of our community than ever before.

I encourage everyone to participate in this year's Fair by entering for the first time or entering more items than you have in the past. This year's Exhibitors Handbook is full of great opportunities to choose from.

Our Fair theme this year is "Fun in Fairadise." It seemed fitting with our Wednesday night concert being America's all-American band The Beach Boys celebrating their 50th anniversary. The vibe of this year's fair will for sure be upbeat and fun!

We will be relying on our many volunteers to help us put on the largest event in the Walla Walla area. We are truly blessed for all the

support we receive from our volunteers and committee members; putting on an event this size would not be possible without them.

As General Manager of the Walla Walla Fair & Frontier Days, I am very proud to be leading the oldest fair in Washington State, we will be 157 years old this year! Last year's Fair received a very positive evaluation from the Washington State Fair Commission judge for our animal, still life, and educational displays. He made the comment at our post evaluation meeting that, "The Walla Walla Fair & Frontier Days is a great example of what a county fair should be. It has presence of tradition, family values, and support by the community." He was very impressed with the strong participation of our 4-H, FFA and Youth Grange shown throughout the Fair, and also noted our efforts to educate the fair-going public.

We will all continue to work hard to keep our traditions alive while continuing to evolve. We all believe that this could be our best fair ever! We look forward to seeing you in August/September!

Fun in Fairadise!

WALLA WALLA COUNTY BOARD OF COMMISSIONERS

**We look forward to seeing you, the exhibitors, and others, making it
"FUN in FAIR-A-DISE" at the 2023 Walla Walla Fair and Frontier Days!**



Gunner Fulmer District 3, Member, Jennifer Mayberry, District 1, Chair, Todd Kimball, District 2, Vice Chair

The Board of County Commissioners are so excited and proud to invite you to participate in "FUN in FAIRADISE"! We want you, as Exhibitors, to surf on into Fun in Fair-A-Dise with your wonderful exhibits, new and old, to be shown at this year's Fair.

Welcome to those for whom this is your first year to enter an exhibit and thank you to those long-time exhibitors who participate every year to make our fair so much fun! A BIG thank you to all the volunteers, Fair and Frontier Days Board of Directors, Frontier Days Foundation, and fairgrounds management and staff for all your hard work in making this a great, fun, family- friendly event.

FRONTIER DAYS FOUNDATION BOARD

President Dick Moeller

Vice President Linda Miller

Secretary Terry Atchison



PROUD SUPPORTER OF THE Walla Walla Fair & Frontier Days



Stateline Livestock 4-H Club at the 2021 Walla Walla Fair

Personal | Home | Business | Ag
Banking & Lending

Walla Walla
28 E Alder St
509-526-4020

College Place
1288 SE Commercial Dr
509-525-9860



Community
BANK

Member FDIC



www.communitybanknet.com

DEPARTMENT 47 RABBITS - OPEN

Superintendent: Pam Castoldi 509.525.8776

- Each rabbit must be identified by a legible, permanent tattoo in the left ear. Un-tattooed animals will not be accepted.
- Does with a litter, heavily pregnant, does or animals under 8 weeks will not be accepted.
- Exhibitors who fail to participate in Herdsmanship and Security Watch per barn schedule as well as any persons carrying rabbits by the ears will have premium money withheld.
- Entries may be limited due to available space at superintendent's discretion.

Division 47101 - Six Class Breeds; Specify breed letter on entry form

- | | | | |
|------------------|----------------|----------------|--------------------|
| A. Flemish Giant | C. French Lop | E. New Zealand | G. Other (specify) |
| B. English Lop | D. Californian | F. Satin | |

Class No.

- | | |
|-------------------------------------|-----------------------------------|
| 101. Junior Buck, under 6 months | 104. Intermediate Doe, 6-8 months |
| 102. Junior Doe, under 6 months | 105. Senior Buck, over 8 months |
| 103. Intermediate Buck, 6- 8 months | 106. Senior Doe, over 8 months |

Division 47102 - Four Class Breeds; Specify breed letter on entry form

- | | | |
|---------------------|----------------|--------------------|
| A. Am. Fuzzy Lop | D. Mini Lop | G. Dutch |
| B. Mini Rex | E. Tans | H. Himalayan |
| C. Netherland Dwarf | F. Holland Lop | I. Other (Specify) |

Class No.

- | | |
|----------------------------------|--------------------------------|
| 107. Junior Buck, under 6 months | 109. Senior Buck, over 6 month |
| 108. Junior Doe, under 6 months | 110. Senior Doe, over 6 months |

Division 47103 – Meat Classes Cross-breeds allowed in this Division only.
Birth date required on entry form for meat classes.

Class No.

- 111. Fryer, 3 to 5 lbs., not over 10 wks of age.
- 112. Pen of 3, 3 to 5 lbs., not over 10 wks of age
- 113. Roasters, over 5 lbs. and under 6 mos of age
- 114. Stewers, over 5 lbs. and over 6 mos of age

DEPARTMENT 48 CATS - OPEN

Superintendent: Angie McColley 509.240.2895

- Exhibitors are required to be set up and in place by 4:00 P.M. the day of the show.
- Exhibitors must provide litter boxes, food and water dishes for their cats (Dry food only).
- The exhibitor is required to care for their cat(s), and get them to the judging table on time.
- **All cats must be leashed or harnessed anytime they are out of their cages.**
- Cages will be furnished by the fairgrounds but it is the Exhibitors responsibility to clean and cover the cages.
- Claws must be clipped.
- The cats must be clean and healthy for exhibition.
- Only 3 cats allowed per exhibitor.
- Doors will open at 3:00pm to set-up/decorate. Show will start at 5:00pm.

Division 48101 - Open Kitten Conformation (4-8 months old)

Class No.

- | | |
|----------------------|-----------------------------|
| 101. Purebred Kitten | 102. Household Kitten (Pet) |
|----------------------|-----------------------------|

Division 48102 - Open Adult Cat Conformation

Class No.

- | | |
|-------------------------|--------------------------------|
| 103. Purebred Adult Cat | 104. Household Adult Cat (Pet) |
|-------------------------|--------------------------------|

Division 48103 - Best Decorated Cage – Mandatory Ribbon Only

Your choice of theme. Cage dimensions 54" W x 22" D x 22 1/2" H – moveable divider 27" on center. Cats feel secure in a covered cage. Call Superintendent if you are caging cats separately. Sunday before fair, building opens at 2 P.M. and cage decorations must be completed by 4 P.M. Cages and educational exhibits will be displayed in the pavilion during fair. Cage is judged as follows:

- Appearance: visually attractive (10 points)
- Catches and holds interest (10 points)
- Display: clean, neat, suitable accessories (10 points)
- Design: display clearly related to one central theme (10 points)
- Creativity (10 points)
- Originality (10 points)
- Suitability of materials to each other for design and use (10 points)
- Materials appropriate to meet the needs of the animal (15 points)
- Overall finished product (15 points)
- Bonus Points if Fair theme is incorporated (10 points)

Class No.

105. Best Decorated Cage

DEPARTMENT 49 REPTILES - OPEN

Superintendent: Angela Weston 509.525.3044

- Every reptile must be identified as to owner, name of animal and breed
- Feeding of live foods will be allowed after public hours only.
- Reptiles should be in possession of owner for six months prior to fair.
- Cages must be escape proof and have proper accessories.
- 2 plug limit for each exhibit.

Division 49101 – Snakes

Class No.

- 101. Pythons – Boas
- 102. Colubrids – Kings, Corns, Etc.
- 103. Other (specify)

Division 49102 – Lizards

Class No.

- 104. Iguanas
- 105. Geckos
- 106. Monitors
- 107. Crocodilians
- 108. Other (specify)

Division 49103 – Turtles and Tortoises

Class No.

- 109. Land
- 110. Water

Division 49104 – Miscellaneous Exotics

Class No.

- 111. Frogs – Amphibians
- 112. Scorpions
- 113. Tarantulas
- 114. Betta Fish/Plant Bowl
- 115. Miscellaneous Insects

DEPARTMENT 50 HERDSMANSHIP - OPEN

Superintendent: Lisa Jones 509.540.8049 | Co-Superintendent Ashley Jones

**** HERDSMANSHIP IN ALL LIVESTOCK AREAS IS MANDATORY AND BEGINS WITH THE OFFICIAL OPENING OF THE FAIR ON WEDNESDAY.**

- The purpose of the herdsmanship contest is to encourage exhibitors to care for livestock, pens, wash racks, grooming areas, and equipment properly, to display their exhibits in a Fitting and Showmanship manner, keeping stalls and animals clean and attractive at all times, and to educate the public.
- The Educational Displays should be simple and show or tell some skill or information related to the project, which would increase the knowledge of the general public.
- First inspection will be at 5 P.M. on Wednesday, opening day of Fair. Then inspections will be between 8 A.M. and 6 P.M. daily.
- All exhibits must be identified with the stall cards. Club signs must be wood, metal or cortex. If in doubt concerning materials that can be used, check with department supervisors.
- Dairy and beef animals are to be double tied with a halter and neck rope.

- Competition will be between all open class, clubs, and individuals.

All Open Exhibitors are required to enter this contest. See below for class number to include on entry form. Herdsmanship judging will be done by departments. Scores will be posted by 8:00 P.M. Clubs and Individuals will be judged in the following:

- | | |
|--|-----------|
| 1. Education value of Display 1st Day Only | 50 points |
| 2. Cleanliness and neatness of stalls, pens, equipment | 25 points |
| 3. Cleanliness and grooming of animals | 25 points |
| 4. Attentiveness and conduct of exhibitor | 25 points |
| 5. Identification of each exhibit/of each club | 25 points |

Division 50101 - Herdsmanship

Class No.

- | | | |
|------------|-------------|-------------------------|
| 101. Dairy | 104. Swine | 107. Rabbits and Cavies |
| 102. Beef | 105. Goat | 108. Poultry |
| 103. Sheep | 106. Horses | |

OPEN CLASS HOME EC DIVISION

- Judging will be on Danish System. Premiums will be paid to Open Class Youth classes ONLY.
- Fair will not be responsible for articles left after checkout time on Labor Day. They will be donated to charity.
- Only those articles where there is a class number may be entered. Please read the premium list carefully prior to submitting entries. Entry cards need to be completed at entry time. Know the name of your entry in advance.
- All articles must be the handiwork of exhibitor and made within the last year. (Food preservation must be processed since last year's fair).
- Articles which, in the judgment of the qualified judge, are unworthy of exhibition will not be accepted and premiums will not be given.

- 4-H|Grange members who are enrolled in a project may not enter the same items in 4-H|Grange and in Open Class Home Economics.

- Soiled articles or articles not in good condition will not be accepted for entry.

- An exhibitor is limited to one entry per class, except where specifically stated.

- Open Class Youth: Exhibitors who are 5 – 17 years of age must list their age on the entry form.

- Prepare your items for exhibit: Small items such as jewelry should be brought in plastic boxes with clear lids. Wall hangings and pictures should be prepared for hanging on a peg board hook.

- Judges are prohibited from exhibiting in classes that they are judging.

- We reserve the right to discard food exhibits that spoil.

DEPARTMENT 51 BAKED GOODS - OPEN

Superintendent: Mary Ellen Nordheim 509.529.7783

- Recipes **MUST** be submitted on a 4x6 index card for each exhibit. Points will be lost without Recipe Cards.
- They will not be returned and may be reprinted unless permission is denied by exhibitor.
- **ALL BAKED GOODS MUST BE ENTERED ON A PAPER PLATE IN A ZIPLOC BAG .**
- **Do not put your name under wrapping. Only one item per class.**
- **Families: Each individual must use a different recipe for each class entered.**
- **NO Box Cake Mixes.**

Division 51101 - Cookies – bring 4 (only baked variety)

Class No.

- | | |
|---------------------------------|------------------------------|
| 101. Drop Cookies | 105. Rolled Cookies, cut out |
| 102. Bar Cookies – Not Brownies | 106. Other Cookies (specify) |
| 103. Refrigerator Roll Cookies | 107. Gluten Free |
| 104. Brownies, bar | 108. Sugar Free |

Division 51102 - Cakes – bring ¼ cake plus 1 slice

Class No.

- | | |
|----------------------------------|-------------------------------------|
| 109. White (with fat, iced) | 113. Applesauce or Spice (no icing) |
| 110. Chocolate (with fat, icing) | 114. Other Cakes (specify) |
| 111. Chiffon (no icing) | 115. Gluten Free |
| 112. Cupcakes (3 cupcakes) | 116. Sugar Free |

Division 51103 - Decorated -a design applied to the cake (need not be on cake, can be frosted cardboard form). Size requirements: No taller than 18” and no larger than 9”x 12” or ¼ sheet cake.

Class No.

- | |
|--|
| 117. Whole – round or square for a family occasion |
| 118. Family size – special shape |
| 119. Beach Theme - Decorate a cake with a beach theme (beach ball, surfboard, tropical paradise, flip flops, sand castle; let your imagination go wild!) |

Class No.

- | | | |
|--------------------------|--------------------------|-------------------------|
| 120. Cupcakes, 3 designs | 121. Teacakes, 3 designs | 122. Cookies, 3 designs |
|--------------------------|--------------------------|-------------------------|

Division 51104 - Yeast Breads – bring 1 loaf, 3 rolls or 6” tea ring

Class No.

- | | |
|------------------|------------------|
| 123. White Bread | 127. Whole Wheat |
|------------------|------------------|

- | | |
|---------------------|-------------------------------|
| 124. Plain Rolls | 128. Other Rolls |
| 125. Fancy Tea Ring | 129. Other Bread (specify) |
| 126. Cinnamon Rolls | 130. Other Tea Ring (specify) |

Division 51105 - Quick Breads – bring ½ loaf, 3 muffins or 3 biscuits
Class No.

- | | | |
|-------------------------|------------------|------------------|
| 131. Vegetable Bread | 134. Fruit Bread | 136. Gluten Free |
| 132. Other Quick Breads | 135. Muffins | 137. Sugar Free |
| 133. Doughnuts (4) | | |

Division 51106 - Fruit Pies (2- crusts) in disposable tin 5” diameter or ¼ family size.

Class No.

- | | | |
|------------|----------------------------|------------------|
| 138. Apple | 141. Cherry | 143. Gluten Free |
| 139. Berry | 142. Other Fruit (specify) | 144. Sugar Free |
| 140. Peach | | |

Division 51107 - Candies – 3 pieces

Class No.

- | | | |
|---------------|----------------------------|------------------|
| 145. Divinity | 148. Mints | 150. Gluten Free |
| 146. Taffy | 149. Other Candy (specify) | 151. Sugar Free |
| 147. Fudge | | |

Division 51108 - Microwave Cooking – See above sections for amounts and instructions.

Class No.

- | | | | |
|-------------------|-------------------|-----------------------|------------------|
| 152. Cookies | 155. Quick Breads | 157. Candies | 159. Gluten Free |
| 153. Cakes | 156. Fruit Pies | 158. Others (specify) | 160. Sugar Free |
| 154. Yeast Breads | | | |

Division 51109 - Fruit Desserts (no pies)

Class No.

- | | | |
|------------------|----------------------|-----------------|
| 161. Cobblers | 163. Other (specify) | 165. Sugar Free |
| 162. Tarts | | |
| 164. Gluten Free | | |

Division 51110 - Ethnic Baking

Exhibits must reflect unique ethnic heritage. Check general requirements for baked goods (above) and individual divisions for amounts to be exhibited. As with other baked entries, recipes are essential.

Class No.

166. Any (krumkake, lefse, sandbakkell, lekvar cakes, kringle, tres leches cake, conchas, tortillas, strudel, Swedish rye bread, etc.). Enter a baked item

that represents your beloved heritage.

Division 51111 - “Baking with Berries”

Each contestant must use berries as a main ingredient and must submit their recipe printed on a 3 x 5 card along with the entry.

Class No.

167. Baking with Berries:

- Cake (May be frosted. Bring ¼ of the Cake.)
- Pie (bring ¼ of family sized pie)
- Cookies (bring 4)
- Quick Bread (Bring ½ loaf or 3 muffins)
- Gluten Free
- Sugar Free

Division 51112 – Favorite Recipe Collection

Recipe collection may be in a recipe box, binder, or book form. Categorize your recipes, i.e....breakfast, main meals, soups, salads, etc. Inside cover of box/book to include summary of when recipe collection was started and why it was started. All recipes must include: Title, ingredients with amounts, directions, safe storage information, serving size, and source of recipe. Use correct grammar, spelling, and punctuation.

We encourage creative boxes/books! Exhibitors **MUST** do their own books & recipes. Each year you must add a minimum of 5 new recipes. Current year recipes must be marked OR separated from the rest of the collection. They will also be judged on age appropriateness.

Class No.

168. Favorite Recipe Collection with 5 recipes of your favorite foods.
169. Favorite Recipe Collection with 5 recipes, including 3 quick breads or sandwiches and 2 snack recipes.
170. Favorite Recipe Collection with 10 recipes using foods of the Pacific NW.
171. Favorite Recipe Collection with 5 recipes using a variety of grain products.
172. Favorite Recipe Collection with 10 recipes representing a variety of international foods.
173. Favorite Recipe Collection with 10 recipes including 5 yeast bread recipes and 5 recipes of soups, stews and salads.
174. Favorite Recipe Collection with over 50 recipes covering all categories.

DEPARTMENT 52 FOOD PRESERVATION - OPEN

Superintendent: Sandy Suckow 509.525.8484 | Co-Superintendent Elizabeth Lindsay 509.540.7040

- Judges will be using the guidelines and processing times from current Ball, Kerr, USDA and WSU guidelines. Danish judging system will be used.
- ALL jars must be labeled BEFORE entry (unlabeled jars will not be judged). Place label on BOTTOM of jars. Labels should include kind of pack (hot or cold), preservation method (water bath, pressure, drying), processing time, date processed and variety. Fair will furnish labels at time of pre-entry.
- All products MUST be exhibited in standard canning jars or jelly glasses, with CLEAN LOOSE RINGS. Jars entered without rings may be displayed, but will not be judged, nor will they be eligible for any special awards.

- For canned exhibits, one jar makes an exhibit. Due to safety reasons, canned items are not opened or sampled during the judging process.
- Exhibits entered into Division 52106 - Dried Foods may be opened and sampled as part of the judging process. Children as young as 3 yrs old are permitted to enter this division.
- For Beer and Wine exhibits, please submit two bottles - one for display and one that will be opened and sampled as part of the judging process.
- No two exhibits can be the same, and must be unique (Example: may not exhibit 2 jars of peaches, but one peach and one cherry is permissible).
- Exhibit must be made by exhibitor and processed since last year’s fair.
- No FROZEN food will be accepted. No unprocessed jars will be accepted.

Division 52100 - Canned Fruit

Class No.

101. Canned Applesauce	110. Canned Pears
102. Canned Apricots	111. Canned Peaches
103. Canned Cherries (dark sweet)	112. Canned Plums
104. Canned Cherries (Royal Anne)	113. Canned Rhubarb
105. Canned Cherries (pie pitted)	114. Canned Prunes
106. Canned Cherries (Maraschino)	115. Canned Fruit Cocktail
107. Canned Boysenberry or Young Berries	116. Canned Mincemeat
108. Canned Raspberries	117. Canned Other Fruit (specify)
109. Canned, Other Berries	

Division 52101 - Canned Vegetables

Class No.

118. Canned Snap Beans	124. Canned Peas
119. Canned Baby Beets (whole)	125. Canned Tomatoes
120. Canned Mature Beets	126. Canned Zucchini
121. Canned Carrots	127. Canned Asparagus
122. Canned Corn	128. Canned Other (specify)
123. Canned Greens	

Division 52102 - Canned Meats, Pickles and Relishes

Class No.

129. Canned Meats	136. Pickles, Sweet (sliced)
130. Canned Relish, Mixed	137. Pickles, Sweet (whole)
131. Canned Ketchup	138. Pickles, Dill
132. Canned Relish, Other (specify)	139. Pickles, Vegetable
133. Canned Pickles, Cucumber (whole)	140. Pickles, Other (specify)
134. Canned Pickles, Cucumber (slices)	141. Canned Tomato Sauce
135. Canned Pickles, Fruit	142. Canned Salsa

Division 52103 - Jellies

Class No.

143. Jelly, Apple	147. Jelly, Strawberry	151. Jelly, Berry
144. Jelly, Grape	148. Jelly, Plum	152. Other Fruit
145. Jelly, Blackberry	149. Jelly, Cherry	
146. Jelly, Raspberry	150. Jelly, Mixed Fruit	

Division 52104 - Butters, Jams, etc.

Butters are fruit pulp; Jam is crushed fruit; Conserve is a jam combined with raisins and nuts; Preserves – the pieces of fruit that are in thick syrup; Marmalades – the fruit combination in small pieces throughout the transparent jelly-like product.

Class No.

153. Butter, Apple	161. Jam, Strawberry	169. Preserves, Pear
154. Butter, Apricot	162. Jam, Mixed Fruit	170. Preserves, Raspberry
155. Butter, Mixed Fruit	163. Jam, Cherry	171. Preserves(specify)

156. Butter (specify)	164. Jam, Apricot-Pineapple	172. Preserves, Mixed
157. Jam, Berry	165. Jam (specify)	173. Preserves, Tomatoes
158. Jam, Apricot	166. Conserve, Fruit Only	174. Marmalade, Mixed
159. Jam, Peach	167. Conserve, Fruit, nuts/raisins	
160. Jam, Raspberry	168. Preserves, Strawberry	175. Marmalade

Division 52105 - Canned Juice

Class No.

176. Canned Juice, Grape	179. Canned Juice, Tomato
177. Canned Juice, Apple	180. Canned Juice, Mixed
178. Canned Juice, Berry	181. Juice, Other (specify)

Division 52106 - Dried Foods—Dried fruits, vegetables and granola

MUST BE DISPLAYED IN A CLEAR CANNING JAR.

Class No.

180. Dried Fruit	183. Beef Jerky	186. Dried Meat Other (specify)
181. Leathers	184. Game Animal Jerky	187. Granola Mix
182. Vegetables	185. Dried Fish	188. Trail Mix

Division 52107 - Wine

Two bottles constitutes one exhibit (1 for judging, 1 for display). Every attempt will be made to return empty bottles to the exhibitor. Use of standard size bottles is preferred (one-fifth, 750ml). Bottles must be labeled as to variety of fruit. Label usage is encouraged, and any exhibit (Beer or Wine) with label will be considered for Best Label Award. Each wine is judged on its own merits - color, clarity, aroma, bouquet, taste, aftertaste, and overall quality.

Class No.

189. Grape Wine, White (includes white wine from Red/Black grapes)
190. Grape Wine, Red
191. Fruit Wine (example: all fruits except Grapes)
192. Pink

Division 52108 - Beer

Two bottles constitutes one exhibit (1 for judging, 1 for display). Every attempt will be made to return empty bottles to the exhibitor. Use of standard size bottles is preferred (11-13 ounce). Bottles must be labeled as to variety of beer. Label usage is encouraged, and any exhibit (Beer or Wine) with label will be considered for Best Label Award. Each beer is judged on its own merits - color, clarity & brightness, nose & bouquet, head formation & retention body, flavor & pallet, and overall quality.

*Specialty beers are fruit, berry, honey, or other type of beer.

Class No.

193. Pale Ales	198. Stout	etc.)
194. Dark Ales	199. Pale Lagers	203. Cider
195. Dark Lagers	200. Mead	204. Original Label
196. Wheat Beers	201. Stout	Design
197. Specialty Beers*	202. Novelty (Rootbeer,	

DEPARTMENT 53 CLOTHING - OPEN

Superintendent: Freida Wade 509.386.5301

- All articles entered must be made by the Exhibitor and cannot have been previously exhibited at Fair.
- All articles must be clean and in good condition. Soiled items, damaged items or items in fragile condition will not be accepted for entry.
- Limit one entry per class.
- Fabric of any fiber content may be used.

Division 53101 - Baby or Pre-School Clothing

Class No.

101. Blouse	107. Party Dress	113. Romper
102. Coat or Jacket	108. Robe	114. Vest
103. Dress for Pre-School	109. Skirt	115. Hat
104. Infant Wear, Boy	110. Shirt	116. Under Garment
105. Infant Wear, Girl	111. Sleeping Garment	117. Recycled
106. Pants, long or short	112. Swimsuit	118. Other (specify)

Division 53102 - Children's and Teen's Clothing

Class No.

119. Accessories, 2 matching	128. Outdoor Garment	137. Under Garment
120. Blouse	129. Pants	138. Vest
121. Coat or Jacket	130. Pantsuit	139. T-Shirt
122. Dress, Long Formal	131. Poncho	140. Swimsuit
123. Dress, School	132. Robe/Housecoat	141. Sleeping
124. Dress, Party	133. Shirt	142. Pillow Case
125. Dress, Sport	134. Skirt	143. Recycled
126. Jumper	135. Shorts or Capris	144. Apron
127. Jumpsuit	136. Suit, 2-4 Pieces	145. Other (specify)

Division 53103 - Adult Clothing

Class No.

146. Accessories, 2, matching	157. Dress, Sports	168. Vest
147. Apron, Kitchen	158. Dress, Street	169. Poncho
148. Jumpsuit	159. Shirt, Western	170. Shirt, Dress
149. Shorts or Long Sportswear	160. Skirt	171. Jogging Suit
150. Maternity Wear	161. Apron, Party	172. Recycled
151. Suit, 2-4 Pieces	162. Jumper	173. Shirt, Sport
152. Pantsuit	163. Sleep wear	174. Hat
153. Coat or Jacket	164. Bed jacket	175. Other
154. Party Dress & Coat	165. Pants	
155. Dress, Party	166. Blouse	
156. Robe or Housecoat	167. Swim wear	

Division 53104 - Clothing Made for "Dress a Living Doll" (children's clothing)

Class No.

176. Blouse	184. Dress, School
177. T-Shirt	185. Two-Piece Outfit
178. Play Suit	186. Shirt
179. Infant Wear	187. Pants
180. Vest	188. Jumper
181. Skirt	189. Blanket

182. Sleeping Garment 190. Other (specify)

183. Pedal Pushers

Youth Open Class Fashion Revue

- Must be pre-entered on regular entry form by August 5
- Fashion Revue garment description form MUST be turned in to Exhibitor's Office or the WSU Extension Office by August 15.
- Open to youth ages 5-17
- Garment may be made by the youth, parent or grandparent
- Garments must be entered and judged as an exhibit in the proper class in the open division.
- Youth may model one outfit or article for the judges
- Any outfit is one entry
- IN ORDER TO RECEIVE POINTS OR RIBBONS, PARTICIPANTS MUST MODEL BOTH FOR THE JUDGES AND FOR THE PUBLIC FASHION REVUE. Judging contest is Monday, August 21, from 9 a.m. to 2 p.m. in the Community Center at the fairgrounds. The public Fashion Revue is Saturday, August 26, at 7 p.m. on the Pepsi Stage at the fairgrounds

Division 53105 - Youth modeling self-constructed garment or item

Class No.

191. Youth ages 5-7	193. Youth ages 11-13
192. Youth ages 8-10	194. Youth ages 14-17

Division 53106 - Youth modeling garment or item made by someone under 18

Class No.

195. Youth ages 5-7	197. Youth ages 11-13
196. Youth ages 8-10	198. Youth ages 14-17

Division 53107 - Youth modeling garment or item made by someone over 18

Class No.

199. Youth ages 5-7	201. Youth ages 11-13
200. Youth ages 8-10	202. Youth ages 14-17

DEPARTMENT 54 QUILTING - OPEN

Superintendent: Linda Miller 509.386.6908

Before description of article, please write:

(K) if made from a Kit (everything included)

(O) if original design (pattern you have designed)

(P) if made from a pattern or instructions

- Entries limited to 1 item per class
- The articles in this section must be made by the exhibitor, and not exhibited previously at the Walla Walla Fair.
- Soiled articles or articles in poor condition will not be judged.
- All pictures must be in frames ready to hang. Youth must put age on entry form.
- All articles MUST have a label with your name and class attached.

Division 54101 - Miniature Quilt (20" x 20") or smaller

Class No.

101. Hand quilted
102. Pieced and quilted by quilter

103. Pieced by quilter, quilted by professional

104. Tied quilt - (No Fleece)

105. Group Project

106. My First Quilt

107. Fair Theme

108. Applique

109. Other

Division 54102 - Baby 36" x 46" up to youth size

Class No.

110. Hand quilted

111. Pieced and quilted by quilter

112. Pieced by quilter, quilted by professional

113. Tied quilt - (No Fleece)

114. Group Project

115. My First Quilt

116. Fair Theme

117. Applique

118. Other

Division 54103 - Wall Quilt (60" x 60") or smaller

Class No.

119. Hand quilted

120. Pieced and quilted by quilter

121. Pieced by quilter, quilted by professional

122. Tied quilt - (No Fleece)

123. Group Project

124. My First Quilt

125. Fair Theme

126. Applique

127. Other

Division 54104 - Youth/Twin/Lap 63" x 87" up to Full size

Class No.

128. Hand quilted

129. Pieced and quilted by quilter

130. Pieced by quilter, quilted by professional

131. Tied quilt - (No Fleece)

132. Group Project

133. My First Quilt

134. Fair Theme

135. Applique

136. Other

Division 54105 - Full 78" x 87" up to Queen size

Class No.

137. Hand quilted

138. Pieced and quilted by quilter

139. Pieced by quilter, quilted by professional

140. Tied quilt - (No Fleece)

141. Group Project

142. My First Quilt

143. Fair Theme

144. Applique

145. Other

Division 54106 - Queen 85" x 92" up to King size

Class No.

146. Hand quilted

147. Pieced and quilted by quilter

148. Pieced by quilter, quilted by professional

149. Tied quilt - (No Fleece)

150. Group Project

151. My First Quilt

152. Fair Theme

153. Applique

154. Other

Division 54107 - King 100" x 92" and larger

Class No.

155. Hand quilted

156. Pieced and quilted by quilter

157. Pieced by quilter, quilted by professional

158. Tied quilt - (No Fleece)

159. Group Project

160. My First Quilt

161. Fair Theme

162. Applique

163. Other

Division 54108 - Quilted Clothing

Class No.

164. Hat (no pre-quilted fabrics)

165. Jacket (no pre-quilted fabrics)

166. Vest (no pre-quilted fabrics)

167. Skirt (no pre-quilted fabrics)

168. Other Quilted Items (Please specify)

Division 54109 - Accessory Quilted Items

Class No.

169. Pillows

170. Bags

171. Placemats

172. Tablerunner

173. Table Topper

174. Ornament

175. Other

Division 54110 Fair Theme Quilt

Class No.

176. Beach Theme Quilt – any size. Follow instructions and requirements above for this Department.

DEPARTMENT 55 NEEDLECRAFT & TEXTILES - OPEN

Superintendent: Marilee McQuarrie 509.520.3421 | Chris Jackson 360.908.4889

Please indicate one of the following on the exhibit tag:

(K) if made from a Kit (everything included)

(O) if original design (pattern you have designed) or

(P) if made from a pattern or instructions.

- Entries limited to 1 item per class
- The articles in this section must be made by the exhibitor, and not exhibited previously at the Walla Walla Fair.
- Soiled articles or articles in poor condition will not be judged. All pictures must be in frames ready to hang.
- Youth entering this department must put age on entry form.
- All articles MUST have a label with your name and class attached.

Division 55101 Basketry

Class No.

101. Coiled basketry Functional

102. Coiled basketry Sculptural

103. Coiled basketry Mini

104. Coiled basketry Other (specify)

105. Twined basketry Functional

106. Twined basketry Sculptural

107. Twined basketry Mini

108. Twined basketry Other (specify)

109. Platted basketry Functional

110. Platted basketry Sculptural

111. Platted basketry Mini

112. Platted basketry Other (specify)

113. Wicker / Ribbed Functional

114. Wicker / Ribbed Sculptural

115. Wicker / Ribbed Mini

116. Wicker / Ribbed Other (specify)

Division 55102 – Bobbin Lace

Class No.

117. Mats

118. Doily

119. Bookmark

120. Motif

121. Framed Item

122. Lace Corner

123. Holiday Item, Ornament

124. Edging

125. Personal Accessory

126. Wall Hanging

127. Jewelry– Necklace

128. Jewelry–Earrings

129. Jewelry—Bracelet

130. Other (Specify)

Division 55103 - Candlewicking

Class No.

131. Picture

132. Pillows

133. Wall Hanging

134. Holiday Item, Ornament

135. Other (Specify)

Division 55104 - Crewel

Class No.

136. Picture

137. Pillows

138. Wall Hanging

139. Holiday Item, Ornament

140. Other (Specify)

Division 55105 - Chicken Scratch

Class No.

141. Kitchen & Dining Accessory

142. Living Room Accessory

143. Linens (Bedroom & Bath)

144. Holiday Item, Ornament

145. Personal Accessory

146. Wall Hanging

147. Other (Specify)

Division 55106 - Counted Cross Stitch

Class No.

148. Kitchen & Dining Accessory

149. Living Room Accessory

150. Linens (Bedroom & Bath)

151. Holiday Item, Ornament

152. Personal Accessory

153. Wall Hanging

154. Other (Specify)

Division 55107 – Embroidery, Cut Work

Class No.

155. Kitchen & Dining Accessory

156. Living Room Accessory

157. Linens (Bedroom & Bath)

158. Holiday Item, Ornament

159. Personal Accessory

160. Wall Hanging

161. Other (Specify)

Division 55108 - Fabric - non quilted (Sets count as one item)

Class No.

162. Quiet Book – Fabric or Felt

163. Bags

164. Doll Clothes

165. Table Napkins

166. Coasters

167. Pillow

168. Pillowcase

169. Pot Holders

- 170. Wall Hanging
- 171. Other (Specify)

Division 55109 Macramé

Class No.

- 172. Bookmark
- 173. Doily
- 174. Holiday Item
- 175. Mats
- 176. Ornament
- 177. Personal Accessory
- 178. Plant Hanger
- 179. Wall Hanging
- 180. Other (Specify)

Division 55110 – Needle Lace

Class No.

- 181. Mats
- 182. Doily
- 183. Bookmark
- 184. Motif
- 185. Framed Item
- 186. Lace Corner
- 187. Holiday, Ornament
- 188. Edging
- 189. Personal Accessory
- 190. Wall Hanging
- 191. Jewelry– Necklace
- 192. Jewelry-Earrings
- 193. Jewelry-Bracelet
- 194. Other (Specify)

Division 55111 Needlepoint

Class No.

- 195. Small Household Accessory (chair, seat, pillow, etc.)
- 196. Large Household Accessory (Large wall hanging, bench cover, etc.)
- 197. Personal Accessory (Jewelry, pill box, etc.)
- 198. Wall Hanging
- 199. Holiday Item, Ornament
- 200. Other (Specify)

Division 55112 Netting

Class No.

- 201. Doily
- 202. Plant Hanger
- 203. Wall Hanging
- 204. Garden Net
- 205. Basketball Net
- 206. Hammock
- 207. Other (Specify)

Division 55113 Plastic Canvas

Class No.

- 208. Kitchen Items
- 209. Bathroom Items, Ornament
- 210. Place mats
- 211. Tissue Box Cover
- 212. Living Room Accessory
- 213. Holiday Item
- 214. Personal Accessory

- 215. Wall Hanging
- 216. Jewelry-Necklace
- 217. Jewelry-Bracelet
- 218. Jewelry—Earrings
- 219. Other (Specify)

Division 55114 – Spinning Include a card with the intended use of the yarn

Class No.

- 220. Skein of hand spun yarn of 1-ply, 1 single skein. No less than 1oz & not over 4oz.
- 221. Skein of hand spun yarn of 2-ply, 1 single skein. No less than 1oz & not over 4oz.
- 222. Skein of hand spun yarn of 3-ply, 1 single skein. No less than 1oz & not over 4oz.
- 223. Skein of hand spun yarn of 4-ply, 1 single skein. No less than 1oz & not over 4oz.
- 224. Item made from hand spun yarn. A sample mini skein of yarn should accompany item.
- 225. Novelty Yarn - Describe
- 226. Other spinning (Specify)

Division 55115- Tatting

Class No.

- 227. Mats
- 228. Doily
- 229. Bookmark
- 230. Motif
- 231. Framed Item
- 232. Lace Corner
- 233. Holiday, Ornament
- 234. Edging
- 235. Personal Accessory
- 236. Wall Hanging
- 237. Jewelry—Necklace
- 238. Jewelry— Earrings
- 239. Jewelry-Bracelet
- 240. Jewelry-Pendant
- 241. Bag Decorated with Tatting
- 242. Other (Specify)

Division 55116 – Textile Dyeing

Class No.

- 243. Hand-dyed commercial woven fabric
- 244. Hand-dyed hand woven fabric
- 245. Item made using hand-dyed, commercially woven fabric
- 246. Item made using hand-dyed, hand woven fabric.
- 247. Hand-dyed fiber, hand spun. 1 single skein. No less than 1oz & not over 4oz
- 248. Hand-dyed commercial spun yarn. 1 single skein. No less than 1oz & not over 4oz
- 249. Item made from hand-dyed, commercial spun yarn. A sample mini-skein of yarn must accompany item.
- 250. Item made from hand-dyed, commercial spun yarn. A sample mini-skein of yarn must accompany item.
- 251. Hand-dyed fiber roving. No less than 1 oz. and not over 4 oz.
- 252. Other Textile Dyeing (Specify)

Division 55117 Textile Felting

Class No.

- 253. Needle felting Three dimensional/sculptural (forms, figures, etc.)
- 254. Needle felting Two dimensional/painterly (wall hangings, runners, imagery, etc.)
- 255. Needle felting Wearable (jewelry, etc.)
- 256. Needle felting Other (specify)
- 257. Traditional wet felting Wearable Clothing and Accessories (scarves, handbags, jewelry, shoes, hats, etc.)
- 258. Traditional wet felting Non-wearable/ Sculptural, figures and Home Décor (rugs, runners, wall hangings, etc.)
- 259. Traditional wet felting Nuno Felting onto a base cloth (wearable and non wearable)
- 260. Traditional wet felting Other (specify)
- 261. Fulled felt (item originally knit, crocheted, woven, etc. then fulled)
- 262. Fulled felt Wearable Clothing and Accessories (scarves, handbags, jewelry, shoes, hats, etc.)
- 263. Fulled felt Non-Wearable/ Sculptural, Home décor (rugs, runners, wall hangings, etc.)
- 264. Fulled felt Other (specify)
- 265. Other felting techniques (Specify)
- 266. Other (Specify)

Division 55118 – Tie Dye

Class No.

- 267. T-shirt
- 268. Bag
- 269. Scarf or Shawl,
- 270. Other (Specify)

Division 55119 – Weaving - Please specify if using hand spun yarn or commercially spun yarn.

Class No.

- 271. Household items, towel
- 272. Household items, table cloth/ runner
- 273. Household items, napkins (set counts as one item)
- 274. Household items, mug coaster
- 275. Household items, pillow
- 276. Household items, ornament
- 277. Household items, bookmark
- 278. Household items, other (specify)
- 279. Garments
- 280. Rugs
- 281. Tapestry
- 282. Accessories, belt
- 283. Accessories, shawl
- 284. Accessories, scarf
- 285. Accessories, bag
- 286. Accessories, other (specify)
- 287. Woven yardage, no less than one yard
- 288. Jewelry—Necklace
- 289. Jewelry-Bracelet
- 290. Jewelry-Earrings
- 291. Other (Specify)

DEPARTMENT 56 KNITTING AND CROCHET - OPEN

Superintendent: Marilee McQuarrie 509.520.3421 | Edith Mailolo 509.240.4398

- Please attach a card to your exhibit if you used an original pattern that you have designed.
 - Please indicate one of the following on the exhibit tag:
 - (K) if made from a Kit (everything included)
 - (O) if original design (pattern you have designed) or
 - (P) if made from a pattern or instructions.
 - LIMIT ONE (1) ITEM PER CLASS
 - The articles in this section must be made by the exhibitor, and not exhibited previously at the Walla Walla Fair.
 - Soiled articles or articles in poor condition will not be judged.
 - Youth entering this department must put age on entry form.
 - All articles MUST have a label with your name and class attached.
- Division 56101 - Knitting - Baby or Preschool**
Class No.
101. Blanket or Robe
102. Bonnets
103. Booties
104. Sweater, Cape or Jacket
105. Dress for Infant
106. Dress for Preschool
107. Outfit
108. Pants
109. Toy
110. Other (specify)
- Division 56102 - Knitting - Adult, Teen or Child**
Class No.
111. Coat
112. Jacket or Sweater Coat
113. Outfit
114. Pants
115. Poncho
116. Skirt
117. Sweater, Youth
118. Sweater, Men's
119. Sweater, Woman's
120. 2 piece Suit or Dress
121. Dress, 1 piece
122. Other (specify)
- Division 56103 - Knitting - Accessory**
Class No.
123. Shawl
124. Scarf
125. Stole
126. Handbag
127. Poncho
128. Hats
129. Other (specify)
- Division 56104 - Knitting - Household Items**
Class No.
130. Kitchen and Dining Accessory
131. Tablecloth
132. Living Room Accessory
133. Afghan
134. Bath Accessory
135. Bedroom Accessory
136. Bedspread
137. Other (Specify)
- Division 56105 - Knitting - Dolls**
Class No.
138. Doll
139. Hat
140. Accessory
141. Dress
142. Sweater
143. Pants
144. Poncho
145. Scarf
146. Shoes
147. Other (Specify)
- Division 56106 - Crochet - Baby or Preschool**
Class No.
148. Blanket or Robe
149. Bonnets
150. Booties
151. Sweater, Cape or Jacket
152. Dress for Infant
153. Dress for Preschool
154. Outfit
155. Pants
156. Toy
157. Other (Specify)
- Division 56107 - Crochet - Adult, Teen or Child**
Class No.
158. Coat
159. Jacket or Sweater Coat
160. Poncho
161. Skirt
162. Sweater, Woman's
163. 2 Piece Suit or Dress
164. Outfit
165. Pants
166. Sweater, Youth
167. Sweater, Men's
168. Dress, 1 piece
169. Other (Specify)
- Division 56108 - Crochet - Accessory**
Class No.
170. Shawl
171. Scarf
172. Stole
173. Handbags
174. Poncho
175. Hats
176. Other (Specify)
- Division 56109 - Crochet - Household Items**
Class No.
177. Kitchen and Dining Accessory
178. Tablecloth
179. Living Room Accessory
180. Afghan
181. Bath Accessory
182. Bedroom Accessory
183. Bedspread
184. Other (Specify)
- Division 56110 - Crochet - Dolls**
Class No.
185. Doll
186. Hat
187. Accessory
188. Dress
189. Sweater
190. Pants
191. Poncho
192. Scarf
193. Shoes
194. Other (Specify)
- Division 56111 - Tunisian Crochet**
Class No.
195. Shawl
196. Scarf
197. Hat
198. Gloves
199. Sweater
200. Bag
201. Baby blanket
202. Household item
203. Other

DEPT. 57 HANDCRAFTS|DESIGNER CRAFTS - OPEN

Superintendent: Judy Pinney 509.301.0105

- Entries are limited to items that have been crafted by the exhibitor and not previously been exhibited at Fair.
- Please contact the above superintendents or Exhibitors Office on oversize objects before August 5th so space can be located. We reserve the right to deny exhibit if no space is available.
- Entries are limited to THREE items per class, showing different techniques (otherwise will be entered as a set).
- It is the Exhibitors responsibility to ensure that all components of the exhibited item are firmly attached before it is turned in. Small items are to be placed in Ziploc type bag when they are turned in to ensure that the exhibitor information

is kept with the item.

- Please note, and choose your classes accordingly, there are three types of classes:
- Own Design: Made by you, the exhibitor, using your original design
- Made from a Kit: from a purchased kit where everything needed was included.
- Made using a pattern: Made by you, the exhibitor, using pattern or instructions.

Division 57101 Special Themes (O) Own Design, (K) Made from a kit or (P) Made using a pattern or instructions .

- Class No.
101. Walla Walla County Theme 102. Fair Theme

Division 57102 Glass Craft (such as stained, fused, slumped, casted, blown, mosaic, etched and sandblasted [**specify technique**])

Class No.

- 103. Sculpture, own design
- 104. Craft made from kit
- 105. Craft made using pattern or instructions
- 106. Craft, own design

Division 57103 Metal Craft (except jewelry, such as metalsmithing, forging or lost wax casting [**specify technique**])

Class No.

- 107. Sculpture, own design
- 108. Craft made from kit
- 109. Craft made using pattern or instructions
- 110. Craft, own design

Division 57104 Clay Pottery [**specify technique**]

Class No.

- 111. Sculpture, own design
- 112. Fired pot or form with or without glaze demonstrating techniques such as wheel thrown, coil, slab, pinched, paddled, molded, or draped. [Ceramics painting or glazing is classified under division 57110]
- 113. Craft or Dough Sculpture (specify medium used), oven baked, kiln fired, bisque or glazed. Greenware entered at your own risk. Any clay body is allowed.

Division 57105 Wood Craft (such as carving, bentwood, scroll saw fretwork, scroll saw intarsia, marquetry, wood burning, etc.)

Class No.

- | | |
|----------------------------|---|
| 114. Sculpture, own design | 116. Craft made using pattern or instructions |
| 115. Craft made from kit | 117. Craft, own design |

Division 57106 Paper Based Crafts

Class No.

- 118. Paper based craft made from a kit. (specify technique)
- 119. Paper based craft made using a pattern or instructions. (specify technique)
- 120. Own design Handmade cast paper; craft incorporating exhibitors cast paper.
- 121. Own design Decorated paper craft, (specify technique), such as embossing, marbling, stamping, etc.
- 122. Own design Manipulated paper craft, (specify technique), such as paper cutting, origami and kirigami, quilling or paper mache.
- 123. Scrapbooking. One page per exhibitor.
- 124. Collage or photo montage.

Division 57107 Jewelry and Lapidary. Original design except for kit & pattern classes.

Class No.

- 125. Jewelry item made from a kit. (specify technique)
- 126. Jewelry item made using a pattern or instructions. (specify technique)
- 127. Jewelry item, own design. (specify technique and whether components were all handmade or which ones were purchased, i.e. strung beadwork, used purchased beads). Strung beadwork, hand woven beadwork, needle or loom woven, wire wrapping, metal-smithing, lost wax casting or hand-made beads.
- 128. Lapidary works; spheres, fossils, polished rocks, petrified wood, novelty rocks, gemstones, etc.

Division 57108 Leather

Class No.

- 130. Leather craft made from a kit. (specify medium and technique)
- 131. Leather craft made using instructions. (specify medium and technique)
- 132. Leatherwork, original. Made using hand tooled or hand sewn leather.

Division 57109 Models, Dioramas, Doll Houses and other Structures. (if oversized, no guarantee it will be displayed inside a case [consider enclosing it in its own glass/plexiglass case])

Class No.

- 133. Model, diorama or structure (specify) made from kit.
- 134. Model, diorama or structure (specify) made using instructions or pattern.
- 135. Model, diorama or structure (specify) parent/child project.
- 136. Model, original creation. (Derby cars, airplanes, catapult, etc.)
- 137. Diorama – three dimensional miniature model. Maximum size is 24” wide by 18” deep by 12” high, unless completely secured and enclosed in its own glass/Plexiglas case.
- 138. Model, diorama, structure other than Legos* (specify type), such as doll house, vignette (one room), miniature building, railroad building, etc. If large, contact superintendent by August 5th. Legos and K’nex are now in Dept. 71
- 139. Science Display

Division 57110 Decorated Items - Featuring original painting, glazing, etching or other method of decorating an item which was not made by the exhibitor.

Class No.

- 140. China painting – decorative painting on china which is then baked or fired.
 - 141. Decorative painting – using techniques (specify) such as toll painting, folk art, primitive, rosemaling & strokework, naturalistic, portrait, realistic, “cutesy” or whimsical.
 - 142. Decoupage
 - 143. Ceramic bisque painting – decorative painting on a poured mold clay form.
 - 144. Ceramic bisque glaze – decorative glazing on poured mold clay form.
 - 145. Etching
 - 146. Other decorative techniques, such as gluing embellishments on items.
- Division 57111 Other handcrafts** – * *please specify on entry tag whether* (O) Own Design, (K) Made from a kit or (P) Made using a pattern or instructions
- Class No.

- 147. Recycling - items made using previously used materials.
- 148. Nature Craft - made using items found in nature, such as; pinecones, twigs and gourds.
- 149. Hand beading - (except jewelry)
- 150. Perler beads craft
- 151. Diamond beads craft
- 152. Written material – original poems, short stories, cartoons etc. Written by the exhibitor. Material should be less than 400 words and fit on a 8 ½ x11 sheet of paper.
- 152. Collections – can be anything that you have collected. You must include a brief written description or labeling of the items and/or history/origin of the collection to be displayed with your collection.
- 154. Floral arrangements, wreaths and swags. Silk or other artificial flowers, etc.
- 155. Wood or metal refinishing – this must be an existing item that has been restored through refinishing. (small furniture, household accessories, etc.)
- 156. Other handcrafts - * crafts that do not fit into any of the other classes.

DEPARTMENT 58 FINE ARTS - OPEN

Superintendent: Joyce Anderson 509.240.3478 | Ellen Heath

ELIGIBILITY: Only original work completed in the last two years. “Original” means that you may use reference materials, but use your own composition and not a direct copy from any published source. Entries must be hand-carried by the artist or pre-arrangement must be made with the superintendent if artist cannot carry it in. Written identity from artists may be asked for. Artists who are permanent residents living in Asotin, Garfield, Walla Walla, Columbia, Franklin, Benton and Umatilla counties will be accepted. Class work is ONLY acceptable in class number 10.

MEDIA ACCEPTED: Two dimensional (paintings): water based oils, oils, acrylic, collage, mixed media, water color, charcoal, pencil, pen and ink, pastel, oil pastel, chalk, crayon, gouache, encaustic, scratch board, computer arts and three dimensional: sculpture and mobile. Work must not have been shown previously at the Walla Walla Fair.

. Do not submit art that represents a published and/or copyrighted image such as Disney images, cartoons, animation, or published in a book. This is a violation of copyright law. Participants need to submit original work or it will not be displayed. Superintendent has the final authority in all decisions.

FRAMING: All entries must be framed in a border frame. All paintings and drawings done in charcoal, pastel, oil pastel, chalk, pencil, computer art, scratch board, watercolor, or pen and ink must be framed under plexi-glass or glass. ALL FRAMED WORKS MUST BE EQUIPPED WITH TWO EYE SCREWS OR TWO WIRE MOUNT BRACKETS (installed with screws) AND WOVEN PICTURE WIRE. Paintings mounted with any other method of hanging such as saw tooth hangers, exposed stretcher without wire, wire loop, or plastic apparatus, will not be accepted. Wet frames or paintings will not be accepted.

The following information must be securely attached to the back of each entry:

- Name, address, phone number, title, and medium.
- All open adult artists may submit one artist’s statement on a 3x5 card (name on back), with their entries. The submitted statements will be displayed during the Fair with one piece of their art.

Go to our Facebook page for hanging information: www.facebook.com/pages/Walla-Walla-Fair-Fine-Arts-Information/106346889551602

SIZE: ADULT Painting Maximum Framed Size 32” x 44”; no minimum size restrictions. Sculpture Maximum Size may not exceed 18” on any side.

(Superintendent of Fine Arts has final authority on all size limits)

AGE: Open Novice, Advanced and Professional Divisions: Ages 18 & Older. See youth divisions for allowable entries for 17 & under.

NUMBER OF ENTRIES: An adult artist may enter up to three entries in only one Division. (Novice, Advanced or Professional.) Each youth exhibitor may enter only one.

SPECIAL AWARD: A People’s Choice Award will be given in both Adult and Youth. Adult art will be voted on by adults; youth art (including class 18) will be voted on by youth. Voting will run through Saturday night with the results posted on Sunday.

Division 58101 – Open Novice (Danish judging system used)

Class No.

1. Watercolor
2. Oil/Acrylic
3. Colored Pencil/Pencil/Art Marker Pens
4. Pastel/Charcoal
5. India or Sumi Ink
6. Digital Art
7. Mixed Media
8. Sculpture
9. Art Produced Under Supervision: Artists who produce work in a classroom under supervision of a teacher.

Division 58102 –Advanced and Professional (American judging system used)

Class No.

10. Advanced Media – Very skillful, having extensive training, experience and knowledge in some field or media and/or has been a consistent prize winner in lower classes.
11. Professional Media – Artists who have shown in private or public galleries, art teachers, commercial artists and published artists. Judging is under “Art Show” standards for division.

YOUTH SECTION

PLEASE READ CAREFULLY

- Youth have a choice of ONLY ONE ENTRY - Choose one of the following; Division 58103 or Division 58104. **Due to privacy concerns, personal information on the front of the art will not be accepted for display in the youth section.**
- Do not submit art that represents a published and/or copyrighted image such as Disney images, cartoons, animation or published in a book. This is a violation

of copyright law.

- Youth need to submit original work.
- All art must have an artist’s statement. Children ages 3-7 can have an adult help them with the statement. Tell us why you created this piece of art or what it means to you. Keep your response simple.
- Bonus points awarded for using the Fair Theme

Division 58103 – Youth (3-17 yrs)

Maximum overall size not to exceed 11” x 14” (no minimum size requirement). Artwork must be mounted on a stiff backing such as matte board or cardboard so that it lies flat. Glass will not be accepted. Each Exhibitors name, phone number, age and medium should be clearly marked on the back. All entries are awarded a blue, red, or white ribbon.

Class No.

12. 3 to 6 year olds
13. 7 to 9 year olds
14. 10 to 12 year olds
15. 13 to 15 year olds
16. 16 and 17 year olds

Division 58104 – Youth Framed Art

Youth Framing Rules: Youth framed art must not exceed overall dimensions of 17”x21”.ALL FRAMED WORKS MUST BE EQUIPPED WITH TWO EYE SCREWS OR TWO WIRE MOUNT BRACKETS (installed with screws) AND WOVEN PICTURE WIRE.

Do not submit art that represents a published and/or copyrighted image such as Disney images, cartoons, animation, or published in a book. This is a violation of copyright law. Submit original work or it will not be displayed.

Class No.

17. Youth Original Framed Art –All youth, ages 3-17, with original framed art enter this class.
18. Youth Digital Art | Digital artists combine traditional drawing & painting skills with computer based tools expressing their original concept. For example: an original drawing, painting, or photograph can be scanned and digitally enhanced to create a new version with additional applications. Judging will consider originality of art along with using tools such as shadowing, lighting, perspective to create or modify original art concept.

Division 58105 Piata

Any age | size no larger than two feet | must be ready to hang with three foot of sturdy cord | must be empty

Class No.

20. Pinata

DEPARTMENT 59 PHOTOGRAPHY - OPEN

Superintendent: Susan Bailey 509.386.6565 | Bernadette Koch 509.540.7033

• **Number:** *A maximum of two (2) prints per person may be entered in Division 59101. 1 entry per class in Division 59102.*

- All prints must have been taken by entrant.
- Prints that have been entered previously at the Walla Walla Fair are not eligible.
- We reserve the right to move entries in sub-classes.
- Please pre-enter what you believe you will bring. We can change classes when you check in your photo on entry day as long as you have pre-entered [i.e. you entered floral but captured an amazing sunset and want to enter that instead.]

ENTRY REQUIREMENTS:

- **Size:** The print, without any mounting or borders, must be a minimum of an 8x10 and a maximum of 16x20. Any print smaller than or bigger than the above mentioned sizes will be disqualified.
- **Panoramic Size:** (Scenes that capture images with elongated fields of view also known as wide format in either horizontal or vertical format). Must be a minimum of 6x12 and a maximum of 16x36.
- **Acceptable Mounting:** Mat board, foam core, canvas wrap, metal, standouts or framers mat. The print itself must meet the sizes listed above before any mounting.
- **NOT ALLOWED:** Wood, plastic or metal frames of any kind; glass, plexiglas, poster board, cardboard, cardstock, construction paper, paper or scrapbook paper.

• Requested Adhesive: Mounting **MUST** be secure! Use adhesive that can stand high heat; double stick tape, craft glue, or spray adhesive. Do not use rolled tape of any kind.

• **Disqualifications:** Prints improperly sized, mounted, with advertising, names or watermarks will be disqualified from judging. Copyright infringement will be grounds for disqualification.

• **Print Labels:** The Exhibitors name and title of the photo **MUST** be displayed on the back. TOP should be written on the back top of the photo, if the print is questionable, so that it is judged and displayed properly.

Superintendent Notes:

• **Mounting:** If you choose to do it yourself, please utilize internet services for proper mounting instructions. Otherwise, there are many affordable commercial printers that print and mount.

Judging:

- Is your subject in focus?
 - Does your entry meet the definitions of the class you are entering it in?
- *Superintendent may advance any entry to AOC if entry shows high skillset and/or if exhibitor has won previous years.

Exhibit Responsibility—Release and Pick Up:

• All possible care will be exercised, but NO responsibility for loss or damage of prints will be assumed by Fair.

Division 59101 – Photography (2 ENTRIES PER PERSON ONLY | Wood not allowed)

Class No.

100. Special Needs “My Best Shot” : A class

where people with special needs can enter a photograph they took, any subject.

101. Animals

102. Children

103. Floral

104. People

105. Scenic

106. Monochromatic (one color, i.e black & white, sepia, etc.)

107. Farming | Ranching

108. Sport or Action

109. Digital Art (Photo editing, manipulation of your original photograph. Including but not limited to Inversion, HDR & Layers)

110. Other | Any print not falling into one of the above categories. [i.e. close up, industry, transportation, etc]

Division 59102 – Photography (1 ENTRY PER CLASS ONLY)

Class No.

111. PINTEREST - Go to Pinterest and search for “Photo Crafts.” Submit your creation using Pinterest directions. Directions must be included with the entry. A personal photo must be in the project.

112. Photography Coffee Table Book | Your photos made into a custom photo book.

113: Fair Theme: A creative photo of your interpretation of the theme..

People’s Choice Awards will be given to Adult and Youth entries selected by Fair attendees’ votes. Results will be posted Sunday afternoon.

DEPARTMENT 61 CEREALS & FORAGE CROPS - OPEN

Superintendent: Robin German 509.524.0595

- Sheaves of grain and grasses should be 2” in diameter at the middle band and tied in 3 places.
- Legumes should be 3” in diameter and tied in 3 places.
- Exhibits of threshed grains and grass seeds should be 1 quart in size and exhibited in a glass or clear plastic jar.
- Growers who produce Foundation, Registered or Certified seed conforming to rules and regulations of the Washington State Crop Improvement Association may enter these threshed grains and seeds under the appropriate sections below but shall state on the entry form “Certified Seed” in addition to the variety name. They will be judged separately from other threshed grains and seeds.
- The exhibitor must grow all entries, with the exception of sheaf grains, in the present year or the previous year.
- Producer of sheaf grains must be noted on entry card.

Division 61101 - Threshed Grains

Class No.

101. Wheat, Hard White, Certified

102. Wheat, Hard White, Uncertified

103. Wheat, Soft White, Club, Certified

104. Wheat, Soft White, Club, Uncertified

105. Wheat, Soft White, Standard, Certified

106. Wheat, Soft White, Standard, Uncertified

107. Oats, White Uncertified

108. Oats, White, Certified

109. Barley, 2 Row, Certified

110. Barley, 2 Row, Uncertified

111. Barley, 3 Row, Certified

112. Barley, 3 Row, Uncertified

113. Rye, Winter, Certified

114. Rye, Winter, Uncertified

Division 61102 - Field Corn and Grain Sorghum

Class No.

115. Field Corn, Yellow Dent (10 ears), Certified

116. Field Corn, Yellow Dent (10 ears), Uncertified

117. Field Corn, White Dent (10 ears), Certified

118. Field Corn, White Dent (10 ears) Uncertified
 119. Grain Sorghum (10 heads-each commercial variety), Certified
 120. Grain Sorghum (10 heads-each commercial variety), Uncertified

Division 61103 - Seed Peas – Each variety listed by name.

Class No.

121. Seed Peas, Green, processing, dried seed. Each variety listed by name. Certified.
 122. Seed Peas, Green, processing, dried seed. Each variety listed by name. Uncertified.
 123. Seed Peas, Yellow, dried, edible. Each variety listed by name. Certified.
 124. Seed Peas, Yellow, dried, edible. Each variety listed by name. Uncertified.
 125. Seed Peas, Green round, Certified
 126. Seed Peas, Green round, Uncertified
 127. Seed Peas, Yellow crinkle, Certified
 128. Seed Peas, Yellow crinkle, Uncertified

Division 61104 – Sheaf

Class No.

129. Sheaf Grain (each commercial variety) Certified
 130. Sheaf Grain (each commercial variety) Uncertified
 131. Sheaf Forage Grass, Certified
 132. Sheaf Forage Grass, Uncertified

Division 61105 - Forage Crops

Class No.

133. Sheaf, Sweet Sudan Grass 134. Silage Corn, 5 stalks

Division 61106 - Grass Seed

Class No.

135. Grass Seed (1 quart each variety)

Division 61107 - Legume Seed

Class No.

136. Alfalfa Seed (1 quart each variety, must be certified)
 137. Alfalfa Seed Sheaf, must be certified

Division 61108 - Sugar Beets

Class No.

138. Entry of three

Division 61109 – Beans

Class No.

139. Dry Beans

Division 61110 - Honey (1 pound or pint jar)

Class No.

- | | |
|--------------------------|---------------------------|
| 140. Light color, 1 jar | 144. Creamed Honey, 1 jar |
| 141. Medium color, 1 jar | 145. Chunk Honey, 1 jar |
| 142. Dark color, 1 jar | 146. Bees Wax, 1 pound |
| 143. Honey comb, 1 frame | |

Division 61111 – Sunflower

Class No.

- | | |
|---------------------------------|--|
| 147. Sunflower seed, Oil, 1 jar | 148. Sunflower seed, confection, 1 jar |
|---------------------------------|--|

Division 61112 – Herbs

Class No.

149. Dried Herbs (1 jar each variety) Exhibit in ½ pint jar. Please label with name of herb.

Division 61113 – Hay

Please bring 4”-6” deep (chips or flakes) of a standard size bale. Tie them up with either twine or string.

Class No.

- | | |
|----------------------------|------------------|
| 150. Alfalfa Hay | 153. Timothy Hay |
| 151. Grass, Legume Mix Hay | 154. Pea Hay |
| 152. Grass Hay | 155. Other |

DEPARTMENT 62 HORTICULTURE - OPEN

Superintendent: Robin German 509.524.0595

- Enter the Division number on the Entry Form that coincides with the items that will be exhibited. It is not necessary to pre-enter the Class No.
- Individual exhibits must be staged separately and in no case be considered part of a collection or general display.
- No blemished fruit will be considered by the judges and no award will be made on produce that does not individually merit it. Scab, rot, scales, worm holes, etc., will be sufficient to bar an exhibit. Emphasis will be given to uniformity of size, color, and shape.
- No exhibit shall be entered for more than one premium or for more than one special prize.
- Spoiled or insect infested exhibits may be removed and discarded at the discretion of the superintendent or display chairman. Entry cards and ribbons will remain on display and may be picked up at the usual times.
- All exhibits must be worthy of premiums offered, both in size and quality and must be correctly named. Decisions based upon the quality and the correct naming of the exhibits shall rest solely with the judges, who are empowered to award all or any part of premiums offered.

Division 62101 - Culinary or Market Garden Vegetables

Class No.

101. I’ve Bean Busy Gardening | Beans, green pod, plate of 6
 102. Beans, purple pod, plate of 6
 103. Beans, yellow pod, plate of 6
 104. Beans, Lima, green shelling stage, 4 pods

105. Beans, pole, each type, plate of 6 pods
 106. Beets, table, 3 per plate, tops 2”, (do not cut tap root, remove small side roots)
 107. Broccoli, 1 head, at least 4” in diameter, stalk 6”
 108. Cabbage, best head each type, leave 2 outer leaves, stem 1/2” long
 109. Carrots, baby, 3 per plate, 1” diameter, tops 2”, remove side roots
 110. Carrots, table, 3 per plate 1” to 2” diameter, tops 2” remove side roots
 111. Cantaloupe, green flesh, tray of 1
 112. Cantaloupe, salmon flesh, tray of 1
 113. Melons, Casaba, 1
 114. Melons, Crenshaw, 1
 115. Melons, Honey, 1
 116. Melons, Italian, 1
 117. Cauliflower, 1 head, at least 4” diameter with 4 to 6 leaves
 118. Chives, bunch of 6
 119. Corn, ornamental, 3 ears, stem 1”, tips untrimmed, remove 1/3 of husk
 120. Kick’n Up Corn | Corn, sweet, roasting, 3 ears, stem 1”, tips untrimmed, remove 1/3 of husk
 121. Corn, sweet, past roasting, 3 ears, stem 1”, tips untrimmed, remove 1/3 of husk
 122. Corn, popcorn, 3 ears, stem 1” tips untrimmed, remove 1/3 of husk
 123. Cucumbers, Japanese, plate of 3, 1/2” stem, do not wash
 124. Cucumbers, Armenian, plate of 3, 1/2” stem, do not wash
 125. Cucumbers, lemon, plate of 3, 1/2” stem, do not wash
 126. Cucumbers, pickling, 1” to 1 1/2” long, plate of 6, 1/2” stem, do not wash
 127. Cucumbers, pickling, 3 1/2” to 5” long, plate of 6, 1/2” stem, do not wash
 128. Cucumbers, slicing, 6” or longer, plate of 2, 1/2” stem, do not wash

129. Dill, 2 stalks, stem 10” to 12”, tied in bunch near base and head
130. Eggplant, 1 regular or 2 Japanese varieties
131. Garlic, 3 clusters of bulbs.
132. Gourds, small, plate of 3
133. Gourds, large, plate of 1
134. Kohlrabi, plate of 1, remove leaves 1/2” from the bulb, cut stem 1/2” below
135. Lettuce Celebrate | Lettuce, leaf, one small bundle
136. Okra, 3 pods, stems 1/2” long
137. Onions, green, bunch of 3, remove tops 6” above white shank (trim root to 1”)
138. Onions, red, plate of 3, do not peel or wash
139. Onions, White, plate of 3, do not peel or wash
140. Onions, all varieties competing, plate of 3, do not peel or wash
141. Onions, Walla Walla Sweets, plate of 3, do not peel or wash
142. Parsnips, plate of 3, tops to 2”
143. Peppers, bell sweet red, plate of 3
144. Peppers, bell green, plate of 3
145. Peppers, jalapeno, hot, plate of 3
146. Peppers, hot other, plate of 3
147. Peppers, any other sweet, plate of 3
148. Potatoes, Netted Gems, plate of 3, brush, do not wash
149. Potatoes, Long White, plate of 3, Ex.: White Rose, Burbank, etc., brush do not wash
150. Potatoes, Long Red, plate of 3, Ex.: Early Rose, etc., brush, don’t wash
151. Potatoes, Round Red, plate of 3, brush, do not wash
152. Potatoes, Round White, plate of 3, Ex: Irish Cobbler, Kennebec, brush do not wash
153. Potatoes, novelty, plate of 3, Ex: Purple, Yellow, etc., brush do not wash
154. Pumpkins, field or stock, one
155. Miniature pumpkins, plate of 2
156. Radishes, red plate of 3, tops cut 1/2” long
157. Radishes, white plate of 3, tops cut 1/2” long
158. Salsify, 3 roots per plate
159. Squash, summer, 1 (each variety)
160. Squash, winter, 1 (each variety)
161. Tomatoes, cherry, plate of 6, with stem
162. Tomatoes, green, plate of 3, with stems
163. Tomatoes, pear, plate of 6, with stems
164. Tomatoes, preserving, plate of 3, with stems
165. Tomatoes, red, plate of 3, with stems
166. Tomatoes, Roma, plate of 3, with stems
167. Tomatoes, yellow, plate of 3, with stems
168. Turnips, plate of 3, tops 2”, tap root leave 2”
169. Watermelon, best each type, 1
170. Zucchini, plate of 2, maximum length 8”
171. Other (specify)

Division 62102 - Tray of Vegetables

Trays will require sufficient produce to cover a tray 12” x 18”

Class No.

- | | | |
|-------------------------|---------------------|--|
| 172. Carrots, cannery | 176. Garlic | 180. Onions, winter (No onion seed accepted) |
| 173. Cucumbers, slicing | 177. Lettuce, leaf | 181. Peppers, each variety |
| 174. Chinese greens | 178. Tomatoes, ripe | 182. Potatoes, each variety |
| 175. Endive | 179. Onions, summer | 183. Spinach |

Division 62103 – Herbs

Class No.

184. Chives, fresh, 1 bunch, 2” diameter
185. Parsley, fresh, leaves 3” long
186. Other Fresh Herbs, 6” pot or cut 4” to 6” long, bunch in water

Division 62104 - Largest Vegetables

Class No.

187. Largest Walla Walla Sweet Onion, by weight

188. Largest Sunflower Head, in diameter, cut from stock
189. Tallest Sunflower, in height, cut at ground level
190. Largest Tomato, by weight, stem attached, trimmed to 1”
191. The Great Pumpkin | Largest Pumpkin, field or stock, by weight
192. Largest Head of Garlic
193. Largest Watermelon by weight

Division 62105 - Nature’s Creatures

Class No.

194. “Nature’s Creatures” normally grown fruits and vegetables which are oddly shaped.

Example: Carrots with 3 legs, potatoes with tubers resembling animals, cucumbers that have grown in a spiral, etc. “Creatures” cannot be carved, added to, or otherwise artificially shaped.

Division 62106 - Fruits

For exhibition purposes a plate shall consist of 3 specimens of apples, pears, peaches, or 5 specimens of plums, prunes, crabapples or other small fruits, one pint of berries, 1 pound of grapes.

Class No.

195. Apples – Stems on, Plate, each variety exhibited
196. Apples – Stems on, Tray, each variety exhibited
197. Peaches, Plate, each variety exhibited
198. Peaches, Tray, each variety exhibited
199. Pears, Stems on, Plate, each variety exhibited
200. Pears, Stems on, Tray, each variety exhibited
201. Grapes, Plate, each variety exhibited
202. Grapes, Tray, each variety exhibited
203. Plums, Stems on, Plate, each variety exhibited
204. Plums, Stems on, Tray, each variety exhibited
205. Italian Plums, Stems on, Plate, exhibited
206. Italian Plums, Stems on, Tray, exhibited
207. Other Fruit, Plate
208. Other Fruit, Tray
209. Rhubarb Stalks, 3, pull leaves from crown, trim off leaf blade tops and bottoms tied
210. Gardening is Berry Fun for Everyone! | Berries, 1 pint, each variety

Division 62107 - Artistic Exhibits

Example: Garlic Braids, Herb Wreaths, display of vegetables of several classes, etc. Exhibits in this class will not be allowed to compete for premiums in any other class. May not take up more than 2 square feet of space unless okayed by display chairman. Each exhibit in this class must be made up from the produce of an individual farm. Display to be grown in the Walla Walla Valley.

Class No.

- | | |
|-----------------------------|-------------------|
| 211. Variety Vegetable Tray | 213. Herb Wreaths |
| 212. Garlic Braids | 214. Others |

Division 62108 - Scarecrow Contest (Ribbons only)

Class No.

215. Scarecrows, in one form or another, have been around for thousands of years. As long as people have raised crops for food, they have needed to keep birds and other pests from devouring the plants before harvest. Making these traditional figures is becoming popular once more as an art form, and as a colorful and nostalgic addition to backyard gardens and orchards. To assist in keeping this tradition alive, we are offering this special contest. All participants should use their creativity in developing their exhibits. Entries may be displayed throughout the fairgrounds (including outside locations) during the fair. The display location of each entry will be determined by the superintendents. Contest is open to individuals, families and/or clubs. Scarecrows should be less than six (6) feet tall and self-supporting. Judging will be based on imagination, originality and effectiveness as a scarecrow.

DEPARTMENT 63 FLORICULTURE - OPEN

Superintendents: Angela Weston 509.520.3095 | Sherrill Boon 509.540.0030

- Pre-entry is required for all department 63 exhibits. If you are unsure of what you might bring to the fair enter Division 63100. You must enter as many items as you plan on bringing. If you only enter 63100 one time, that is for one exhibit only. Youth, you must pre-enter any divisions exhibits that you might bring in order to receive premiums.
- Exhibitors are limited to one entry per class
- All exhibits must be grown by the exhibitor or in their care for the past 3 months.
- All exhibits should be named and labeled correctly
- All exhibits should be presented as quality finished products, all showing the best representation of its class.
- Judges will dismiss exhibits with deformed or damaged flowers caused by but not limited to bugs, spray, or disease.
- Judging is by the Danish system; each exhibit will be judged as a single entry, not against the others.
- Judges decisions are final
- Containers will be furnished for cut flowers only
- Fresh Flower Preparation: Allow yourself plenty of time to get your exhibit ready. All flowers and containers should be clean. Flowers should be picked in the early morning when it is cooler. Stems should be cut under water and placed in a preservative solution. If possible allow flowers to harden in a cool spot for at least 2 hours before bringing them to the fair.

SPECIAL AWARDS:

Special Awards: Best Creature Feature, Best Rose, Best Potted Plant, Most Blue Ribbons, Youth Best of Show, Adult Best of Show, 4H|Grange Champion, 4H|Grange Reserve Champion.

Division 63101 Cut Flowers

- One exhibit per class. Pre-enter the division even if you are not sure what you plan to bring to the fair. Choose a flower that is just beginning to bloom. You want your flower to just begin to open so it is at its finest stage when the judge views it.
- Cut your flowers at night or early morning when it is cool. Recut them under water as soon as the stem hits air after it is cut it seals off.
- Use a flower preservative there are many recipes online
- Make sure each flower is secure for transport in their own vase
- At the flower building choose the right size of bottle for the flower not to big and not too small.
- Remove any leaves or petals with blemishes you want to present your flower in its best possible light.
- Fill your bottle with fresh water with preservative if you choose
- Make a fresh cut and put it right into the bottle
- Complete your entry tag making sure the name of the flower and the variety are listed.
- We want to showcase our best work. We want to show the Walla Walla valley what we have grown and take pride in presenting the best possible cut flowers.

Class No.

101. Celosia
102. Chrysanthemum single bloom
103. Chrysanthemum Daisy Single bloom
104. Chrysanthemum Daisy Spray
105. Cosmos single blossom
106. Cosmos double blossom

107. Dahlia – dinner plate 8” or larger
108. Dahlia – Decorative (formal or informal) 7 inches or larger
109. Dahlia – Cactus
110. Dahlia – Decorative (formal or informal) 4 to 8 inches
111. Dahlia – Semi Cactus
112. Dahlia – Decorative (formal or informal) 4 inches and under
113. Dahlia – Incurved cactus
114. Dahlia – Up to 10 varieties. Must be displayed together
115. Dahlia Pompon 4 inches and smaller
116. Dahlia Water Lily
117. Dahlia Ball
118. Dahlia Collarette or Anemone
119. Dahlia Bouquet (3 blossoms of any type and size)
120. Shasta Daisy
121. Any other Daisy
122. Gladiolus – single stem
123. Gladiolus – miniature
124. Herb – any type variety must be labeled
125. Hollyhock – single bloom
126. Hollyhock – double bloom
127. Lavender – any type variety must be labeled
128. Marigold – large single bloom over 3 inches in size debudded
129. Marigold – Small spray under 3 inches
130. Marigold – dwarf spray
131. Rose – Hybrid tea single bloom
132. Rose – Hybrid tea spray
133. Rose - floribunda spray
134. Rose – grandiflora single bloom
135. Rose – grandiflora Spray
136. Rose – Tree single bloom
137. Rose – Tree spray
138. Rose – Polyanthus spray
139. Rose – climber one stem
140. Rose - miniature single bloom
141. Rose – miniature spray
142. Rose – Bouquet 3 blossoms and size or variety
143. Rose – Micro mini single bloom
144. Rose – micro mini spray
145. Snap dragon
146. Sunflower – decorative large 6 to 12 inches
147. Sunflower – decorative medium 3 to 6 inches
148. Sunflower – decorative under 3 inches
149. Zinnias – Large over 4 inches
150. Zinnias – Medium 2 to 4 inches
151. Zinnias – Small under 2 inches
152. Zinnias – dwarf
153. Zinnias – Bouquet 3 blossoms any size or variety
154. Any other annual
155. Any other perennial
156. Any bulb
157. Any vine

Division 63102 Current Fair Theme Bouquets (Single variety, gathered into a vase – no store bought flowers allowed) Must have more than one color, five stems or more.

Class No.

- 158. Hydrangea
- 159. Hydrangea Bouquet - 3 blossoms of any type/size
- 160. Dahlias
- 161. Daisies
- 162. Gladiolus
- 163. Marigolds
- 164. Roses
- 165. Zinnias
- 166. Mixed (at least 5 different varieties)

Division 63103 Shrub or Vine potted or cut. Must be labeled with the name and variety.

Class No.

- 167. Flowering shrub any variety
- 168. Flowering vine any variety
- 169. Berried shrub
- 170. Honeysuckle vine
- 171. Fruit tree branch – any variety 30 inches or less
- 172. Berried tree branch – any variety 30 inches or less
- 173. Evergreen branch – any variety 24 inches or less

Division 63104 Potted Plants

- Clean your pot. Make it presentable to the judge and for public display.
- Check for bugs! Buggy plants will be turned away. We do not want to pass them to other plants.
- A plant with firm leaves like a hoyo, fig, etc. should be dusted. A tip I learned from a past judge is to wipe the leaves with a soft rag dipped in a little bit of milk.
- Make sure you remove all leaves that are dead or torn.
- Add some moss, decorative rock, or new potting soil to the top of your pot. It makes a neat presentation.
- Make sure your plant is secure for transport.
- After your plant is placed do a once over and make sure your whole exhibit is as clean and presentable as possible. We want to showcase ourbest work. We want to show the public what we have grown.

Class No.

- 174. African violet single blooming
- 175. African violet double blooming
- 176. Begonia
- 177. Begonia, blooming
- 178. Bonsai
- 179. Cactus – up to 10 different varieties
- 180. Chinese Evergreen, Aglaonema
- 181. Collection of House Plants up to 10 different varieties
- 182. Croton
- 183. Crown of Thorns
- 184. Dieffenbachia, Dumb cane
- 185. Dish Garden 5 varieties of plants or more
- 186. Dracena
- 187. Echeveria up to 10 varieties

- 188. Euphoria
- 189. Fairy Garden
- 190. Fern, Asparagus
- 191. Fern, Other
- 192. Fern, Rabbits foot
- 193. Ficus
- 194. Foliage Plant, Other
- 195. Geranium, single blooms
- 196. Geranium, double blooms
- 197. Geranium, hanging planter
- 198. Hanging Foliage plant, other
- 199. Herb, up to 10 varieties
- 200. Herb, 5 or more varieties in 1 container
- 201. Hibiscus
- 202. Hosta
- 203. Hosta variegated
- 204. Hoya
- 205. Hoya, mini
- 206. Hoya, variegated
- 207. Hoya Collection up to 10
- 208. Hydrangea, up to 5 varieties
- 209. Ivy
- 210. Jade
- 211. Lavender, up to 5 varieties must be labeled
- 212. Lily
- 213. Marigold
- 214. Norfolk Pine
- 215. Orchid, Cattleya
- 216. Orchid, Cymbidium
- 217. Orchid, Dendrobium
- 218. Orchid, Phalaenopsis
- 219. Ornamental Grass, up to 10 varieties
- 220. Palm
- 221. Patio Planting, 5 varieties or more
- 222. Patio Planting, hanging 5 varieties or more
- 223. Philodendron, upright
- 224. Philodendron, hanging
- 225. Pilea
- 226. Poinsettia
- 227. Pothos
- 228. Plumeria
- 229. Prayer plant, Maranto
- 230. Rubber Tree
- 231. Sansevieria
- 232. Scheffleria
- 233. Shamrock
- 234. Shrubs, up to 10 varieties
- 235. Spider Plant
- 236. Succulent
- 237. Succulent Dish Garden, 5 or more varieties
- 238. Succulent Hanging
- 239. Succulent up to 10 Varieties
- 240. Swedish Ivy
- 241. Syngonium
- 242. Terrarium, 5 varieties or more
- 243. Vines, up to 5 varieties must be labeled
- 244. Wandering Jew
- 245. Other Tree, must be labeled

246. Other plant, must be labeled

247. Plant in Unique Container, plant can be any variety

Division 63105 Decorative Fresh Floral Arrangements

All exhibits must be presented as quality finished products. All exhibits show the best representation of its class. All arrangements should have mechanics hidden (i.e.: oasis, wire, floral pins, etc.). Artificial fruit, flowers or foliage not allowed; nor dyed or painted florals and foliages. Principles and Elements of floral design are encouraged. They include composition, unity, proportion, accent, balance, harmony, rhythm, line, form, space, texture, and color. (Not all principles and elements are required for each arrangement.)

Class No.

- 248. Mirrored arrangements-two arrangements that are opposite of each other
- 249. Natural landscape arrangement
- 250. All green arrangement
- 251. Arrangements showing motion
- 252. Miniature arrangement
- 253. Stylized arrangement
- 254. All Rose arrangement
- 255. Mixed arrangement using at least three or more varieties of flowers. Including at least one type of major flower (i.e.: Rose, Dahlia, Sunflower). Including at least one type of minor flower (i.e.: Daisy, Dianthus, Cosmos). Including at least one type of line flower (i.e.: Iris, Gladiolus, Liatris) Filler flowers and greens are at designer's discretion. Designer's choice of container.
- 256. Corsage and Boutonniere (one of each)
- 257. Herb arrangement

Division 63106 Decorative Dried Floral Arrangement Rules and instructions same as Division 63105

Class No.

- 258. Decorative Wreath
- 259. Decorative Swag
- 260. Decorative floral arrangement
- 261. Other dried floral decoration

Division 63107 Current Fair Theme Patio/Yard Decoration. Any created displays are welcome.

Please notify the superintendent or exhibitors office of any large entries two weeks prior to the fair. Decorations may be made from cement, stone, wood, metal, or other materials. All items must be made by Entrant.

Class No.

- 262. Fountain
- 263. Bird Bath
- 264. Statue or Carving
- 265. Bird Feeder
- 266. Hanging Ornament
- 267. Outdoor Fire Pit
- 268. Planter

269. Bird House
 270. Garden Marker
 271. Stepping Stone
 272. Metal Art, hanging or free standing

Division 63108 Riddle Arrangement - Answer to the riddle must be included in a Fresh or Dried arrangement. Must NOT include anything artificial. Riddle: What's bright orange with green on top and sounds like a parrot?

Class No.

273. 6 to 9 years 275. 14-17 years

274. 10-13 years 276. 18 and over
Division 63109 Creature Feature
 (Ribbons only) To be constructed of all natural products nothing artificial should be added. Can use (but not limited to): Fruits, nuts, seed, grasses, vegetables. Use of processed food should be limited (candy, marshmallows.) Parents are discouraged from helping youth entries! Judges may disqualify or mark an entry down if it is felt that the age listed does not represent the creature made. If creatures spoil before the end of the fair, they may be disposed of.

Class No.

277. 3 to 5 years 279. 10 to 17 years
 278. 6 to 9 years 280. 18 and over

Division 63110 Rock Painting (Ribbons Only)
 Paint a picture on a rock All entries will be judged in the appropriate age category.

Class No.

281. 3-5 years 284. 14-17 years
 282. 6-9 years 285. 18 and over
 283. 10-13 years

DEPARTMENT 66 WALLA WALLA VALLEY SCHOOLS

Superintendent: Ashley Ceséna 509-571-3892

All artwork to be judged must be original and submitted by their respective schools. Ribbons will be awarded, but no premiums will be paid.

Division 66101 – Science

Class No.

101. Science, General – Grade K
 102. Science, General – Grades 1, 2, 3
 103. Science, General – Grade 4, 5
 104. Science, General – Grades 6, 7, 8
 105. Science, General – Grades 9, 10, 11, 12
 106. Science, Agriculture & Biological – Grade K

Division 66102 – Technology

Class No.

107. Technology, Multi-media – Grade K
 108. Technology, Multi-media – Grades 1, 2, 3
 109. Technology, Multi-Media – Grades 4, 5
 110. Technology, Multi-Media – Grades 6, 7, 8
 111. Technology, Multi-Media – Grades 9, 10, 11, 12

Division 66103 – Art

Class No.

- | | |
|------------------------------------|---------------------------------------|
| 112. Painting-Grade K | 123. Pottery-Grades 1, 2, 3 |
| 113. Painting-Grades 1, 2, 3 | 124. Pottery-Grades 4, 5 |
| 114. Painting-Grades 4, 5 | 125. Pottery-Grades 6, 7, 8 |
| 115. Painting-Grades 6, 7, 8 | 126. Pottery-Grades 9, 10, 11, 12 |
| 116. Painting-Grades 9, 10, 11, 12 | 127. Photography-Grade K |
| 117. Drawing-Grade K | 128. Photography-Grades 1, 2, 3 |
| 118. Drawing-Grades 1, 2, 3 | 129. Photography-Grades 4, 5 |
| 119. Drawing-Grades 4, 5 | 130. Photography-Grades 6, 7, 8 |
| 120. Drawing-Grades 6, 7, 8 | 131. Photography-Grades 9, 10, 11, 12 |
| 121. Drawing-Grades 9, 10, 11, 12 | 132. Digitally Manipulated |
| 122. Pottery-Grade K | Photography-Grade K |

Division 66104- Industrial Arts

Class No.

133. Industrial Arts- Floor
 134. Industrial Arts- Wall
 135. Industrial Arts- Table

Division 66105-History

Class No.

136. History-Grade K
 137. History-Grades 1, 2, 3
 138. History-Grades 4, 5
 139. History-Grades 6, 7, 8
 140. History-Grades 9, 10, 11, 12
 141. Geography-Grade K
 142. Geography-Grades 1, 2, 3
 143. Geography-Grades 4, 5
 144. Geography-Grades 6, 7, 8
 145. Geography-Grades 9, 10, 11, 12
 146. Social Studies Skills-Grades K
 147. Social Studies Skills-Grades 1, 2, 3
 148. Social Studies Skills-Grades 4, 5
 149. Social Studies Skills-Grades 6, 7, 8
 150. Social Studies Skills-Grades 9, 10, 11, 12

First, Second, Third Place Ribbons

- In the Art Division, each Class will receive TWO each 1st, 2nd, 3rd place
- In all other Divisions, each Class will receive ONE each 1st, 2nd, 3rd place

Grand Award Ribbons

- In the Art Division there will be TWO each 1st, 2nd, 3rd place
- In all other Divisions, there will be ONE each 1st, 2nd, 3rd place

DEPART. 67 BOY SCOUTS & LEARNING FOR LIFE

Superintendent: Bill Erickson 509 520-4655

The articles in this section MUST have been made by the exhibitor since the last year's fair. Displays will be dependent upon space available and superintendent's discretion. Individual, club, pack or troop educational displays are encouraged by the fair directors. Please see Department 28 for details.

*Essays must be at least 100 words for ages under 12, 150 words for ages 12 & up.

Division 67101 – Arts and Crafts

Class No.

- | | | |
|---------------|---------------------|---------------------|
| 101. Art | 106. Metal Work | 110. Soap Carving |
| 102. Basketry | 107. Painting | 111. Plastic Crafts |
| 103. Clay | 108. Plaster Crafts | 112. Leather Work |

104. Drawing 109. Pottery 113. Other (Specify)

105. Sculpture

Division 67102 - Woodcraft

Class No.

114. Birdhouse

117. Candle Holder

120. Carving

115. Boat

118. Tool Box

121. Other (specify)

116. Foot Stool

119. Car

Division 67103 - Fabric Crafts

Class No.

122. Pillow

124. Clothing

123. Windsock

125. Other (specify)

Division 67104 -Models (all LEGO creations must be glued)

Class No.

126. Model Car, Truck

128. Airplane, Rockets

127. Ship, Robots, etc.

129. Other (specify)

Division 67105 – Hobbies

Class No.

130. Badge Collection

132. Stamp or Coin Collection

134. Games

131. Rock Collection

133. Other (specify)

Division 67106– Photography

Class No.

135. Color

136. Black & White (5”x7” & mounted)

Division 67107 – Outdoors

Class No.

137. Astronomy

140. Conservation

143. Nature

138. Naturalists

141. Safety Outdoors

144. Service Project

139. Weather

142. Wildlife

145. Other (specify)

Division 67108 – Knot Tying-Pioneering

Class No.

146. Individual knots

148. Collection of knots

147. Pioneering projects

149. Other (specify)

Division 67109 - Written Essays * – Careers

Class No.

150. Business

154. Travel

157. Electricity

151. Engineering

155. Communicator

158. Safety & Crime Prevention

152. Science

156. Radio

159. Other (specify)

153. Citizenship

Older Scouts are encouraged to participate in the next division using posters and displays, journal and record books, special product displays or other means (please specify).

Division 67110- Merit Badges/ Award Emblems (may enter up to 3)

Class No.

160. Merit Badges

161. Award Emblems

DEPARTMENT 68 GIRL SCOUTS

Superintendent | Shelley Murphy 509.593.9627

Items do not have to be made during Girl Scout Meetings. They can be made in school or at home. Individual and troop displays are encouraged.

DISPLAYING ITEMS: Separate/ Moving parts must be mounted to base/boxed as one piece/unit, ready to display Photos/drawings must be mounted in a matt frame. The matt will be pierced to hang on display wall. All items are displayed at the superintendent's discretion, depending on space size limits may apply. All exhibits are handled with care, but the fair is not responsible for any damage that may occur.

Division 68101– Daisy

Class No.

101. Girl Scout Law and History

102. Arts & Crafts

103. Athletics

104. STEM

105. Outdoor Skills

106. Badge work - other

107. Informational – Displays, posters

108. Cookie Sales Marketing

Division 68102– Brownie

Class No.

109. Girl Scout Law and History

110. Arts & Crafts

111. Athletics

112. STEM

113. Outdoor Skills

114. Badge work - other

115. Informational – Displays, posters

116. Cookie Sales Marketing

Division 68103– Junior

Class No.

117. Girl Scout Law and History

118. Arts & Crafts

119. Athletics

120. STEM

121. Outdoor Skills

122. Badge work - other

123. Informational – Displays, posters

124. Cookie Sales Marketing

125. Bronze Medal Award

Division 68104– Cadette

Class No.

126. Girl Scout Law and History

127. Arts & Crafts

128. Athletics

129. STEM

130. Outdoor Skills

131. Badge work - other

132. Informational – Displays, posters

133. Cookie Sales Marketing

134. Silver Medal Award

Division 68105– Senior/Ambassador

Class No.

135. Girl Scout Law and History

136. Arts & Crafts

137. Athletics

138. STEM

139. Outdoor Skills

140. Badge work - other

141. Informational – Displays, posters

142. Cookie Sales Marketing

143. Gold Medal Award

DEPARTMENT 69 DUCT TAPE CONTEST

Superintendent: Suzanne Rogers 509.301.8683

- Exhibitor may enter two items per class category.
- Items can be made from any style/ color of duct tape.
- Must be created of 90% duct tape.
- All items must be able to be used for what they are intended visit

- ducktapeclub.com for ideas and have fun using your imagination.

Division 69101Class No.

101. Jewelry

102. Clothing

103. Formal Wear

104. Foot Wear

105. Accessories

106. Room Decor

107. Other (specify)

DEPARTMENT 70 SPECIAL EXHIBITORS

Superintendent: Viki Puller 509.520.9419

SPECIAL EXHIBITORS ENTRY GUIDELINES

Purpose: To support and encourage people who are challenged physically, mentally, or emotionally by age or circumstances, and/or who reside in special facilities such as elder care, group homes, or who participate in programs special to their needs, to enter and share their accomplishments.

- Entries will meet the basic criteria of the department in which they are entered.
- Entries will be judged in their respective departments and will be displayed in the Special Exhibitors section to allow access during the fair.
- Special Exhibitors may enter exhibits in all departments listing a “SE” designation.
- A statement explaining the Exhibitors experience or current circumstances may accompany the entry.

The articles in this section must be made by the exhibitor, and not exhibited previously at the Walla Walla Fair. Soiled articles or articles in poor condition will not be judged. Pictures must be 8”x10” print with surrounding mat to make entire entry 11”x14” size. Youth entering this

department must put age on entry form. Entries limited to 8 items per exhibitor and 1 item per class.

Division 70101 – SE Home Economics

Class No.

- | | | |
|------------------------|------------------|---------------|
| 100. Baked Goods | 103. Needlecraft | 106. Quilting |
| 101. Food Preservation | 104. Knitting | 107. Pillow |
| 102. Clothing | 105. Crocheting | 108. Other |

Division 70102 – SE Handcrafts / Designer Crafts

Class No.

- | | |
|------------------------|--|
| 109. Crafts | 112. Painting |
| 110. Ceramics/ Pottery | 113. Sketch/Drawing |
| 111. Jewelry | 114. Textile Arts (applique, macramé, sewing etc.) |

Division 70103 – Other Handcrafts

Class No.

- | | |
|----------------|-----------------------|
| 115. Decoupage | 117. Nature Crafts |
| 116. Recycling | 118. Mixed Media Arts |

DEPT. 71 LEGO & CONSTRUCTION BLOCKS CONTEST

Superintendent: Suzanne Rogers 509.301.8683

- Legos and other construction toys are limited to two per exhibitor. Kits with no original design needs to be called in and cleared by superintendent.
 - All displays needs to be fastened to an inflexible base.
 - Displays no larger than 14”x14”x14” in size. Please notify superintendent about special displays larger then specified.
 - Display is accompanied by a 3x5 index card: name, age, description of display.
 - Walla Walla County Fair will take good care of your models, but cannot be responsible for damages that may occur.
- Division 71101 - Original Design**
Class No.
- | |
|-----------------|
| 101. 6 & under |
| 102. 7 to 9 |
| 103. 10 to 12 |
| 104. 13 to 17 |
| 105. 18 & older |
- Division 71102- Kits Without Changes**
Class No.
- | |
|---------------|
| 106. All ages |
|---------------|

DEPARTMENT 72 OPEN WOOL CONTEST

Superintendent | Jim Nelson 509.386.8966

- Roll fleeces flesh side out, tied or untied. If untied, place in clear plastic bag. Angora fleeces should be packaged appropriately. Classes may be combined depending on the number of fleeces entered in each class.
 - ENTRY FEE: There is a \$2.00 per wool entry fee, which must be received on or before August 5th in order to receive prizes.
 - **Division 72101– Wool Show, Fleeces**
 - Examples of wool grades:
 - Fine & Half: Debouillet, Rambouillet, Merino, Panama, Targhee, some Columbia, Corriedale.
 - Three eighths: Columbia, Corriedale, Shropshire and Romeldale
 - Quarter: Most of the down (meat) breeds
 - Low Quarter: Romney, Border Leicester, some Lincoln & Coopworth
 - Common & Braid: Cotswold and Lincoln
- Class No.
- | | | |
|-----------------|------------------|------------------------|
| 100. Cheviot | 105. Lincoln | 110. Suffolk |
| 101. Columbia | 106. Merino | 111. Montadale |
| 102. Corriedale | 107. Oxford | 112. Natural Colored |
| 103. Dorset | 108. Romney | 113. Other wool breeds |
| 104. Hampshire | 109. Rambouillet | |
- Division 72102- Mohair (Angora Goat Hair)**
Class No.
- | |
|---|
| 114. Doe Fleece – yearling or older |
| 115. Wether Fleece – yearling or older Champion and Reserve Champion Ribbon |

DEPARTMENT 73 QR CODE ONLINE PRESENTATIONS

Superintendent: Exhibitor Office 509.527. 3251

- The purpose of this contest to educate the public about your project area.
- Open to Open Class Youth and Adult
- Can not promote a club, chapter, politics, religion, or a business.
- May not be over two minutes long.
- Can only be "How To" videos.
- Presenter(s) must wear pants with no holes or rips. No tank tops, v-neck tops, or tee shirts with sayings or logos.

1. Enter by August 5th.
2. Record your video.
3. Email your video to exhibitor@wallawallafairgrounds.com
4. Your video will be reviewed and, provided it meets the criteria, a QR Code will be created for it. A poster with your subject matter will be displayed in the project area it is intended for.
5. Fair goers can snap the QR Code and watch your video.

Videos will be judged on the following:

Education Value

- Does it attract attention and hold viewer's interest?
- Is there one main idea?
- Is information accurate?
- Is message brief & clear?

Division 73101- Individual "How To" Video

Class No.

101. Large Animal
102. Small Animal
103. Leadership
104. Performing Art
105. Creative Arts
106. Clothing
107. Veterinary Service
108. Food & Nutrition
109. Garden & Floriculture
110. Shooting Sports
111. Educational Poster or Presentation

Division 73102 - Group "How To" Video

112. Large Animal
113. Small Animal
114. Leadership
115. Performing Art
116. Creative Arts
117. Clothing
118. Veterinary Service
119. Food & Nutrition
120. Garden & Floriculture
121. Shooting Sports
122. Educational Poster or Presentation

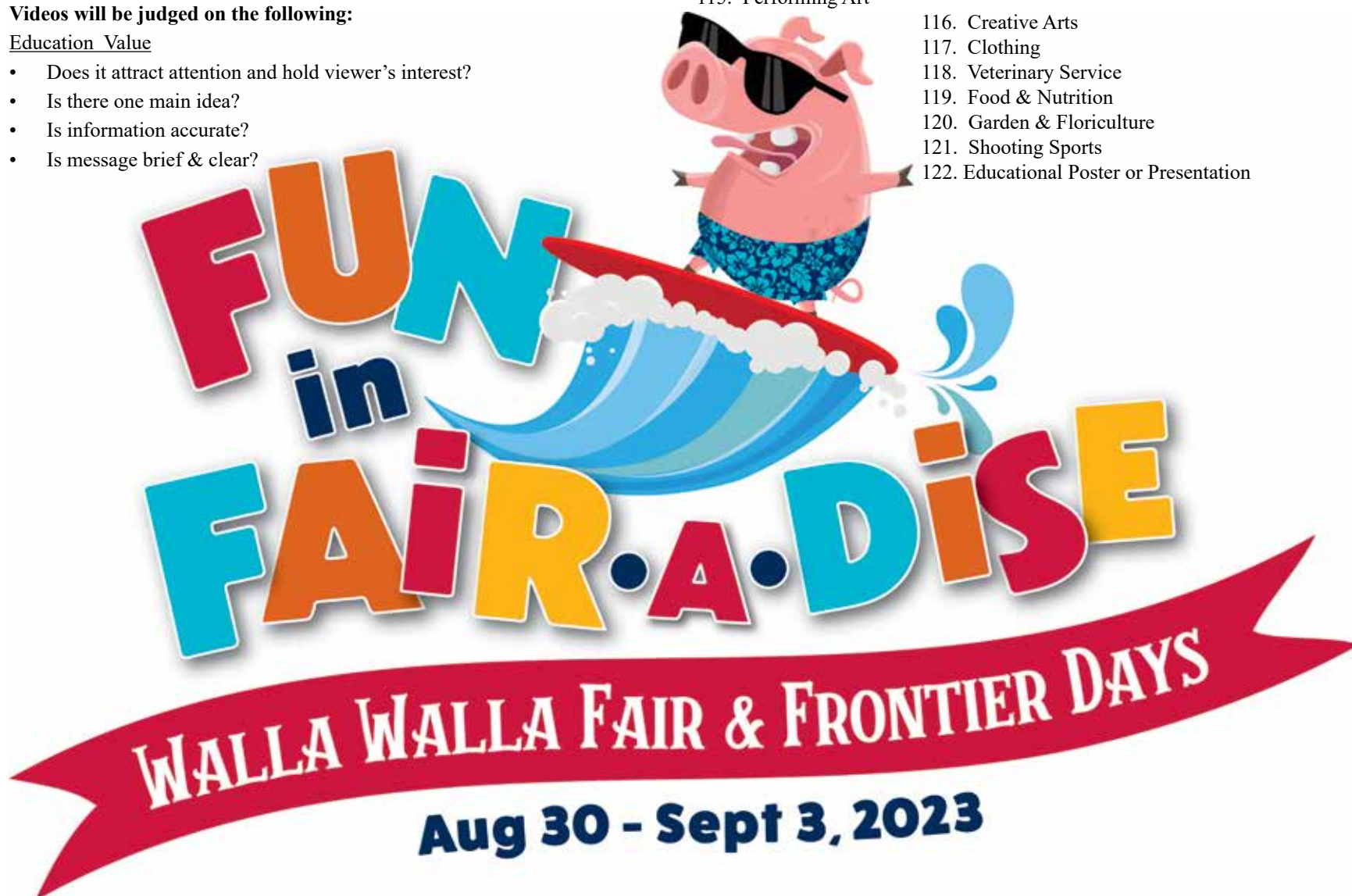

LIVESTOCK EMERGENCY PROCEDURES

*****In case of a livestock emergency during the Fair, follow these procedures*****

- Call or Find the Owner of the animal or the Department Superintendent. *Superintendents/Livestock Director phone #s will be posted in each barn.
- If unable to contact the owner, the Superintendent/Livestock Director will make the decision whether or not to contact the on-call Veterinarian. Owners will be liable for any veterinary expense incurred.

- On-call Veterinary phone #s and information will be posted in each barn.
- An Animal Incident Report (available in the Exhibitors Office) must be filled out and turned in immediately after the incident occurs.
- All veterinarian expenses incurred at the fair are the responsibility of the exhibitor if the animal is ill

or injured at the fair. The exhibitor will be notified before the fair Vet is contacted.

Need help during the Fair?

Call the Exhibitors Office

@ 509-527-3251 (7 am – 7 pm)

- After hours, call the numbers posted on Emergency Posters located in all livestock barns.

LIVESTOCK

Livestock Directors: Julie McCubbins & Chris Forbes

No holding classes for exhibitors that have other projects

RULES GOVERNING LIVESTOCK

- An entry fee will be charged for all open class livestock. Fees must be submitted with the entries.

Cattle	\$7.00 per animal
Sheep and Goats	\$7.00 per animal
Alpaca	\$7.00 per animal
Rabbits Poultry Cats	\$5.00 per animal
Wool Show, Fleeces	\$3.00 per entry
Eggs	\$3.00 per entry
Horses	\$7.00 per animal

- No entry fees are charged 4-H, Grange or FFA. Entry-fee applies to open class only.

• Livestock judging, including oral reasons, is mandatory for all Market Sale Exhibitors to be eligible to show in market classes. Exhibitors may participate in the contest the first Saturday in August before Fair or the one on Wednesday of Fair. You must participate in one or the other to be eligible for Market Sale Classes.

• The fair will furnish bedding throughout all divisions of the fair. Exhibitors must furnish their own feed and buckets.

• Exhibitors must prepare and decorate their own stalls – Decorations may not be removed until Monday AFTER Fair. **Stalls/pens cannot be purged until the Monday after Fair. All animal refuse must be removed from stall/pen/barn and dumped in designated refuse piles. No refuse is to be left in any barn. Failure to abide by and follow rules will result in loss of premiums.**

• An exhibitor may not have more than 2 entries per class. If there is no competition in a class, classes may be combined, (please check with the superintendent) or the exhibitor will be awarded prizes according to merit of exhibit. Animals selected by Judge to return for showing as Champion and Reserve Champion.

• The fair is cooperating with the state and federal agencies in their effort to eliminate Brucellosis Disease. See Health Requirements under Rules and Regulations. Every effort will be made by the fair to prevent any diseased animal or unclean trucks from entering the fairgrounds. An official veterinarian will be on the grounds to check all animals for possible indications of sickness or disease. The management

reserves the right to reject any animal or animals not in proper physical condition for exhibition. The cost of inspection will not be borne by owner or exhibitor. The Fair Veterinarians decision is final.

• Exhibitors are required to water their animals from their own buckets. No public watering troughs will be available. No appliances may be plugged into outlets in the barns. Stalls, wash racks, tack rooms and grooming areas will be cleaned before 8:00 A.M. daily. All open class livestock exhibitors are responsible for keeping their animals, stalls, pens, feed and tack areas clean and attractive. Failure to do so may result in forfeiture of all premium money.

• If stock is not properly cared for over each 24 hr. period, the exhibitor will be asked to remove their animal(s). This will also result in loss of premiums.

• All registered animals over one year of age must have a copy of registration papers submitted with the entry form. If registration is pending, the name of the sire and his registration number must be submitted with the entry form. Any variation of this rule may forfeit the exhibitor claims of premiums.

BEEF AND DAIRY ANIMALS ARE TO BE DOUBLE TIED WITH A HALTER AND NECK ROPE.

THERE WILL BE NO FEEDING ANIMALS OUTSIDE THE BARN.

• No For Sale signs may be displayed over exhibition animals, except official sale signs over market animals in 4-H|Grange and FFA consigned to the market stock sale.

• All bulls over 12 months of age must be shown with a nose lead or exhibitor will forfeit premium money.

• Every animal must be identified as to owner, club, and name of animal and breed on fair provided identification cards. Unless this is done, premium checks will not be issued. Identification cards are available through the Exhibitors Office and should be placed accordingly by exhibitor.

• All animals must be registered as the property of the exhibitor within the records of the Breeders Association on a date prior to the opening of the fair.

• Goat/Sheep exhibitors are limited to 20 animals

per family, farm, or firm.

• Animals may remain blanketed until their first class. Following the show, animals may be blanketed between 8PM and 8AM or until the animals first class daily. If your animal does not have a class that day, the blanket must be removed by 8AM.

• **Only persons with prior Veterinarian approval are allowed to remove NON-Market Animals before Monday after Fair. Failure to follow this rule will result in loss of premiums & WSDA will be notified.**

All requests MUST be submitted in writing or via email to the Frontier Days Exhibitor Coordinator to be logged and forwarded to the appropriate entities for approval.

• **All livestock AND non-livestock exhibits released MONDAY, LABOR DAY, 7:00A.M. to NOON. There will no longer be any exhibits released Sunday night. Stall decorations, tack etc may not be removed until Monday. NOTHING is to be removed on Sunday.**

• **No exhibit may be removed before the published removal time without the direct permission of the Fair Veterinarian and Fair Management. A removal without this permission will be a forfeiture of all premiums and Fair Vet will be notified. (ONLY exception: 4-H, FFA, Grange SALE animals purchased through sale being hauled by contract with Cattlemen's.)**

WALLA WALLA FAIR & FRONTIER DAYS LIVESTOCK EXHIBITORS HARDSHIP:

Any livestock exhibitor experiencing a hardship that leaves them unable to participate fully in the showing of their animal can file for approval to allow another club member to assist during fair. In the case where there is only one club member showing that species of animal at the Fair, a member from another club may assist them with their animal. Any animal that is being shown by another person due to hardship will be automatically placed in the bottom of their showmanship class. All requests MUST be submitted in writing or via email to the Frontier Days Exhibitor Coordinator to be logged and forwarded to the appropriate entities for approval.

2023 WALLA WALLA FAIR EXHIBIT RELEASE POLICY

Walla Walla Fair is implementing a new Safety Plan for the release of all exhibits, including livestock.

- All exhibits, including livestock, will be released on Monday, Labor Day, between 7am and noon.
- A haul-out map for Monday morning will be released prior to Fair.
- Stall decorations, tack etc may not be removed until Monday. NOTHING is to be removed on Sunday.

HEALTH REQUIREMENTS FOR WASHINGTON FAIRS

1. Each fair should have an official fair veterinarian in attendance.

2. NO LIVESTOCK MAY BE REMOVED BEFORE PUBLISHED APPROVAL TIME WITHOUT THE FAIR VETERINARIAN'S APPROVAL, PER WSDA REGULATIONS.

3. Individual Certificates of Veterinary Inspections on Washington animals are not required for entry into the fair. The fair veterinarian may issue a blanket health certificate covering all in-state entries to the fair after entry inspections.

4. No animal from a quarantined area or premise will be permitted to enter the fair or show.

5. OUT-OF-STATE ANIMAL ENTRIES MUST COMPLY WITH STATE OF WASHINGTON IMPORT REGULATIONS.

6. Fair veterinarians will inspect all classes of livestock and poultry (including horses, pet animals, rabbits, furbearing animals, ducks, geese and turkeys, etc., but not limited to cattle, sheep, swine) before they are exhibited to determine that they show no clinical indications of contagious, infectious disease or ectoparasites.

7. Fair veterinarians must and will reject any animal with infectious or contagious diseases or ectoparasites. Exhibitors should be aware that Ringworm, Warts, Pinkeye, Strangles, Contagious Ecthyma, Scabies, Lice, Mites, Ticks and Fleas fall into these categories.

8. The fair veterinarian shall also reject those animals exhibiting disease symptoms during the course of the fair and these animals will be required to leave.

9. ALL swine coming into Fair must have Premise ID tag in ear upon entry.

10. The fair veterinarian's professional decision regarding the health status of an

animal is final and upheld by the Fair board.

State of Washington Import Regulations – Livestock

1. A health certificate and permit number are required for all livestock, horses and poultry entries, dated within 30 days of the fair. These are to be issued by an accredited veterinarian from the state of origin.

2. The permit number must appear on health certificates of all such livestock.

All out-of-state CATTLE must have:

- An entry permit
- Certificate of Veterinary Inspection listing: Individual official identification for all animals listed

Required test results and statements listed on the CVI:

Exhibition or show animals

- Virgin bulls under 18 mo. old require a virgin bull statement
- Bulls 18 mo. or older require negative trichomoniasis test results
- Brucellosis and tuberculosis test results if applicable
- Animal health testing and vaccination requirements

Exhibition or show beef cattle:

All female cattle over 4 mo. old require brucellosis vaccination and a legible tattoo

All bulls 18 mo. old or older must test negative for trichomoniasis within the last 60 days

Exhibition or dairy cattle:

All female cattle over 4 mo. old require brucellosis vaccination and a legible tattoo

All bulls 18 mo. old or older must test negative for trichomoniasis within the last 60 days

All bulls and heifers 12 mo. old or older

require a negative tuberculosis test within 60 days

All females over 20 mo. old require a negative brucellosis test

All bulls over 6 mo. old require a negative brucellosis test

All cattle over 12 mo. old require a negative tuberculosis test within 60 days

Out-of-state Sheep, Goats, Llamas, and Alpacas

ALL GOATS must have:

- Official individual identification for: All intact breeding animals and wethers 18 mo. or older.
- Certificate of Veterinary Inspection stating the animals are free from clinical signs or known exposure to any infectious or contagious disease including, but not limited to, foot rot, sore mouth, and caseous lymphadenitis.

Animal health testing requirements:

Dairy goats entering Washington for show or exhibition purposes and returning to their home state are exempt from testing requirements

Female dairy goats 6 mo. old or older must have negative test results for brucellosis and tuberculosis within 30 days if being sold in Washington

ALL SHEEP must have:

- Official individual identification for: All breeding animals and wethers 18 mo. or older
- An entry permit for breeding rams over 6 mo. old.
- Certificate of Veterinary Inspection stating the animals are free from clinical signs or known exposure to any infectious or communicable disease including, but not limited to, foot rot, sore mouth, and caseous lymphadenitis

The animals originate from a flock in which scrapie has not been diagnosed in the past five years or are from a flock enrolled in the USDA Voluntary Scrapie Flock Certification Program

- Animal health testing requirements:

Sheep entering Washington for show or exhibition purposes and returning to their home state are exempt from testing requirements.

Breeding rams 6 mo. or older require a negative ELISA test for *Brucella ovis* within 60 days before entering Washington State; and must be palpated and certified free of any evidence of epididymitis if being sold in Washington.

ALL LLAMAS AND ALPACAS must have:

- A Certificate of Veterinary Inspection stating the animals are free from clinical signs or known exposure to any infectious or communicable disease.

All out-of-state HORSES, DONKEYS & MULES must have:

- A Certificate of Veterinary Inspection or extended equine certificate of veterinary inspection (EECVI)
- A negative Coggins test for all horses over 6 mo. old for equine infectious anemia (EIA) within 12 months of entry into Washington State.

All out-of-state SWINE must have:

- Official identification on all pigs of any age.
- Certificate of Veterinary Inspection issued within 30 days before arrival in Washington stating "To the best of my knowledge, swine represented on this certificate have not originated from a premise known to be affected by Porcine Epidemic Diarrhea virus (PEDv), and have not been exposed to PEDv within the last 30 days."

- An entry permit number.

All out-of-state BIRDS & POULTRY:

- All poultry and exotic fowl (peacocks, guinea fowl, and game birds) are required to have:

A Certificate of Veterinary Inspection or a USDA NPIP VS Form 9-3.

All OTHER BIRDS INCLUDING PSITTACINES are required to have:

- Individual identification via a numbered leg

band or manner appropriate to the species.

A CVI including the following statement: "To the best of my knowledge, the birds listed on this certificate are not infected with virulent Newcastle disease, psittacosis, or avian influenza and have been free from clinical signs of or known exposure to infectious or communicable disease during the past 30 days."

Avian health testing requirements:

All chickens and game birds must:

Originate from an NPIP flock meeting pullorum-typhoid and avian influenza classification requirements OR

Test negative for pullorum-typhoid and avian influenza within 30 days prior to entry into Washington

All waterfowl must:

Originate from an NPIP flock meeting avian influenza classification requirements OR

Test negative for avian influenza within 30 days prior to entry into Washington

All turkeys must:

Originate from an NPIP flock meeting pullorum-typhoid, avian influenza, *Mycoplasma gallisepticum*, and *Mycoplasma synoviae* classification requirements, OR

Test negative for pullorum-typhoid, avian influenza, *Mycoplasma gallisepticum*, and *Mycoplasma synoviae* within 30 days prior to entry into Washington.

In-state poultry exhibitor requirements:

- All chickens, exotic fowl, and game birds must test negative for Pullorum-Typhoid within 90 days prior to exhibition. Waterfowl, doves, and pigeons are exempt from this rule. Exhibitors are exempt from this rule if they are members of the National Poultry Improvement Program.

- If you have any poultry-related exhibition questions, please contact the Washington State Avian Health program at 509-607-4974 or avhealth@agr.wa.gov.

ANY OUT OF STATE ANIMALS, INCLUDING ALL FROM THE MILTON-FREEWATER SCHOOL DISTRICT, (Beef, Sheep, Swine, Goats, Horses, Alpacas, Poultry, Rabbits, and Cavies) MUST PRESENT A HEALTH CERTIFICATE UPON ENTRY DAY. See species for

requirements.

ALL DOGS, CATS, AND FERRETS MUST FOLLOW WA STATE IMPORT REGULATIONS:

1) Dogs, cats, or ferrets entering Washington state require a certificate of veterinary inspection.

(2) The certificate of veterinary inspection for dogs, cats, or ferrets must identify each animal and certify that each animal at the time of entry is current on rabies vaccination according to the manufacturer's label, and does not originate from an area under quarantine for rabies.

(3) Dogs six months of age or older must be tested negative for heartworm or are currently on a heartworm preventative.

Exemptions to import health requirements.

(4) Dogs, cats, or ferrets less than ninety days of age do not require a rabies vaccination.

(5) Dogs, cats, or ferrets that are family pets and have current rabies vaccination certificates and are traveling with their owners with no sale, trade, or other change of ownership intended are exempt from a certificate of veterinary inspection.

Exemptions to import test requirements.

(6) Dogs that have been owned by the same owner for more than one month prior to entering the state, and are not going to be sold or have a change of ownership, and are traveling with their owner are exempt from the heartworm test requirement.

DOG HEALTH REQUIREMENTS

ALL exhibitors MUST present proof of rabies vaccination on a state 4-H Rabies Certificate (C1084E) with proper veterinarian or clinic identification to the vet upon entry to the grounds. All dogs must be free of fleas and other external parasites. Dogs with parasites or visibly ill can be dismissed from participation, at the discretion of the superintendent. Dogs within three weeks of whelping or are currently lactating are not eligible to compete. ALL OUT OF STATE DOGS MUST HAVE A VETERINARIAN ISSUED HEALTH CERTIFICATE, DATED WITHIN 30 DAYS OF FAIR, TO PRESENT TO FAIR VET UPON ENTRY TO THE GROUNDS.

YOUTH MARKET STOCK SALE

Chairman: Joe Chvatal 509.520.2853

• A Youth Market Stock Sale will be held on **SUNDAY, THE LAST DAY OF THE FAIR, AT HIGH NOON**

• Entries in the sale will be limited to regular entries in beef, sheep, goat and swine market classes (animals sold in this order.) Livestock Judging, including Oral Reasons, is mandatory for all Market Sale Exhibitors to be eligible to show in market classes. Exhibitors may participate in the judging contest on the first Saturday in August before Fair or the contest during Fair on Wednesday. You must participate in one or the other to be eligible for Market Sale Classes, per Walla Walla Fair rules. Those eligible to enter this sale will be 4-H, Grange, and FFA members residing in Asotin, Columbia, Garfield, Milton-Freewater School District and Walla Walla Counties. Sale animals may be removed after the sale at the discretion of the sale committee. Sale animals must be exhibited in the market sale classes and shown by weight. ***There will be absolutely NO TAKE HOMES. All animals will go to designated custom processing or to floor buyer.***

• All exhibitors are expected to be present during the weigh-in, loading and unloading of animals and at load out time after the sale. Each exhibitor may only show and sell one market animal in the market sale class. They may show a separate animal in the non-sale or feeder class.

General Sale Rules

• “Thank You” notes must be written to all individuals and/or business that supported and floored the Exhibitors animal. These must be presented in addressed and stamped envelopes to receive market stock sale checks from the Extension Office.

• A total of one animal per exhibitor may be sold. Exhibitors are responsible for care and health of sale animals until the close of the fair or until delivered to the buyer, whichever is later.

• Animals entered in sale classes are not to be shown in breeding classes. Sick animals will not be allowed in the sale ring.

• Exhibitors must pre-enter the appropriate Market Sale class on the Animal Entry form by August 5th, to be eligible to sell at the Youth Market Sale. However, a market animal is not deemed a “sale animal” until after it is judged and qualified. “Sale Animal” cards will be issued by the sale committee or ribbon clerk to the exhibitors of qualifying animals after each market class is judged.

• There will be a 4% commission charge on all sales, to be used for sale promotion, brand inspection, advertising, insurance, clerical expenses

and death loss occurring after an animal has been sold in the sale.

• Sale order will be: Beef, Lambs, Goats & Swine. Each species will begin with Grand Champion and Reserve Grand Champion selling first and second. The following order will be made up by taking the next highest-ranking animal from each class in order by rate of gain.

• If an exhibitor wishes to donate funds from their sale animal, provided it qualifies for the market sale, to an outside charity, they must contact the sale chairman two weeks in advance of the fair for approval.

• The announcement of this will only be made after the bidding of the market animal is complete.

• The buyers will be able to add-on money to the sale that will be combined with the donation amount from exhibitor/seller and contributed directly to the charity by the Walla Walla County Cattlemen’s in the name of exhibitor/seller. The 4% commission will apply to this donation.

• Beef and pork check-off money will be deducted from Exhibitors sale checks. Any animal sold at the sale and turned becomes the property of the floor buyer. There will be absolutely NO TAKE HOMES. This is a TERMINAL sale. All animals will go to designated custom processing or to floor buyer.

Pre-Weigh-In:

NEW FOR 2023 | Exhibitors Must complete online pre-register by May 23.

See link on Fair website.

• Exhibitor may weigh in 2 animals. One of those animals will be considered a back-up animal. A back up animal may be shared by a family member. Family member is defined as immediate family only. Immediate family shall include children, step children, foster children and adopted children.

• FFA Chapter Barn back up animal. Back-up animal will only be available to the students that are raising their projects at the FFA Chapter barn. The Chapter may tag a total of 2 lambs, swine or goats as chapter back-ups. FFA Advisors MUST present a list of the exhibitors that are raising their projects at the Chapter barn when animals are weighed and tagged in pre-fair. If there is no list, they will not be allowed to weigh a back-up.

• During the weighing of any animal, if there is a question as to the animal’s weight the animal will be removed from the scale, the scale will be balanced and the animal will be placed immediately back on the scale.

Fair Weigh In:

• Exhibitor will present completed quality

assurance papers at time of weigh in. Beef exhibitors must have quality assurance and Tyson affidavit, as well as a Bill of Sale.

• Exhibitor will identify which animal will be placed in market class, non-sale or feeder class at time of weigh in.

• Any market animal without a sale tag at weigh-in will be deemed ineligible to participate in the market stock sale. Lost tags must be replaced prior to the fair weigh-in by contacting the sale chairman.

• All animals must have clean & healed castration by Fair time Weigh-In.

FREQUENTLY ASKED QUESTIONS ABOUT THE MARKET STOCK SALE

Who organizes and operates the sale?

• The Walla Walla County Cattlemen’s Board of Directors, with the cooperation of the Walla Walla Fair & Frontier Days.

What is the Pool?

• The Cattlemen solicit and collect money from businesses and individuals who wish to support the Youth Sale but are not able to attend the sale or do not wish to purchase an entire animal. This money is considered “pool” money. The Cattlemen organizes 4-6 buyers who spend this money throughout the sale. Pool money is largely responsible for keeping the bidding prices up so that all exhibitors receive an average price. An animal purchased through the pool may have numerous buyers attached to it.

What is the floor price?

• The Floor Price is the current market price offered for each species.

Who pays the floor price?

• The floor price is paid by the company or individual that offers the best current market price.

What is the support price?

• The support price is all the money paid above the floor price.

Who pays the support price?

• Individuals and businesses that want to support and encourage the youth of this area pay the support price.

What is an add-on?

• An add-on is money added to the sale price of the animal after the animal has sold. Individuals or businesses wanting to help support the exhibitor give this money.

What is the commission and what is it used for?

• The commission is a fee charged in order to support the cost of operating the sale. Example costs are promotion, insurance, advertising, brand inspection, clerical and virtual sale expenses. Any unused commission is distributed to the following year’s pool fund, to continue supporting youth

exhibitors. The Cattlemen's Association does not profit in any way from the Youth market sale, it is managed as a community service.

What is the Exhibitors responsibility?

- BEFORE THE SALE: To educate themselves on the project they have chosen. To select an animal and prepare it properly to be worthy of being sold at the sale.

- DURING THE SALE: The exhibitor must be appropriately dressed (see 4-H/Grange/FFA

show attire) and must present his/her animal and themselves in a clean, well-groomed fashion.

- AFTER THE SALE: The exhibitor is responsible for the care of the animal until it is time to load out. At that time, the exhibitor is responsible for getting the animal to the appropriate truck or trailer that will be delivering it to its next destination.

What happens should your animal receive a white ribbon in the show ring?

- The animal will NOT be allowed to sell at the

Youth Market Stock Sale. This insures that the buyers purchase a finished quality animal.

**YOUTH MARKET STOCK SALE
SUNDAY,
THE LAST DAY OF THE FAIR @ HIGH
NOON**

SALE ELIGIBILITY AND QUALIFICATIONS

Walla Walla Fair & Frontier Days & Walla Walla County Cattlemen's Youth Market Stock Sale & Show

NEW FOR 2023 | Exhibitors Must complete online pre-register by May 23. See link on Fair website.

- Livestock Judging, including oral reasons, is mandatory for all Market Sale Exhibitors to be eligible to show in market classes.

- Exhibitors may participate in the judging contest the first Saturday in August before Fair or the judging contest opening day of Fair.

- If you do not show in market classes, you will be ineligible for the youth market sale. See Department 11, Division 1105 & 1106 for detailed information.

- There will be (1) Grand Champion and (1) Reserve Grand Champion Youth Market Sale Animal per species to be selected from the Champion Market Animals.

- The order of the sale animals will be steers, sheep, goats and swine.
- Mandatory Quality Assurance & Tyson Feed Affidavit Record upon weigh-in.
- The Rate of Gain Contest must be pre-entered by Aug. 5 on the animal fair entry form.

Steer Division

Steers must be identified with ear tag on designated pre-fair weigh-in date. Tags will be furnished by the Walla Walla County Cattlemen's Association. Steers must not weigh over 1000 pounds at pre-fair weigh-in date. Weights will be taken at tagging and fair time; this will qualify them for the rate of gain contest. An exhibitor may weigh in two (2) steers but show and sell only one in the market sale class. No animals will be weighed in under a club name. No straight-bred dairy steers, stags, crypt-orchid or underweight animals will be eligible for sale. All sale steers must be de-horned and no scurs over two (2) inches. Steers must place blue or red to sell and weigh a minimum of 1100 pounds and not over 1600 pounds. Brand slip or bill of sale must accompany steers at fair weigh-in time. Quality assurance and Tyson Affidavit papers are required at weigh-in time. It is recommended that all market steers be killed at a location where carcass data can be obtained. All cattle will be shrunk 4%. If any sale animal is discovered to be cryptorchid at the time of slaughter then the exhibitors floor price for the animal will be deducted from the sale check.

LAMB DIVISION

Lambs must be sheared prior to fair (cannot be shown with more than ½ inch wool) and identified with ear tag on designated pre-fair weigh-in date. Tags will be furnished by the Walla Walla County Cattlemen's Association. ALL lambs must have a scrapies tag. Lambs must not weigh over 100 pounds at pre-fair weigh-in date. Weights will be taken at tagging and fair time; this will qualify them for the Rate of Gain Contest. An exhibitor may weigh in two (2) lambs but show and sell only one in the market sale class. Lambs must place blue or red to sell and weigh a minimum of 110 pounds and not over 170 pounds. Lambs must be less than 12 months old at time of fair and have all lamb (milk) teeth intact with no eruption of yearling teeth. Quality Assurance papers are required at weigh-in time. No short scrotum rams, cryptorchid or underweight animals will be eligible for sale. All lambs will be shrunk 2%. If any sale animal is

discovered to be cryptorchid at the time of slaughter then the Exhibitors floor price for the animal will be deducted from the sale check.

GOAT DIVISION

Goats must be identified with ear tag on designated pre-fair weigh-in date. Tags will be furnished by Walla Walla County Cattlemen's Association. ALL goats must have a scrapies tag. Goats must be less than 12 months old at time of fair and have all kid (milk) teeth intact with no eruption of yearling teeth. Goats must not weigh in over 80 pounds at pre-fair weigh-in date. All market goats must be wethers. No straight-bred dairy goats, straight-bred Angora or Pygmies will be eligible. Wethers must be weaned before fair. Weights will be taken at tagging and fair time; this will qualify them for the Rate of Gain Contest. An exhibitor may weigh in two (2) goats but show and sell only one (1) in the market sale class. Goats must place blue or red to sell and weigh a minimum of 65 pounds and not over 125 pounds. Quality Assurance papers are required at Fair weigh-in time. No cryptorchid or underweight animals will be eligible for sale. All goats will be shrunk 2%. If any sale animal is discovered to be cryptorchid at the time of slaughter then the Exhibitors floor price for that animal will be deducted from sales check. Lambs MUST be clean and dry at fair weigh in.

SWINE DIVISION "NEW FOR 2023"

Swine MUST BE BROUGHT TO PRE-WEIGH IN. All swine will remain in trailers. No weights will be taken. Cattlemen will supply tags and tagger for exhibitors, parent, or group leader to tag swine (ALL SWINE MUST BE TAGGED BY THOSE WHO BRING THEM TO WEIGH-IN). Cattlemen or sale committee helpers will NOT be allowed in trailers to help with tagging. This will assure that no cross contamination will be possible from one trailer to the next. All equipment used will be sanitized after each trailer of swine. Pictures of swine turned into the WSU Extension office will NOT be necessary or a part of the process.

Tags will be furnished by the Walla Walla County Cattlemen's Association. THERE IS NO RATE OF GAIN CONTEST FOR SWINE. An exhibitor may tag-in two (2) hogs but show and sell only one in the market sale class at the Walla Walla Fair & Frontier Days. Hogs must be less than 7 months old at the time of Fair. No oil or powder on sale hogs during the Fair. Hogs must place blue or red to sell and weigh a minimum of 235 pounds and not over 290 pounds. Quality Assurance papers are required at Fair weigh in time. No crypt-orchid or underweight animals will be eligible for sale. All hogs will be shrunk 2%. If any sale animal is discovered to be crypt-orchid at the time of slaughter, then the Exhibitor's floor price for the animal will be deducted from the sale check. ALL swine exhibitors must sign an agreement that if your hog does not make weight, whether you take it back home that day or choose to participate in the feeder classes, it will return only to the farm/home from which it came. It cannot be taken to any other locations or any shows/fairs. The agreement will have full details and be available through Exhibitors office. ALL swine coming into Fair must have Premise ID tag in ear upon entry

2022 WALLA WALLA CATTLEMEN'S YOUTH MARKET SALE

Sunday, September 4, 2022
Market Sale Total - \$671,233.95



Taryn Cox
Grand Champion Steer
Koncrete Industries



Elsie Man
Reserve Grand Champion Steer
Five Star Cellars



Parker Pumphrey
Grand Champion Sheep
Northwest Farm Supply



Bennett Cavalletto
Reserve Grand Champion Sheep
JTI



Harley Coulston
Grand Champion Goat
Don Johnson Sales, Inc.



Quinn Duff
Reserve Grand Champion Goat
Columbia REA



Makenna Barron
Grand Champion Swine
Columbia REA



Ethan Jones
Reserve Grand Champion Swine
Walla Walla Toyota

2022 YOUTH MARKET SUPER SUPPORTERS

Animal Clinic of Walla Walla
Beef Northwest
Booker, Butch
Booker, Camille

Bordertown Feed & Supply
Chvatal Land & Livestock
CHS Primeland
Columbia Fresh Produce

Columbia REA
Himark Custom Fab
Humphreys, Jerry & Michelle
Intermountain Exchange, LLC

Koncrete Industries
Narum Concrete
Nelson Irrigation
Walla Walla Toyota

2022 Walla Walla Cattlemen's Youth Market Sale

BUYERS LIST 2022

- 1866 Club
- 8C Livestock
- 9th St Auto Inc
- Ag Health Laboratories Inc
- Ag Supplier
- Ag Tech Club Walla Walla CC
- Agro EcoPower & Texas Refinery Corp
- Ahmann, Martin and Audrey
- AJ Farms
- Alden Plumbing
- American Air Heating and Cooling
- Anderson Perry & Associates
- Andrea Greer Realty
- Animal Clinic East
- Animal Clinic of Walla Walla
- Ashmore Construction
- Aycock Ranches
- Baker Boyer
- Banner Bank
- Barich, Brooke
- Beckman, Cody
- Beechinor Farms
- Beechinor, Tom & Cindy
- Beef Northwest
- Bell, Wally & Susan
- Bellinger Farms
- Bergevin, Terry & Debbie
- Best Pest Control
- Bier Charolais Ranch LLC
- Blakemore, Don & Rhonda
- Blanc Farms
- Blue Mountain Seed
- Blue Valley Meats, LLC
- Blundon, Rod
- Bolling, Philip & Carrie
- Booker Auction Company
- Boozer, Mike
- Bordertown Feed & Supply
- Bowen Painting
- Bradley, Ross & Sandra
- Brown, Lori
- Brown-Ford Ranch
- Buckley Investment Group
- Buckley, Mike & Sandy
- Burt, Gary & Krista
- Burt, Jerry & Nancy
- Bussell, Larry
- C&L Farms
- Capriole Boer Goats
- Casebier, Justin & Elizabeth
- Casebier, Tyler
- Cavalletto Outdoors
- CH Cattle Co.
- Chrysler Dodge Jeep Ram of WW
- CHS Primeland
- Chvatal Farms
- Chvatal Land & Livestock
- Chvatal Law Office
- Chvatal, Joey
- Cochran, Eric
- Cochran, Harold & Val
- Coers, Yvonne
- Columbia Bank
- Columbia Fresh Produce
- Columbia REA
- Community Bank
- Creamline Farms
- Dale's Custom Applicating
- Dave's Diesel
- Davis Shows
- Depping, Duane
- DeRuwe, Tim & Linda
- Dial, Joe & Jennie
- Dick Harvey-Mt Hi Truck & Equipment
- DM Farms LLC
- Don Jackson Excavation
- Don Johnson Sales Inc
- Donovan, Kellie
- Donovan, Tom
- Dorman, Gary & Mina
- Dowsett Family
- Doyle Electric
- Dry Creek Custom
- Duff, Aaron
- Duke, Tierra
- Dunning Irrigation
- Durfee, Laurie
- Dust Devil Ranch
- Edward Jones
- Edwards Mechanical
- Elite Excavation
- Elsasser, Vernon & Sharon
- Express Employment Professionals
- Farm Equipment
- Headquarters
- Five Star Cellars
- Fleenor, William
- Floch, Doug & Pam
- Fogarty Canyon Farms LLC
- Frenchtown Recreation Club
- Friesen, Susan & Bird, Stephen
- Frontier Days Foundation
- Fulton, Chuck & Jeanie
- GFI Hay Processing
- Goble, Darren & Sandy
- Grant, Cody
- Green Stipe, Inc.
- Groat, Jessica
- Hand Farms
- Hand, Bob and Shannon
- Hanson, Burl & Colleen
- Hanson, Richard & Mary
- Hastings, Vernon & Kathy
- Haun's Meat & Sausage
- Heitshusen Cattle Co.
- Helena Agri.
- Hellberg Farms
- Hellberg-Wilson, Sara
- Hendricks, Gage & Kelsey
- Himark Custom Fab
- Hiner, Gene
- Hodnefield, Craig
- HT Rea Farms
- Humbert Repair
- Humphreys, Jerry & Michelle
- Ingham, Mike & Sons
- Integrity Design
- Intermountain Exchange LLC
- Ironwood Solutions
- Iseminger, Jaime and Tad
- Jacobsen, Eri
- Jason Sullivan
- JC Farming LLC
- Jim's Glass Shop
- Job's Truck & Auto Repair
- Johnson, Linda
- JTD Ranches
- JTI
- Kentch, Abby
- Kentch, Robert & Jacky
- Kessler Angus
- Key Family Farms
- Kibler, Jake
- Kibler, Jamie
- Kibler, Jared
- Kimball, Gale
- Kimball, Todd & Sandy
- Koncrete Industries
- Konen Rock Products
- Kralman Steel Buildings
- Kralman, Shawn & Ila
- Kralman Freemantle, Brittany
- Kregger, Ryan & Wendi
- Kromm, Kevin & Jody
- LAG LLC
- Laib, Shane
- Leber, Jeff
- Leber, Tim
- Les Schwab-WW, CP, & M-F
- Lloyd's Insurance
- Long, Jake & Michelle
- Lowden Hills Farms
- Lowden-Dodd Centennial Farm
- Lynch, Pat
- Lyons Land Partnership
- Lyons, Tim
- M.L. Express
- MacLafferty, Conan
- Magnaghi, Bryon
- Maiden Enterprises
- Maiden, Dave & Naomi
- Maiden, Ryan & Crystal
- Maiden, Tom & Connie
- Martin, Terry & Karen
- Mayberry, Mike & Patty
- McCubbins, Mike & Julie
- McGregor Company
- McGregor Seed Company
- Miles, Rogers & Jenny
- Miller, Ron & Marilyn
- Misbehaven Spa & Salon
- Moramarco, Mike
- Mountain Hi-Truck & Equipment
- Moyer, Lacy
- Moyer, Roy & Vickie
- Mud Creek Farms
- Nagle, Jim & Marilyn
- Narum Concrete
- Nelson Irrigation
- Nelson, Craig & Mindy
- Nolan, Dave & Darla
- Northwest Farm Credit Services
- Northwest Farm Supply
- Northwest Grain Growers, Inc.
- Nutrien Ag Solutions
- Ortiz, Jorge & Debbie
- PIFCU
- Paddock, Cassie
- Paddock, Holly
- Page, Tom and Tom Jr.
- PAPE
- Paul Richardson Agency
- Peterson/Isaacson
- Pioneer Hi Bred
- Purswell Pump
- Q Corral
- R & R Family Farms
- RDO Equipment
- Red Goat Fabrication
- Rencken, John
- Reppe, Sandy
- Richards, Brad & Lisa
- Richartz Brothers
- Richartz, Helen
- Richland Feed and Seed
- RM Welding/Ramon & Evelyn Mendoza
- Robinson Family
- Safeway Plaza
- Schaecher, Mike & Marilyn
- Schaeffer, Sally
- Shawlyn Arabians/Chase N Cutters
- Shivell, Phil
- Short, Jack & Tammy
- Simplot Custom Feeding
- Sittion, Ray & Jerlann
- Smelser, Ed & Marianne
- Smith Brothers Landscaping
- Smith, Cohlt & Jennifer
- Smith, Doug & Sandi
- Smith, Doug & Kelly
- Statler, Albert
- Stephens Farrier Service
- Stonecipher, Bill & Linda
- Swank, Toby
- Table Rock Meats
- Tallman's Pharmacy
- Tate Transportation
- Taylor, Randall & Kathy
- Tompkins, Greg & Nancy
- Toppenish Livestock
- Total Comfort Solutions
- Touchet Chevron
- Tucker, Dan
- Turner, Elaine
- TV Goats
- Upper 9
- Upper Dry Creek Ranch
- Valley Vision Clinic
- Vinti, Jim
- Vinti Trucking, Gary Vinti
- Votz, Joe & Andrea
- Waldron, Sam
- Walla Walla County Cattlemen
- Walla Walla County Farm Bureau
- Walla Walla Electric
- Walla Walla Farm Center
- Walla Walla OMS
- Walla Walla Toyota
- Waters, Timothy & Carin
- Watko, Dave & Ginger
- Watts, Tish
- Weber, Leland & Traci
- Weber, Myrna
- Weaver, Polli Jo
- Weisner, Brett & Ashley
- Wharton, Carol
- Winona, Jake & Sara
- White Farm
- Widner Electric
- Wilbur-Ellis Company
- Williams Lyons & Son
- Wright, Todd

4-H | GRANGE | FFA DIVISION

Overall FFA Superintendent: Ryan Maiden 509.539.0206

4-H Program: Debbie Moberg Williams 509.524.2685 [WSU Extension Office]

4-H Program Coordinator: Caleb Patterson 509.524.2685 [WSU Extension Office]

ALL 4-H QUESTIONS OR CONCERNS PERTAINING TO 4-H POLICY AND RULES, AND THE ENFORCEMENT OF SUCH, SHOULD BE DIRECTED TO THE WSU EXTENSION OFFICE @ 328 W. POPLAR, WALLA WALLA OR CALL 509.524.2685

Grange Program: Mary Nelson 509.301.9681 | For Grange rules and policies, please contact Mary

RULES, REGULATIONS AND CONTESTS

1. All 4-H, Grange, and FFA members must be currently enrolled in the project directly relating to the exhibit. Walla Walla County 4-H members must be enrolled by March 15th. **All Livestock entry forms MUST be turned in at the Exhibitors Office or online only.** Still life and general exhibit entry forms may be turned into the Extension Office until July 25. After that date they must be turned into the Exhibitors Office. Members enrolled in 4-H, Grange, and FFA who live in the following counties: Adams, Asotin, Benton, Columbia, Franklin, Garfield, Umatilla County in Oregon south to Athena and Walla Walla are eligible to exhibit. See Youth Market Stock Sale Rules for more restrictive eligibility requirements for sale animal exhibitors.

2. For exhibitors in any program, please check all departments for contests you are eligible to enter.

3. 4-H, Grange, and FFA exhibits must be made in the current 4-H, Grange, and FFA year by the exhibitor. The 4-H|Grange year is October 1st through September 30th.

4. *Age divisions for 4-H|Grange exhibitors: Cloverbuds-Ages 5 & 7 years, (receive participation ribbons only); (Oregon cloverbud members must enter as OCY) Junior- Ages 8 to 10 years; Intermediate- Ages 11 to 13 years; Senior-Ages 14 to 19 years of age. The 4-H Exhibitors age on October 1 of the current 4-H year will be used to determine age division.*

5. A novice is a FFA member who has not previously shown a species.

6. No entry fees or stall fees are charged for 4-H, Grange, and FFA exhibitors.

7. Exhibitor passes will be available at Exhibitors Office only, through end of fair.

8. An exhibitor may not be paid for more than 2 ribbons in any class. If there is no competition in a class, the exhibitor will be awarded prizes according to merit of exhibit.

9. All exhibits (except sale animals) must remain in place until Monday after Fair.

Prior approval by the Exhibitors Office and Fair Veterinarian must be obtained for early release of an animal for health and safety reasons.

ALL ANIMALS

1. Animal ownership

a. Animals must be under the 4-H, Grange,

and FFA member's regular care and management for no less than the following periods of time prior to the fair.

Market Beef- 120 days

Breeding Beef- 90 days

Horse and other equine- 90 days

Dairy (except Dairy Heifer Replacement)- 90 days

Dairy Heifer Replacement- 60 days

Rabbits, Cavies, Poultry and other birds- 45 days

Dairy & Meat Goat (breeding & market)- 60 days

Sheep (breeding & market)- 60 days

Swine (breeding & market)- 60 days

Dogs- 60 days

Cats- 60 days

b. Exhibitors must own market animals by designated pre-fair weigh-in date for that species and no less than the period of time (see 1a) required in the WA State 4-H Youth Development Program Policy, EM0758E.

c. Animals must be owned individually by the member exhibiting them or the member must have a written management and care lease agreement for that animal on file with the Extension Office by the ownership time periods required by the WA State 4-H Youth Development Policy, EM0758E.

d. Animals may not be owned in a farm name or by the exhibitor in partnership with his or her family. (Exception-horse projects)

2. All animal exhibitors will be required to show in one Fitting and Showmanship contest. Exhibitors must use their own animal or their leased animal.

3. **Any 4-H, Grange, and FFA member exhibiting an animal project is encouraged to exhibit that project in Open Class too.**

4. Youth enrolled in 4-H, Grange, and FFA must have separate projects or animals for each program during the same year (October 1 to September 30).

5. Animal Health Certificates-See General Rules and Regulation and WA Livestock Regulations.

6. Every animal must be identified as to owner, club, name of animal, and breed. Identification cards (exhibitor stall cards) are available through the Exhibitors Office.

7. All stalls, wash racks, tack rooms and grooming areas must be cleaned before 8:00 A.M. each day and refuse disposed of as directed by the superintendent. The fair management reserves the right to withhold

premiums from any exhibitor who violates this rule. The fair will furnish bedding throughout all divisions of the fair.

8. All 4-H, Grange, and FFA livestock exhibitors are responsible for keeping their animals, stalls, pens, feed, wash rack, and tack area clean and attractive. Failure to do so may result in loss of all premium money. No dirty animals will be allowed in the show ring at the discretion of the superintendent.

9. Double showing: the same animal can not be entered in both breeding and market classes.

10. The show management reserves the right to test any animal for illegal drugs and/or improper use of animal health products. If a claim is made against an animal, it must be in writing, signed, and delivered to the Exhibitors office by the plaintiff. The plaintiff is initially responsible for payment of any tests that are done. If the animal tests positive for drugs, the exhibitor of that animal will be responsible for the payment of tests.

Steers, Goats, and Sheep Market Animals will be weighed and tagged on the following dates at 8am. All livestock except for Beef will be at the Fairgrounds:

Market Beef	March 26	1000lbs max
Market Sheep	June 4	100lbs max
Market Goat	June 4	80lbs max
Market Swine	June 4	do not bring

4-H|Grange Show and Judging Attire

The following attire **MUST** be worn for 4-H|Grange Fitting and Showmanship classes, breed classes, judging, contests, herdsmanship, and all other 4-H|Grange public events. This attire is designed for the safety of the participant and the animal as well as appropriate presentation to the judge and the public. If you choose to dress inappropriately, you may be asked to change, be dropped a placing, lose points or may be disqualified from the event.

Long-Sleeved white shirts and black pants are strongly recommended for uniformity, easy identification, and to promote 4-H|Grange during the event.

All 4-H|Grange Events

Clean and appropriate attire should be worn for presentations, monitoring in the pavilion, and all other 4-H activities. Dress should be appropriate for the event and should reflect sincerity, proficiency,

and pride in the member's 4-H|Grange project and achievements.

Attire NOT allowed:

- Any attire with holes.
- Sagging pants or pants worn significantly below the waist.
- Revealing pants or pants with side openings
- Mesh or see through garments
- Visible midriff or inappropriately visible cleavage, neckline of top should remain in place when bending over.
- Halter top, tube top, one shoulder top, backless top, or spaghetti strap top.
- Visible undergarments.
- Attire with poorly placed logos or inappropriate logos.

4-H|GRANGE BEEF, SWINE, SHEEP & GOAT CLASSES

Shirts

- **Fitting and Showmanship classes:** long sleeved shirts required. (white recommended)
- **Breed classes, judging classes & herdsman ship:** long sleeved shirts (white recommended) or club t-shirts required.
- Shirts must be tucked in
- Jeans or slacks required, no shorts; black pants are strongly recommended
- Leather boots are required, (no rubber barn boots) no tennis shoes, sandals, loafer shoes, open toe or open heeled shoes allowed
- No hats allowed
- Ties are optional
- Attire must also meet the standards for "All 4-H|Grange Events" as stated above.
- 4-H|Grange Dairy Goat exhibitors may wear white.

4-H|GRANGE DAIRY COW AND HEIFER CLASSES

Shirts

- **Fitting and Showmanship classes:** long sleeved shirts required. (white recommended)
- **Breed classes, judging classes & herdsman ship:** long sleeved shirts (white recommended) or club t-shirts required.
- Shirts must be tucked in
- Jeans or slacks required, no shorts; white pants are strongly recommended
- Leather boots are required, (no rubber barn boots) no tennis shoes, sandals, open toe or open heeled shoes allowed
- No hats allowed
- Ties are optional
- Attire must also meet the standards for "All 4-H|Grange Events" as stated above

4-H RABBIT, CAVY, POULTRY AND CAT CLASSES

Shirts

- **Fitting and Showmanship classes:** long sleeved shirts required. (white recommended)
- **Breed classes, judging classes & herdsman ship:** long sleeved shirts (white recommended) or club

t-shirts required.

- Shirts must be tucked in
- Jeans or slacks required, no shorts; black pants are strongly recommended
- Leather boots, shoes, or tennis shoes required; no sandals open toe or open heel shoes allowed.
- No hats allowed
- Ties are optional
- Attire must also meet the standards for "All 4-H|Grange Events" as stated above

4-H|GRANGE DOG CLASSES

• Fitting and showing/Fitting and Showmanship classes

- Dress slacks or skirt with dress shirt or polo shirt, suit, or dress (dress or skirt length should be at knee or below which allows for kneeling, bending, and free movement)
- **Obedience, Agility, Judging classes & Herdsman ship**
- 4-H|Grange members may wear dress shirt, polo shirt, long sleeved shirt, or club t-shirt, jeans or slacks, no shorts
- Shirts must be tucked in
- Boots, shoes, or tennis shoes required, a flat non-skid sole is preferred for safety and traction; no sandals, open toe or open heeled shoes allowed
- No hats allowed
- Ties are optional
- Attire must also meet the standards for "All 4-H Events" as stated above

4-H|GRANGE HORSE CLASSES

- ASTM/SEI approved headgear (see 4-H publication PNW574) must be worn when mounted or driving, headgear must be properly fitted and have the chin strap fastened. It is recommended that 4-H|Grange members wear the ASTM/SEI helmets anytime they are around horses.
- Footwear must be boots. Boots must fit flat in the stirrup and must be able to move freely in the stirrup with the ability to slide out. Boot heel must have an adequate heel stop to prevent forward movement through the stirrup.
- **Attire must also meet the standards for "All 4-H|Grange Events" as stated above.**
- **See 4-H Horse Contest Guide, PNW574, for any additional and/or specific class Requirements**

FFA Official Dress Attire

- | | |
|--------------------|------------------------------------|
| * FFA Jacket | * Black Jeans or slacks |
| * White shirt | * Leather boots or hard sole shoes |
| * No loafer shoes | |
| * FFA tie or scarf | |

4-H|GRANGE|FFA FITTING AND SHOWMANSHIP

4-H, Grange, and FFA members with animal projects entered in competition must enter and participate in a Fitting and Showmanship contest. Ribbons will be awarded on the Danish System. Exhibitors must PRE-ENTER Fitting and Showmanship under individual departments.

In this handbook 4-H|Grange "fitting and showing" will be referred to as 'Fitting and Showmanship.' In Fitting and Showmanship, the emphasis is on the knowledge & performance of the 4-H|Grange member. A 4-H|Grange member must prepare their own animal for show. The word "fitting" means more than just feeding the animal for slaughter or exhibit, it includes preparing and grooming the animal in a way to present its best qualities. The word "showing" includes properly handling/showing the animal and knowing the principles of care, management, and breed specifics of that species. Caring for and preparing the animal for show is the responsibility of the individual exhibiting member. All large and small animals have fitting and showing 4-H|Grange contests. 'Fitting and Showing' is a unique term used in the 4-H program.

All-Around Large Animal Fitting and Showmanship Contest

Tierra Kessler (509-876-0884)

The champions from beef, swine, sheep, goat, dairy and horse divisions will be automatically entered in the All-Around Fitting and Showmanship Contest. If there is no champion then the highest scoring showman goes to the All-Around Contest. There will be separate contests and awards for 4-H|Grange and FFA top showman. The contestants will be showing the same type of animal against one another in the timed event. The showmen will rotate until all species are shown. If there is a species that does not have a showman in the All-Around Contest that species will still be shown in the All-Around Contest. In the event that there are not enough animals of any one species to supply all showmen with an animal, that species will not be shown. However, the top showman of that species will get to compete in all other species of the contest. There will be a 12- minute time limit for each class. The showman with the most points will be named the All-Around Showman and receive an award. All 4-H|Grange contestants must follow the 4-H|Grange attire requirements for their species, except that no hats will be allowed (helmets ok). All FFA contestants must follow the FFA attire requirements for their species.

4-H|Grange Small Animal All Around Fitting and Showmanship Contest

Pam Castoldi (509-525-8776)

The champions from cat, dog, rabbit, cavy, pocket pets, waterfowl, and poultry divisions will be automatically entered in the Small Animal All Around Fitting and Showmanship Contest. The contestants will be showing the same type of animals against one another in the timed events. The showmen will rotate until all species are shown.

There will be a 15-minute time limit for each class. All 4-H|Grange contestants must wear long sleeved shirts, jeans or slacks, as well as boots or shoes (no sandals, open toe or open heeled shoes allowed). No hats allowed.

2022 SPECIAL AWARD SPONSORS

AgriBusiness Trading Group, Inc.
Terry & Dee Atchison
Dan & Shirley Aycock
Ron & Anna Benjamin
Bennett Bunnies
Blue Mountain Humane Society
Blue Mountain Photo Club
Blue Mountain Riders
Blue Mountain Tire Pros
Bordertown Feed & Supply
Bridie Monahan-Hood,
Attorney at Law
Steve & Patti Bughi
Kelly Chvatal
Columbia REA
Tim & Alene Cousineau
Curcio Farms
Francis Darby & Jean Colombo
Phyllis Dial
Double D Ranches
Dry Creek 4-H Club
Feathers & Hares 4-H Club
Fogarty Farms
Grape Tree Farms
Howard P. Smith Family
Richard & Mary Hanson
Hellberg Farms
Humbert Asphalt & Rock Products
Kevin & Christy House
Judy Short & Angie Brown
Kingfisher Gallery & Custom Framing
Kiwanis Club of Walla Walla
KM Ranch
L'Ecole No. 41

Lowden-Dodd Centennial Farms
Connie Lux
The McGregor Company
Duke & Lisa Morrow
ML Express
NW Quarter Horse Association
Orchard & Vineyard Supply
Rudy & Wendy Ortega
Cassie Paddock
Papé Machinery
Larry & Helen Petersen
James & Kerri Polson
Red Goat Fabrication
Saager's Shoe Shop
Shalwyn Arabians
Smith Brothers Industries, LLC
Jon & Carla Thorson
Three R's Rabbitry
Trophy Gallery
Tri-Community Homemakers
Valley Vision Clinic
Walla Walla 59'ers
Walla Walla County Association of
Wheat Growers
Walla Walla County Cattlemen's
Association
Walla Walla County Farm Bureau
Walla Walla Electric
Walla Walla Sportsman's Warehouse
Walla Walla Tractor Supply
Walla Walla Transmission Specialists
Walla Walla Wagon Wheelers
Washington State Grange

WALLA WALLA FAIR & FRONTIER DAYS SPECIAL AWARD PROGRAM

Every year we strive to find and offer exciting and worthwhile awards for our exhibitors. There are many ways the awards are offered:

- Award Bucks (Exhibitor chooses from a selection of awards available in the Exhibitors Awards Mercantile located in the Exhibitors Office)
- Cash Voucher (\$25 cash)
- Cash Voucher (\$10 cash)
- Sponsors provide the actual award i.e.. Buckles, trophies, plaques, cash, project supplies etc.

Our sponsors have the option to choose the award for the class they sponsor.

There will be items available for all voucher amounts, but if an item in the award mercantile is more than the voucher value of what an exhibitor has won, additional funds may be added to purchase a higher valued award. The Exhibitors have many options, as well as the Sponsors!

We have numerous sponsors that support our Special Awards Program. It is very important to let them know how much we appreciate and value their dedication to our exhibitors and community. Thank you notes are provided with the awards and must be turned in at the Exhibitors Office prior to receiving premium checks. Do not mail your thank you cards.

SCHEDULE OF JUDGING & EVENTS

On all Classes that 4-H, Grange, and FFA participate -

odd years FFA will be the first to be judged followed by Grange • even years 4-H will be the first to be judged followed by Grange

Saturday, August 5

9:00AM Pre-Fair Livestock Judging Contest

Monday, August 21

9:00AM 4-H Modeling, 4-H Food & Clothing Judging Contests (Community Building)

Thursday, August 24

11:00AM-7:00PM Exhibit Entry Day [COMMUNITY BUILDING]

5:00 P.M. 4-H/FFA MANDATORY Horse Pre-Fair Meeting [Rodeo Arena] followed by Fitting & Showmanship | followed by Western Games

Friday, August 25

3:00 P.M. Building Open for Cat Show [Education Building]

5:00 P.M. 4-H/GRANGE & Open Cat Show

4H/GRANGE | FFA Pre-Fair Colt Training

Saturday, August 26

9:00 A.M. 4-H Dog Agility Trial Classes [Inside EXPO Building]

7:00 P.M. 4-H Public Fashion Revue [Community Building]

Wednesday, August 30

9:00 A.M. Weigh in ALL Sale Animals [sheep to follow goats]

9:30 A.M. All vehicles must be moved to parking lots for those with parking permits or completely off the grounds, if no parking permit, NO EXCEPTIONS.

10:30 A.M. Mandatory Horse Exhibitor Meeting [for those stalling on ground]

11:00 A.M. Mandatory Goat Barn Meeting

12:00 P.M. 4-H/GRANGE/FFA Pack Goat Classes followed by Open Pack Goat 4-H/FFA Horse Judging Contest

2:00 P.M. 4-H/GRANGE/FFA Garden Vegetable Judging [judge anytime between 2P.M.- 4P.M. in the Pavilion Rotunda]

4:00 P.M. 4-H/GRANGE/FFA Livestock Judging [Mandatory for Market Sale Exhibitors]

4-H/FFA Horse Groom Squad Contest [exact time tba]

Thursday, August 31

7:15 A.M. Mandatory Horse Meeting

7:45 A.M. 4-H/GRANGE/FFA -ALL Livestock MANDATORY Exhibitor Meetings [Held in each barn]

8:00 A.M. Open Class Rabbits | followed by 4-H/GRANGE/FFA Rabbits/Cavies/Pocket Pets

4-H/GRANGE/FFA & Open Class Poultry Breeds | followed by Fitting & Showmanship

4-H/GRANGE/FFA Horse Classes [SR A/B & INT. A/B]

9:00 A.M. 4-H/GRANGE/FFA Sale Goat[Lamb]Steer[Swine Classes followed by 4-H/FFA Sheep Breeding Classes

11:00 A.M. Open Class Beef | followed by Supreme Champion Heifer &

Supreme Champion Bull

4-H/GRANGE/FFA Goat Breeding Classes

1:00 P.M. 4-H/GRANGE/FFA Rabbit/Cavy Fitting & Showmanship

4-H/GRANGE/Dog Judging

4:00 P.M. ALL Dairy Cattle Classes

Friday, September 1

7:15 A.M. Mandatory Horse Meeting

7:45 A.M. 4-H/GRANGE/FFA -ALL Livestock MANDATORY Exhibitor Meetings [Held in each barn]

8:00 A.M. 4-H/GRANGE/FFA Horse Classes [JR A/B & FFA] | Horse All-Around Showmanship to follow Fitting & Showmanship Classes

9:00 A.M. 4-H/GRANGE/FFA Sheep | Swine | Beef, Fitting & Showmanship followed by Open Class Market, Breeding, Alumni and Pee Wee Showmanship

4-H/GRANGE/FFA Goat Fitting & Showmanship

4-H/GRANGE Dog Obedience / Fitting & Showmanship

4-H/GRANGE Dog Rally Obedience

10:00 A.M. 4-H/GRANGE Rabbit Judging Contest

1:00 P.M. 4-H/GRANGE/FFA Beef Breeding Classes

1:30 P.M. Open Class Goat Costume Contest | followed by Pee-Wee Goat Showmanship | followed by Open Class Goats

4-H/GRANGE Poultry Judging Contest

3:00 P.M. Open Class Goats | followed by Open Class Alpaca

4:00 P.M. 4-H/GRANGE Small Animal All Around Fitting & Showmanship

Saturday, September 2

9:00 A.M. FFA Tractor Driving followed by Alumni Tractor Driving [East side of Expo building on the asphalt]

9:45 A.M. Kid's Parade

10:00 A.M. Walla Walla Fair & Frontier Days Parade

12:30 P.M. Open Horse Performance Classes

1:00 P.M. Dash for Cash Contest [Cash prizes Sheep Show Ring]

1:30 P.M. ALL Livestock Blow & Show/Groom Squad in each show ring

2:00 P.M. 4-H | GRANGE Scavenger Hunt [2:00 P.M. – 6:00 P.M.]

3:00 P.M. 4-H/GRANGE/FFA All Around Fitting & Showmanship Contest

Sunday, September 3

8:00 A.M. Open Horse Halter Classes

9:30 A.M. Awards Ceremony [PEPSI STAGE LAWN]

High Noon Open Horse Performance Classes

Youth Market Sale

Monday, September 4

7:00A.M. to High Noon All Exhibits Released, Tack & Decorations

Hauled Out | ALL EXHIBITS MUST BE REMOVED BY 12:00 NOON

HERE'S WHAT'S HAPPENING!

Aug. 30



PRCA RODEO
presented by

**INLAND
CELLULAR**

Sept. 1-3



Walla Walla Valley
Honda

**DEMOLITION
DERBY**
Aug. 31

For tickets or
more info visit
WallaWalla
Fairgrounds.com

FUN
in
FAIR • A • DISE

WALLA WALLA FAIR & FRONTIER DAYS
Aug 30 - Sept 3, 2023

**TOP NAME BRAND TIRES. LOCAL FAMILY OWNED AND OPERATED
BUSINESS. INDUSTRY LEADING, NATIONWIDE WARRANTIES.**



PROUD SUPPORTERS OF 4-H & FFA

**BLUE MOUNTAIN TIRE PROS WISHES THE BEST OF LUCK TO ALL
WALLA WALLA FAIR AND FRONTIER DAYS EXHIBITORS**

PROUDLY SERVING EASTERN WASHINGTON & OREGON

**85683 HIGHWAY 11
MILTON-FREEWATER, OR 97862
541.938.2000
BLUEMOUNTAINTIREPROS.COM**