

THE GO.A.T.



WALLA WALLA FAIR
& FRONTIER DAYS
AUG. 28 - SEPT. 1, 2024

EXHIBITORS HANDBOOK

AUGUST 28 – SEPTEMBER 1, 2024

OVER 50 DEPARTMENTS

ENTER ONLINE BY AUGUST 5TH!

WALLAWALLAFAIRGROUNDS.COM

HOW TO ENTER FAIR

1

Online Entries Open Friday April 19th!

- Go to WallaWallaFairgrounds.com and click on “The Fair” tab.
 - Select “Exhibitors” from the pull-down menu.
 - Scroll down and find the “Online Entries” website link.
- Register by clicking on “Exhibitor Registration” in the Navigation Menu.

BE SURE TO FILL OUT ENTRY FORMS COMPLETELY.

- You are ready to create entries • An email receipt will be sent to you. Please be sure to print a copy to keep for your records.

Monday, August 5th is the Last Day to ENTER

Entry forms are also at the Walla Walla Fairgrounds Main Office and the WSU Extension Office at 328 W. Poplar Street.

ALL STALL/ENTRY FEES MUST BE PAID ON OR BEFORE AUGUST 5th.

Monday, August 5th the Exhibitors office will be open from 8a.m.-7p.m.

2

Bring your entries to Fair!

THURSDAY, AUGUST 22 11 A.M. TO 7 P.M.

ALL BAKING | BEER & WINE | ALL STILL LIFE EXHIBITS

Still Life includes all 4-H, Grange, FFA & Open Class exhibits, Boy Scouts/Girl Scouts, Home Brewed Beer and Homemade Wine, Open Class Knitting, Crocheting, Needlecraft, Handcrafts, Food Preservation, Clothing, Photography, Fine Arts, 4-H/Grange/FFA & OC Educational Exhibits, FFA Exhibits, (except FFA Floriculture).

TUESDAY, AUGUST 27

8 A.M. TO 1 P.M. & 5 P.M. TO 9 P.M.

FLORICULTURE | ROCK PAINTING & CREATURE FEATURE | REPTILES

1 P.M. TO 6 P.M.

OPEN WOOL SHOW, FLEECES (PAVILION)

5:00 P.M. TO 9:00 P.M.

All Livestock – Haul In | Eggs | Horticulture [fruits/vegetables] | Cereals & Forage Crops

WEDNESDAY, AUGUST 28

7 A.M. TO 9:00 P.M.

All Livestock – Haul In | Eggs

3

HOW TO FILL OUT AN EXHIBIT TAG

You will need to fill one out for each exhibit you enter - pick them up at the Fair Office or fill them out when you turn in your exhibit.

- Tags MUST be written so they are legible.
- Tags MUST be COMPLETE.
- Each exhibit (non-livestock) must have an Exhibitor Tag attached.
- Exhibitor Tags are available at the Main Office beginning mid-June and at the Exhibitors Office beginning August 1st, through Entry Day.

Check-in on exhibit entry day goes much faster when tags are previously and correctly filled out.

WALLA WALLA FRONTIER DAYS		
Open Class Adult		
Exhibitor's No. _____		
Sub-Class <u>OC</u>	Dept. <u>59</u>	
Division <u>59101</u>	Class <u>101</u>	
Exhibit <u>Photo</u>	Age <u>36</u>	
Variety (if applicable) <u>Animal</u>		
Exhibitor <u>Sam Smiles</u>		
First Award	Second Award	Third Award
Exhibitor <u>Sam Smiles</u>		
Exhibitor's No. _____		
Sub-Class <u>OC</u>	Dept. <u>59</u>	
Division <u>59101</u>	Class <u>101</u>	

SUB-CLASS

- OC – Open Class Adult
- AOC – Advanced Open Class (Department 59 Only)
- POC – Professional Open Class (those who sell their work)
- OCY – Open Class Youth (5 – 17)
- 4-H | • FFA | • Grange

ANIMALS:

All Market Sale Animal Exhibitors must enter ONLINE ONLY. All other livestock entries use the Animal Entry Form or enter online. Animal entry forms can ONLY BE TURNED IN AT THE FAIRGROUNDS.

GENERAL EXHIBITS:

All other exhibits enter online or use a **GENERAL EXHIBIT FORM**. If an exhibitor has both livestock and general exhibits, both forms will need to be completed. General entry forms can be turned in at the Fairgrounds or at the WSU Extension Office.

PAYMENT OF FEES:

****We are now accepting payment for Open Livestock fees online.** If you don't want to pay online, you can mail payment to PO Box G, Walla Walla, WA 99362, or deliver payment along with a copy of your online entry receipt to the Exhibitors Office **on or before August 5**. Entries are not complete until the entry fees are received. If we don't receive your payment on or before August 5th you will not be considered an exhibitor and not be allowed to exhibit. NO EXCEPTIONS! Please make checks out to Walla Walla Fair & Frontier Days. If you have questions or need help, please call the Fairgrounds Office (509)527-3247 or the Exhibitors Office (509)527-3251.

Exhibitor Related Questions | exhibitor@wallawallafairgrounds.com

Main Office: 509-527-3247 | 9 A.M. - 5 P.M. Mon-Fri

Walla Walla Fair & Frontier Days | PO Box G, Walla Walla, Washington, 99362

Email: exhibitor@wallawallafairgrounds.com

Website: www.wallawallafairgrounds.com

Fax: 509-527-3259

TABLE OF CONTENTS

	Open Class	4-H Grange	FFA
How to Enter	2	2	2
General Rules & Regulations	12	12	12
Livestock Health Requirements	30	30	30
Livestock Rules & Emergency Procedures	27	27	27
4-H GRANGE FFA Rules & Regulations		17	17
Camping/Parking/Exhibitor Passes	12	12	12
2023 Walla Walla Cattlemen's Youth Market Sale		60	60
4-H GRANGE FFA Contests		81	81
Exhibit Entry Time Schedule	8	8	8
Herdsmanship	139		
Premiums	15	15	15
Schedule of Judging & Events	9	9	9
Youth Market Stock Sale		55	55
Agriculture Education FFA			108
Alpaca	116		35
Baked Goods	141		
Beef Cattle	113	35	
Beer & Wine	149		
Boy Scouts Learning for Life	199		
Cats	136	79	79
Cereals & Forage Crops	182		
Clothing	150	90	
Dairy Cattle	128	67	67
Dogs		77	77
Duct Tape	204		
Educational Exhibits	111	111	111
Environmental Stewardship		110	
Expressive Arts 4-H Grange		98	
Fashion Revue		89	
Fine Arts	176		
Floriculture	190		

	Open Class	4-H Grange	FFA
Food & Nutrition		91	
Food Preservation	145		
Girl Scouts	202		
Goats	119	43	43
Handcrafts/Designer Crafts	171		
Home Ec. Division	140		
Horses	125	64	64
Horticulture (Fruits & Vegetables)	186		
Knitting	165		
Lego & Construction Blocks	207		
Mechanical Sciences		109	
Needle Work Needlecraft	156	95	
Photography	180	101	101
Plant Science 4-H GRANGE FFA		104	104
Poultry	130	69	69
QR Code Online Presentations	209	209	209
Quilting	153	97	
Rabbits & Cavies	134	74	74
Reptiles	138		
Rock Painting Creature Feature Contests	195		
Sale Eligibility & Qualifications		58	58
Sheep	117	39	39
Social Studies		103	
Special Awards Donors	210	210	210
Special Exhibitors	205		
Swine		38	38
Tractor Driving		83	83
Walla Walla Valley Schools	197		
Welcome Letters	23	23	23
Wool Contest	208		

Walla Walla Fair & Frontier Days 2024

EXHIBITOR ENTRY TIME SCHEDULE

**Still Life includes all 4-H exhibits, Boy Scouts/Girl Scouts, Home Brewed Beer and Homemade Wine, Open Class Knitting, Crocheting, Needlecraft, Handcrafts, Food Preservation, Clothing, Photography, Fine Arts, 4-H/Grange/FFA & OC Educational Exhibits, FFA Exhibits, (except FFA Floriculture).*

THURSDAY, AUGUST 22

- All still life exhibits
 - 11 A.M. TO 7 P.M.
- Open class and 4-h baking
 - 11 A.M. TO 7 P.M.
- Beer & Wine
 - 11 A.M. TO 7 P.M.

TUESDAY, AUGUST 27

- Floriculture
 - 8 A.M. TO 1 P.M. & 5 P.M. TO 9 P.M.
- Rock Painting & Creature Feature
 - 8 A.M. TO 1 P.M. & 5 P.M. TO 9 P.M.
- Open Wool Show, Fleeces (Pavilion)
 - 1 P.M TO 6 P.M.
- Reptiles
 - 8 A.M. TO 1 P.M. & 5 P.M. TO 9 P.M.
- All Livestock – Haul In
 - 5 P.M. TO 8 P.M.
- Eggs
 - 5 P.M. TO 9 P.M.
- Horticulture [fruits/vegetables]
 - 5 P.M. TO 9 P.M.
- Cereals & Forage Crops
 - 5 P.M. TO 9 P.M.

WEDNESDAY, AUGUST 28

- All Livestock – Haul In & Eggs
 - 7 A.M. TO 9 A.M.

2024 Walla Walla Fair Exhibit Release Policy

- **All exhibits, including livestock, will be released on Monday, Sept. 2nd, Labor Day, between 7am and 1pm.**
- **A haul-out map for Monday morning will be released prior to the Fair.**
- **Stall decorations, tack etc. may not be removed until Monday. NOTHING is to be removed on Sunday.**

SCHEDULE OF JUDGING & EVENTS

For all 4-H, Grange & FFA classes judging will change every year.

2024 judging 4-H, Grange & FFA Classes

2025 judging Grange, FFA & 4-H Classes

2026 judging FFA, 4-H & Grange Classes

Saturday, August 3

9:00AM Pre-Fair Livestock Judging Contest

Monday, August 19

9:00AM 4-H & Grange Modeling, 4-H & Grange Food & Clothing Judging Contests (Community Center)

Thursday, August 22

11:00AM-7:00PM Exhibit Entry Day [Community Center]

4:30 P.M. 4-H, Grange & FFA MANDATORY Horse Pre-Fair Meeting [Rodeo Arena] followed by Fitting & Showmanship | followed by Western Games

Friday, August 23

9:00 A.M. ALL 4-H & Grange Dog Classes [Pepsi Stage Grass]

3:00 P.M. Building Open for Cat Show [Education Building]

5:00 P.M. 4-H & Grange & Open Cat Show

4-H, Grange & FFA Pre-Fair Colt Training – Rodeo Arena

Saturday, August 24

7:00 P.M. 4-H & Grange Public Fashion Revue [Community Building]

Tuesday, August 27

8 A.M. to 1 P.M. & 5 P.M. to 9 P.M. Floriculture, Rock Painting & Creature Feature

1 P.M. to 6 P.M. Open Wool Show, Fleeces (Pavilion)

8 A.M. to 1 P.M. & 5 P.M. to 9 P.M. Reptiles

5 P.M. to 8 P.M. All Livestock – Haul In, Eggs, Horticulture [fruits/vegetables], Cereals & Forage Crops

Wednesday, August 28

9:00 A.M. Weigh in ALL Sale Animals [sheep to follow goats]

9:30 A.M. All vehicles must be moved to parking lots for those with parking permits or completely off the grounds, if no parking permit, NO EXCEPTIONS.

10:30 A.M. Mandatory Horse Exhibitor Meeting [for those stalling on grounds]

11:00 A.M. Mandatory Goat Barn Meeting, 4-H, Grange & FFA Horse Judging Contest

12:00 P.M. 4-H, Grange & FFA Pack Goat Classes followed by Open Pack Goat

2:00 P.M. 4-H, Grange & FFA Ranch Skills Contest, 4-H, Grange & FFA Garden Vegetable Judging [judge anytime between 2P.M.- 4P.M. in the Pavilion Rotunda]

4:00 P.M. 4-H, Grange & FFA Livestock Judging [Mandatory for Market Sale Exhibitors]

4-H, Grange & FFA Horse Groom Squad Contest [exact time tba]

Thursday, August 29

7:15 A.M. Mandatory Horse Meeting

7:45 A.M. 4-H, Grange & FFA - ALL Livestock MANDATORY Exhibitor Meetings [Held in each barn]

8:00 A.M. Open Class Rabbits | followed by 4-H, Grange & FFA Rabbits/ Cavies/Pocket Pets

4-H, Grange & FFA & Open Class Poultry Breeds | followed by Fitting & Showmanship

4-H, Grange & FFA Horse Classes [SR A/B & INT. A/B]

9:00 A.M. 4-H, Grange & FFA Sale Goat, Lamb, Steer, Swine Classes followed by 4-H, Grange & FFA Sheep Breeding Classes

11:00 A.M. Open Class Beef | followed by Supreme Champion Heifer & Supreme Champion Bull

4-H, Grange & FFA Goat Breeding Classes

1:00 P.M. 4-H, Grange & FFA Rabbit/Cavy Fitting & Showmanship

4:00 P.M. ALL Dairy Cattle Classes

Friday, August 30

7:15 A.M. Mandatory Horse Meeting

7:45 A.M. 4-H, Grange & FFA -ALL Livestock MANDATORY Exhibitor Meetings [Held in each barn]

8:00 A.M. 4-H, Grange & FFA Horse Classes [JR A/B & FFA] | Horse All-Around Showmanship to follow Fitting & Showmanship Classes

9:00 A.M. 4-H, Grange & FFA Sheep | Swine | Beef, Fitting & Showmanship followed by Open Class Market, Breeding, Alumni and Pee Wee Showmanship

4-H, Grange & FFA Goat Fitting & Showmanship

10:00 A.M. 4-H & Grange Rabbit Judging Contest

1:00 P.M. 4-H, Grange & FFA Beef Breeding Classes

1:30 P.M. Open Class Goat Costume Contest | followed by Pee-Wee Goat Showmanship | followed by Open Class Goats

4-H & Grange Poultry Judging Contest

3:00 P.M. Open Class Goats | followed by Open Class Alpaca

4:00 P.M. 4-H & Grange Small Animal All Around Fitting & Showmanship

Saturday, August 31

9:00 A.M. FFA & Grange Tractor Driving followed by Alumni Tractor Driving [East side of Expo building on the asphalt]

9:45 A.M. Kid's Parade

10:00 A.M. Walla Walla Fair & Frontier Days Parade

12:30 P.M. 4-H, Grange & FFA Horse Groom Squad

1:00 P.M. Dash for Cash Contest [Cash prizes Sheep Show Ring]

1:30 P.M. ALL Livestock Blow & Show/Groom Squad in each show ring, Open Horse Performance Classes

2:00 P.M. 4-H & Grange Scavenger Hunt [2:00 P.M. – 6:00 P.M.]

3:00 P.M. 4-H, Grange & FFA All Around Fitting & Showmanship Contest

Sunday, September 1

8:00 A.M. Open Horse Halter Classes

9:30 A.M. Awards Ceremony [PEPSI STAGE LAWN]

High Noon Open Horse Performance Classes & Open Horse Show

***Sunday September 1st, 2024 @ HIGH NOON
Youth Market Sale***

Monday, September 2

7:00A.M. to High Noon All Exhibits Released, Tack & Decorations

Hauled Out | ALL EXHIBITS MUST BE REMOVED BY 1 P.M.

GENERAL RULES & REGULATIONS

GENERAL EXHIBITS DIRECTOR: CHRIS FORBES OR JIM PETERSON

ELIGIBLE TO ENTER:

- OPEN CLASS: Everyone is eligible to enter an exhibit.
 - Open Class Youth: 5-17 years of age
 - Open Class Adult: 18 & Over
- ** There are many classes for 5 & under (check department rules.)*

• 4-H, FFA, and Grange: Members enrolled in 4-H, FFA, and /or Grange who live in the following counties: Asotin, Garfield, Columbia, Walla Walla, Franklin, Benton, Adams and Umatilla (south to Athena) in Oregon are eligible to compete.

GATE PASSES:

Each non-livestock exhibitor (including Cat) is entitled to **ONE** 1-day pass free or **ONE** season pass for \$24.00. Livestock exhibitors (also Dog, Rabbit, Poultry & Reptiles) are entitled to purchase **THREE** season passes per exhibitor at \$12 each before July 31, after July 31, they are \$24 each. ***Livestock exhibitors who also enter Non-Livestock exhibits may choose either Non-Livestock or Livestock passes, but may not receive both. Livestock Exhibitor Gate Passes only may be pre-purchased through early registration.***

All other gate passes may be picked up in the Community Building on August 22 (Still Life Entry Day) and in the Exhibitors Office at the fairgrounds starting **August 23**. Exhibitor passes will be available at the Exhibitors Office only, through the end of fair-BUT MUST BE PICKED UP BEFORE OPENING DAY OF FAIR, OR YOU WILL HAVE TO PAY TO ACCESS GROUNDS TO GET TO THE EXHIBITORS OFFICE.

CAMPING/PARKING:

Season parking passes and camping spots will be sold to livestock exhibitors only. The camper lot rules will be mailed with a haul-in letter. Application must be filled out along with the agreement, and check or cash in the correct amount to reserve a camper space and for parking (cars & pickups only) pass. All spaces will be sold on a first come, first served basis, and spots are assigned by camper size. Only campers and/or travel trailers will be allowed.

We will also take reservations for remaining camper parking on Monday, May 6th at 8:00 a.m. in the Main Office or online. **ONE PER FAMILY.** (NO PHONE reservations accepted). If you are in line trying to process two or more camping forms (for different families) we will process only one & the others will be numbered and processed at the end of the day.

All trailers will be in place by Monday night August 26. Late arrivals will lose space and forfeit money.
Note: Entering and leaving restrictions on Lot 5 – 11:00 P.M. – 6:00 A.M. Gate in lot 5 will be shut. For emergency go out lot 6.

- Sheep, Goat, Swine, Beef, Dairy Cattle, Horse, Chicken & Rabbit Exhibitors qualify for Exhibitor Livestock Camping
- Dog & Cat Exhibitors do not qualify for Livestock Camping.

Campers MAY NOT be removed until release time, Monday @ 12am.

Campers removed prior to that time will be fined \$80.

Lot 5 Camper Parking | \$190

Lot 5 Season Parking Pass | \$25 (Cars or Pick-Ups Only-ONE PASS PER FAMILY)

Dry Camping Lot 6 | \$155

Septic Pump Passes – \$40/pump pass

Open Livestock Exhibitors with 5 or more animals will receive (1) free Lot 6 Parking Pass. (One per Family)
No passes will be sold for Parking Lot 6 - No Exceptions!

Questions concerning parking lot policies are to be directed to the Exhibitor Coordinator. All vehicles must show the appropriate parking permit in the front window of their vehicle, or they will be towed at the owner's expense.

NO REFUNDS AFTER JULY 31!

All vehicles must be off the grounds by 9:30A.M. Wednesday, of Fair.

EXHIBITS:

AUGUST 5TH IS THE LAST DAY TO SUBMIT ENTRY FORMS TO THE EXHIBITOR'S OFFICE HOURS 8:00 A.M. - 7:00 P.M. LATE ENTRIES WILL NOT BE ACCEPTED.

1. Closing pre-entry date is August 5th. Earlier pre-entry is encouraged. Entries should be made on regular entry forms or submitted online as early as possible so that space may be allotted. All livestock sub-classes, departments, (4-H, Grange, Open Class, FFA), for one exhibitor, should be listed on the livestock entry form and non-livestock divisions, departments, etc. on the non-livestock form. Horse entries use horse show entry

forms. All livestock entry forms must be turned in at the Exhibitors office.

2. Exhibits must be brought to the grounds, placed for exhibit, and removed from the grounds following the fair by the owner or authorized agent. Exhibits will be accepted and released according to the printed schedule. Times will be strictly enforced. The security of exhibits left after checkout time cannot be guaranteed.

3. Exhibitors must take the name of the exhibits from the Exhibitors Handbook and enter under the name as they are given, using the exact language of the Exhibitors Handbook.

4. All non-livestock exhibits must have an Exhibitors tag attached. All livestock exhibits must be properly marked with stall cards appropriate to exhibit. These tags and cards are available in the Exhibitors Office.

5. All exhibits must be properly entered and in place by 10:00 A.M., Wednesday, opening day of fair.

6. Exhibitors having space assigned to them cannot change location without first obtaining permission from the superintendent of the department. The fair reserves the right to limit entries in all departments. The fair reserves the right to refuse any entry.

7. The fair will endeavor to display all exhibits. Display space will be contingent on space available. Oversize exhibits are accepted only by prior arrangement with Exhibitors Office.

8. All entries will include a Hold Harmless Clause to the Walla Walla Fair & Frontier Days Board, Walla Walla County, & Walla Walla County Commissioners. Before an entry can be accepted, each entry will require a signature by the exhibitor submitting the entry as well as a parent or guardian if the exhibitor is under age 18. Anyone entering any article in the fair must submit a completed entry form on or before August 5th.

9. An exhibitor may win no more than three cash prizes in any class. If there is no competition in a class, the exhibitor will be awarded prizes according to merit of exhibit.

10. Exhibitors will, at all times, give the necessary and personal attention to whatever they may have on exhibit and at the close of the fair, take charge of their exhibit. The officers of the fair will use every precaution in their power but will not be responsible for loss or damage. Neither will they be responsible for any damage, direct or consequential, arising from or occasioned by any show or exhibit, or by wind, rain, bursting of water pipes, fire, or other contingencies.

11. If any disrespect is shown to any award, judge, or superintendent, by any exhibitor or their agent, the exhibitor shall forfeit all awards made to them and the officers in charge shall report the matter to the Exhibitor Coordinator or Livestock Director.

12. Violation of any of these rules or regulations after an initial warning from the Fair Management will be cause for forfeiture of all fees, premiums and deposits paid and for expulsion from the fairgrounds for the duration of the fair, under the power of the Fair Management maintaining and managing the Walla Walla Fair & Frontier Days.

13. The Fair Management reserves the final and absolute right to interpret these rules and regulations as may become necessary; also, to arbitrarily settle and determine all matters, questions or differences in regard thereto or otherwise arising out of or connected with or incidental to the show.

14. Any accident or injury (including livestock) is to be immediately reported to the Exhibitors Office.

15. By order of the District 4 Fire Inspector, there will absolutely be no sleeping or smoking in any barn.

REMOVING EXHIBITS:

All items in the Pavilion and Floriculture buildings can be picked up on the Monday after Fair, between 7 A.M. and 1 P.M. Removing animals before Monday after Fair, without prior approval, will result in loss of premiums. The security of exhibits left after noon on Monday cannot be guaranteed.

PREMIUMS:

- *All classes must be entered by August 5th to be eligible for premiums.*
- *NO Premiums paid to post entries for Open Horse Show. Post Entries are any classes added after August 5th.*
- *Award thank you notes **MUST** be turned into the **EXHIBITORS OFFICE** prior to receiving premium check. The Fairgrounds will mail **ALL** award Thank You's.*

All premium checks will be mailed within 45 days of the closing of the Fair. Corrections must be submitted by November 29. In case of financial disaster due to weather, premiums will be paid off at no less than one-half price.

Should an exhibitor obtain a premium through any false evidence or misrepresentation, or violation of any of the above rules, the Fair Manager, upon ascertaining that such has been the case, will withhold premium money.

Premiums Paid to:

General exhibits area: 4-H, Grange, FFA & Open Youth (unless otherwise stated), Boy and Girl Scouts.

Livestock area: 4-H, Grange, FFA, Open Youth & Open Adult.

POINTS & PRIZES

4-H | Grange | FFA

- **4-H, Grange, FFA livestock, Agriculture Mechanics, and Mechanical Sciences (Beef & Dairy Cattle, Cats, Dogs, Goats, Horses, Poultry, Rabbits/Cavies, Sheep & Swine)**
 - Points - Blue | 50 Red | 40 White | 15
- **4-H, Grange & FFA Non-livestock (Cereals & Forage Crops, Clothing, Environmental Stewardship, Fashion Revue, Food & Nutrition, Horticulture, Knitting, Mechanical Sciences, Needle Work | Needlecraft, Plant Science, Social Studies, Dash for Cash, Scavenger Hunt & Tractor Driving)**
 - Points- Blue | 25 Red | 20 White | 5
- **Quilting, Photography, and Expressive Arts**
 - Points - Blue | 30 Red | 25 White | 5
- **4-H, Grange, FFA & Open Class Educational Exhibits**
 - Points- Blue | 20 Red | 15 White | 5
- **Open Class Breeding/Conformation, Beef Cattle & Dairy Cattle**
 - 1st | \$40 2nd| \$30 3rd | \$20

- **Open Class Alpaca & Sheep**
 - 1st | \$16 2nd| \$12 3rd | \$10
- **Open Class Goats**
 - 1st | \$40 2nd| \$30 3rd | \$20
- **Open Class Poultry**
 - 1st | \$7 2nd| \$6 3rd | \$5
- **Open Class Eggs, Rabbits & Cats**
 - 1st | \$7 2nd| \$6 3rd | \$5
- **Open Class Wool Contest**
 - 1st | \$10 2nd| \$7 3rd | \$5
- **Open Class Reptiles**
 - Points- Blue | 20 Red | 15 White | 5
- **Open Class Baked Goods, Food Preservation | Beer & Wine & American Duct Tape Contest**
 - Points- Blue | 20 Red | 15 White | 5
- **Open Class Knitting | Clothing (Youth Open Fashion Revue) & Needle Craft**
 - Points - Blue | 30 Red | 20 White | 5
- **Open Class Crocheting & Hand Designer Crafts**
 - Points - Blue | 30 Red | 25 White | 5
- **Open Class Fine Arts**
 - Points- Blue | 25 Red | 20 White | 5
- **Open Class Cereals and Forage Crops, Horticulture, Floriculture (Rock Painting | Creature Feature Contest) & Special Exhibitors**
 - Points- Blue | 20 Red | 15 White | 5
- **Boy Scouts | Learning for Life & Girl Scouts**
 - Points- Blue | 30 Red | 25 White | 5

4- H | GRANGE | FFA DIVISION

Overall FFA Superintendent: Ryan Maiden 509.539.0260

4-H Program: Debbie Moberg Williams 509.524.2685 [WSU Extension Office]

4-H Program Coordinator: Sandra Farley 509.524.2685 [WSU Extension Office]

All 4-H questions or concerns pertaining to 4-H policy and rules, and the enforcement of such, should be directed to the WSU Extension Office @ 328 W. Poplar, Walla Walla or call 509.524.2685

Grange Program: Mary Nelson 509.301.9681 | For Grange rules and policies, please contact Mary.

Rules, Regulations and Contests

1. All 4-H, Grange & FFA members must be currently enrolled in the project directly relating to the exhibit. Walla Walla County 4-H members must be enrolled by March 15th. **All Livestock entry forms MUST be turned in at the Exhibitors Office or online only.** Still life and general exhibit entry forms may be turned into the Extension Office until July 25. After that date they must be turned into the Exhibitors Office. Members enrolled in 4-H, Grange & FFA who live in the following counties: Adams, Asotin, Benton, Columbia, Franklin, Garfield, Umatilla County in Oregon south to Athena and Walla Walla are eligible to exhibit. See Youth Market Stock Sale Rules for more restrictive eligibility requirements for sale animal exhibitors.

2. For exhibitors in any program, please check all departments for contests you are eligible to enter.

3. 4-H, Grange & FFA exhibits must be made in the current 4-H, Grange & FFA year by the exhibitor. The 4-H|Grange year is October 1st through September 30th.

4. ***Age divisions for 4-H|Grange exhibitors: Cloverbuds-Ages 5 & 7 years, (receive participation ribbons only); (Oregon cloverbud members must enter as OCY) Junior- Ages 8 to 10 years; Intermediate- Ages 11 to 13 years; Senior-Ages 14 to 19 years of age. The 4-H Exhibitors age on October 1 of the current 4-H year will be used to determine age division.***

5. A novice is a FFA member who has not previously shown a species.

6. No entry fees or stall fees are charged for 4-H, Grange & FFA exhibitors.

7. Exhibitor passes will be available at the Exhibitors Office only, through the end of the fair.

8. An exhibitor may not be paid for more than 3 ribbons in any class. If there is no competition in a class, the exhibitor will be awarded prizes according to merit of exhibit.

9. All exhibits (except sale animals) must remain in place until Monday after the Fair.

Prior approval by the Exhibitors Office and Fair Veterinarian must be obtained for early release of an animal for health and safety reasons.

ALL ANIMALS

1. Animal ownership

- a. Animals must be under the 4-H, Grange & FFA members regular care and management for no less than the following periods of time prior to the fair.

Market Beef - 120 days

Breeding Beef - 90 days

Horse and other equine - 90 days

Dairy (except Dairy Heifer Replacement) - 90 days

Dairy Heifer Replacement - 60 days

Rabbits, Cavies, Poultry, and other birds - 45 days

Dairy & Meat Goat (breeding & market) - 60 days

Sheep (breeding & market) - 60 days

Swine (breeding & market) - 60 days

Dogs - 60 days

Cats - 60 days

- b. Exhibitors must own market animals by designated pre-fair weigh-in date for that species and no less than the period of time (see 1a) required in the WA State 4-H Youth Development Program Policy, EM0758E.

- c. Animals must be owned individually by the member exhibiting them or the member must have a written management and care lease agreement for that animal on file with the Extension Office by the ownership time periods required by the WA State 4-H Youth Development Policy, EM0758E.

- d. Animals may not be owned in a farm name or by the exhibitor in partnership with his or her family. (Exception-horse projects)

2. All animal exhibitors will be required to show in one Fitting and Showmanship contest. Exhibitors must use their own animal or their leased animal.

Any 4-H, Grange & FFA member exhibiting an animal project is encouraged to exhibit that project in Open Class too.

3. Youth enrolled in 4-H, Grange & FFA must have separate projects or animals for each program during the same year (October 1 to September 30).

4. Animal Health Certificates-See General Rules and Regulation and WA Livestock Regulations.

5. Every animal must be identified as to owner, club, name of animal, and breed. Identification cards (exhibitor stall cards) are available through the Exhibitors Office.

6. All stalls, wash racks, tack rooms and grooming areas must be cleaned before 8:00 A.M. each day and refuse disposed of as directed by the superintendent. The fair management reserves the right to withhold premiums from any exhibitor who violates this rule. The fair will furnish bedding throughout all divisions of the fair.

7. All 4-H, Grange & FFA livestock exhibitors are responsible for keeping their animals, stalls, pens, feed, wash rack, and tack area clean and attractive. Failure to do so may result in the loss of all premium money. No dirty animals will be allowed in the show ring at the discretion of the superintendent.

8. Double showing: the same animal cannot be entered in both breeding and market classes.

9. The show management reserves the right to test any animal for illegal drugs and/or improper use of animal health products. If a claim is made against an animal, it must be in writing, signed, and delivered to the Exhibitors office by the plaintiff. The plaintiff is initially responsible for payment of any tests that are done. If the animal tests positive for drugs, the exhibitor of that animal will be responsible for the payment of tests.

Steers, Goats, and Sheep Market Animals will be weighed and tagged on the following dates at 8am. All livestock except for Beef will be at the Fairgrounds:

Market Beef	March 26	1000lbs max
Market Sheep	June 8	100lbs max
Market Goat	June 8	80lbs max
Market Swine	June 8	do not bring.

4-H|Grange Show and Judging Attire

The following attire **MUST** be worn for 4-H|Grange Fitting and Showmanship classes, breed classes, judging, contests, Herdsmanship, and all other 4-H|Grange public events. This attire is designed for the safety of the participant and the animal as well as appropriate presentation to the judge and the public. If you choose to dress inappropriately, you may be asked to change, be dropped a placing, lose points or may be disqualified from the event.

Long-Sleeved white shirts and black pants are strongly recommended for uniformity, easy identification, and to promote 4-H|Grange during the event.

All 4-H|Grange Events

Clean and appropriate attire should be worn for presentations, monitoring in the pavilion, and all other 4-H, Grange activities. Dress should be appropriate for the event and should reflect sincerity, proficiency, and pride in the member's 4-H|Grange project and achievements.

Attire NOT allowed:

- Any attire with holes.
- Sagging pants or pants worn significantly below the waist.
- Revealing pants or pants with side openings
- Mesh or see through garments.
- Visible midriff or inappropriately visible cleavage, neckline of top should remain in place when bending over.
- Halter top, tube top, one shoulder top, backless top, or spaghetti strap top.
- Visible undergarments.
- Attire with poorly placed logos or inappropriate logos.

4-H|Grange Beef, Swine, Sheep & Goat Classes

- **Fitting and Showmanship classes:** long sleeved shirts required. (white recommended)
- **Breed classes, judging classes & Herdsmanship:** long sleeved shirts (white recommended) or club t-shirts required.
 - Shirts must be tucked in
 - Jeans or slacks required, no shorts; black pants are strongly recommended.
 - Leather boots are required, (no rubber barn boots) no tennis shoes, sandals, loafer shoes, open toe or open heeled shoes allowed.
 - No hats allowed.
 - Ties are optional.
 - Attire must also meet the standards for “All 4-H|Grange Events” as stated above.

4-H|Grange Dairy Goat exhibitors may wear white.

4-H|Grange Dairy Cow and Heifer Classes

- **Fitting and Showmanship classes:** long sleeved shirts required. (white recommended)
- **Breed classes, judging classes & Herdsmanship:** long sleeved shirts (white recommended) or club t-shirts required.
 - Shirts must be tucked in
 - Jeans or slacks required, no shorts; white pants are strongly recommended.
 - Leather boots are required, (no rubber barn boots) no tennis shoes, sandals, open toe, or open heeled shoes allowed.
 - No hats allowed.
 - Ties are optional.
 - Attire must also meet the standards for “All 4-H|Grange Events” as stated above.

4-H Rabbit, Cavy, Poultry and Cat Classes

- **Fitting and Showmanship classes:** long sleeved shirts required. (white recommended)
- **Breed classes, judging classes & Herdsmanship:** long sleeved shirts (white recommended) or club t-shirts required.
 - Shirts must be tucked in
 - Jeans or slacks required, no shorts; black pants are strongly recommended.
 - Leather boots, shoes, or tennis shoes required; no sandals, open toe or open heel shoes allowed.
 - No hats allowed.
 - Ties are optional.
 - Attire must also meet the standards for “All 4-H|Grange Events” as stated above.

4-H|Grange Dog Classes

- **Fitting and showing/Fitting and Showmanship classes**

- Dress slacks or skirt with dress shirt or polo shirt, suit, or dress (dress or skirt length should be at knee or below which allows for kneeling, bending, and free movement)

- **Obedience, Agility, Judging classes & Herdsmanship.**

- 4-H|Grange members may wear dress shirt, polo shirt, long sleeved shirt, or club t-shirt, jeans or slacks, no shorts

- Shirts must be tucked in

- Boots, shoes, or tennis shoes required, a flat non-skid sole is preferred for safety and traction; no sandals, open toe or open heeled shoes allowed.

- No hats allowed.

- Ties are optional.

- Attire must also meet the standards for “All 4-H Events” as stated above.

4-H|Grange Horse Classes

- ASTM/SEI approved headgear (see 4-H publication PNW574) must be worn when mounted or driving, headgear must be properly fitted and have the chin strap fastened. It is recommended that 4-H|Grange members wear the ASTM/SEI helmets anytime they are around horses.

- The footwear must be boots. Boots must fit flat in the stirrup and must be able to move freely in the stirrup with the ability to slide out. Boot heel must have an adequate heel stop to prevent forward movement through the stirrup.

- **Attire must also meet the standards for “All 4-H|Grange Events” as stated above.**

- **See 4-H Horse Contest Guide, PNW574, for any additional and/or specific class Requirements.**

FFA Official Dress Attire

- * FFA Jacket

- * White shirt

- * No loafer shoes

- * FFA tie or scarf

- * Black Jeans or slacks

- * Leather boots or hard sole shoes

4-H|Grange|FFA Fitting and Showmanship

4-H, Grange & FFA members with animal projects entered in competition must enter and participate in a Fitting and Showmanship contest. Ribbons will be awarded on the Danish System. Exhibitors must PRE-ENTER Fitting and Showmanship under individual departments.

In this handbook 4-H|Grange “fitting and showing” will be referred to as ‘Fitting and Showmanship.’ In Fitting and Showmanship, the emphasis is on the knowledge & performance of the 4-H|Grange member. A 4-H|Grange member must prepare their own animal for show. The word “fitting” means more than just feeding the animal for slaughter or exhibit, it includes preparing and grooming the animal in a way to present its best qualities. The word “showing” includes properly handling/showing the animal and knowing the principles of care, management, and breed specifics of that species. Caring for and preparing the animal for a show is the responsibility of the individual exhibiting member. All large and small animals have fitting and showing 4-H|Grange contests. ‘Fitting and Showing’ is a unique term used in the 4-H program.

All-Around Large Animal Fitting and Showmanship Contest

The champions from beef, swine, sheep, goat, dairy and horse divisions will be automatically entered in the All-Around Fitting and Showmanship Contest. If there is no champion, then the highest scoring showman goes to the All-Around Contest. There will be separate contests and awards for 4-H, Grange and FFA top showman. The contestants will be showing the same type of animal against one another in the timed event. The showmen will rotate until all species are shown. If there is a species that does not have a showman in the All-Around Contest that species will still be shown in the All-Around Contest. In the event that there are not enough animals of any one species to supply all showmen with an animal, that species will not be shown. However, the top showman of that species will get to compete in all other species of the contest. There will be a 12- minute time limit for each class. The showman with the most points will be named the All-Around Showman and receive an award. All 4-H|Grange contestants must follow the 4-H|Grange attire requirements for their species, except that no hats will be allowed (helmets ok). All FFA contestants must follow the FFA attire requirements for their species.

4-H|Grange Small Animal All Around Fitting and Showmanship Contest

Pam Castoldi (509-525-8776)

The champions from cat, dog, rabbit, cavy, pocket pets, waterfowl, and poultry divisions will be automatically entered in the Small Animal All Around Fitting and Showmanship Contest. The contestants will be showing the same type of animals against one another in the timed events. The showmen will rotate until all species are shown.

There will be a 15-minute time limit for each class. All 4-H|Grange contestants must wear long sleeved shirts, jeans, or slacks, as well as boots or shoes (no sandals, open toe or open heeled shoes allowed). No hats allowed.

LIVESTOCK EMERGENCY PROCEDURES

IN CASE OF A LIVESTOCK EMERGENCY DURING THE FAIR, FOLLOW THESE PROCEDURES***

- Call or Find the Owner of the animal or the Department Superintendent. *Superintendents/Livestock Director phone #s will be posted in each barn.
- If unable to contact the owner, the Superintendent/ Livestock Director will make the decision whether or not to contact the on-call Veterinarian. Owners will be liable for any veterinary expense incurred.
- On-call Veterinary phone #s and information will be posted in each barn.
- An Animal Incident Report (available in the Exhibitors Office) must be filled out and turned in immediately after the incident occurs.
- All veterinarian expenses incurred at the fair are the responsibility of the exhibitor if the animal is ill or injured at the fair. The exhibitor will be notified before the fair Vet is contacted.

Need help during the Fair?

Call the Exhibitors Office @ 509-527-3251 (7 am - 7 pm)

- After hours, call the numbers posted on Emergency Posters located in all livestock barns.

**Livestock
Livestock Director: Julie McCubbins (509) 520-7610**

No holding classes for exhibitors that have other projects.

• An entry fee will be charged for all open class livestock. Fees must be submitted with the entries on or before August 5th.

<u>Cattle, Sheep, Goats, Alpaca & Horses</u>	<u>\$7.00 per animal</u>
<u>Rabbits, Poultry, Cats</u>	<u>\$5.00 per animal</u>
<u>Wool Show, Fleeces & Eggs</u>	<u>\$3.00 per entry</u>

- No entry fees are charged to 4-H, Grange & FFA. Entry-fee applies to open class only.
- Livestock judging, including oral reasons, is mandatory for all Market Sale Exhibitors to be eligible to show in market classes. Exhibitors may participate in the contest on the first Saturday in August before the Fair or the one on Wednesday of the Fair. You must participate in one or the other to be eligible for Market Sale Classes.
 - The fair will furnish bedding throughout all divisions of the fair. Exhibitors must furnish their own feed and buckets.
 - Exhibitors must prepare and decorate their own stalls – Decorations may not be removed until Monday **AFTER Fair. Stalls/pens cannot be purged until the Monday after Fair. All animal refuse must be removed from stall/pen/barn and dumped in designated refuse piles. No refuse is to be left in any barn. Failure to abide by and follow rules will result in loss of premiums.**
 - An exhibitor may not have more than 2 entries per class. If there is no competition in a class, classes may be combined, (please check with the superintendent) or the exhibitor will be awarded prizes according to merit of exhibit. Animals selected by Judge to return for showing as Champion and Reserve Champion.
 - The fair is cooperating with the state and federal agencies in their effort to eliminate Brucellosis Disease. See Health Requirements under Rules and Regulations. Every effort will be made by the fair to prevent any diseased animal or unclean trucks from entering the fairgrounds. An official veterinarian will be on the grounds to check all animals for possible indications of sickness or disease. The management reserves the right to reject any animal or animals not in proper physical condition for exhibition. The cost of inspection will not be borne by the owner or exhibitor. The Fair Veterinarians decision is final.
 - Exhibitors are required to water their animals from their own buckets. No public watering troughs will be available. No appliances may be plugged into outlets in the barns. Stalls, wash racks, tack rooms and grooming areas will be cleaned before 8:00 A.M. daily. All open class livestock exhibitors are responsible for keeping their animals, stalls, pens, feed and tack areas clean and attractive. Failure to do so may result in forfeiture of all premium money.
 - If stock is not properly cared for over each 24-hr. period, the exhibitor will be asked to remove their animal(s). This will also result in loss of premiums.
 - All registered animals over one year of age must have a copy of registration papers submitted with the entry form. If registration is pending, the name of the sire and his registration number must be submitted with the entry form. Any variation of this rule may forfeit the exhibitor claims of premiums.

BEEF AND DAIRY ANIMALS ARE TO BE DOUBLE TIED WITH A HALTER AND NECK ROPE.

THERE WILL BE NO FEEDING ANIMALS OUTSIDE THE BARN.

- No For Sale signs may be displayed over exhibition animals, except official sale signs over market animals in 4-H, Grange & FFA consigned to the market stock sale.
- All bulls over 12 months of age must be shown with a nose lead or exhibitor will forfeit premium money.
- Every animal must be identified as to owner, club, and name of animal and breed on fair provided identification cards. Unless this is done, premium checks will not be issued. Identification cards are available through the Exhibitors Office and should be placed accordingly by the exhibitor.
- All animals must be registered as the property of the exhibitor within the records of the Breeders Association on a date prior to the opening of the fair.
- Goat/Sheep exhibitors are limited to 20 animals per family, farm, or firm.
- Animals may remain blanketed until their first class. Following the show, animals may be blanketed between 8PM and 8AM or until the animals first class daily. If your animal does not have a class that day, the blanket must be removed by 8AM.
- **Only persons with prior Veterinarian approval are allowed to remove NON-Market Animals before Monday after Fair. Failure to follow this rule will result in loss of premiums & WSDA will be notified.**

All requests MUST be submitted in writing or via email to the Frontier Days Exhibitor Coordinator to be logged and forwarded to the appropriate entities for approval.

- **All livestock AND non-livestock exhibits will be released MONDAY, LABOR DAY, 7 A.M. to 1 P.M. There will no longer be any exhibits released on Sunday night. Stall decorations, tack etc. may not be removed until Monday. NOTHING is to be removed on Sunday.**
- **No exhibit may be removed before the published removal time without the direct permission of the Fair Veterinarian and Fair Management. A removal without this permission will be a forfeiture of all premiums and Fair Vet will be notified. (ONLY exception: 4-H, FFA, Grange SALE animals purchased through sale being hauled by contract with Cattlemen's.)**

WALLA WALLA FAIR & FRONTIER DAYS LIVESTOCK EXHIBITORS HARDSHIP:

Any livestock exhibitor experiencing a hardship that leaves them unable to participate fully in the showing of their animal can file for approval to allow another club member to assist during the fair. In the case where there is only one club member showing that species of animal at the Fair, a member from another club may assist them with their animal. Any animal that is being shown by another person due to hardship will be automatically placed in the bottom of their showmanship class. All requests **MUST** be submitted in writing or via email to the Frontier Days Exhibitor Coordinator to be logged and forwarded to the appropriate entities for approval.

(4-H does not require a club member to show the animal but does require a 4-H member currently enrolled in 4-H and in the project to show the animal.)

HEALTH REQUIREMENT FOR WASHINGTON FAIRS

1. Each fair should have an official fair veterinarian in attendance.
2. NO LIVESTOCK MAY BE REMOVED BEFORE PUBLISHED APPROVAL TIME WITHOUT THE FAIR VETERINARIAN'S APPROVAL, PER WSDA REGULATIONS.
3. Individual Certificates of Veterinary Inspections on Washington animals are not required for entry into the fair. The fair veterinarian may issue a blanket health certificate covering all in-state entries to the fair after entry inspections.
4. No animal from a quarantined area or premises will be permitted to enter the fair or show.
5. OUT-OF-STATE ANIMAL ENTRIES MUST COMPLY WITH THE STATE OF WASHINGTON IMPORT REGULATIONS.
6. Fair veterinarians will inspect all classes of livestock and poultry (including horses, pet animals, rabbits, furbearing animals, ducks, geese, and turkeys, etc., but not limited to cattle, sheep, swine) before they are exhibited to determine that they show no clinical indications of contagious, infectious disease or ectoparasites.
7. Fair veterinarians must and will reject any animal with infectious or contagious diseases or ectoparasites. Exhibitors should be aware that Ringworm, Warts, Pinkeye, Strangles, Contagious Ecthyma, Scabies, Lice, Mites, Ticks, and Fleas fall into these categories.
8. The fair veterinarian shall also reject those animals exhibiting disease symptoms during the course of the fair and these animals will be required to leave.
9. ALL swine coming into Fair must have Premise ID tag in ear upon entry. If you arrive at the 2024 Walla Walla Fair without a Premise ID tag in your swine's ear, your animal will be turned away at the gate and not allowed to enter the Fair / Fairgrounds. *Premise ID Tags will not be provided at the Fair when hauling in on August 27-28.*
10. The fair veterinarian's professional decision regarding the health status of an animal is final and upheld by the Fair board.

State of Washington Import Regulations – Livestock

- 1) A health certificate and permit number are required for all livestock, horses, and poultry entries, dated within 30 days of the fair. These are to be issued by an accredited veterinarian from the state of origin.
- 2) The permit number must appear on the health certificates of all such livestock.

All out-of-state CATTLE must have:

- An entry permit.
- Certificate of Veterinary Inspection listing:
 - Individual official identification for all animals listed
 - Required test results and statements listed on the CVI:

Exhibition or show animals:

- Virgin bulls under 18 mo. old require a virgin bull statement.
- Bulls 18 mo. or older require negative trichomoniasis test results.
- Brucellosis and tuberculosis test results if applicable

Animal health testing and vaccination requirements**Exhibition or show beef cattle:**

- All female cattle over 4 mo. old require brucellosis vaccination and a legible tattoo.
- All bulls 18 mo. old or older must test negative for trichomoniasis within the last 60 days.

Exhibition or dairy cattle:

- All female cattle over 4 mo. old require brucellosis vaccination and a legible tattoo
- All bulls 18 mo. old or older must test negative for trichomoniasis within the last 60 days.
- All bulls and heifers 12 mo. old or older require a negative tuberculosis test within 60 days.
- All females over 20 mo. old require a negative brucellosis test.
- All bulls over 6 mo. old require a negative brucellosis test.
- All cattle over 12 mo. old require a negative tuberculosis test within 60 days.

Out-of-state Sheep, Goats, Llamas, and Alpacas ALL must have:

- Official individual identification for:
- All intact breeding animals and wethers 18 mo. or older.
- Certificate of Veterinary Inspection stating the animals are free from clinical signs or known exposure to any infectious or contagious disease including, but not limited to, foot rot, sore mouth, and caseous lymphadenitis.

Animal health testing requirements:

- Dairy goats entering Washington for show or exhibition purposes and returning to their home state are exempt from testing requirements.
- Female dairy goats 6 mo. old or older must have negative test results for brucellosis and tuberculosis within 30 days if being sold in Washington.

ALL SHEEP must have:

- Official individual identification for:
- All breeding animals and wethers 18 mo. Or older
- An entry permit for breeding rams over 6 mo. old.
- Certificate of Veterinary Inspection stating the animals are free from clinical signs or known exposure to any infectious or communicable disease including, but not limited to, foot rot, sore mouth, and caseous lymphadenitis The animals originate from a flock in which scrapie has not been diagnosed in the past five years or are from a flock enrolled in the USDA Voluntary Scrapie Flock Certification Program

Animal health testing requirements:

- Sheep entering Washington for show or exhibition purposes and returning to their home state are exempt from testing requirements.
- Breeding rams 6 mo. or older require a negative ELISA test for Brucella Ovis within 60 days before entering Washington State; and must be palpated and certified free of any evidence of epididymitis if being sold in Washington.

ALL LLAMAS AND ALPACAS must have:

- A Certificate of Veterinary Inspection stating the animals are free from clinical signs or known exposure to any infectious or communicable disease.

All out-of-state HORSES, DONKEYS & MULES must have:

- A Certificate of Veterinary Inspection or extended equine certificate of veterinary inspection (EECVI)
- A negative Coggins test for all horses over 6 mo. old for equine infectious anemia (EIA) within 12 months of entry into Washington State.

All out-of-state SWINE must have:

- Official identification on all pigs of any age.
- Certificate of Veterinary Inspection issued within 30 days before arrival in Washington stating, “To the best of my knowledge, swine represented on this certificate have not originated from a premise known to be affected by Porcine Epidemic Diarrhea virus (PEDV) and have not been exposed to PEDV within the last 30 days.”
- An entry permit number.

All out-of-state BIRDS & POULTRY:

- All poultry and exotic fowl (peacocks, guinea fowl, and game birds) are required to have:
- A Certificate of Veterinary Inspection or a USDA NPIP VS Form 9-3.

All OTHER BIRDS INCLUDING PSITTACINES are required to have:

- Individual identification via a numbered leg band or manner appropriate to the species.
- A CVI including the following statement: “To the best of my knowledge, the birds listed on this certificate are not infected with virulent Newcastle disease, psittacosis, or avian influenza and have been free from clinical signs of or known exposure to infectious or communicable disease during the past 30 days.”

Avian health testing requirements: All chickens and game birds must:

- Originate from an NPIP flock meeting pullorum-typhoid and avian influenza classification requirements OR Test negative for pullorum-typhoid and avian influenza within 30 days prior to entry into Washington.

All waterfowl must:

- Originate from an NPIP flock meeting avian influenza classification requirements OR Test negative for avian influenza within 30 days prior to entry into Washington.

All turkeys must:

- Originate from an NPIP flock meeting pullorum-typhoid, avian influenza, Mycoplasma gallisepticum, and Mycoplasma synovia classification requirements, OR Test negative for pullorum-typhoid, avian influenza, Mycoplasma gallisepticum, and Mycoplasma synovia within 30 days prior to entry into Washington.

In-state poultry exhibitor requirements:

- All chickens, exotic fowl, and game birds must test negative for Pullorum-Typhoid within 90 days prior to exhibition. Waterfowl, doves, and pigeons are exempt from this rule. Exhibitors are exempt from this rule if they are members of the National Poultry Improvement Program.
- If you have any poultry-related exhibition questions, please contact the Washington State Avian Health program at 509-607-4974 or avhealth@agr.wa.gov.

ANY OUT OF STATE ANIMALS, INCLUDING ALL FROM THE MILTON- FREEWATER SCHOOL DISTRICT, (Beef, Sheep, Swine, Goats, Horses, Alpacas, Poultry, Rabbits, and Cavies) MUST PRESENT A HEALTH CERTIFICATE UPON ENTRY DAY.

See species for requirements.

ALL DOGS, CATS, AND FERRETS MUST FOLLOW WA STATE IMPORT REGULATIONS:

- Dogs, cats, or ferrets entering Washington state require a certificate of veterinary inspection.
- The certificate of veterinary inspection for dogs, cats, or ferrets must identify each animal and certify that each animal at the time of entry is current on rabies vaccination according to the manufacturer's label and does not originate from an area under quarantine for rabies.
- Dogs six months of age or older must be tested negative for heartworms or are currently on a heartworm preventative.

Exemptions to import health requirements.

- Dogs, cats, or ferrets less than ninety days of age do not require a rabies vaccination.
- Dogs, cats, or ferrets that are family pets and have current rabies vaccination certificates and are traveling with their owners with no sale, trade, or other change of ownership intended are exempt from a certificate of veterinary inspection.

Exemptions to import test requirements.

- Dogs that have been owned by the same owner for more than one month prior to entering the state and are not going to be sold or have a change of ownership and are traveling with their owner are exempt from the heartworm test requirement.

DOG HEALTH REQUIREMENTS

- ALL exhibitors MUST present proof of rabies vaccination on a state 4-H Rabies Certificate (C1084E) with proper veterinarian or clinic identification to the vet upon entry to the grounds. All dogs must be free of fleas and other external parasites. Dogs with parasites or visibly ill can be dismissed from participation, at the discretion of the superintendent. Dogs within three weeks of whelping or are currently lactating are not eligible to compete. ALL OUT OF STATE DOGS MUST HAVE A VETERINARIAN ISSUED HEALTH CERTIFICATE, DATED WITHIN 30 DAYS OF FAIR, TO PRESENT TO FAIR VET UPON ENTRY TO THE GROUNDS.

DEPARTMENT 1 BEEF

4-H | GRANGE | FFA

SUPERINTENDENT:
JAKE KIBLER 509.520.6264
RYAN MAIDEN 509.539.0260

- **MANDATORY** meeting for the youth and parents at 5:00 P.M. on Wednesday night, opening day of the fair.
- In order for there to be a grand champion there must be at least two entries.
- Do not enter Championship classes [ribbon only, no premium].

Beef Blow & Show | CASH prizes | see Dept. 11

DIVISION

A – Beef Fitting and Showmanship

CLASS

- | | | |
|---------------------|------------------------|-----------------|
| 1. 4-H Junior | 4. Grange Junior | 7. FFA Novice |
| 2. 4-H Intermediate | 5. Grange Intermediate | 8. FFA Advanced |
| 3. 4-H Senior | 6. Grange Senior | |

DIVISION

B – Registered (Breeding); Specify breed letter on entry form and include a copy of registration papers with the entry form.

CLASS

1. Junior Bull Calves, calved after March 1, 2024
 2. Junior Bull Calves, calved between Jan 1 & Feb 29, 2024
 3. Late Senior Bull Calves, calved between Nov 1 & Dec 31, 2023
 4. Early Senior Bull Calves, calved between Sept 1 & Oct 31, 2023
- Bull Calf Champion
Reserve Bull Calf Champion
5. Three Bulls, owned by exhibitor (shown in Bull classes)
 6. Two Bulls, bred & owned by exhibitor (shown in Bull classes)
 7. Junior Heifer Calves, calved after March 1, 2024
 8. Junior Heifer Calves, calved between Jan 1 & Feb 29, 2024
 9. Late Senior Heifer Calves, calved between Nov 1 & Dec 31, 2023

Heifer Calf Champion
Reserve Heifer Calf Champion

10. Early Senior Heifer Calves, calved between Sept 1 & Oct 31, 2023
 11. Late Summer Yearling Heifers, calved between July 1 & August 31, 2023
 12. Early Summer Yearling Heifers, calved between May 1 & June 30, 2023
 13. April Junior Yearling Heifers, calved in April 2023
 14. March Junior Yearling Heifers, calved between March 1 - 31, 2023
- Junior Champion Female
Reserve Junior Champ Female

15. Early Junior Yearling Heifers, calved between Jan 1 & Feb 28, 2023
 16. Late Senior Yearling Heifers, calved between Nov 1 & Dec 31, 2022
 17. Early Senior Yearling Heifers, calved between Sept 1 & Oct 31, 2022
- Senior Champion Female
Reserve Senior Champ Female
Grand Champ Female
Reserve Grand Champ Female

18. Dry Cow Special – animal not to be shown in other classes.
19. Wet Cows
20. Cow & Calf, calf at side
21. Two Females, any age, cow-calf pairs not eligible
22. Pair of Calves from Bull/Heifer classes both sexes represented.
23. Get of Sire: Four animals by one Sire shown in above classes, both sexes represented. Need not be owned by exhibitor.
24. Junior Get of Sire: Three animals by one Sire shown in above classes; both sexes. Need not be owned by exhibitor.

Breeds Divisions C & D

Shorthorn
Polled Hereford
Red Angus

Simmental
Charolais
Angus

Commercial
Horned Hereford
Other (specify)

DIVISION

C – Non-Registered (breeding) Specify breed letter on entry form. Sire determines breed of entry. No classes for non-registered bulls.

CLASS

1. Junior Heifer Calves, calved after March 1, 2024
2. Junior Heifer Calves, Calved between Jan 1 & Feb 29, 2024
3. Late Senior Heifer Calves, calved between Nov 1 & Dec 31, 2023
4. Early Senior Heifer Calves, calved between Sept 1 & Oct 31, 2023
5. Late Summer Yearling Heifers, calved between July 1 & Aug 31, 2023

6. Early Summer Yearling Heifers, calved between May 1 & June 30, 2023
7. Late Junior Yearling Heifers, calved between March 1 & April 30, 2023
8. Early Junior Yearling Heifers, calved between Jan 1 & Feb 28, 2023
9. Senior Yearling Heifers, calved between Sept 1 & Dec 31, 2022

Grand Champion Female

Reserve Champion Female

10. Dry Cow Special: this class is open to exhibitors who are not showing the animal in other classes; the cow must be dry.
11. Wet Cows
12. Cow-Calf

DIVISION

D – Market Classes

All Youth Market Stock Sale Rules apply.

All steers will be shown by weight and placed in the appropriate sections and classes after the fair weigh-in. **Animals entered in sale classes are not to be shown in breeding classes.**

CLASS

1. 4-H Market Sale Steer (All animals shown in this class must go to slaughter following the fair.) 1100 lbs. to 1600 lbs.
 2. 4-H Feeder Steer 1100 lbs. or less
 3. 4-H Non-Market Steer
 4. Grange Market Sale Steer (All animals shown in this class must go to slaughter following the fair.) 1100 lbs. to 1600 lbs.
 5. Grange Feeder Steer 1100 lbs. or less
 6. Grange Non-Market Steer
 7. FFA Market Sale Steer (All animals shown in this class must go to slaughter following the fair.) 1100 lbs. to 1600lbs.
 8. FFA Feeder Steer 1100 lbs. or less
 9. FFA Non-Market Steer
- Grand Champion & Reserve Grand Champion

DEPARTMENT 2 SWINE

4-H | GRANGE | FFA

SUPERINTENDENT:
JAKE WINONA 509.520.1409
NICOLE ABEL 509.301.6560

- Exhibitors will furnish their own feeding and watering troughs. No feeding equipment can be left in the pen overnight. Contestant needs to be with animal during feeding. Self-watering units are to be no bigger than 6” in diameter and no taller than the pen height and be mounted to the back side of pen. Buckets are allowed for watering. They must be secured in place in the pen at all times.

DIVISION

A – Swine Fitting and Showmanship

CLASS

- | | | |
|---------------------|------------------------|-----------------|
| 1. 4-H Junior | 4. Grange Junior | 7. FFA Novice |
| 2. 4-H Intermediate | 5. Grange Intermediate | 8. FFA Advanced |
| 3. 4-H Senior | 6. Grange Senior | |

DIVISION

B – Market Swine

All Market Stock Sale Rules apply - No oil, bluing or powder on sale hogs during the fair.

CLASS

- | | |
|---|---------------------------------------|
| 1. 4-H Market Swine, 235 – 290 lbs. | 6. Grange Non-Sale Market Swine |
| 2. 4-H Feeder Swine 234 lbs. or less | 7. FFA Market Swine, 235 – 290 lbs. |
| 3. 4-H Non-Sale Market Swine | 8. FFA Feeder Swine, 234 lbs. or less |
| 4. Grange Market Swine, 235 – 290 lbs. | 9. FFA Non-Sale Market Swine |
| 5. Grange Feeder Swine 234 lbs. or less | |

Grand Champion and Reserve Grand Champion

*Sale Swine must be shown in one of the above classes.

- a. The Best Pen of four market swine will be held after market classes. 4-H, Grange Club and FFA chapters enter only. (Exception: Clubs with fewer than five (5) members may combine to compete in this class.) Special Awards only-No premiums paid.

10. 4-H Best Pen of 4 Market Swine (No Pre-Entry Required)
11. Grange Best Pen of 4 Market Swine (No Pre-Entry Required)
12. FFA Best Pen of 4 Market Swine (No Pre-Entry Required)

DEPARTMENT 3 SHEEP

4-H | GRANGE | FFA

SUPERINTENDENT:
Wendi Kregger 509.629.1436

- All breeding animals must be owned by exhibitor for at least 60 days prior to the opening day of the fair.
- Animals shown in group classes must first have been entered and shown in individual classes. Best Pair, Young Flock, and Get of Sire must be bred and owned by exhibitor. Market sheep must be shorn prior to the fair. They cannot be shown with more than ½ inch of wool.
- Animals may remain blanketed until their first class. Following the show, animals may be blanketed between 8PM and 8AM or until the animals first class daily. If your animal does not have a class that day, the blanket must be removed by 8AM. All exhibitors are expected to groom and care for their animal(s) when at the Fair.
- Do not enter Championship classes [ribbon only, no premium].

DIVISION

A – Sheep Fitting and Showmanship

CLASS

1. 4-H Junior
2. 4-H Intermediate
3. 4-H Senior
4. Grange Junior
5. Grange Intermediate
6. Grange Senior
7. FFA Novice
8. FFA Advanced

DIVISION

B – Registered Sheep; Specify Breed letter on Entry Form and submit a copy of registration papers with entry form

Owned by the Exhibitor

Breeds

Hampshire

Dorset

Columbia

Suffolk

Other (specify)

CLASS

1. Ram, 1 year old and under 2
2. Ram Lamb, under 1 year
3. Pair of Ram Lambs
4. Aged Ewe, 2 years or older
5. Ewe, 1 year old and under 2
6. Pair of Yearling Ewes
7. Spring Ewe Lamb
8. Fall Ewe Lamb
9. Pair of Ewe Lambs
10. Best Pair, two Ewes, two Rams or one Ewe and one Ram, shown in above individual classes
11. Young Flock consists of Ram lamb and two Ewe lambs
12. The Flock consists of Yearling or Ram lamb, two Yearling Ewes, and two Ewe lambs
13. Get-of-Sire, four sheep, either sex, yearlings, or lambs, sired by the same Ram, all bred or owned by exhibitor and entered as individuals

Champion Ram, any age, each breed

Reserve Champion Ram, any age, each breed

Champion Ewe, any age, each breed

Reserve Champion Ewe, any age, each breed

DIVISION

C – Non-Registered Sheep

It must be specified on entry form. No class for grade Rams. On these classes, grade animals are shown by the breed of the sire.

White faced ewes.

CLASS

1. Aged Ewe, 2 years or older.
2. Ewe, 1 year old and under 2.
3. Pair of Yearling Ewes, owned by exhibitor.
4. Spring Ewe Lamb
5. Fall Ewe Lamb
6. Pair of Ewe Lambs, owned by exhibitor.

Champion and Reserve Champion Female

Black faced ewes

CLASS

7. Aged Ewe, 2 years or older
8. Ewe, 1 year old and under 2
9. Pair of Yearling Ewes, owned by exhibitor
10. Spring Ewe Lamb
11. Fall Ewe Lamb
12. Pair of Ewe Lambs, owned by exhibitor

Champion and Reserve Champion Female

Champion and Reserve Champion Supreme Ewe

DIVISION

D – Market Sheep

CLASS

- 1.4-H Market Sale Lambs, 110 lbs.-170 lbs.
- 2.4-H Feeder Lamb, 109 lbs. or less
- 3.4-H Non-Sale Market Lambs
- 4.Grange Market Sale Lambs, 110 lbs.-170 lbs.
- 5.Grange Feeder Lamb, 109 lbs. or less
- 6.Grange Non-Sale Market Lambs
- 7.FFA Market Sale Lambs, 110 lbs.-170 lbs.
- 8.FFA Feeder Lamb, 109 lbs. or less
- 9.FFA Non-Sale Market Lambs

The best pen of four market lambs will be held after market classes. 4-H, Grange, and FFA chapters enter only. (Exception: Clubs with fewer than five members may combine to compete in this class.) Special Awards only-No premiums paid - No Pre-Entry Required

- 10.4-H Best Pen of Four Market Lambs
- 11.Grange Best Pen of Four Market Lambs
- 12.FFA Best Pen of Four Market Lambs

DEPARTMENT 4 GOATS

4-H | GRANGE | FFA

SUPERINTENDENT:
Stacie Sayler 509.240.5317
Bethany Josifek 509.540.2212

- Exhibitor is responsible for ensuring animals are entered in correct classes by the end of day Wednesday opening day of Fair.
- Age of animal is based on show day. All animals shown in group classes must have been entered and shown as individuals.
- All Breed classes may be combined as entries warrant.
- No muzzles may be used at any time.
- Do not enter Championship classes (ribbon only, no premium).
- All out of state goats must have a veterinarian issued Health Certificate, dated within 30 days of fair, to present to fair veterinarian upon entry. See WA import regulations under Health Requirements in Exhibitors Handbook.
- All Market Stock Sale rules apply. Body clipping of market wether prior to arrival at fair is recommended (uniformly clipped at 3/8" or less above the knees and hocks).
- **Scrapie Tag Requirements:** All goats must have a Scrapie flock tag or Identification tattoo; this number must be listed on entry form as well as the Cattlemen's tag #. All Market goats must have Scrapie ear tag.
- **Dairy Goats:** Does will be shown by breed and entered in the breed class the does most closely represents. If the doe has characteristics of two breeds, you may enter the Crossbreed class. No over uddered does will be allowed. Milk from all out of state lactating does must be discarded during any stay in Washington, unless they have been tested for Brucellosis, Tuberculosis and Q-Fever.
- **Horns:** Goats entered in Fitting and Showmanship class must comply with WA State 4-H Horn Regulations. Horn guards must be pre-approved with the superintendent by noon on Wednesday of fair. Horned goats must have their horn tips covered anytime the goat leaves its pen.
- 4-H, Grange and FFA members are encouraged to also exhibit their project in Open Class.
- **Stalls/ Pens:** Exhibitor should be aware that the pens are not designed to contain miniature goats and exhibitor is responsible for making necessary adjustments. Pen adjustments must not impede air flow. Exhibitors must prepare and decorate their own stalls. No decorations or animals may be removed prior to 7:00 am Monday (Labor Day) without superintendent approval. Failure to comply may result in loss of premiums.
- **Wethers:** Wether classes are limited to those breeds that traditionally allow wethers to show. All market wethers must be under 12 months of age and have all milk teeth intact with no eruption of yearling teeth.

DIVISION

A – Fitting and Showmanship

Goats used for Fitting and Showmanship must be shown in at least one other class by that exhibitor.

CLASS

1. **4-H** Junior
2. **4-H** Intermediate
3. **4-H** Senior
4. **Grange** Junior
5. **Grange** Intermediate
6. **Grange** Senior
7. **FFA** Novice
8. **FFA** Advanced

DIVISION

B – Market Wether (limited to Boer or Boer-Cross wethers only)

Best Pen of Four Market Goats will be held after market classes. 4-H Clubs, Grange, and FFA Chapters enter only. (Exception: Clubs with fewer than five members may combine to compete in this class.) Special Awards only - No premiums paid - No Pre-Entry Required

CLASS

1. **4-H** Market Sale Wethers 65-125 lbs.
2. **4-H** Feeder Goat 64 lbs. or less
3. **4-H** Non-Sale Market Goat
4. **Grange** Market Sale Wethers 65-125 lbs.
5. **Grange** Feeder Goat 64 lbs. or less
6. **Grange** Non-Sale Market Goat
7. **FFA** Market Sale Wethers 65-125 lbs.
8. **FFA** Feeder Goat 64 lbs. or less
9. **FFA** Non-Sale Market Goat
10. **4-H** Best Pen of 4 Market Goats
11. **Grange** Best Pen of 4 Market Goats
12. **FFA** Best Pen of 4 Market Goats

DIVISION

C – Boer Goats (Does Only)

If group class consists of animals from both Percentage and Purebred & Fullblood, entry will show as Purebred & Fullblood

Percentage

CLASS

1. **4-H** Does, under 3 months
2. **4-H** Does, 3 months - under 6 months
3. **4-H** Does, 6 months - under 9 months
4. **4-H** Does, 9 months - under 12 months
5. **4-H** Does, 12 months - under 24 months, dry- never freshened.

Champion & Reserve Champion Class

6. **4-H** Does, under 2 years, kidded
7. **4-H** Does, 2 years - under 3 years
8. **4-H** Does, 3 years - under 4 years
9. **4-H** Does, 4 years - under 5 years
10. **4-H** Does, 5 years and older

Champion & Reserve Champion Class

11. **4-H** Pair of Junior Does - to consist of 2 does owned by exhibitor
12. **4-H** Pair of Senior Does - to consist of 2 does owned by exhibitor
13. **4-H** Get-of-Sire - to consist of 3 does (one entry per Sire, per exhibitor)
14. **4-H** Dam and Daughter
15. **4-H** Produce of Dam - 2 does (one entry per Dam, per exhibitor)
16. **4-H** Best of Three Females - owned by exhibitor (one entry per exhibitor)
17. **Grange** Does, under 3 months
18. **Grange** Does, 3 months - under 6 months
19. **Grange** Does, 6 months - under 9 months
20. **Grange** Does, 9 months - under 12 months
21. **Grange** Does, 12 months - under 24 months, dry- never freshened

Champion & Reserve Champion Class

22. **Grange** Does, under 2 years, kidded
23. **Grange** Does, 2 - under 3 years
24. **Grange** Does, 3 years - under 4 years
25. **Grange** Does, 4 years - under 5 years
26. **Grange** Does, 5 years and older

Champion & Reserve Champion Class

27. **Grange** Pair of Junior Does - to consist of 2 does owned by exhibitor
28. **Grange** Pair of Senior Does - to consist of 2 does owned by exhibitor
29. **Grange** Get-of-Sire - to consist of 3 does (one entry per Sire, per exhibitor)
30. **Grange** Dam and Daughter
31. **Grange** Produce of Dam - to consist of 2 does (one entry per Dam, per exhibitor)
32. **Grange** Best of Three Females - owned by exhibitor (one entry per exhibitor)
33. **FFA** Does, under 3 months
34. **FFA** Does, 3 months - under 6 months
35. **FFA** Does, 6 months - under 9 months
36. **FFA** Does, 9 months - under 12 months
37. **FFA** Does, 12 months - under 24 months, dry- never freshened.

Champion & Reserve Champion Class

38. **FFA** Does, under 2 years, kidded
39. **FFA** Does, 2 years - under 3 years
40. **FFA** Does, 3 years - under 4 years
41. **FFA** Does, 4 years - under 5 years
42. **FFA** Does, 5 years and older

Champion & Reserve Champion Class

43. **FFA** Pair of Junior Does - to consist of 2 does, owned by exhibitor
44. **FFA** Pair of Senior Does - to consist of 2 does, owned by exhibitor
45. **FFA** Get-of-Sire - to consist of 3 does (one entry per Sire, per exhibitor)
46. **FFA** Dam and Daughter
47. **FFA** Produce of Dam - to consist of 2 does (one entry per Dam, per exhibitor)
48. **FFA** Best of Three Females - owned by exhibitor (one entry per exhibitor)

Purebred & Fullblood

CLASS

49. **4-H** Does, under 3 months
50. **4-H** Does, 3 months - under 6 months
51. **4-H** Does, 6 months - under 9 months
52. **4-H** Does, 9 months - under 12 months
53. **4-H** Does, 12 months - under 24 months, dry- never freshened

Champion & Reserve Champion Class

54. **4-H** Does, under 2 years, kidded
55. **4-H** Does, 2 years - under 3 years
56. **4-H** Does, 3 years - under 4 years
57. **4-H** Does, 4 years - under 5 years
58. **4-H** Does, 5 years and older

Champion & Reserve Champion Class

59. **4-H** Pair of Junior Does - to consist of 2 does owned by exhibitor
60. **4-H** Pair of Senior Does - to consist of 2 does owned by exhibitor
61. **4-H** Get-of-Sire - to consist of 3 does (one entry per Sire, per exhibitor)
62. **4-H** Dam and Daughter
63. **4-H** Produce of Dam - to consist of 2 does (one entry per Dam, per exhibitor)
64. **4-H** Best of three females - owned by exhibitor (one entry per exhibitor)
65. **Grange** Does, under 3 months
66. **Grange** Does, 3 months - under 6 months
67. **Grange** Does, 6 months - under 9 months
68. **Grange** Does, 9 months - under 12 months
69. **Grange** Does, 12 months - under 24 months, dry - never freshened

Champion & Reserve Champion Class

70. **Grange** Does, under 2 years, kidded
71. **Grange** Does, 2 years - under 3 years
72. **Grange** Does, 3 years - under 4 years
73. **Grange** Does, 4 years - under 5 years
74. **Grange** Does, 5 years and older

Champion & Reserve Champion Class

75. **Grange** Pair of Junior Does - to consist of 2 does owned by exhibitor
76. **Grange** Pair of Senior Does - to consist of 2 does owned by exhibitor
77. **Grange** Get-of-Sire - to consist of 3 does (one entry per Sire, per exhibitor)
78. **Grange** Dam and Daughter
79. **Grange** Produce of Dam - to consist of 2 does (one entry per Dam, per exhibitor)
80. **Grange** Best of three females - owned by exhibitor (one entry per exhibitor)
81. **FFA** Does, under 3 months
82. **FFA** Does, 3 months - under 6 months
83. **FFA** Does, 6 months - under 9 months
84. **FFA** Does, 9 months - under 12 months
85. **FFA** Does, 12 months - under 24 months, dry- never freshened

Champion & Reserve Champion Class

86. **FFA** Does, under 2 years, kidded
87. **FFA** Does, 2 years - under 3 years
88. **FFA** Does, 3 years - under 4 years
89. **FFA** Does, 4 years - under 5 years
90. **FFA** Does, 5 years - older

Champion & Reserve Champion Class

91. **FFA** Pair of Junior Does - to consist of 2 does owned by exhibitor
92. **FFA** Pair of Senior Does - to consist of 2 does owned by exhibitor
93. **FFA** Get-of-Sire - to consist of 3 does (one entry per Sire, per exhibitor)
94. **FFA** Dam and Daughter

95. **FFA Produce of Dam** - to consist of 2 does (one entry per Dam, per exhibitor)
96. **FFA Best of three females** - owned by exhibitor (one entry per exhibitor)

DIVISION

D – Dairy Goats No cross entry with *Division C or G* - Market Breeds

Dairy Breeds:

Alpine	Kinder	La Mancha	Nigerian Dwarf
Nubian	Oberhasli	Saanen	Sable
Toggenburg	Mini Milkers	Dairy Crossbreed	

CLASS

Junior Does

1. **4-H Jr. Kids** – under 4 months old
2. **4-H Sr. Kids** – 4 months & under 8 months
3. **4-H Jr. Yearlings** – 8 months & under 12 months
4. **4-H Sr. Yearlings** – 12 months & under 24 months

Jr. Grand Champion & Jr. Reserve Grand Champion

5. **Grange Jr. Kids** – under 4 months old
6. **Grange Sr. Kids** – 4 months & under 8 months
7. **Grange Jr. Yearlings** – 8 months & under 12 months
8. **Grange Sr. Yearlings** – 12 months & under 24 months

Jr. Grand Champion & Jr. Reserve Grand Champion

9. **FFA Jr. Kids** – under 4 months old
10. **FFA Sr. Kids** – 4 months & under 8 months
11. **FFA Jr. Yearlings** – 8 months & under 12 months
12. **FFA Sr. Yearlings** – 12 months & under 24 months

Jr. Grand Champion & Jr. Reserve Grand Champion

Senior Does

CLASS

13. **4-H Sr. Does** – under 2 years
14. **4-H Sr. Does** – 2 years & under 3 years
15. **4-H Sr. Does** – 3 years & under 5 years
16. **4-H Sr. Does** – 5 years & over

Grand Champion & Sr. Reserve Grand Champion

17. **4-H** Best Udder in Show (all Sr. dairy does)
18. **4-H** Get-of-Sire - to consist of 3 does (one entry per Sire, per exhibitor)
19. **4-H** Produce of Dam - to consist of 2 does, (one entry per Dam, per exhibitor)
20. **4-H** Dam and Daughter
21. **4-H** Three Generations (Grandam, Dam, and Daughter)
22. **4-H** Dairy herd - to consist of 3 does in milk, owned by exhibitor (1 entry per exhibitor)

4-H Best Doe in Show Class

23. **Grange** Sr. Does – under 2 years
24. **Grange** Sr. Does – 2 years & under 3 years
25. **Grange** Sr. Does – 3 years & under 5 years
26. **Grange** Sr. Does – 5 years & over

Grand Champion & Sr. Reserve Grand Champion

27. **Grange** Best Udder in Show (all Sr. dairy does)
28. **Grange** Get-of-Sire - to consist of 3 does (one entry per Sire, per exhibitor)
29. **Grange** Produce of Dam - to consist of 2 does, (one entry per Dam, per exhibitor)
30. **Grange** Dam and Daughter
31. **Grange** Three Generations (Grandam, Dam, and Daughter)
32. **Grange** Dairy herd - to consist of 3 does in milk, owned by exhibitor (1 entry per exhibitor)

Grange Best Doe of Show Class

33. **FFA** Sr. Does – under 2 years
34. **FFA** Sr. Does – 2 years & under 3 years
35. **FFA** Sr. Does – 3 years & under 5 years
36. **FFA** Sr. Does – 5 years & over

Grand Champion & Sr. Reserve Grand Champion

37. **FFA** Best Udder in Show (all Sr. dairy does)
38. **FFA** Get-of-Sire - to consist of 3 does (one entry per Sire, per exhibitor)
39. **FFA** Produce of Dam - to consist of 2 does, (one entry per Dam, per exhibitor)
40. **FFA** Dam and Daughter
41. **FFA** Three Generations (Grandam, Dam, and Daughter)
42. **FFA** Dairy herd - to consist of 3 does in milk, owned by exhibitor (1 entry per exhibitor)

FFA Best Doe of Show Class

DIVISION

E – Fiber Goats

CLASS

1. **4-H** under 12 months
2. **4-H** Yearling: 12 months - under 24 months
3. **4-H** Two years - under 3 years
4. **4-H** Three years - under 4 years
5. **4-H** Four years and older

Grand Champion and Reserve Champion Class

6. **Grange** under 12 months
7. **Grange** Yearling: 12 months - under 24 months
8. **Grange** Two years - under 3 years
9. **Grange** Three years - under 4 years
10. **Grange** Four years and older

Grand Champion & Reserve Champion Class

11. **FFA** under 1 year
12. **FFA** Yearling; 12 months - under 24 months
13. **FFA** Two years - under 3 years
14. **FFA** Three years - under 4 years
15. **FFA** Four years and older

Grand Champion ad Reserve Champion Class

DIVISION

F – Other Breeds No cross entry with *Division D* - Dairy Goat Breeds

Breeds

Kiko Kinder Myotonic Pygmy Other

CLASS

1. **4-H** Does, under 3 months
2. **4-H** Does, 3 months - under 6 months
3. **4-H** Does, 6 months - under 9 months
4. **4-H** Does, 9 months - under 12 months
5. **4-H** Does, 12 months - under 24 months, dry- never freshened

Champion and Reserve Champion Class

6. **4-H** Does, under 2 years, kidded
7. **4-H** Does, 2 years - under 3 years
8. **4-H** Does, 3 years - under 4 years
9. **4-H** Does, 4 years - under 5 years
10. **4-H** Does, 5 years and older

Champion & Reserve Champion Class

11. **4-H** Get-of-Sire - to consist of 3 does (one entry per Sire, per exhibitor)
12. **4-H** Dam and Daughter
13. **4-H** Produce of Dam - to consist of 2 does (one entry per Doe, per exhibitor)
14. **4-H** Best of Three Females - owned by exhibitor (one entry per exhibitor, per breed)
15. **4-H** Wether, under 1 year
16. **4-H** Wether, 1 year and over

Wether Grand & Reserve Champion Class

17. **Grange** Does, under 3 months
18. **Grange** Does, 3 months - under 6 months
19. **Grange** Does, 6 months - under 9 months
20. **Grange** Does, 9 months - under 12 months
21. **Grange** Does, 12 months - under 24 months, dry - never freshened

Champion and Reserve Champion Class

22. **Grange** Does, under 2 years, kidded
23. **Grange** Does, 2 years - under 3 years
24. **Grange** Does, 3 years - under 4 years
25. **Grange** Does, 4 years - under 5 years
26. **Grange** Does, 5 years and older

Champion & Reserve Champion Class

27. **Grange** Get-of-Sire - to consist of 3 does (one entry per Sire, per exhibitor)
28. **Grange** Dam and Daughter
29. **Grange** Produce of Dam - to consist of 2 does (one entry per Doe, per exhibitor)
30. **Grange** Best of Three Females, - owned by exhibitor (one entry per exhibitor, per breed)
31. **Grange** Wether under 1 year
32. **Grange** Wether, 1 year and over

Wether Grand & Reserve Grand Champion Class

33. **FFA** Does, under 3 months
34. **FFA** Does, 3 months -under 6 months
35. **FFA** Does, 6 months - under 9 months
36. **FFA** Does, 9 months - under 12 months

37. **FFA Does, 12 months - under 24 months, dry- never freshened**

Champion and Reserve Champion Class

38. **FFA Does, under 2 years, kidded**
39. **FFA Does, 2 years - under 3 years**
40. **FFA Does, 3 years - under 4 years**
41. **FFA Does, 4 years - under 5 years**
42. **FFA Does, 5 years and older**

Champion & Reserve Champion Class

43. **FFA Get-of-Sire - to consist of 3 does (one entry per Sire, per exhibitor)**
44. **FFA Dam and Daughter**
45. **FFA Produce of Dam - to consist of 2 does (one entry per Doe, per exhibitor)**
46. **FFA Best of Three Females - owned by exhibitor (one entry per exhibitor, per breed)**
47. **FFA Wether, under 1 year**
48. **FFA Wether, 1 year and over**

Wether Grand & Reserve Grand Champion Class

DIVISION

G – Pack Goats

All goats must have their own equipment. Goats must show in a conformation and obstacle class to be eligible for Grand Champion. Does and wethers will show together. Goats will be led by exhibitor through an obstacle course. Weights will be provided by Fairgrounds. Judge may adjust weight if needed. Weight requirements are based on the goat's age:

- Under 1 year: no weight but must have saddle or day pack.
- 1 - 2 years: 10 pounds in a pack saddle with panniers
- 3 years and over: 20 pounds in a pack saddle with panniers

Conformation

CLASS

1. **4-H Conformation - under one year**
2. **4-H Conformation – Yearling – two years**
3. **4-H Conformation - Three-years and older**

Champion & Reserve Champion Class

4. **Grange** Conformation - under one year
5. **Grange** Conformation - Yearling – two years
6. **Grange** Conformation - Three-years and older

Champion & Reserve Champion Class

7. **FFA** Conformation - under one year
8. **FFA** Conformation - Yearling – two years
9. **FFA** Conformation - Three-years and older

Champion & Reserve Champion Class

Obstacle Course

CLASS

1. **4-H** Junior Exhibitor - Obstacle Course: under One year
2. **4-H** Intermediate Exhibitor - Obstacle Course: under One year
3. **4-H** Senior Exhibitor - Obstacle Course: under One year
4. **4-H** Junior Exhibitor - Obstacle Course: Yearling – Two years
5. **4-H** Intermediate Exhibitor - Obstacle Course: Yearling – Two years
6. **4-H** Senior Exhibitor - Obstacle Course: Yearling – Two years
7. **4-H** Junior Exhibitor - Obstacle Course: Three years and older
8. **4-H** Intermediate Exhibitor - Obstacle Course: Three years and older
9. **4-H** Senior Exhibitor - Obstacle Course: Three years and older

Grand Champion and Reserve Grand Champion Class

10. **Grange** Junior Exhibitor - Obstacle Course: under One year
11. **Grange** Intermediate Exhibitor - Obstacle Course: under One year
12. **Grange** Senior Exhibitor - Obstacle Course: under One year
13. **Grange** Junior Exhibitor - Obstacle Course: Yearling – Two years
14. **Grange** Intermediate Exhibitor - Obstacle Course: Yearling – Two years
15. **Grange** Senior Exhibitor - Obstacle Course: Yearling – Two years
16. **Grange** Junior Exhibitor - Obstacle Course: Three years and older
17. **Grange** Intermediate Exhibitor - Obstacle Course: Three years and older
18. **Grange** Senior Exhibitor - Obstacle Course: Three years and older

Grand Champion and Reserve Grand Champion Class

19. **FFA Novice** - Obstacle Course: under One year
20. **FFA Novice** - Obstacle Course: Yearling – Two years
21. **FFA Novice** - Obstacle Course: Three years and older
22. **FFA Advanced** - Obstacle Course: under one year
23. **FFA Advanced** - Obstacle Course: Yearling – Two years
24. **FFA Advanced** - Obstacle Course: Three years and older

Grand Champion and Reserve Grand Champion Class

DIVISION

H - Picnic Pack Goats

This class is intended for Nigerian Dwarf and Pygmy goats. Goats under 2 years - no weight but must have day pack. Goats 3 years and Over - will carry 2 lbs. in a day pack.

Conformation

CLASS

1. **4-H** Conformation Class
2. **Grange** Conformation Class
3. **FFA** Conformation Class

Obstacle Course

CLASS

4. **4-H** Junior Exhibitor - Obstacle Course
5. **4-H** Intermediate Exhibitor - Obstacle Course
6. **4-H** Senior Exhibitor - Obstacle Course
7. **Grange** Junior Exhibitor – Obstacle Course
8. **Grange** Intermediate Exhibitor - Obstacle Course
9. **Grange** Senior Exhibitor - Obstacle Course
10. **FFA Novice** - Obstacle Course
11. **FFA Advanced** - Obstacle Course

DIVISION

I - Cloverbuds | Grange

Cloverbuds | Grange may only show a *novelty* goat defined as a small goat that is purebred or cross-bred. Weight must be 65 pounds or less. Height at withers must be 23 inches or less. Novelty goats will be weighed and measured Wednesday morning of fair. Cloverbuds may only receive a participation ribbon.

CLASS

1. **4-H** Fitting and Showing
2. **Grange** Fitting and Showing
3. **4-H** Breed Class (all breeds together)
4. **Grange** Breed Class (all breeds together)

YOUTH MARKET STOCK SALE

CHAIRMAN:

JOE CHVATAL 509.520.2853

- A Youth Market Stock Sale will be held on **SUNDAY, THE LAST DAY OF THE FAIR, AT HIGH NOON**

- Entries in the sale will be limited to regular entries in beef, sheep, goat, and swine market classes (animals sold in this order.) Livestock Judging, including Oral Reasons, is mandatory for all Market Sale Exhibitors to be eligible to show in market classes. Exhibitors may participate in the judging contest on the first Saturday in August before the Fair or the contest during Fair on Wednesday. You must participate in one or the other to be eligible for Market Sale Classes, per Walla Walla Fair rules. Those eligible to enter this sale will be 4-H, Grange, and FFA members residing in Asotin, Columbia, Garfield, Milton-Freewater School District and Walla Walla Counties. Sale animals may be removed after the sale at the discretion of the sale committee. Sale animals must be exhibited in the market sale classes and shown by weight. ***There will be absolutely NO TAKE HOMES. All animals will go to designated custom processing or to floor buyer.***

- All exhibitors are expected to be present during the weigh-in, loading and unloading of animals and at load out time after the sale. Each exhibitor may only show and sell one market animal in the market sale class. They may show a separate animal in the non-sale or feeder class.

General Sale Rules

- “Thank You” notes must be written to all individuals and/or business that supported and floored the Exhibitors animal. These must be presented in addressed and stamped envelopes to receive market stock sale checks from the Extension Office.

- A total of one animal per exhibitor may be sold. Exhibitors are responsible for the care and health of sale animals until the close of the fair or until delivered to the buyer, whichever is later.

- Animals entered in sale classes are not to be shown in breeding classes. Sick animals will not be allowed in the sale ring.

- Exhibitors must pre-enter the appropriate Market Sale class on the Animal Entry form by August 5th, to be eligible to sell at the Youth Market Sale. However, a market animal is not deemed a “sale animal” until after it is judged and qualified. “Sale Animal” cards will be issued by the sale committee or ribbon clerk to the exhibitors of qualifying animals after each market class is judged.

- There will be a 4% commission charge on all sales, to be used for sale promotion, brand inspection, advertising, insurance, clerical expenses, and death loss occurring after an animal has been sold in the sale.

- The sale order will be Beef, Lambs, Goats & Swine. Each species will begin with Grand Champion and Reserve Grand Champion selling first and second. The following order will be made up by taking the next highest-ranking animal from each class in order by rate of gain.

- If an exhibitor wishes to donate funds from their sale animal, provided it qualifies for the market sale, to an outside charity, they must contact the sale chairman two weeks in advance of the fair for approval.

- The announcement of this will only be made after the bidding of the market animal is complete.

- The buyers will be able to add-on money to the sale that will be combined with the donation amount from exhibitor/seller and contributed directly to the charity by the Walla Walla County Cattlemen's in the name of exhibitor/seller. The 4% commission will apply to this donation.
- Beef and pork check-off money will be deducted from Exhibitors sale checks. Any animal sold at the sale and turned becomes the property of the floor buyer. There will be absolutely NO TAKE HOMES. This is a TERMINAL sale. All animals will go to designated custom processing or to floor buyer.

Pre-Weigh-In:

BEEF EXHIBITORS MUST COMPLETE ONLINE PRE-REGISTRATION BY MARCH 26TH.

SHEEP, GOAT, AND SWINE EXHIBITORS MUST COMPLETE ONLINE PRE-REGISTRATION BY MAY 30TH.

- See the link on Fair website.

- Exhibitors may weigh in 2 animals. One of those animals will be considered a back-up animal. A back up animal may be shared by a family member. Family members are defined as immediate family only. The immediate family shall include children, stepchildren, foster children and adopted children.
- FFA Chapter Barn back up animal. Back-up animals will only be available to the students that are raising their projects at the FFA Chapter barn. The Chapter may tag a total of 2 lambs, swine, or goats as chapter back-ups. FFA Advisors MUST present a list of the exhibitors that are raising their projects at the Chapter barn when animals are weighed and tagged in pre-fair. If there is no list, they will not be allowed to weigh a back-up.
- During the weighing of any animal, if there is a question as to the animal's weight the animal will be removed from the scale, the scale will be balanced, and the animal will be placed immediately back on the scale.

Fair Weigh In:

Exhibitors will present completed quality assurance papers at time of weigh in. Beef exhibitors must have quality assurance and Tyson affidavit, as well as a Bill of Sale.

- The exhibitor will identify which animal will be placed in market class, non-sale, or feeder class at time of weigh in.
- Any market animal without a sale tag at weigh-in will be deemed ineligible to participate in the market stock sale. Lost tags must be replaced prior to the fair weigh-in by contacting the sale chairman.
- All animals must have clean & healed castration by Fair time Weigh-In.

Frequently Asked Questions about the Market Stock Sale

Who organizes and operates the sale?

- The Walla Walla County Cattlemen's Board of Directors, with the cooperation of the Walla Walla Fair & Frontier Days.

What is the Pool?

- The Cattlemen solicit and collect money from businesses and individuals who wish to support the Youth Sale but are not able to attend the sale or do not wish to purchase an entire animal. This money is considered "pool" money. The Cattlemen organizes 4-6 buyers who spend this

money throughout the sale. Pool money is largely responsible for keeping the bidding prices up so that all exhibitors receive an average price. An animal purchased through the pool may have numerous buyers attached to it.

What is the floor price?

- The Floor Price is the current market price offered for each species.

Who pays the floor price?

- The floor price is paid by the company or individual that offers the best current market price.

What is the support price?

- The support price is all the money paid above the floor price.

Who pays the support price?

- Individuals and businesses that want to support and encourage the youth of this area pay the support price.

What is an add-on?

- An add-on is money added to the sale price of the animal after the animal has been sold. Individuals or businesses wanting to help support the exhibitor give this money.

What is the commission and what is it used for?

- The commission is a fee charged in order to support the cost of operating the sale. Example costs are promotion, insurance, advertising, brand inspection, clerical and virtual sale expenses. Any unused commission is distributed to the following year's pool fund, to continue supporting youth exhibitors. The Cattlemen's Association does not profit in any way from the Youth market sale, it is managed as a community service.

What is the Exhibitors responsibility?

- **BEFORE THE SALE:** To educate themselves on the project they have chosen. To select an animal and prepare it properly to be worthy of being sold at the sale.
- **DURING THE SALE:** The exhibitor must be appropriately dressed (see 4-H/Grange/FFA show attire) and must present his/her animal and themselves in a clean, well-groomed fashion.
- **AFTER THE SALE:** The exhibitor is responsible for the care of the animal until it is time to load out. At that time, the exhibitor is responsible for getting the animal to the appropriate truck or trailer that will be delivering it to its next destination.

What happens should your animal receive a white ribbon in the show ring?

- The animal will NOT be allowed to sell at the Youth Market Stock Sale. This insures that the Buyers purchase a finished quality animal.

YOUTH MARKET STOCK SALE

SUNDAY, September 1st, 2024

THE LAST DAY OF THE FAIR @ HIGH NOON

SALE ELIGIBILITY AND QUALIFICATIONS

WALLA WALLA FAIR & FRONTIER DAYS & WALLA WALLA COUNTY CATTLEMEN'S YOUTH MARKET STOCK SALE & SHOW

Beef Exhibitors must complete online pre-registration by March 26th. See the link on Fair website.

Sheep, Goat, and Swine Exhibitors Must complete online pre-registration by May 30th. See the link on Fair website.

- Livestock Judging, including oral reasons, is mandatory for all Market Sale Exhibitors to be eligible to show in market classes.
- Exhibitors may participate in the judging contest on the first Saturday in August before the Fair or the judging contest opening day of Fair.
- If you do not show in market classes, you will be ineligible for the youth market sale. See Department 11, Division D, E & F for detailed information.
- There will be (1) Grand Champion and (1) Reserve Grand Champion Youth Market Sale Animal per species to be selected from the Champion Market Animals.
- The order of the sale animals will be steers, sheep, goats, and swine.
- Mandatory Quality Assurance & Tyson Feed Affidavit Record upon weigh-in.
- The Rate of Gain Contest must be pre-entered by Aug. 5 on the animal fair entry form.

STEER DIVISION

Steers must be identified with ear tag on designated pre-fair weigh-in date. Tags will be furnished by the Walla Walla County Cattlemen's Association. Steers must not weigh over 1000 pounds at pre-fair weigh-in date. Weights will be taken at tagging and fair time; this will qualify them for the rate of gain contest. An exhibitor may weigh in two (2) steers but show and sell only one in the market sale class. No animals will be weighed in under a club name. No straight-bred dairy steers, stags, crypt-orchid or underweight animals will be eligible for sale. All sale steers must be de-horned and no scurs over two (2) inches. Steers must place blue or red to sell and weigh a minimum of 1100 pounds and not over 1600 pounds. Brand slip or bill of sale must accompany steers at fair weigh-in time. Quality assurance and Tyson Affidavit papers are required at weigh-in time. It is recommended that all market steers be killed at a location where carcass data can be obtained. All cattle will be shrunk 4%. If any sale animal is discovered to be cryptorchid at the time of slaughter, then the exhibitors floor price for the animal will be deducted from the sale check.

LAMB DIVISION

Lambs must be sheared prior to fair (cannot be shown with more than ½ inch wool) and identified with ear tag on designated pre-fair weigh-in date. Tags will be furnished by the Walla Walla County Cattlemen's Association. ALL lambs must have a scrapies tag. Lambs must not weigh over 100 pounds at pre-fair weigh-in date. Weights will be taken at tagging and fair time; this will qualify them for the Rate of Gain Contest. An exhibitor may weigh in two (2) Lambs but show and sell only one in the market sale class. Lambs must place blue or red to sell and weigh a minimum of 110 pounds and not over 170 pounds. Lambs must be less than 12 months old at the time of fair and have all lamb (milk) teeth intact with no eruption of yearling teeth. Quality Assurance papers are required at weigh-in time. No short scrotum rams, cryptorchid or underweight animals will be eligible for sale. All Lambs will be shrunk 2%. If any sale animal is discovered to be cryptorchid at the time of slaughter, then the Exhibitors floor price for the animal will be deducted from the sale check.

GOAT DIVISION

Goats must be identified with ear tag on designated pre-fair weigh-in date. Tags will be furnished by Walla Walla County Cattlemen's Association. ALL goats must have a scrapies tag. Goats must be less than 12 months old at time of fair and have all kid (milk) teeth intact with no eruption of yearling teeth. Goats must not weigh in over 80 pounds at pre-fair weigh-in date. All market goats must be wethers. No straight-bred dairy goats, straight-bred Angora or Pygmies will be eligible. Wethers must be weaned before fair. Weights will be taken at tagging and fair time; this will qualify them for the Rate of Gain Contest. An exhibitor may weigh in two (2) goats but show and sell only one (1) in the market sale class. Goats must place blue or red to sell and weigh a minimum of 65 pounds and not over 125 pounds. Quality Assurance papers are required at Fair weigh-in time. No cryptorchid or underweight animals will be eligible for sale. All goats will be shrunk 2%. If any sale animal is discovered to be cryptorchid at the time of slaughter, then the Exhibitors floor price for that animal will be deducted from sale check. Lambs MUST be clean and dry at fair weigh in.

SWINE DIVISION

Tags will be furnished by the Walla Walla County Cattlemen's Association. Pre-registration must be completed by May 30th in order to receive tags at pre-fair Weigh In on June 8th. DO NOT BRING HOGS TO PRE-FAIR WEIGH IN. Picture of tag in hog's ear must be completed by June 20th. Directions will be provided with tag at pre-fair Weigh In or from WSU Extension office. THERE IS NO RATE OF GAIN CONTEST FOR SWINE. An exhibitor may tag-in two (2) hogs but show and sell only one in the market sale class at the Walla Walla Fair & Frontier Days. Hogs must be less than 7 months old at the time of Fair. No oil or powder on sale hogs during the Fair. Hogs must place blue or red to sell and weigh a minimum of 235 pounds and not over 290 pounds. Quality Assurance papers are required at Fair weigh in time. No crypt-orchid or underweight animals will be eligible for sale. All hogs will be shrunk 2%. If any sale animal is discovered to be crypt-orchid at the time of slaughter, then the Exhibitor's floor price for the animal will be deducted from the sale check. ALL swine exhibitors must sign an agreement that if your hog does not make weight, whether you take it back home that day or choose to participate in the feeder classes, it will return only to the farm/home from which it came. It cannot be taken to any other locations or any shows/fairs. The agreement will have full details and be available through the Exhibitors office. ALL swine coming into Fair must have Premise ID tag in ear upon entry.

2023 WALLA WALLA CATTLEMEN'S YOUTH MARKET SALE

Sunday, September 3, 2023

Market Sale Total - \$675,139.84

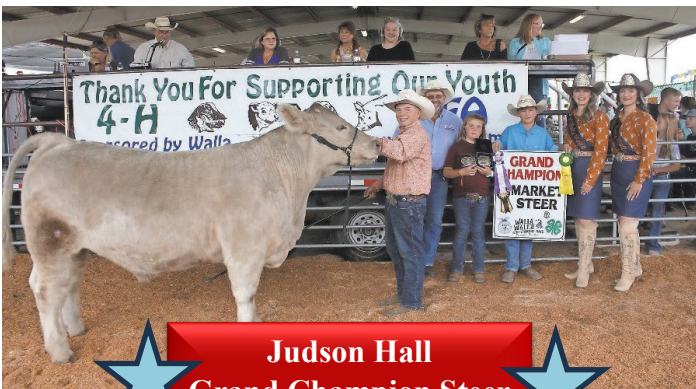

Judson Hall
Grand Champion Steer
Konen Industries



Adriana Caso
Reserve Grand Champion Steer
Crouthamel Cattle



Kensie Fullen
Grand Champion Sheep
Columbia REA



Bennett Cavaletto
Reserve Grand Champion Sheep
Total Comfort Solutions



Emery Duff
Grand Champion Goat
Columbia REA



John Paul Erwin
Reserve Grand Champion Goat
McGregor Seed Company & McGregor Company



Natalie Horn-Quintero
Grand Champion Swine
Total Comfot Solutions



Jayton Gleason
Reserve Grand Champion Swine
Columbia REA

2023 YOUTH MARKET SUPER SUPPORTERS

- | | | | |
|------------------------------|-----------------------------|---------------------------------------|------------------------|
| Animal Clinic of Walla Walla | Crouthamel Cattle | Johnson Custom Farming and Excavating | Simplot Custom Feeding |
| Bordertown Feed & Supply | Family and Friends | Smith Brothers Landscaping | CHS Primeland |
| Himark Custom Fab | Nelson Irrigation | Total Comfort Solutions | Columbia REA |
| Humphreys, Jerry & Michelle | Northwest Grain Growers Inc | Walla Walla Electric | |

BUYERS LIST 2023

1866 Club
8C Livestock
Ag Health Laboratories Inc
Ag Supplier
Ag Tech Club Walla Walla
Community College
Ag West Farm Credit Services
Agri-Service
Agro Eco Power
Alden Mechanical
Anderson Perry & Associates
Andy Block, Abby
Animal Clinic East- Dr. Fazzari & Dr.
Cox
Anonymous
Ashmore Construction
Aycock Ranches
Baker Boyer
Banner Bank
Barbara Davidson
Barrett Crouthamel
Beechinor Farms
Bell, Wally & Susan
Bergevin, Terry & Marilyn
Bergevin, Tom & Debbie
Best Pest Control
Big Cheese Pizza
Blakemore, Don & Rhonda
Blanc Farms
Blue Mountain Stove Services
Blue Valley Meats LLC
Boothman Cattle
Boozer, Mike
Bowen Painting
Bray, Jan & Richard
Brown, Justin
Brown, Lori
Brown-Ford, Ranch
Buckley Investment Group
Buckley, Mike & Sandy
Butch Booker
By God's Grace LLC
C&L Farms
Camille Booker
Capriole Boer Goats
Carlisle, Justine
Carolyn & Scott Crouthamel
Carolyn Laib
Carrie & Phil Bolen
Carrie Trimble
Casebier, Justin & Elizabeth
Casebier, Tyler
Caso, Dr Antonio & Jennifer
CH Cattle Co.
Chase N Cutters
Chrysler Dodge Jeep Ram of Walla
Walla
Chuck Weaver
Chvatal Farms
Chvatal Land & Livestock
Chvatal Law Office
Cochran, Eric
Cochran, Harold & Val
Community Bank
Craig & Darci Wendt
Creamline Farms
Crenshaw Inc.
Cyon Livestock Solutions
Dale's Custom Applicating
Dan Tucker
Davis Shows
Depping, Duane
DeRuwe, Tim & Linda
Dial, Joe & Jennie
DIS Northwest Inc
DM Farms LLC
DMZ AG LLC
Don Jackson Excavation
Don Johnson Sales INC
Donovan, Kellie
Donovan, Tom
Dorman, Gary
Dowsett Family
Dowsett Family Winery, LLC.
Doyle Electric
Duede, Karin
Durfee, Laurie
Edward Jones
Edwards Mechanical
Elsasser, Vernon & Sharon
Eric's Autobody & Glass
Express Employment Professionals
Fence-It
Five Star Cellars
Floch, Doug & Pam
Floren, David & Lucy
Fogarty Canyon Farms LLC
Four C's Partnership
Frenchtown Recreation Club
Friesen, Susan & Stephan Bird
Frontier Days Foundation
Fulton, Chuck & Jeanie
Goble, Darren & Sandi
Green Stipe, Inc.
Greer, Andrea
Hand Farms
Hanson, Burl & Colleen
Hanson, Richard & Mary
Hastings, Vernon & Kathy
Haun's Meats & Sausage
Hellberg Farms
Hendricks, Gage & Kelsey
Heritage Cabinet Inc.
Hillarylynn Fitness
HT Rea Farms
Humbert Repair
Ingham, Mike & Sons
Inland Cellular
Inland Family Dentistry
Integrity Design
Ironwood
Jacobsen, Eric
JC Farming LLC
JMS Farms INC
Johnson, Linda
JTD Ranches
JTI
Kentch, Abby

Kentch, Robert & Jacky
Kessler Angus
Key Family Farms
Kibler, Jake & Jaci
Kibler, Jamie
Kimball, Gale & Fred
Kimball, Todd & Sandy
Kirby Nagelhout Construction
Kontos Cellars
Kralman Steel Buildings
Kregger, Ryan & Wendi
Kromm, Kevin & Jody
L & G Ranch Supply
Laib, Shane & Gina
Lazy F Livestock
Leber Farms, John & Mary
Les Schwab - WW, CP, & M-F
Litchfield, Katie & Mitch
Lloyd's Insurance
Loney, Darrell & Patti
Long, Jake & Michelle
Lonna Lobe
Loudermilk, Nick & Erika
Lowden Hills Farms
Lowden-Dodd Centennial Farm
Lynch, Pat
Lyons Land Partnership
Lyons, Tim
M. L. Express
MacLafferty, Conan
Magnaghi, Bryon
Maiden Cattle Company
Maiden Enterprises
Maiden, Dave & Naomi
Maiden, Ryan & Crystal
Martin & Ileen Hall
Martin, Terry & Karen
Matt & Harmony Barsness
McCubbins, Mike & Julie
McGregor Company
McGregor Seed Company
McLafferty, Conan
Miles, Rogers & Jenny

Mill Creek Mechanical
Miller, Ron & Marilyn
Misbehaven Spa & Salon
Mountain Hi- Truck & Equip
Nagle, Jim & Marilyn
Narum Concrete
Nelson, Craig & Mindy
Nolan, Dave & Darla
Northwest Farm Supply
Northwest First Realtors
Nutrien Ag Solutions
Ortiz, Jorge & Debbie
Page, Tom and Tom Jr.
PAPE
Paul Richardson Agency
Pretty Good Agents
Purswell Pump
Q Corral
R & R Family Farms
Raappana, David & Janice
Ray, Pam
RDL Machine
Rea, Dennis & Laura
Reavis, Hailey
Red Goat Fabrication
Reppe, Sandy
Richards, Brad & Lisa
Richartz Brothers
Richartz, Jack & Helen
Richland Feed and Seed
RM Welding / Ramon & Evelyn
Mendoza
Roy & Vickie Moyer
Ryan Mathwich Farms
Saager Shoe Shop
Safeway, Plaza
Sandy Van
Schaecher, Mike & Marilyn
Schaeffer, Sally
Shalwyn Arabians
Shawn & Missy White
Shawn Kralman
Sherry Leiferman

Smith, Colt & Jennifer
Smith, Doug & Kelly
Spain, John
Spring Creek Cattle Co.
Stonecipher, Bill & Linda
Stoneway Electric Supply
Suzanne Stonecipher- Sollars
Swallows Park Storage
Thomas Brothers Cattle- Heidi
Thomas
Tim Weidert
Tobin, Joe & Ronni
Tompkins Appliance
Tompkins Vargas & Associates
Toppenish Livestock
Touchet Chevron
Turner, Alaine
TYCO Body & Paint LLC
Upper Dry Creek Ranch
Valeria Segerman
Vinti Trucking, Gary Vinti
Vinti, Connie
Vinti, Jim
Wagoner, Mark & Sharla
Walla Walla Cheese Co.
Walla Walla County Cattlemen's
Walla Walla County Farm Bureau
Walla Walla Flower Farm
Walla Walla OMS
Walla Walla Toyota
Walla Walla Transmission Specialist
Weaver, Donny & Polli
Weaver, Jim & Teresa
Weaver, Tom & Patsy
Weber, Leland & Traci
Weber, Myrna
White Farm
Widner Electric
William Lyons & Son
Windy Hills Farm
Wright, Todd

DEPARTMENT 5 HORSES

4-H | GRANGE | FFA

SUPERINTENDENT:
HEIDI THOMAS 509.386.4011

- Exhibitors must complete all eligibility requirements for their Divisions, including: ENROLLMENT, CERTIFICATIONS, and STEP TESTS are required.
YOU ARE RESPONSIBLE TO MEET THE REQUIREMENTS FOR YOUR ORGANIZATION.
- Classes will follow the 2024 WSU 4-H Equine Program Rule Book and Oregon 4-H Ranch Horse Contest Guide 4-H 13131 - unless specified with separate requirements.
- NO CROSS ENTRY BETWEEN 4-H | Grange | FFA with the same project animal.
- Only exhibitors entered in DEPT 5 are allowed to ride/drive, including during Pre-Fair.
- Compliance with all ground and barn rules is mandatory. Rules will be posted.
- Mandatory Exhibitors meeting: 10:30 A.M. Wednesday of Fair, at the 4-H arena. Followed by Horse Judging, 11 am
- Horse Judging and Educational Exhibits are mandatory to be eligible for High Point Awards. Must ENTER those Departments.
- Classes will be combined/divided at the discretion of the superintendent. Show Schedule is SUBJECT TO CHANGE.
- Unruly horses will be excused from the ring at the judge's or Superintendent's discretion.
- The following Washington step tests are required to be completed by 4-H contestants and signed off by their leaders (Oregon 4-H members must also). Forms are available from WSU Extension Office.
- **Junior A and all B: Steps 1& 2**
- **Intermediate A: Steps 1,2,3,4**
- **Senior A: Steps 1,2,3,4,5**
- In addition: ALL 4-H exhibitors who compete in Western Games must also complete the WESTERN GAMES STEP TESTS 2A. (Forms are available from WSU Extension Office).

ENTRY QUICK REFERENCE

- Choose: Department 5
- Choose (1): 4-H, GRANGE, or FFA
- Choose (1) Age Group: Junior age 8-10, Intermediate 11-13, Senior 14-19, or FFA.
- Choose (1) Classification: "A" or "B".
"B" classification is for Novice 4-H/Grange Exhibitors, enrolled less than 2 years in any/either organization.
- Choose Class Number(s): any/all of the class numbers for your entry, per horse.
- Required documentation must be submitted (per your organization)
- Waiver must be signed

4-H / GRANGE / FFA HORSE SHOW SCHEDULE

(Check online schedule. Schedule will also be posted during events)
PRE-FAIR THURSDAY - 4:30 pm Check In | Showmanship and Games

PRE-FAIR FRIDAY - 5:00 pm Check In | Colt Showmanship/ Colt Training

WEDNESDAY - 10:30 am ALL Exhibitor Meeting.

11:00am Horse Judging

2:00 pm Ranch Skills Contest

THURSDAY - 7:15 am Exhibitor Meeting, followed by classes.

FRIDAY - 7:15 am Exhibitor Meeting, followed by classes.

SATURDAY – 12:30 pm | Groom Squad | 1:30pm Open Horse Show

SUNDAY - 8:00 am | Open Halter | HIGH NOON Open Horse Show

DIVISION

A – 4-H Junior A

E – 4-H Senior A

I – Grange

B – 4-H Junior B

F – 4-H Senior B

Intermediate

C – 4-H Intermediate A

G - FFA

J – Grange Senior

D – 4-H Intermediate B

H – Grange Junior

CLASS

Thursday, August 22, 2024

1. Pre-Fair Fitting & Showmanship
2. Pre-Fair Two Barrel Flag Race
3. Pre-Fair Pole Bending
4. Pre-Fair Idaho Figure 8 Stake Race
5. Pre-Fair Key Hole Race
6. Pre-Fair Barrels

Friday, August 23, 2024

7. Pre-Fair Friday Colt Training Fitting & Showmanship
8. Pre-Fair Friday Colt Training Demonstrations

During Fair

9. Fitting & Showmanship
10. Western Equitation
11. Western Pleasure
12. Bareback
13. English Equitation
14. English Pleasure
15. Miniature Horse Driving, Reinsmanship
16. Miniature Horse Driving, Pleasure Class
17. Miniature Horse, Trail in Hand
18. Trail
19. Hunter Hack, Equitation Class (FFA, 4-H, Grange Int A & Sr A Division Only)
20. English Equitation Medals Class (FFA, 4-H, Grange Int A & Sr A Division only – No premiums paid)
21. Western Equitation Medals Class (FFA, 4-H, Grange Int A & Sr A Division Only – No Premiums Paid)
22. Miniature Horse Reinsmanship Medals Class (FFA, 4-H, Grange Int A & Sr A Divisions Only)
23. Working Ranch Horse
24. Ranch Skills Contest (non-Horse contest, open to all – no premiums paid)

*****GROOM SQUAD CONTEST | MOVED TO Dept. 11 under “Blow & Show”**

IVAL & RUTH SUTHERLAND/MATTHEW IVAL STEVENS MEMORIAL AWARD FOR OUTSTANDING 4-H ACHIEVEMENT

The Ival Sutherland Memorial Award is a \$100 check awarded to a 4-H member currently enrolled in a horse project. To be eligible, a 4-H member MUST fill out an entry card and return the card to the Exhibitors Office by 10:00 A.M. opening day of Fair. The following criteria will be used to determine the winner:

- a. Judging - Contestants must participate in Horse Judging.
- b. Fitting & Showmanship - Contestants must participate in horse Fitting & Showmanship.
- c. Competitive Classes - Contestants must specify one class from Department 5 before the start of Fair.
- d. Written Essay - Written essay must be at least one full page on 4-H and what it means to you & ways you've shared what you've learned with the community. This must be turned into the Exhibitors Office by 10:00 A.M., the opening day of the Fair.
- e. Educational Exhibit - Contestant must enter an Educational poster/display. In the event of a tie, personal interviews may be given, or Oral Reasons score from judging will be used. The recipient will be announced at the Sunday Awards Ceremony.

SHALWYN ARABIANS AWARD - HIGHPOINT ARABIAN EXHIBITOR

Sponsored by: Shalwyn Arabians ~ Gerwyn & Diane Jones

The Shalwyn Arabians Award is a \$50 check to a 4-H member currently enrolled in a horse project exhibiting an Arabian. To be eligible, a 4-H member MUST fill out an entry card and return the card to the Exhibitors Office by 10:00 A.M. Wednesday, opening day of Fair. The following criteria will be used to determine the winner.

- f. Judging- Contestants must participate in Horse Judging.
- g. Fitting & Showmanship-Contestants must participate in horse Fitting & Showmanship.
- h. Competitive Classes-All entered classes. Points from each class will be used. In the event of a tie, personal interviews may be given or Oral Reasons score from judging will be used. The recipient will be announced at the Sunday Awards Ceremony.

DEPARTMENT 6 DAIRY CATTLE

4-H | GRANGE | FFA

SUPERINTENDENT:
Mary Nelson 509-301-9681

DIVISION

A - Dairy Fitting and Showmanship

CLASS

- | | | |
|---------------------|------------------------|-----------------|
| 1. 4-H Junior | 4. Grange Junior | 7. FFA Advanced |
| 2. 4-H Intermediate | 5. Grange Intermediate | 8. FFA Novice |
| 3. 4-H Senior | 6. Grange Senior | |

DIVISION

B – REGISTERED; Specify Breed letter on Entry Form and submit a copy of registration papers with entry form.

The breed, registration number and name of each animal entered must be shown on the entry form.

Holstein	Ayrshire	Other (please specify)
Jersey	Milking Shorthorn	
Guernsey	Brown Swiss	

CLASS

- | | |
|--|---|
| 1. Spring calf | 7. Four-year-old heifer, under five, dry or in milk |
| 2. Late fall calf | 8. Over five years aged cow, dry or in milk. |
| 3. Yearling heifer | 9. Dam and Daughter |
| 4. Two-year-old heifer not freshened. | 10. Produce of Dam |
| 5. Two-year-old heifer, under three, in milk | 11. Members Herd, 3 animals |
| 6. Three-year-old heifer, under four, dry or in milk | |

DIVISION

C – GRADE Dairy Cattle

Holstein

Ayrshire

No classes for grade sires.

Jersey

Milking Shorthorn

Guernsey

Brown Swiss

CLASS

1. Spring calf
2. Late fall calf
3. Yearling heifer
4. Two-year-old heifer not freshened.
5. Two-year-old heifer, under three, in milk
6. Three-year-old heifer, under four, dry or in milk
7. Four-year-old heifer, under five, dry or in milk
8. Over five years aged cow, dry or in milk
9. Dam and Daughter
10. Produce of Dam
11. Members Herd, 3 animals

DEPARTMENT 7 POULTRY

4-H | GRANGE | FFA

SUPERINTENDENT:

PAM CASTOLDI 509.520.9598

- NO FOR SALE signs may be displayed. The exhibitor is responsible for their own animals and must provide their own water and feed pans. A minimum gallon-size water container must be provided for waterfowl and other large birds. Food and water containers must be fully within the pens.
- If an exhibitor fails to participate in Herdsmanship, premium money will be withheld.
- Exhibitors are required to be present at the time of judging in order to collect premium money.
- Poultry with clipped wings or in poor condition will not be accepted.
- Poultry must be at least 4 months old.
- Entries are limited to 10 birds per exhibitor with no more than two (2) per class. Further, entries may be limited due to available space at superintendent's discretion.
- Animals must be properly cared for and pens cleaned by 8am each day.
- Any person carrying poultry inappropriately will have premium money withheld.
- Trios must be owned by the same exhibitor and may not also be shown as individuals.
- Transport cages may NOT be stored on fairgrounds.
- Poultry will be judged by the American Poultry Assn. Standard of Perfection.
- Crossbreds and commercial will be judged on appearance, condition and cleanliness.
- **Educational exhibits for this department are entered under Department 28, Educational Exhibits**

DIVISION

A - 4-H|Grange|FFA Poultry Showmanship

B - 4-H|Grange|FFA Waterfowl Showmanship

CLASS

- | | | |
|---------------------|------------------------|------------------|
| 1. Cloverbuds | 4. 4-H Senior | 7. Grange Senior |
| 2. 4-H Junior | 5. Grange Junior | 8. FFA Advanced |
| 3. 4-H Intermediate | 6. Grange Intermediate | 9. FFA Novice |

DIVISION

C – All Poultry shown by Cloverbuds

CLASS

- | | | |
|--------------------------|--------------------|----------|
| 1. Chickens (large fowl) | 2. Bantam Chickens | 3. Ducks |
|--------------------------|--------------------|----------|

DIVISION

D - Large Fowl (Specify Breed, crossbreed or commercial on entry form)

CLASS

- | | |
|---------------------------------------|------------------------------|
| 1. Cockerel (male, under 1 year) | 5. Cock (male over 1 year) |
| 2. Pullet (female under 1 year) | 6. Hen (female over 1 year) |
| 3. Young Trio (1 cockerel, 2 pullets) | 7. Old Trio (1 cock, 2 hens) |
| 4. Pen of Three Pullets | 8. Hens, pen of 3 |

Large Fowl APA Breeds					
American	Asiatic	English	Mediterranean	Continental	All Other Standard Breeds
Plymouth Rocks	Brahmas	Dorkings	Leghorns	Barnevelders	Modern Games
Dominiques	Cochins	Redcaps	Minorcas	Campines	Old English Games
Wyandottes	Langshans	Cornish	White Faced Black Spanish	Hamburgs	Sumatras
Javas		Orpingtons	Andalusians	Lakenvelders	Malays
Rhode Island Reds		Sussex	Anconas	Welsummers	Cubalayas
Rhode Island Whites		Australorps	Sicilian Buttercups	Polish	Phoenix
Buckeyes			Catalanas	Houdans	Yakohamas
Chanteclers				Crevecoeurs	Aseels
Jersey Giants				La Fleche	Shamos
Lamonas				Faverolles	Sultans
New Hampshires				Marans	Naked Necks
Hollands					Araucanas
Delawares					Ameraucanas

DIVISION

E - Bantam (specify breed or crossbreed on entry form)

CLASS

- | | |
|---------------------------------------|------------------------------|
| 1. Cockerel (male, under 1 year) | 5. Cock (male, over 1 year) |
| 2. Pullet (female under 1 year) | 6. Hen (female, over 1 year) |
| 3. Young Trio (1 cockerel, 2 pullets) | 7. Old Trio (1 cock, 2 hens) |
| 4. Pen of Three Pullets | 8. Hens, pen of 3 |

APA Bantam Classes
Game Bantams
Single Comb Clean Legged Other than Game Bantam
Rose Comb Clean Legged Bantam
All Other Combs Clean Legged Bantam
Feather Legged Bantam

DIVISION

F – Guinea Fowl

CLASS

- | | | |
|-------------|---------------|-------------|
| 1. Cockerel | 3. Young Trio | 5. Hen |
| 2. Pullet | 4. Cock | 6. Old Trio |

DIVISION

G - Duck (Heavy)

H - Duck (Medium)

I - Duck (Light)

J - Duck (Bantam)

Specify Breed on Entry Form

CLASS

- | | |
|--------------------------------------|--------------------------------|
| 1. Young Drake (male, under 1 year) | 4. Old Trio (1 drake, 2 ducks) |
| 2. Young Duck (female, under 1 year) | 5. Drake (male, over 1 year) |
| 3. Young Trio (1 drake, 2 ducks) | 6. Duck (female, over 1 year) |

APA Duck Breeds			
Heavy Weight Class	Medium Weight Class	Light Weight Class	Bantam Class
Aylesbury	Buff	Campbell	Call
Muscovy	Cayuga	Magpie	East Indie
Pekin	Crested	Runner	Mallard
Rouen	Swedish	Welsh Harlequin	
Silver Appleyard			
Saxony			

DIVISION

K - Geese (Heavy)

L - Geese (Medium)

M - Geese (Light)

Specify Breed on Entry Form

CLASS

- 1. Young Gander (male, under 1 year)
- 2. Gander (male, over 1 year)

- 3. Young Goose (female, under 1yr)
- 4. Goose (female, over 1 yr)

APA Goose Breeds		
Heavy Class	Medium Class	Light Class
African	American Buff	Canada
Embden	Pilgrim	Chinese
Toulouse	Sebastopol	Egyptian
	Saddleback Pomeranian	Tufted Roman
	Steinbacher	

DIVISION

N – Turkeys (Specify variety on entry form)

CLASS

- 1. Young Tom (male, under 1 year)
- 2. Tom (male, over 1 year)

- 3. Young Hen (female, under 1 yr)
- 4. Hen (female, over 1 year)

DIVISION

O – Eggs

Entry must be one dozen evenly matched eggs in a carton. **Eggs will not be returned.**

CLASS

- 1. White
- 2. Brown

- 3. Exotic, naturally colored

DIVISION

P - Exhibition Birds -- Specify species/breed/age/sex (with superintendent approval – space allowing)

CLASS

1. An exhibitor may enter up to two birds of any breed not ordinarily used for commercial use. For example peafowl, pigeons, doves, pheasants and/or quail.

These birds will not be judged in competition but are for exhibit purposes only.
Please specify the species on the entry form.

DIVISION

Q – SPECIAL CONTESTS Entries limited to one bird per exhibitor per contest

1. Rooster Crowing Contest

Exhibitor must be present during contest. Birds will be placed in coops in common area and number of crows during a 20 minute period will be counted.

2. Funniest Looking Bird (chosen by public choice)

3. Prettiest Bird (chosen by public choice)

SPECIAL AWARD

High Point 4-H Poultry Exhibitor Award (given in junior, intermediate and senior divisions) will be scored as follows: (you must compete in all portions to be eligible to win this award) ***Ties will be broken by the highest score on the knowledge quiz portion of the written test.***

Poultry Showmanship: Blue – 50 Red – 40 White – 30

Poultry Educational Poster: Blue – 25 Red – 15 White – 5

Poultry Judging Contest: 1st – 25 2nd – 15 3rd – 5

DEPARTMENT 8 RABBITS, CAVIES & POCKET PETS 4-H | GRANGE | FFA

SUPERINTENDENT:
PAM CASTOLDI 509.520.9598

- Each rabbit must be identified by a permanent tattoo in the left ear. Un-tattooed animals will not be accepted.
- Each cavy must be identified by a cavy ear tag.
- No does accepted with a litter, no heavily pregnant does and no animals under 8 weeks accepted.
- **Entries may be limited due to available space at superintendent's discretion.**
- No For Sale signs may be displayed.
- If exhibitor fails to participate in Herdsmanship, premium money will be withheld.
- Animals must be properly cared for and pens cleaned by 8am each day.
- Any person carrying rabbits inappropriately will have premium money withheld.
- Pens of Three must be owned by the same exhibitor.
- Transport cages must **NOT** be stored on fairgrounds.
- Rabbits and Cavies will be judged by the American Rabbit Breeders Assn. Standard of Perfection.
- Crossbreds and pocket pets will be judged on appearance, condition and cleanliness.
- **Educational exhibits for this department are entered under Department 28, Educational Exhibits**

DIVISION

A – 4-H|Grange|FFA Rabbit Showmanship

B – 4-H|Grange|FFA Cavy Showmanship

C – 4-H|Grange|FFA Pocket Pet Showmanship

CLASS

- | | | |
|---------------------|------------------------|------------------|
| 1. Cloverbuds | 4. 4-H Senior | 7. Grange Senior |
| 2. 4-H Junior | 5. Grange Junior | 8. FFA Advanced |
| 3. 4-H Intermediate | 6. Grange Intermediate | 9. FFA Novice |

DIVISION

D – Cloverbuds Rabbits/Cavies/Pocket Pets --- *SPECIFY BREED ON ENTRY FORM*

(limit 2 animals per Cloverbud)

CLASS

- | | | |
|-----------|---------|---------------|
| 1. Rabbit | 2. Cavy | 3. Pocket Pet |
|-----------|---------|---------------|

DIVISION

E - Rabbits --- SPECIFY BREED ON ENTRY FORM

CLASS

1. Senior buck, >6 months for Small Breed, >8 months for Large Breed
2. Senior doe, >6 months for Small Breed, >8 months for Large Breed
3. Intermediate buck, 6 to 8 months (Large Breeds Only)
4. Intermediate doe, 6 to 8 months (Large Breeds Only)
5. Junior buck, 3 to 6 months
6. Junior doe, 3 to 6 months
7. Pre-junior buck, under 3 months (only for limited large breeds)
8. Pre-junior doe, under 3 months (only for limited large breeds)

Breeds

American	Crème D’Argent	Harlequin	Rex
American Chinchilla	Czech Frosty	Havana	Rhineland
American Fuzzy Lop	Dutch	Himalayan	Satin
American Sable	Dwarf Hotot	Holland Lop	Satin Angora
Argente Brun	Dwarf Papillion	Jersey Wooly	Silver
Belgian Hare	English Angora	Lilac	Silver Fox
Beveren	English Lop	Lionhead	Silver Martin
Blanc De Hotot	English Spot	Mini Lop	Standard Chinchilla
Blue Holicer	Flemish Giant	Mini Rex	Tan
Brittannia Petite	Florida White	Mini Satin	Thrianta
Californian	French Angora	Netherland Dwarf	Crossbred (non ARBA)
Champagne D’Argent	French Lop	New Zealand	
Checkered Giant	Giant Angora	Palomino	
Cinnamon	Giant Chinchilla	Polish	

DIVISION

F – Market Rabbits

CLASS

1. Fryer, 3 to 5 pounds, not over 10 weeks
2. Pen of 3, 3 to 5 pounds, not over 10 weeks
3. Roasters, over 5 pounds and under 6 months
4. Stewers, over 5 pounds and over 6 months

DIVISION

G – 4-H|Grange|FFA Cavies/Pocket Pets --- SPECIFY BREED/SPECIES ON ENTRY FORM

Exhibitors may need to provide their own cages and will need to provide their own feed, bedding and supplies. Contact superintendent for guidance on this issue. Entries may be limited due to available space at superintendent's discretion.

CLASS

1. Breeds (List the animal's breed/species or if it is a crossbred state "crossbred," age, sex and color on entry form)

DIVISION

H – Special Contests (*limit one entry per contest per exhibitor*)

1. Cutest Rabbit (chosen by public choice)
2. Cutest Cavy (chosen by public choice)
3. Cutest Pocket Pet (chosen by public choice)

SPECIAL AWARD

High Point 4-H Rabbit Exhibitor Award (given in junior, intermediate and senior divisions) will be scored as follows: (you must compete in all portions to be eligible to win this award) ***Ties will be broken by the highest score on the knowledge quiz portion of the written test.***

Rabbit Showmanship: Blue – 50 Red – 40 White – 30

Rabbit Educational Poster: Blue – 25 Red – 15 White – 5

Rabbit Judging Contest: 1st – 25 2nd – 15 3rd – 5

DEPARTMENT 9 DOGS

4-H | GRANGE | FFA

SUPERINTENDENT:
ROBIN GERMAN 509.524.0595

GENERAL REQUIREMENTS

- ALL classes will be judged according to 4-H Dog Project guide.
- All dogs must be at least six months old at the start of fair.
- Each exhibitor must compete in Fitting and Showmanship, Herdsmanship and Obedience contests.
- Exhibitors must take their dogs the most direct route from the entrance of the fairgrounds to the dog show area.
- Dogs that behave aggressively towards humans or other dogs will be excused from the fairgrounds.
- Rally. Obedience & Agility Classes are further divided by height as listed in the Washington State 4-H Dog Program Guidelines. Height measurement will occur during the Superintendent exam at 8 A.M. the day of the competition.
- Rally. Obedience & Agility Course information will be posted near the steward's table the morning of the competition.

HERDSMANSHIP REQUIREMENTS

Refer to Herdsmanship Department 11 in this handbook for general information.

DOG JUDGING CONTEST

Thursday after fitting and showing is completed. Refer to the Dog Judging Contest Department 11 in this handbook for general information.

DIVISION

A – Dog Fitting and Showmanship Contest

Only one dog may be entered in showmanship.

CLASS

- | | | |
|---------------------|------------------------|-----------------|
| 1. Cloverbuds | 5. Grange Junior | 9. FFA Advanced |
| 2. 4-H Junior | 6. Grange Intermediate | |
| 3. 4-H Intermediate | 7. Grange Senior | |
| 4. 4-H Senior | 8. FFA Novice | |

DIVISION

B - Dog Obedience Trial

CLASS

1. Sub-Novice 4-H Cloverbuds
2. Sub-Novice 4-H Junior
3. Sub-Novice 4-H Intermediate
4. Sub-Novice 4-H Senior
5. Beginner Novice 4-H Cloverbuds
6. Beginner Novice 4-H Junior
7. Beginner Novice 4-H Intermediate
8. Beginner Novice 4-H Senior
9. Pre-Novice 4-H Cloverbuds
10. Pre-Novice 4-H Junior
11. Pre-Novice 4-H Intermediate
12. Pre- Novice 4-H Senior
13. Novice 4-H Cloverbuds
14. Novice 4-H Junior
15. Novice 4-H Intermediate
16. Novice 4-H Senior
17. Sub-Novice Grange Cloverbuds
18. Sub-Novice Grange Junior
19. Sub-Novice Grange Intermediate
20. Sub-Novice Grange Senior
21. Beginner Novice Grange Cloverbuds
22. Beginner Novice Grange Junior
23. Beginner Novice Grange Intermediate
24. Beginner Novice Grange Senior
25. Pre-Novice Grange Cloverbuds
26. Pre-Novice Grange Junior
27. Pre-Novice Grange Intermediate
28. Pre- Novice Grange Senior
29. Novice Grange Cloverbuds
30. Novice Grange Junior
31. Novice Grange Intermediate
32. Novice Grange Senior
33. FFA Novice
34. FFA Advanced

DIVISION

C – Dog Agility Trial

CLASS

1. Standard Beginner – Cloverbuds
2. Standard Beginner – Junior
3. Standard Beginner – Intermediate
4. Standard Beginner – Senior
5. Standard Elementary – Cloverbuds
6. Standard Elementary – Junior
7. Standard Elementary – Intermediate
8. Standard Elementary – Senior
9. Standard Pre-novice – Cloverbuds
10. Standard Pre-novice – Junior
11. Standard Pre-novice – Intermediate
12. Standard Pre-novice – Senior
13. Standard Novice – Cloverbuds
14. Standard Novice – Junior
15. Standard Novice – Intermediate
16. Standard Novice – 4-H Senior
17. Standard Beginner – Grange Cloverbuds
18. Standard Beginner – Grange Junior
19. Standard Beginner – Grange Intermediate
20. Standard Beginner – Grange Senior
21. Standard Elementary – Grange Cloverbuds
22. Standard Elementary – Grange Junior
23. Standard Elementary – Grange Intermediate
24. Standard Elementary – Grange Senior
25. Standard Pre-novice – Grange Cloverbuds
26. Standard Pre-novice – Grange Junior
27. Standard Pre-novice – Grange Intermediate
28. Standard Pre-novice – Grange Senior
29. Standard Novice – Grange Cloverbuds
30. Standard Novice – Grange Junior
31. Standard Novice – Grange Intermediate
32. Standard Novice – Grange Senior
33. FFA Novice
34. FFA Advanced

DIVISION

D – 4-H Dog Rally Obedience Trial

CLASS

1. Rally Novice A – Cloverbuds
2. Rally Novice A– Junior
3. Rally Novice A– Intermediate
4. Rally Novice A– Senior
5. Rally Novice B- Cloverbuds
6. Rally Novice B- Junior
7. Rally Novice B- Intermediate
8. Rally Novice B- 4-H Senior
9. Rally Novice A – Grange Cloverbuds
10. Rally Novice A– Grange Junior
11. Rally Novice A– Grange Intermediate
12. Rally Novice A– Grange Senior
13. Rally Novice B- Grange Cloverbuds
14. Rally Novice B- Grange Junior
15. Rally Novice B- Grange Intermediate
16. Rally Novice B- Grange Senior
17. Rally – FFA Novice
18. Rally – FFA Advanced

DEPARTMENT 10

CATS

4-H | GRANGE

SUPERINTENDENT:
ANGIE MCCOLLEY 509.240.2895

- Exhibitors **MUST** be set up and in place by **5:00 P.M.**, the day of the show.
- Exhibitors must provide litter boxes, litter and water dishes for their cats. **(Dry food only)**
- The exhibitor is required to care for their cat(s) and get them to the judging table on time.
- All cats must be leashed or harnessed anytime they are out of their cages.
- Cages will be furnished by the fairgrounds, but it is the exhibitor's responsibility to clean and cover the cages.
- Claws must be clipped.
- The cats must be clean and healthy.
- Only 3 cats allowed per exhibitor.
- The Cat Show will take place Friday before the Fair in the Education Building.
- Doors open at 3:00pm to set up and decorate cages.
- The show will start at 5:00pm.

DIVISION

A – 4-H|Grange Cat Fitting and Showmanship

Only one cat may be entered in Fitting and Showmanship.

CLASS

- | | |
|---------------------|------------------------|
| 1. Cloverbuds | 5. Grange Junior |
| 2. 4-H Junior | 6. Grange Intermediate |
| 3. 4-H Intermediate | 7. Grange Senior |
| 4. 4-H Senior | |

DIVISION

B – All Cat Conformation shown by Cloverbuds

CLASS

1. Long Hairs
2. Short Hairs
3. Kittens (4 to 8 months)

DIVISION

C – Cat Conformation

CLASS

1. 4-H - Long Hairs
2. 4-H - Short Hairs
3. 4-H - Kittens (4 to 8 months)
4. Grange - Long Hairs
5. Grange - Short Hairs
6. Grange - Kittens (4 to 8 months)

DIVISION

D - Best Decorated Cage – Mandatory Ribbon Only

CLASS

1. 4-H Decorated Cage
2. Grange Decorated Cage
 - a. Your choice of theme. Cage dimensions 54” W x 22” D x 22 1/2” H – moveable divider 27” on center.
 - b. Cat feels secure in covered cage.
 - c. If you are caging cats separately, call superintendent Sunday before fair.
 - d. Cage decorations must be completed by 4 P.M.
 - e. Decorated cages and educational exhibits will be on exhibit in the pavilion during the fair.

Cage is judged as follows:

- f. Appearance: visually attractive (10 points)
- g. Catches and Holds Interest (10 points)
- h. Display: clean, neat, suitable accessories (10 points)
- i. Design: display clearly related to one central theme (10 points)
- j. Creativity (10 points)
- k. Originality (10 points)
- l. Suitability of materials to each other for design and use (10 points)
- m. Materials appropriate to meet the needs of the animal (15 points)
- n. Overall finished product (15 points)
- o. **Bonus Points if Fair Theme is incorporated (10 points)**

DEPARTMENT 11 CONTESTS

4-H | GRANGE | FFA

SUPERINTENDENT:

HERDSMANSHIP IN ALL ANIMAL AREAS IS MANDATORY AND BEGINS WITH THE OFFICIAL OPENING OF THE FAIR.

- Clubs and chapters are required to enter this contest on a separate entry form under Club name. See below for class number to enter on form.
- The purpose of the Herdsmanship contest is to encourage exhibitors to care for animals, pens, wash racks, groom areas and equipment properly, to display their exhibits in a showman like manner, to keep stalls and animals clean and attractive at all times, and to educate the public.
- The Educational Displays should be simple and show or tell some skill or information related to the project, which would increase the knowledge of the general public.
- First inspection will be after 5 P.M. on Wednesday. Then, inspections will be between 8 A.M. and 6 P.M. daily. **JUDGES SCORES & DECISIONS ARE FINAL.**
- All exhibits must be identified with the provided regular 4-H, GRANGE, & FFA stall cards.
- If stall cards are not in place or easily identifiable, you will lose points
- Club signs must be wood, metal (no sharp material) or corex. If in doubt concerning materials that can be used, check with department superintendents.
- Members are to do their own work.
- Dairy and beef animals are to be double tied with a halter and neck rope.
- Competition in 4-H and Grange will be between clubs. FFA will be between chapters.

Herdsmanship judging will be done by departments. Scores will be posted by 8:00 PM.

Clubs and Chapters will be judged on the following:

- Stalls, wash racks, tack rooms and grooming areas will be judged.
- | | |
|--|-----------|
| 1. Educational value of Club Display 1st Day Only | 50 points |
| 2. Cleanliness and neatness of stalls, pens, equipment | 25 points |
| 3. Cleanliness and grooming of animals | 25 points |
| 4. Attentiveness and conduct of exhibitor | 25 points |
| 5. Identification of each exhibit/and each club | 25 points |

DIVISION

C- Tractor Driving Superintendent: Jessica Johnson 509.520.9479

The FFA, Grange and Alumni Tractor Driving Contest will be held on the asphalt on the West side of the Expo Building.

The course will be posted at the Exhibitors Office Wednesday morning. A written test will be given to FFA, Grange participants only. Alumni contest to follow FFA, Grange contest. This is a 2–3-hour contest. For more details, contact superintendent. In addition to Fair awards, Papé Machinery will be presenting hats to all team and individuals placing.

1. FFA Novice Tractor Driving
2. FFA Advanced Tractor Driving
3. FFA Team Tractor Driving
4. Grange Novice Tractor Driving
5. Grange Advanced Tractor Driving
6. Grange Team Tractor Driving

JUDGING CONTESTS

MUST FOLLOW 4-H | GRANGE | FFA ATTIRE

LIVESTOCK

LIVESTOCK JUDGING, INCLUDING ORAL REASONS, IS MANDATORY FOR ALL MARKET SALE EXHIBITORS TO BE ELIGIBLE TO SHOW IN MARKET CLASSES

Rules: There will be 2 judging contests for you to choose from. We will offer a Judging clinic/contest on the first Saturday in August as well as the one Wednesday opening day of Fair. You may compete in both contests. The time for the first clinic will be 9:00 A.M. You must pre-enter. There will be no premiums paid. Cash awards to 1st place teams and individual in 4-H|Grange & FFA, rosette ribbons awarded up to 10th place.

- Contestants are allowed to carry writing utensils, clipboards, notebooks and/or paper. No notes or pre-written prompting to aid in the judging process is allowed for use during the contest, unless supplied by the contest superintendent.
- An automatic 5 point deduction to the oral reasons score will be given for inappropriate attire.
- Each contestant must give oral reasons and/or answer questions or both as required by superintendent and the judges. The superintendent will choose the oral reason class or question class to be held on the day of judging.
- No contestant will be permitted to inspect the animals on the fairgrounds prior to the contest.
- While the contest is in progress, there shall be no conferring between contestants and anyone else, except as directed by the superintendent. Any violation of the above rules will be sufficient to bar the offender from the contest.
- Each contestant shall report to the sheep barn before 3:45 on Wednesday for the during Fair contest. The superintendent will give the instructions to follow in the contest.

DIVISION

D – FFA – Livestock Judging

Superintendent: Miriam Bennett 509.876.1010 | Audrey Bennett 509.301.0398

Out of town FFA instructors should contact the Fair Exhibitor Coordinator for fairgrounds admission. Teams shall consist of five members and alternates. The top three individuals from a chapter will comprise the team.

CLASS

1. FFA Novice Livestock Judging
2. FFA Advanced Livestock Judging
3. FFA Team Judging (Must enter under Chapter name; list all members on entry form under description.)

DIVISION

E - 4-H – Livestock Judging

F – Grange - Livestock Judging

Superintendent: Miriam Bennett 509.876.1010 | Audrey Bennett 509.301.0398

- 4-H & Grange members may judge as individuals and/or a team of four members.
- Each contestant shall place, according to his/her judgement, classes of swine, sheep, beef, and goats.

CLASS

1. 4-H Jr. Livestock Judging
2. 4-H Int. Livestock Judging
3. 4-H Sr. Livestock Judging
4. 4-H| Team Livestock Judging
5. Grange Jr. Livestock Judging
6. Grange Int. Livestock Judging
7. Grange Sr. Livestock Judging
8. Grange Team Livestock Judging

(Must enter under Club name; list all members on entry form under description.)

DIVISION

G – Horse – Livestock Judging

Superintendents: Heidi Thomas (509-386-4011)

- a. 4-H and Grange members may judge as an individual and/or part of a team of four members. Any regularly enrolled 4-H, Grange or FFA club member may compete in this contest.
- b. No club t-shirts allowed. Club t-shirts will receive an automatic 5pt deduction to their oral reasons score given by the oral reasons judge.
- c. Each contestant shall place, according to his/her judgment: A minimum of three, one written test (multiple choice) and one set of oral reasons.
- d. The Superintendent will give the instructions to be followed in the contest.
- e. To be eligible for high point awards, exhibitors must participate in the 4-H and Grange Horse Judging Contest.
- f. Contestants are allowed to carry writing utensils, clipboards, notebooks and/or paper. No notes or pre-written prompting to aid in the judging process is allowed for use during the contest, unless supplied by the contest superintendent.

DIVISION

H – Dog - Judging

Superintendent: Robin German

- i. Open to any member enrolled in a 4-H or Grange dog project.
- ii. Contestants should sign up according to name and club with the superintendent.
- iii. Contestants will judge as individuals.

SMALL ANIMAL

DIVISION

I – Rabbit Judging Contest

Superintendent: Pam Castoldi

- Each contestant shall place according to his/her judgment, classes of breeding and market rabbits.
- 4-H, Grange & FFA members will judge as individuals.
- No contestant will be permitted to inspect the animals on the fairgrounds prior to the contest.
- While the contest is in progress, there shall be no conferring between contestants and anyone else, except as directed by the superintendent. Any violation of the above rules will be sufficient to bar the offender from the contest.
- Each member shall report to the Rabbit Barn before 10:00 A.M. The superintendent shall give instructions to be followed in the contest.

There will be several parts to the contest: It will consist of the contestants judging two classes of rabbits (one breed, one meat or fur qualities), giving oral reasons on one of these classes; and a breed identification and general rabbit knowledge quiz. Each section will be rated equally in the final score.

DIVISION

J – Poultry Judging Contest

Superintendent: Pam Castoldi

- g. 4-H and Grange members will judge as individuals.
- h. No contestant will be permitted to inspect the animals prior to the contest.
- i. While the contest is in progress, there shall be no conferring between contestants and anyone else, except as directed by the superintendent.
- j. Each contestant shall place, according to his/her judgment, 2 classes of poultry.
- k. Any violation of the above rules will suffice to bar the offender(s) from the contest.
- l. There shall be several parts to the contest. It will consist of the contestants judging two (2) classes of poultry, with oral reasons on one of these classes; breed identification and general poultry knowledge quiz and an egg evaluation. Each section will be rated equally in the final score.
- m. The superintendent shall give instructions to be followed during the contest.

HOME EC

DIVISION

K - Food Judging

Superintendent:

- Any contestant found conferring with anyone during the contest, except by permission of the person in charge, shall be disqualified.
- A contestant may be required to give oral or written reasons as designated by the person in charge.
- The judging contest is August 19, from 9 A.M. to 2 P.M in the Community Center at the Fairgrounds. No one will be allowed to begin the contest after 2 P.M.
- Awards for the judging contest are presented during the public Fashion Revue.

DIVISION

L - Clothing Judging

Superintendent:

- Any contestant found conferring with anyone during the contest, except by permission of the person in charge, shall be disqualified.
- A contestant may be required to give oral or written reasons as designated by the person in charge.
- The judging contest is August 19, from 9 A.M. to 2 P.M in the Community Center at the Fairgrounds. No one will be allowed to begin the contest after 2 P.M.
- Awards for the clothing judging contest are presented during the public Fashion Revue.

DIVISION

M - Vegetable

Superintendent:

- The judging contest is Wednesday, opening day of Fair, from 2 P.M. to 4 P.M in the Pavilion Rotunda at the Fairgrounds.

LIVESTOCK BLOW AND SHOW CONTESTS

No pre-entry | Sign up in your barn during Fair

OVERALL SUPERINTENDENT:

The purpose of this contest is to provide ALL 4-H, Grange, and FFA youth, regardless of registered project, an opportunity to demonstrate their ability to groom and prepare livestock for show, work together in a safe manner, knowledge of projects, and show the animal in a showmanship contest.

RULES | CASH PRIZES no premiums or ribbons

ELIGIBILITY:

- Teams will consist of 3 contestants.
- Each team must consist of a member aged 9-12, 13-15, and 16-19.
- Any team member, regardless of age, may be substituted for one team member **IF** they have never shown in the project before. “New to project” team members will receive 10 extra points for their team. At least one team member **MUST** be enrolled in the livestock project the team is competing in.
- At least one member of the team **MUST** be from a different club or chapter.

CONTEST:

- The official rules will be posted in each barn by Wednesday.
- **All contests will start at 1:00 P.M. on Saturday of Fair in each barn.**
- Teams **MUST** be signed up one hour before contest start time.
- Teams **CAN NOT** clean the animal selected for the contest the day of the contest.
- All animals will be in “as is” cleanliness straight from the stall or pen.
- Each team must furnish all grooming and showing supplies. Supplies **MUST** be collected and at the team’s pen, stand, or chute before contests starts. Anything goes that is typically used to get the animal ready to show (except horse - see below).
- 10 minutes will be allowed for grooming, except for swine which will be 5 minutes.
- Following grooming, 2 squad members will have 10 minutes to practice showing. Both members may assist, but only one will be selected by the team to do the final showing (showman must be in proper show attire).
- The other member will complete a written quiz during the 10-minute show practice.

DIVISION

N - Horse Groom Squad | Heidi Thomas 509.386.4011

Each team will be provided with a horse.
Clippers and scissors may not be used.

DIVISION

O - Beef | TBD

Each team will provide their own steer, heifer, or cow.
Each team will be provided with a grooming chute, and electricity.

DIVISION

P – Swine | Kevin Walker 509.520.7172

Each team will be provided with a pig.

DIVISION

Q – Goat | Kim Holderman 509.730.9860

Each team will be provided a goat.
Each team will be provided a grooming stand, and electricity.

DIVISION

R – Sheep | Destini Cavalletto 805.610.5895

Each team will be provided with a sheep.
Each team will be provided with a grooming stand, and electricity.

DIVISION

S – Dairy | TBD

Each team will be provided with an animal.

OTHER CONTESTS

NO PRE-ENTRY | SIGN UP DURING FAIR IN THE EXHIBITORS OFFICE

Superintendent: Miriam Bennett 509.876.1010 | Audrey Bennett 509.301.0398

DIVISION

T - Dash for Cash Contest

Saturday 1pm – Sheep Barn Arena

- All 4-H, Grange and FFA exhibitors are invited to participate in this contest.
- Teams will be comprised of four members (can be made up from 4-H, Grange Clubs, FFA Chapters OCY or combined).
- Teams will compete to correctly answer questions on Sheep, Goats, Swine, Beef/Dairy Cattle, Small Animal, and Horses. The questions will include animal husbandry, breeds and animal health.

DIVISION

U - Scavenger “Animal Fact Tracks”

Saturday, 2pm – 6pm

- Open to 4-H, Grange, FFA & Open Class Youth members only.
- Teams of 4 compete in a timed event to find and correctly answer a set of knowledge questions on various animal projects. All answers can be found on the educational posters and displays in the barn areas.
- Begin at the Exhibitors Office. Sign up team (all names), receive form, enter start time, complete the contest, return the form back to the Office and enter stop time.
- Team that answers the most questions correctly in the shortest amount of time is the winner. 1st and 2nd place teams will be awarded.

DEPARTMENT 12

FASHION REVUE

4-H | GRANGE

SUPERINTENDENT:

- 4-H Fashion Revue Garment Description Form or 4-H Creative Consumer Description Form **MUST** be turned in to Exhibitors' Office or the WSU Extension Office by August 15.
- Open to 4-H and Grange members enrolled in Clothing, Beginning Family Living and Knitting & Crocheting Projects.
- Garments must be entered and judged as an exhibit in the proper class in the 4-H|Grange division.
- Members may model up to two outfits (or article for Beginner Projects) for the judges and may model more than one in the Public Fashion Revue as space allows.
- Any outfit is one entry. Like outfits from one exhibitor must show different skills. Outfits or articles modeled must have been made during the current 4-H year and may not be school projects.
- **IN ORDER TO RECEIVE POINTS OR RIBBONS, MEMBERS MUST MODEL BOTH FOR THE JUDGES AND FOR THE PUBLIC FASHION REVUE.**
- 4-H and Grange members who are not lined up and prepared to be seated at their scheduled modeling time may be allowed to model but points will be deducted from their score.
- The judging contest is Monday, August 19, from 9 a.m. to 2 p.m. in the Community Center at the fairgrounds. The public Fashion Revue is Saturday, August 24, at 7 p.m. on the Pepsi Stage at the fairgrounds.

DIVISION

A – Fashion Revue

CLASS

- | | | |
|---------------------|------------------------|------------------|
| 1. Cloverbuds | 4. 4-H Senior | 7. Grange Senior |
| 2. 4-H Junior | 5. Grange Junior | |
| 3. 4-H Intermediate | 6. Grange Intermediate | |

DIVISION

B – Creative Consumer of Fashion

(Junior and Cloverbuds divisions are not eligible.)

CLASS

- | | |
|---------------------|------------------------|
| 1. 4-H Intermediate | 3. Grange Intermediate |
| 2. 4-H Senior | 4. Grange Senior |

DEPARTMENT 13

CLOTHING

4-H | GRANGE

SUPERINTENDENT:
Pamela Petermann McBride
509.522.0862

- Open only to members enrolled in SPECIFIC CLOTHING PROJECT.
- Soiled articles will not be judged.
- Articles must not be made prior to last year's fair.
- No school or FFA projects accepted.
- There is no limit on the number of articles entered as long as no two articles are from the same pattern.
- All fabric items must have a permanently attached care label or a 3x5 card with care instructions
- All items in this department must be labeled with a swatch of fabric that is slip stitched in with exhibitor name and year in project [not judged on stitching].

DIVISION

A - Clothing & Personal Accessories

B - Household and Home or Room Décor- Sewn

C - Single Separates (Skirts, Shorts, Slacks, Blouse, Shirt, Jumper)

D - Coordinated Separates (2 or more garments such as Skirt & Blouse, Pant & Shirt)

E - Pajamas or Sleepwear

F - Daytime Dress

G - Eveningwear (Clothing for formal or semi-formal occasions)

H - Coat or Suit (Suits of matching or coordinating fabrics)

I - Miscellaneous: Costumes, any item that does not fit into above classes.

CLASS

- | | | |
|---------------------|------------------------|------------------|
| 1. Cloverbuds | 4. 4-H Senior | 7. Grange Senior |
| 2. 4-H Intermediate | 5. Grange Intermediate | |
| 3. 4-H Junior | 6. Grange Junior | |

DEPARTMENT 14

FOOD & NUTRITION

4-H | GRANGE

SUPERINTENDENT:
Alanna Jacob 509.540.2369

Baked Goods

- All exhibits must be entered on a disposable plate and placed in a resealable plastic bag.
- All exhibits must include the following information on a 4" x 6" card (cards may not be returned):
 - Exhibitor's name
 - Recipe
 - Was the item made from a prepared mix or from separate ingredients?
- Baked goods may be iced or glazed.
 - For food safety, do not enter items with cream fillings or cream or egg white-based frostings.
Exception: cream cheese frostings and glazes high in sugar content will be accepted.

Preserved Goods (canned, pickled, dried)

No frozen products will be accepted.

- All canned product exhibits
 - Must be in a standard canning jar with a clean loose ring.
 - Must be canned during the current 4-H | Grange year using current USDA or WSU preservation instructions.
 - Must be labeled with exhibitor's name, kind, variety, preservation method, processing time, and date processed.
- All dried food exhibits
 - Must be in a clear canning jar with lid or on a disposable plate in a resealable plastic bag.
 - Must be dried during the current 4-H | Grange year using current USDA or WSU preservation instructions.
 - Must be labeled with kind, variety, drying instructions, and date processed.
-

DIVISION

A - Cloverbuds Baking

Items made by Cloverbuds 4-H members (ages 5-7) must enter this division. Participation ribbon only. Bring ¼ loaf, ¼ cake or 3 items (cookies, muffins). Two entries per class.

CLASS

1. Cookies
2. Cakes
3. Quick Breads
4. Other

DIVISION

B – Cookies

Bring 3; two entries per class

CLASS

1. Drop Cookies
2. Bar Cookies
3. Rolled Cookies (Cut Out)
4. Refrigerator Roll Cookies

DIVISION

C – Cakes

Shortened cakes – cakes made with fat such as oil or butter and leavening agents such as baking powder or baking soda. Examples: pound cake, butter cake, carrot cake.

Foam cakes – cakes made with little or no fat, using eggs or egg whites as leavening agents. Examples: sponge, chiffon, angel food.

Bring ¼ cake or 3 cupcakes. Two entries per class.

CLASS

1. Shortened cakes – any flavor
2. Foam cakes – any flavor
3. Other (examples: flourless cake, fruit cake etc.)

DIVISION

D - Quick Breads

Any bread that does not require kneading or rising time and does NOT include yeast.

Bring ¼ loaf or 3 muffins, scones, or biscuits. Two entries per class.

CLASS

1. Quick bread loaves
2. Muffins
3. Biscuits or scones

DIVISION

E - Yeast Breads

Bring ¼ loaf, 3 rolls or 6” tea ring. Two entries per class.

CLASS

1. White bread loaf
2. Whole or mixed-grain bread loaf
3. Specialty bread (braids, focaccia, tea rings or other full-size specialty bread)
4. Dinner rolls (white, whole or mixed grain, any shape)
5. Specialty rolls (individually portioned breads such as sweet rolls, English muffins, pita, bagels, pretzels etc.)

DIVISION

F - Non-traditional baked products

A baked food product prepared using a non-traditional method. Examples: baked item made using a bread machine, air fryer, microwave, crock pot or instant pot etc.

Entries must include information about the preparation method used and how it compares with the traditional method on a separate 4”x 6” card.

Bring ¼ loaf or cake or 3 items (muffins, cookies, etc.). Limited to three entries. Each entry must be unique.

CLASS

1. Non-traditional baked products

DIVISION

G – Candy

Bring 4 pieces. Limited to three entries, each entry must be unique.

CLASS

1. Candy

DIVISION

H - Food Preservation

- A. For canned items, bring 1 jar per entry. For dried items, bring 1 jar or plate containing at least 3 items per entry. Two entries per class. Each entry in a class must be unique.
- B. All canned products to be exhibited in standard canning jars **without** rings. One jar makes an exhibit, no two exhibits the same. (Example: may not exhibit two jars of peaches, but one peach and one cherry permissible.) Jars must be labeled giving kind, variety, preservation method, processing time, and date processed. Canned goods must be canned in the current 4-H|Grange year. Must use current USDA or WSU instructions. Dried foods should be exhibited in Ziploc bags with instructions of how they were dried.
- C. NOTE: **No frozen products will be accepted.**

CLASS

- | | |
|---|---|
| 1. Canned fruit | 5. Dried fruit or vegetable (including leathers) |
| 2. Canned vegetable, meat or fish (must be pressure canned) | 6. Beef jerky, game animal jerky, dried fish, or other dried meat |
| 3. Jam, jelly, preserves, syrup or pie filling | 7. Other (specify) |
| 4. Pickled fruit, vegetable, or relish | |

DEPARTMENT 17 NEEDLE WORK

4-H | GRANGE

SUPERINTENDENT:
Sarah Bergman 509-240-6826

- Like items must show different skills.
- MUST specify on Entry Form whether item is:
(M) made from a kit (O) original design (P) patterns/instruction

DIVISION

A – Knitting

CLASS

1. Cloverbuds. Items knitted by Cloverbud 4-H members
2. Hand knit article which shows casting on, purl stitch, knit stitch and binding off. (Example: Potholder, TV Slippers)
3. Hand knit article showing increase, decrease, rib stockinet stitch and woven seams. (Example: TV slippers, triangular head scarf, raglan sweater)
4. Hand knit article including buttonhole and pickup.
5. Hand knit article made with pattern stitch.
6. Hand knit article made with four needles. (Example: mittens, socks)
7. Hand knit article worked in Fair Isle or Bobbin Knitting.
8. Hand knit article, Other.

DIVISION

B – Machine Knit

CLASS

1. Machine knit article, which shows casting on, purl stitch, knit stitch and binding off. (Example: Potholder, TV slippers)
2. Machine knit article showing increase, decrease, rib stockinet stitch and woven seams. (Example: TV slippers, triangular head scarf, raglan sweater)
3. Machine knit article including buttonhole and pickup.
4. Machine knit article made with pattern stitch.
5. Machine knit article made with four needles. (Example: mittens, socks)
6. Machine knit article worked in Fair Isle or Bobbin Knitting.
7. Machine knit article, Other.

DIVISION

C – Crocheting

CLASS

1. Cloverbuds. Items crocheted by Cloverbud 4-H members
2. Crocheted Entry, which shows block or square crochet.
3. Crocheted Entry, which shows circular or round crochet.
4. Crocheted Entry using afghan stitch.
5. Crocheted Entry worked in filet.
6. Crocheted, Other (Specify)

DIVISION

D – Cloverbud Needlecraft

CLASS

1. Picture
2. Wearable
3. Household
4. Other (specify)

DIVISION

E – Picture

CLASS

1. Embroidery
2. Needlepoint
3. Crewel
4. Counted Cross Stitch, Chicken Scratch
5. Other (specify)

DIVISION

F – Wearable

CLASS

1. Embroidery
2. Counted Cross Stitch, Chicken Scratch
3. Needlepoint
4. Other (specify)
5. Crewel

DIVISION

G – Household Article (Pillow, Wall Hanging, etc.)

CLASS

1. Embroidery
2. Counted Cross Stitch, Chicken Scratch
3. Needlepoint
4. Other (specify)
5. Crewel

DEPARTMENT 18 QUILTING

4-H | GRANGE

SUPERINTENDENT:
Sarah Bergman 509-240-6826

- All of Department 18 **MUST** be accompanied by the completed form C1065E, 4-H Quilt Entrant Questionnaire.
- Like items must show different skills.
- **MUST** specify on Entry Form whether item is:

(M) made from a kit (O) original design (P) patterns/instructions

DIVISION

A – Quilted Home Decor or Household Item (potholder, placemat, pillow, etc)

B – Quilted Clothing Item or Accessory (purse or bag)

C – Tied Quilt

D – Quilt, Quilted by Member

E – Quilt, Pieced by member, Quilted by someone else

F – Whole Cloth Quilt, Quilted by member

CLASS

- | | |
|---------------------|------------------------|
| 1. Cloverbud | 5. Grange Junior |
| 2. 4-H Junior | 6. Grange Intermediate |
| 3. 4-H Intermediate | 7. Grange Senior |
| 4. 4-H Senior | |

DEPARTMENT 19

EXPRESSIVE ARTS

4-H | GRANGE | FFA

SUPERINTENDENT:
Audrey Bennett 509.301.0398
Miriam Bennett 509.876.1010

- All entries must be accompanied by a 3x5 card explaining what it is, where it is to be used, and why it was made. Do not put your name on the 3x5 card. Attach card to exhibit tag.
- Include technique, i.e. batik, copper tooling, etc.
- Please specify on EXHIBIT TAG whether item is:
(M) made from a kit (O) original design (P) patterns/instruction
- Items entered should exhibit knowledge of the principles of design and color, good craftsmanship and skillful use of materials and tools.
- Crafts made of building blocks must be glued together and secured to the platform if applicable.
- Similar exhibits must show different skills.
- Three entries per class maximum
- Exhibits larger than 22"x22" MUST have Superintendent approval prior to exhibit turn in day.

DIVISION

A – Cloverbuds Expressive Arts

*Participation ribbon only. Items made by Cloverbuds 4-H members (ages 5-7) must be entered in this division.

CLASS

1. Original Design
2. Made from a pattern
3. Made from a kit
4. Other (specify)

DIVISION

B - Lego or Construction Blocks

C - Fabric Art such as Tie Dye or Felting

D - Sculpture or Diorama

E- Recycled Materials

F - Wood Crafts

G – Leathercraft

H - Other, Non-Specified Crafts

CLASS

1. Single Item
2. Set 2 to 6 items

DIVISION

I – Ceramics

CLASS

1. Purchased Greenware
2. Dough Art
3. Hand Built
4. Other (specify)

DIVISION

J - Decorative Painting

CLASS

1. Household Accessory
2. Furniture
3. Personal Accessory

DIVISION

K - Fine Arts

Fine arts should be mounted on **poster or matte boards**. Margins should not exceed 2 1/2". Each exhibit should have the top designated on the back of the item. Secure hanging devices may be attached or can be put on at time of entry.

CLASS

1. Drawing
2. Painting
3. Computer Generated

DIVISION

L – Handmade Project Equipment

- This division is designed to allow 4-H, Grange & FFA members to enter handmade, by the member, items that are suitable to be used with another of their project areas.
- Suggested items are: animal blankets, feed pans, tack boxes, lead ropes, tail bags, show sticks, performing arts costumes or props, etc.
- No two articles from the same exhibitor may be alike or made from the same pattern.
- **Additional information on the accompanying 3" x 5" should include what project it is used with, what was learned while making the item, and how it is cleaned or maintained.**

CLASS

1. Hand/Machine Sewn
2. Handmade with Wood
3. Handmade with Metal
4. Hand Crafted

DIVISION

M - Cake Decorating—Bring 1 cake, 3 cupcakes or 3 cookies. Use models to decorate if able. (Baked goods entries should be entered in Dept. 14: Foods & Nutrition).

CLASS

1. Cakes, single design
2. Cupcakes, 3 designs
3. Tea cakes, 3 designs

4. Cookies, 3 designs
5. Gingerbread House

DEPARTMENT 21 PHOTOGRAPHY

4-H | GRANGE | FFA

SUPERINTENDENT:

- **LIMIT: ONE ENTRY PER CLASS.**
- All photos must have been taken by the exhibitor during current 4-H, Grange, and FFA year.
- If printing photos from home printer, a bright/white picture quality paper should be used.
- Print sizes may be 5" x 7", 8" x 10", 8" x 12" or 5" x 14" (5" x 14" size allowed for panoramic photos only) and mounted on matte board (exception: Division D, class 5 & 6 may be mounted on matte board or poster board.)
- If necessary a brief description of photo content in 15 words or less may be written on a 3" x 5" card and paper-clipped to back (optional).
- Exhibitors name, age and grade should be written on back of photo matte or 3" x 5" card that is securely taped to the back of photo.
- Photo must also have a completed Photo Label (C0890) securely attached to the back of photo.
- The photo label is available from the WSU Extension Office and the 4-H website.
- Also indicate whether you are a Cloverbuds, Junior, Intermediate, Senior, FFA Novice, or FFA Advanced.
- One entry per class.

DIVISION

A – Cloverbuds Photography

CLASS

1. Photos by Cloverbuds 4-H members

DIVISION

B - Black and White

C – Color

Entries may be 5" x 7" enlargements of prints as returned from processor.

CLASS

1. Print of landscape
2. Print of animal(s)
3. Print of architectural
4. Print of local industry
5. Print of People
6. Print of Activity
7. Print of Sports Activity
8. Flower | Nature Print

DIVISION

D - Exploring Photography

Entry size is stated in each class. Each class may be entered no more than two times and may be entered in black and white OR colored prints. Photos should be mounted on matte board (exception: class 5 & 6 may be mounted on matte board or poster board).

CLASS

1. Action photos- one or two photos up to 8" x 10".
2. Close up - one 5" x 7" or 8" x 10" photo.
3. Composition - one 5" x 7" or 8" x 10" photo showing one of the following: depth of field, back lighting, lines, and shapes. Indicate design element on a 3" x 5" card what skills are shown.
4. Miscellaneous - one photo up to 8" x 10". Photos must show unusually difficult skills.
5. Special effects - one photo up to 8" x 10" with special effects such as double exposure, painting with light, etc. Indicate on a 3" x 5" card which special effect(s) used.
6. Still life- one photo up to 8" x 10".
7. Dark room skills- one print up to 8" x 10" from your own negative. **MUST DO OWN DEVELOPING AND PRINTING.**
8. 4-H photo record up to 6 photos that tell a 4-H story. Mounted on a single piece of poster board up to a full sheet. (Don't use a full sheet if a smaller piece will do). Photos may be 3 1/2" x 5" up to 5" x 7".
9. Fair theme - up to three photos pertaining to the fair. Photos may be 3 1/2" x 5" up to 5" x 7".

DIVISION

E - Photo Album

CLASS

1. First year - 25 prints
2. Second year - 30 prints
3. Third year 35 prints
4. Fourth year - 40 prints
5. Fifth year - 50 prints
6. Album of news photos-published and un- published with suggested cut lines and/or captions. Minimum of five (5) photos per album. No limit of photos in album.

DEPARTMENT 22

SOCIAL STUDIES

4-H | GRANGE

SUPERINTENDENT:
Audrey Bennett 509.301.0398
Nathanael Bennett 509.876.6238

- Goals are to encourage young people to become aware of the world around them, to become involved in that world and to learn that they can make a difference.
- Entries can be in the form of poster, displays or essay (500-1000 words).
- Contact the Superintendent if display will be oversized.

DIVISION

A - Cloverbuds Social Science Projects

CLASS

1. Projects done by Cloverbuds
2. No word minimum word count for Cloverbud essay.

DIVISION

B – Social Science Projects

CLASS

1. Myself and Family
2. Citizenship
3. Know Your Government
4. And My World
5. Teamwork
6. Health
7. Leadership
8. Character Education

DEPARTMENT 24

PLANT SCIENCES

4-H | GRANGE | FFA

SUPERINTENDENT:
Robin German 509.524.0595

DIVISION

A – All Plant Sciences entered by Cloverbuds

CLASS

1. Edible Garden
2. Ornamental Garden
3. Potted Plants
4. Others

DIVISION

B – Edible Garden

- All produce must be a part of the member's project.
- Exhibitors are limited to THREE entries in each class, different varieties.
- No award will be given to produce that does not individually merit it.
(Scab, rot, scale, worm holes, etc. will be sufficient to bar an exhibit.)
- Emphasis will be on uniformity of size, color, and shape.
- Please see Exhibit Entry Time Schedule for Horticulture in front of book.

CLASS

1. Beans, any color, plate of 6-10 pods
2. Beans, green shelling stage, 4-10 pods
3. Beets, table, 3-6 per plate, tops 2", do not cut tap root, remove small side roots
4. Broccoli, 1 head at least 4" diameter, stalk 6"
5. Cabbage, best head each type, leave 2 outer leaves, stem ½" long.
6. Carrots, 3-6 per plate, 1" to 2" in dia. tops 2"
7. Cantaloupe, any type, tray of 1
8. Cauliflower, 1 head, at least 4" dia. with 4 to 6 leaves
9. Corn, sweet, 3 ears, stem 1" long, tips untrimmed, remove 1/3 husk
10. Cucumbers, pickling, any length, plate of 6, leave ½ stem, do not wash
11. Dill, 2 stalks, stems 10" to 12", tied in a bunch near base and head

12. Eggplant, 1 regular or 2 Japanese varieties
13. Garlic, 3 clusters of bulbs.
14. Kohlrabi, plate of 1, remove leaves ½” from bulb, cut stem ½” below bulb.
15. Melons, Italian, 1
16. Onions, white, plate of 3, do not peel or wash
17. Onions, red, plate of 3, do not peel or wash
18. Onions, yellow, plate of 3, all varieties competing, do not peel or wash
19. Parsnips, plate of 3, trim tops to 2”
20. Peppers, Bell, any color, plate of 3
21. Peppers, hot, plate of 3
22. Peppers, any other sweet, plate of 3
23. Popcorn, 3 ears, stem 1” long, tips untrimmed, remove 1/3” husk
24. Potatoes, 3 each variety, brush, do not wash
25. Pumpkin, field, or stock, largest
26. Radishes, plate of 3-5, tops cut ½” long
27. Squash, any type, 1 (each variety)
28. Sunflower, head, best
29. Sunflower, head, largest
30. Tomatoes, slicing red, plate of 3, with stems
31. Tomatoes, green, plate of 3, with stems
32. Tomatoes, tiny or small, plate of 3, with stems
33. Tomatoes, preserving, plate of 3, with stems
34. Turnips, plate of 3, tops 2”, leave tap root
35. Watermelon, best of each type
36. Apple, best plate of 3, each variety, with stems, do not wash
37. Peaches, best plate of 3, each variety, with stems on
38. Pears, best plate of 3, each variety, with stems on
39. Prunes, best plate of 5, each variety, with stems, do not wash
40. Plums, best plate of 5, each variety, with stems on
41. Grapes, best plate of 1 lb, each variety
42. Rhubarb, 3 stalks
43. Fruit, miscellaneous, best plate, by variety- Best exhibit of 6 kinds of garden products: A basket or attractive container using 6 different kinds of garden products; open to Junior and Intermediate members only
44. Open to Senior members only; 6 different kinds of plant material, grown by the exhibitor and arranged to depict the theme of the fair
45. Mini pumpkins, plate of 3
46. Zucchini, plate of 2, maximum length 8”
47. Herb Garden (6-inch containers, limit one entry per exhibitor, entry limited to 6 varieties)

DIVISION

C - Ornamental Garden

PRE-ENTRY IS REQUIRED: This will include your name and mailing address. As you enter your exhibit(s) at the fair, division number, class number and Exhibitors number will be completed. A claim check will be given to you at this time which will be necessary when you claim your exhibit(s). All entries should be grown by exhibitor and labeled as to variety when possible. Three blossoms of each variety constitute an entry. The exhibitor is limited to 10 different varieties in each class. If a variety is listed, it may not be entered again under another name or class. It is important that all exhibits be named correctly. Judges will disqualify blooms not properly named or entered. Container will be furnished for cut floriculture entries ONLY. No artificial fruit, flower or foliage is allowed (no cut fruits or vegetables). No painted or dyed fresh plant material will be allowed. Plants will be taken care of daily with special instructions.

CLASS

- | | |
|-----------------------|--------------------------------------|
| 1. Annuals | 4. Biennials/Perennials |
| 2. Bouquet of Flowers | 5. Shrub, Tree, or Vine (one Branch) |
| 3. Any Bulb | 6. Other |

DIVISION

D - Potted Plants

Potted plants must be in the possession of the exhibitor for three months prior to the show. The exhibitor may make 5 entries in any one class. Patio plantings may have more than one plant in the same container. Hanging plants must be accompanied by their own hanger.

CLASS

- | | |
|------------------------------------|---|
| 1. Succulents | 6. Blooming Plant |
| 2. Cactus | 7. Vining Plant |
| 3. Foliage Plant | 8. Ferns |
| 4. Dish Garden (at least 5 plants) | 9. Hanging Foliage Plant |
| 5. Terrarium | 10. Patio Plantings (Outdoor hanging plant) |

DIVISION

E - Landscape Management

CLASS

1. Collection – 8 tree and shrub specimens properly pressed and identified.
2. Collection – 8 or more tree and shrub pictures or photographs properly identified.
3. Display panel illustrating how and steps in propagating methods (seeds, cuttings, layering, grafting)
4. Grow a tree – exhibit at least 2 species of trees grown from seed or other methods of propagating; keep record of activities in logbook to be displayed with tree.

DIVISION

F - Cereals & Forage Crops

All products will be listed by name. Please see Exhibit Entry Time Schedule for Cereals & Forage Crops.

CLASS

1. Wheat, each variety, best sheaf
2. Wheat, each variety, threshed seed
3. Legumes, each variety, best sheaf
4. Legumes, each variety, threshed seed
5. Oats, each variety, best sheaf
6. Oats, each variety, threshed seed
7. Grasses, each variety, best sheaf
8. Grasses, each variety, threshed seed
9. Barley, each variety, best sheaf
10. Barley, each variety, threshed seed
11. Rye, each variety, best sheaf
12. Rye, each variety, threshed seed
13. Misc. forages, each variety, best sheaf
14. Misc. forages, each variety, threshed seed
15. Field Corn, 6 ear samples
16. Hay, each variety 4"-6" deep of standard size bale, tied with string or twine

DEPARTMENT 25

AGRICULTURE EDUCATION

FFA

SUPERINTENDENT:
SANDI SMITH 509.520.6023

- The exhibitor must be an FFA student enrolled in Farm Shop the year before the show.
- Each entry shall be properly labeled by a uniform card.
- Not more than two premiums will be awarded to one exhibitor in each class.

DIVISION

A – Skill Boards

CLASS

1. Skill Boards: Board to be made by one shop student. Board to be 2'x 2' plywood showing the steps in doing one or more farm shop skills. Board to be graded on (a) Quality of Work (b) Completeness of steps shown (c) Arrangements & Labeling

DIVISION

B – Shop Projects

Showing the work of one or more members who made the project at the school shop. Projects will be divided into two classifications based on cost of materials.

CLASS

1. Large projects costing over \$50.00. (i.e. hay elevator, trailer, sprinkler cart)
2. Small projects valued over \$25.00. (i.e. toolboxes, sawhorses, etc.)
3. Club Chapter Display – Each chapter is allowed one (1) display.
4. Club Ag Mechanics Display (must show 3 or more class projects)

DIVISION

C – Educational Poster

CLASS

1. Floriculture Poster
2. Ag Mechanics
3. Other Ag Class Poster (specify)

DIVISION

D - Floriculture Skill Boards

CLASS

1. Floriculture Skills Board

DEPARTMENT 26

MECHANICAL SCIENCES

4-H | GRANGE

SUPERINTENDENT:
Audrey Bennett 509.301.0398
Nathanael Bennett 509.876.6238

DIVISION

- A - Aerospace
- B - Bicycles
- C - Woodworking (may also enter as Expressive Arts, depending upon project carried)
- D - Small Engines

DIVISION

E – Computers

Judging will be based on creativity, originality, effort and created by the entrant. Submit a 3x5 card with a summary of your project and your programming process. Contact the Superintendent for display information.

CLASS

- | | | |
|------------|--------------|----------|
| 1. Games | 3. Animation | 5. Other |
| 2. Graphic | 4. Sound | |

DIVISION

F – Robotics

Robots must include a 3x5 card indicating what it is, where it is to be used, why it was made and what it can do. Do not put your name on card.

CLASS

- | | |
|-------------------------------|-------------------------------------|
| 1. Junk drawer | 3. Lego or Drones, individual build |
| 2. Lego or Drones, team build | 4. From Kit |

DIVISION

G - Shop Projects

CLASS

- | | |
|-------------------------------|----------------------------------|
| 1. Projects valued under \$50 | 2. Projects valued Above \$50.00 |
|-------------------------------|----------------------------------|

DEPARTMENT 27

ENVIR. STEWARDSHIP

4-H | GRANGE

SUPERINTENDENT:
AUDREY BENNETT 509.301.0398
MIRIAM BENNETT 509.876.1010

DIVISION

A – Environmental Stewardship

CLASS

1. Discovery Project
2. Challenge Project
3. Sportfishing Project
4. Emergency Power
5. Water Resource Project
6. Geology
7. Other (specify)

DIVISION

B – Shooting Sports

Targets, Mail- in Shoot Forms (Pre-Fair), and other items must be in good condition and created during the current 4-H & Grange year. Exhibitor must be enrolled in the 4-H & Grange Shooting Sports project and discipline entered. Absolutely no firearms allowed on the grounds during fair.

Limit 2 Entries per class.

CLASS

1. Archery Recurve – 3-D Round
2. Archery Recurve – Field Round
3. Archery Recurve – FITA Round
4. Archery Recurve – Other
5. Archery Compound – 3-D Round
6. Archery Compound – Field Round
7. Archery Compound – FITA Round
8. Archery Compound – Other
9. Pistol – Air Pistol, Slow Fire
10. Pistol – Air Pistol, Silhouette
11. Pistol – Air Pistol, Single Shot Rapid Fire
12. Pistol – Air Pistol, Other
13. Pistol – Small Bore, Slow-Fire Bullseye-Single Stage
14. Pistol – Small Bore, Silhouette
15. Pistol – Small Bore, Camp Perry Round
16. Pistol – Small Bore, Other
17. Rifle – Air Rifle, Three Position Sporter
18. Rifle – Air Rifle, Silhouette Sporter
19. Rifle – Air Rifle, Camp Perry Round
20. Rifle – Air Rifle, Standing Sporter
21. Rifle – Air Rifle, Other
22. Rifle – Small Bore, Three Position Sporter
23. Rifle – Small Bore, Silhouette Sporter
24. Rifle – Small Bore, Camp Perry Round
25. Rifle – Small Bore, Rimfire Sporter
26. Rifle – Small Bore, Other
27. Shotgun – Trap
28. Shotgun – Skeet
29. Shotgun – Other
30. Muzzleloader – Other
31. Shooting Sports - Other

DEPARTMENT 28

EDUCATIONAL

EXHIBITS

SUPERINTENDENT:
KYLEE LUND 509.200.3845

- 4-H, Grange, FFA, Girl & Boy Scouts, Open Class Adult, and Open Class Youth
- ALL EXHIBITS MUST HAVE NAME/CLUB WRITTEN ON BACK OF DISPLAY
- *All barn posters and/or displays M U S T be picked up from the South end of the Community Center by August 26 (Southwest back door of building will be open), and be in place in respective areas by Wednesday, opening day of Fair.*
- Exhibits should not promote club and/or chapter activities.
- Exhibitors are limited to one educational display or poster in each project area.
- Materials used will be flame retardant or flame-resistant type. No metal or sharp materials. All parts of poster/display must be securely attached. Poster and/or foam board is allowed.
- All possible care will be exercised to maintain the integrity of the exhibit, but the Fair will assume no responsibility for damage or loss.

Educational Exhibits will be judged on the following:

Design and Education Value

- Does it attract attention and hold viewer's interest?
- Is there one main idea?
- Does it have one center of interest, which each part supports?
- Is the information accurate?
- Is color used effectively?
- Is the message brief & clear? Is lettering easy to read?
- Is it age appropriate? (If there is no age on entry tag you will be marked down)

Originality & Creativity

- Is the display appropriate for the intended audience?
- Does the exhibit show imagination, creative thought, and originality?
- Does it include Fair theme? (5 Points)

DIVISION

A - Individual Posters

Poster, foam core, or other board that can hang on a wall. Size 18"x24" to 22"x28" only

B – Individual Displays

Three-sided poster, foam core or other board that will stand alone on a table.

C - Club Poster

Poster, foam core, or other board that can hang on a wall. Size 18"x24" to 22"x28" only.

MUST ENTER AS A CLUB ENTRY, CLUB ENTRIES MUST BE ENTERED UNDER CLUB NAME – NOT UNDER AN INDIVIDUAL EXHIBITORS NAME

D – Club Displays

Three-sided poster, foam core or other board that will stand alone on a table. ***MUST ENTER AS A CLUB ENTRY, CLUB ENTRIES MUST BE ENTERED UNDER CLUB NAME- NOT UNDER AN INDIVIDUAL EXHIBITORS NAME***.

CLASS

1. Beef
2. Cat
3. Cavy
4. Clothing
5. Community Service
6. Creative Arts
7. Dairy
8. Dog
9. Drug Abuse Prevention
10. Food & Nutrition
11. Garden
12. Gems & Minerals
13. Goat
14. Horse
15. Leadership
16. Performing Arts
17. Poultry
18. Products of the NW
19. Rabbit
20. Sheep
21. Swine
22. Veterinary Services
23. 4-H Promotion or "What 4-H Means to Me."
24. Shooting Spots
25. Other (specify)

DEPARTMENT 40 OPEN BEEF CATTLE

SUPERINTENDENT:
Jake Kibler 509.520.6264
Ryan Maiden 509.539.0260

- A copy of the registration papers **MUST** be submitted with the entry form.
- Individual animals, shown in all group and herd classes listed below, must have been entered and shown in one of the following classes for single animals.
- Exhibitors who intend to show animals in any of the group or herd classes must indicate their intent on the entry form.
- All animals must be registered as the property of the exhibitor in the records of the Breeders' Association as of the date prior to the opening of the fair.
- The registration number and name of each animal entered must be shown on the entry blank.
- There will be **NO** feeding of animals outside the barns.
- Exhibits will be limited to the space available.
- Do Not Pre-enter Championship Classes.
- No premiums paid to Championship classes.

DIVISION

A - Breeding Classes

Must specify name of breed on the entry form.

Angus	Limousin	Shorthorns
Charolais	Non-Registered	Simbrah
Commercial	Polled Herefords	Simmental
Herefords	Red Angus	Other

CLASS

1. Junior Heifer Calves, calved after March 1, 2024
2. Junior Heifer Calves, calved between Jan 1 & Feb 29, 2024
3. Late Senior Heifer Calves, calved between Nov 1 & Dec 31, 2023
4. Early Senior Heifer Calves, calved between Sept 1 & Oct 31, 2023

Heifer Calf Champion (Classes 2-5)

Reserve Heifer Calf Champion

5. Late Summer Yearling Heifers, calved between July 1 & Aug 31, 2023
6. Early Summer Yearling Heifers, calved between May 1 & June 30, 2023
7. April Junior Yearling Heifers, calved between April 1 - 30, 2023
8. March Junior Yearling Heifers, calved between March 1 - 31, 2023
9. Early Junior Yearling Heifers, calved between Jan 1 & Feb 28, 2023

Junior Champion Heifer (Classes 6-10)
Reserve Junior Champion Heifer

10. Late Summer Yearling Female, calved between Nov 1 & Dec 31, 2023
11. Early Senior Yearling Female, calved between Sept 1 & Oct 31, 2023

Senior Champion Female (Classes 10-11)
Reserve Senior Champion Female
Grand Champion Female
Reserve Grand Champion Female

12. Cow-Calf (not eligible for champion)
13. Junior Bull Calves, calved after March 1, 2024
14. Junior Bull Calves, calved between Jan 1 & Feb 29, 2024
15. Late Senior Bull Calves, calved between Nov 1 & Dec 31, 2023
16. Early Senior Bull Calves, calved between Sept 1 & Oct 31, 2023

Champion Bull Calf (Classes 13-16)
Reserve Champion Bull Calf

17. Late Summer Yearling Bulls, calved between July 1 & Aug 31, 2023
18. Early Summer Yearling Bulls, calved between May 1 & June 30, 2023
19. April Junior Yearling Bulls, calved between April 1 & April 30, 2023
20. March Junior Yearling Bulls, calved between March 1 - 31, 2023
21. Early Junior Yearling Bulls, calved between Jan 1 & Feb 28, 2023

Junior Champion Bull (Classes 17-21)
Reserve Jr. Champion Bull

22. Senior Yearling Bulls, calved between Sept 1 & Dec 31, 2022
23. Summer Senior Yearling Bulls, calved between May 1 & Aug 31, 2022
24. Two-year-old bulls, calved between Jan 1 & April 30, 2022

Senior Champion Bull
Reserve Senior Champion Bull
Grand Champion Bull
Reserve Grand Champion Bull

- 25. Junior Get-of-Sire, three animals by one Sire, both sexes represented; shown in classes 2 –5, and 14 –17
- 26. Get-of-Sire, four animals by one Sire, both sexes represented.
- 27. Pair of two Females bred and owned by exhibitor.
- 28. Pair of Calves, both sexes represented, shown in classes 2–5 and 14 –17
- 29. Two Bulls, bred and owned by exhibitor.
- 30. Three Bulls, owned by exhibitor
- 31. Six head, bred and owned or co-owned by exhibitor, exhibited in individual classes.

Do Not Pre-Enter

- 32. Supreme Champion Heifer (All breed champions competing)

Do Not Pre-Enter

- 33. Supreme Champion Bull (All breed champions competing)

***CLASSES 32 & 33 must have at least 2 different breeds for competition.**

DIVISION

B – Feeder Steers (No cross entry with Division 40101)

CLASS

- 34. Feeder Steers 1100 lbs. or less
- 35. Market Steers over 1100lbs

DEPARTMENT 41

OPEN ALPACA

SUPERINTENDENT:
Angie McColley 509.240.2895

- The Animal's date of birth must be included on the entry form.
- Animals may remain blanketed until they are shown. Following the show, blankets must be removed between the hours of 8:00 A.M. and 8:00 P.M.
- No refuse is to be left in any barn.

DIVISION

A – Showmanship

● ————— CLASS ————— ●

1. OC Showmanship
2. OCY Showmanship

DIVISION

B - Obstacle Course

● ————— CLASS ————— ●

1. OC Obstacle Course
2. OCY Obstacle Course

DEPARTMENT 42

OPEN SHEEP

SUPERINTENDENT:
Wendi Kregger 509.629.1436

- The Animal's date of birth must be included on entry form.
- Registered animals MUST have a copy of registration papers submitted with entry form. September 1 is to be used as a base date for computing ages of sheep in all classes but only those animals that have lamb teeth will be eligible to show as lambs.
- Animals may remain blanketed until their first class. Following the show, animals may be blanketed between 8PM and 8AM or until the animals first class daily. If your animal does not have a class that day, the blanket must be removed by 8AM.
- Individual animals shown in group classes must first have been entered and shown in individual classes.
- Best Pair, Get of Sire, Young Flock & Flock must be bred and owned by the exhibitor.
- Natural Colored Only: N.C.W.G.A. flock registration numbers shall be presented on all Natural Colored entry cards.
- Exhibits will be limited to space available.
- Do Not Pre-enter Championship Classes. No premiums paid to Championship classes.

DIVISION

A – Breeding Classes Registered

Columbia
Dorset
Hampshire
Rambouillet

Suffolk
Other Meat Breed (specify)
Other Wool Breed (specify)

CLASS

1. Ram, 1 year old and under 2
2. Ram Lamb, Under one year
3. Pair of Ram Lambs
4. Ewe, one-year-old and under two
5. Ewe Lamb, under one year
6. Aged Ewe, 2 years or older
7. Pair of yearling Ewes
8. Spring Ewe Lamb
9. Fall Ewe Lamb

Grand Champion Ram, any age
Reserve Grand Champion Ram Grand Champion Ewe
Reserve Grand Champion Ewe

10. Pair of Ewe Lambs
11. Get-of-Sire, 4 sheep sired by the same Ram
12. Best Pair, two Ewes, two Rams or one Ewe and one Ram
13. Flock, 1 Ram any age, Yearling Ewes & 2 Ewe Lambs
14. Younger Flock consists of Ram Lamb and two Ewe Lambs

DIVISION

B - Non-Registered Sheep

On these classes, grade animals are shown by the sire.

CLASS

- | | |
|---|--|
| <ol style="list-style-type: none"> 1. Ram, 1 year old and under 2 2. Ram Lamb, Under one year 3. Pair of Ram Lambs 4. Ewe, one-year-old and under two 5. Ewe Lamb, under one year 6. Aged Ewe, 2 years or older 7. Pair of yearling Ewes 8. Spring Ewe Lamb 9. Fall Ewe Lamb | <ol style="list-style-type: none"> 10. Pair of Ewe Lambs 11. Get-of-Sire, 4 sheep sired by the same Ram 12. Best Pair, two Ewes, two Rams or one Ewe and one Ram 13. Flock, 1 Ram any age, Yearling Ewes & 2 Ewe Lambs 14. Younger Flock consists of Ram Lamb and two Ewe Lambs |
|---|--|

Grand Champion Ram, any age
 Reserve Grand Champion Ram
 Grand Champion Ewe
 Reserve Grand Champion Ewe

DIVISION

C - Feeder/Market Sheep

CLASS

- | | |
|--|---|
| <ol style="list-style-type: none"> 1. Feeder lambs under 110 lbs. | <ol style="list-style-type: none"> 2. Market lambs over 110 lbs. |
|--|---|

DIVISION

D – Alumni and Pee-Wee Fitting and Showmanship Class

Parents and advisors are encouraged to participate. Animals will be provided. Prizes will be given. Preregistration is not required.

CLASS

1. Alumni Fitting and Showmanship
2. Pee-Wee Fitting and Showmanship Contest- Held in the sheep barn.
Open to children 8 years old and under. See Superintendent for more details.

DEPARTMENT 43

OPEN GOATS

SUPERINTENDENT:
Stacie Slayer 509.240.5317
Bethany Josifek 509.540.2212

- Only two (2) premiums paid per class per exhibitor.
- All goats must be registered as the property of the exhibitor within the records of the breeder's associations as of date prior to the opening of the fair.
- Group entries must be listed on the entry form. All goats shown in groups must have been entered and shown as individuals.
- Age of goat is based on show day.
- An Educational Display must be listed on the entry form.
- No clipping on fairgrounds except for udders.
- Exhibits will be limited to space available. No cross entries between divisions.
- Do not enter Championship classes (ribbon only, no premium).
- All Breed classes may be combined as entries warrant.
- No muzzles may be used at any time.
- All out of state goats must have a veterinarian issued Health Certificate, dated within 30 days of fair, to present to fair veterinarian upon entry. See WA import regulations under Health Requirements in Exhibitors Handbook.
- **Scrapie Tag Requirements:** All goats must have a Scrapie flock tag or Identification tattoo; this number must be listed on entry form.
- **Dairy Goats:** Does will be shown by breed and entered in the breed class she most closely represents. If she has characteristics of two breeds, you may enter her in the crossbreed class. No over uddered does will be allowed. Milk from all out of state lactating does must be discarded during any stay in Washington, unless they have been tested for Brucellosis, Tuberculosis and Q-Fever.
- **Horns:** Horn guards must be pre-approved with the superintendent by noon on Wednesday of fair. Horned goats must have their horn tips covered anytime the goat leaves its pen.
- **Stalls/ Pens:** Exhibitor should be aware that fair pens are not designed to contain miniature goats and exhibitor is responsible for making necessary adjustments. Pen adjustments must not impede air flow. Exhibitors must prepare and decorate their own stalls. No decorations or animals may be removed prior to 7:00 am Monday (Labor Day) without superintendent approval. Failure to comply may result in loss of premiums.
- **Wethers:** Wether classes are limited to those breeds that traditionally allow wethers to show. All market wethers must be under 12 months of age and have all milk teeth intact with no eruption of yearling.

DIVISION

A – Dairy Goats

Registration papers are not required but animals are expected to meet breed standards. PLEASE list letter corresponding to breed on entry form.

Dairy Breeds:

Alpine
Nigerian Dwarf
Sable

Experimental
Nubian
Toggenburg

Kinder
Oberhasli
Mini Milkers

LA Mancha
Saanen
Dairy Crossbreed

Junior Does

● ————— CLASS ————— ●

1. Jr. Kids – under 4 months old
 2. Sr. Kids – 4 months & under 8 months
 3. Jr. Yearlings – 8 months & under 12 months
 4. Sr. Yearlings – 12 months & under 24 months
- Jr. Grand Champion & Jr. Reserve Grand Champion

Senior Does

● ————— CLASS ————— ●

1. Sr. Does – under 2 years
2. Sr. Does – 2 years & under 3 years
3. Sr. Does – 3 years & under 5 years
4. Sr. Does – 5 years & over

Sr. Grand Champion & Sr. Reserve Grand Champion

1. Best Udder in Show (all Sr. Dairy Does)
2. Get-of-Sire - to consist of 3 Does (1 entry per Sire, per exhibitor)
3. Produce of Dam - to consist of 2 Does (1 entry per Dam, per exhibitor)
4. Dam and Daughter
5. Three Generations (Grand Dam, Dam, Daughter)
6. Dairy herd - to consist of 3 Does in milk, owned by exhibitor (1 entry per exhibitor)
7. Breeder's Herd - to consist of 3 Does, any age, bred and owned by exhibitor (1 entry per exhibitor)

DIVISION

B – Boer Goats

If group class entry consists of animals from both Percentage and Purebred & Fullblood, entry will show as Purebred & Fullblood.

Percentage

CLASS

1. Under 3 months
2. 3 months - under 6 months
3. 6 months - under 9 months
4. 9 months - under 12 months
Champion and Reserve Champion
5. 12 months - under 16 months
6. 16 months - under 20 months
7. 20 months - under 24 months
Champion and Reserve Champion
8. 2 years - under 3 years
9. 3 years and over
Champion and Reserve Champion
10. Pair of Junior Does - to consist of 2 animals owned by exhibitor (1 entry per exhibitor)
11. Pair of Senior Does - to consist of 2 animals (1 year & older) owned by exhibitor (1 entry per exhibitor)
12. Get-of-Sire - to consist of 3 Does (one entry per Sire, per Exhibitor)
13. Dam and Daughter
14. Produce of Dam - 2 Does out of same Dam (1 entry per Dam per exhibitor)
15. Breeders Herd - 3 Does bred & owned by exhibitor (1 entry per exhibitor)

Purebred & Fullblood

CLASS

16. under 3 months
17. 3 months - under 6 months
18. 6 months - under 9 months
19. 9 months - under 12 months
Champion & Reserve Champion
20. 12 months - under 16 months
21. 16 months - under 20 months

22. 20 months - under 24 months

Champion & Reserve Champion

23. 2 years – under 3 years

24. 3 years and older

Champion & Reserve Champion

25. Pair of Junior Does - to consist of 2 does owned by exhibitor

26. Pair of Senior Does - to consist of 2 does owned by exhibitor

27. Get-of-Sire - to consist of 3 does by the same Sire

28. Dam and Daughter

29. Produce of Dam - to consist of 2 does out of same Dam

30. Breeders Herd - 3 does bred & owned by exhibitor.

DIVISION

C – Feeder / Market Goats

No cross entry with *Division A* - Dairy Goat Breeds

CLASS

1. Market Goat under 65 pounds
2. Market Goat over 65 pounds
3. Kinder Goat Breed
4. Pygmy Goat Breed

DIVISION

D – Pack Goats

Pack goats will be led by exhibitor through an obstacle course. All goats must have their own equipment and course will be run in full pack. Does and wethers will be shown together. Weights will be provided by the fairgrounds. Judge may adjust weight if needed.

- No weight requirement for goats under one year but must have saddle or day pack.
- One-two year-olds will carry 10 pounds in a pack saddle with panniers.
- Three-year-olds and older will carry 20 pounds in a pack saddle with panniers.

Conformation

CLASS

1. Conformation - Under One year
 2. Conformation - Yearling - Two years
 3. Conformation – Three years and older
- Grand Champion & Reserve Grand Champion

Obstacle Course

CLASS

1. Obstacle Course - Under One year
2. Obstacle Course – Yearling - Two-years
3. Obstacle Course - Three-years and older
Grand Champion & Reserve Grand Champion

DIVISION

E - Picnic Pack Goats

This class is intended for Nigerian Dwarf and Pygmy goats. Does and wethers will be shown together. Weights will be provided by the fairgrounds. Judge may adjust weight if needed.

- Goats under Two years - No weight but must have day pack.
- Goats Three years and Over - will carry 2 pounds in a day pack.

Conformation

CLASS

1. Conformation - Under One year
2. Conformation – Yearling - Two-years
3. Conformation – Three years and Older
Grand Champion & Reserve Grand Champion

Obstacle Course

CLASS

4. Obstacle Course - Under One year
5. Obstacle Course – Yearling - Two-years
6. Obstacle Course – Three years and Older
Grand Champion & Reserve Grand Champion

DIVISION

F – Fiber Goats

CLASS

1. Under 12 months
2. Yearling: 12 months - under 24 months
3. Two years - under 3 years
4. Three years - under 4 years
5. Four years and older
Grand Champion and Reserve Grand Champion

DIVISION

G – Pee-Wee Fitting and Showmanship

Time of class will be announced the day of show. There will be special awards for all participants. See superintendent for more details.

CLASS

1. Pee Wee Fitting and Showmanship

DEPARTMENT 44

OPEN HORSES

SUPERINTENDENT:
Heidi Thomas 509.386.4011

- Enter online at the Fairgrounds website, www.wallawallafairgrounds.com.
- Post entries will be accepted for the Saturday and Sunday Open Horse Show.
- No premiums paid on classes entered after August 5th. ALL FEES MUST BE PAID IN FULL PRIOR TO ENTERING THE RING. Only horses stalled at the grounds will be eligible to enter Open Trail classes on Friday.
- ENTRY FEES: \$5.00 per class or \$25.00 all day [**Friday** Trail not included in the all-day fees]. There will be a one-time only \$5.00 post entry fee for any classes entered after August 5th. ALL POST ENTRY FEES MUST BE PAID IN FULL PRIOR TO ENTERING RING.
- Open Horse Show premiums will be awarded as follows [only on classes entered prior to August 5th]: 1st- \$15.00 2nd- \$10.00 3rd- \$5.00.

HIGH POINTS will be calculated from a one horse/one rider basis as follows:

18 & Under Champion

19 & Over Champion

Halter Overall Champion & Reserve [will be chosen in a Return Class of 1st and 2nd place horses from classes **17-24**]

- Classes with less than 3 entries may be cancelled and/or no premiums paid. Classes with more than 10 entries may be split. Scheduled times are subject to change.
- All youth [18 & under], must wear protective headgear [helmets] approved by ASTM/SEI when riding or driving. Age as of January 1st of current year.
- Stallions may be ridden by an adult. Stallions age 2 and over must be handled by an adult for halter classes. Any unruly horse may be excused from the ring or public areas at the discretion of the judge and/or superintendent.
- Full stalling will be available to Open horses only if entry is received by Aug. 5th. Animals enter the grounds by 9A.M. on Wednesday of Fair and stay until livestock release after Fair. Stall fees for each open horse are \$5.00. Limited number of tack rooms may be available. Herdsmanship must be entered and scores will be given.
- Open horses may be hauled in on Saturday and Sunday only. Truck/trailer must be off grounds within 2 hours of show day ending. Specify on entry form if animal is a haul-in. There will be a \$5.00 [one-time] charge to all haul-in entries. Day use of stalls for open horses will be dependent on availability. Stall fee applies.
- Only exhibitors entered in horse for Fair are allowed to ride, including during western games before Fair.

ENTRY QUICK REFERENCE

- Choose: Department 44
- Choose Class Number(s): any/all of the class numbers for your entry, per horse. (Complete 1 entry per animal / **Exhibitor combination**)
- Waiver must be signed

OPEN HORSE SHOW SCHEDULE

Times are approximate and subject to change

CLASS

Friday (only 1 trail class will count towards High Point)

1. Trail

Saturday 1:30pm

2. Trail In-Hand
3. English Walk/Trot 18 & Under
4. English Walk/Trot 19 & Over
5. English Walk/Trot Green Horse or Rider (No cross-entry w/Open)
6. English Walk/Trot Open
7. English Pleasure 18 & Under
8. English Pleasure 19 & Over
9. Bridle Path Hack
10. Ground Poles (English or Western)
11. Equitation over Ground Poles (English or Western)
12. Hunter Under Saddle Cross Rails
13. Hunt Seat Equitation Cross Rails
14. Hunter Under Saddle 18" Verticals
15. Hunt Seat Equitation 18" Verticals
16. Jumper 18"

Sunday 8:00am

Halter Classes | Only one halter class will count towards high point, and it will be the highest point value class with one horse, one exhibitor combination.

- 17. Showmanship (all ages)**
- 18. Miniature Horse Halter**
- 19. Gelding/Stallion Halter**
- 20. Mare Halter**
- 21. Halter ages 3 & under**
- 22. Halter ages 4 & over**
- 23. Stock Horse Halter**
- 24. Non-Stock Halter**

-BREAK (Fair Awards Ceremony) –

Western Performance Classes | HIGH NOON

- 25. Leadline 10 & Under**
- 26. Western Walk/Jog 18 & Under**
- 27. Western Walk/Jog 19 & Over**
- 28. Western Walk/Jog Green Horse or Rider (No cross-entry w/Open)**
- 29. Western Walk/Jog Open**
- 30. Western Pleasure 18 & Under**
- 31. Western Pleasure 19 & Over**
- 32. Western Command Class**
- 33. Western Pleasure Pairs**
- 34. Ranch Riding**
- 35. Ranch Horse Trail**
- 36. Pleasure Driving**
- 37. Miniature Horse Obstacle Driving**

DEPARTMENT 45

OPEN DAIRY CATTLE

SUPERINTENDENT:
Mary Nelson 509.301.9681

DIVISION

A – REGISTERED Breeding Classes;

Specify breed letter on entry form and submit a copy of registration papers with entry form.

Ayrshire
Brown Swiss
Guernsey

Holstein
Jersey
Milking Shorthorn

Red & White

CLASS

1. Bull calf
2. Spring calf
3. Late fall calf
4. Yearling heifer
5. Two year old heifer, not freshened
6. Two-year-old heifer, under three, in milk
7. 3 year old heifer, under four, dry or in milk
8. 4-year-old heifer, under five, dry or in milk
9. Over five years aged cow, dry or in milk
10. Dam and Daughter
11. Produce of Dam
12. Members Herd, 3 animals
13. Best 3 Females, any age, all breeds, owned by exhibitor (limited to one entry)
14. Best Uddered Cow

DIVISION

B – GRADE Dairy Cattle (No Sires in Grade)

CLASS

1. Bull calf
2. Spring calf
3. Late fall calf
4. Yearling heifer
5. 2-year-old heifer, not freshened
6. 2-year-old heifer, under three, in milk
7. 3-year-old heifer, under four, dry or in milk
8. 4-year-old heifer, under five, dry or in milk
9. Over five years aged cow, dry or in milk
10. Best 3 Females, any age, all breeds, owned by exhibitor (limited to one entry)
11. Best Uddered Cow
12. Get-of-Sire, group to consist of 3 animals, either sex, the Get-of-Sire, at least 1 to be 2-year-old, not more than 1 Bull, Sire must be named. Each exhibitor is limited to one entry per sire.
13. Junior Get-of-Sire, group to consist of 3 animals, either sex, under two-year-olds, the Get-of- 1-Sire, and more than 1 Bull, Sire must be named. Each exhibitor is limited to one entry per sire.
14. Produce of Dam, group to consist of 2 animals, any age, either sex, the product of one Cow, the Dam must be named.
15. Dairy Herd, a group consisting of 4 cows that have all calved at least once, all owned by exhibitor. Each exhibitor is limited to one entry.
16. Dam and Daughter, 1 Cow with 1 of her daughters, any age.

DEPARTMENT 46

OPEN POULTRY

SUPERINTENDENT:
PAM CASTOLDI 509.520.9598

- NO FOR SALE signs may be displayed. The exhibitor is responsible for their own animals and must provide their own water and feed pans. A minimum gallon-size water container must be provided for waterfowl and other large birds. Food and water containers must be fully within the pens.
- If an exhibitor fails to participate in Herdsmanship, premium money will be withheld.
- Exhibitors are required to be present at the time of judging in order to collect premium money.
- Poultry with clipped wings or in poor condition will not be accepted.
- Poultry must be at least 4 months old.
- Entries are limited to 10 birds per exhibitor with no more than two (2) per class. Further, entries may be limited due to available space at superintendent's discretion.
- Animals must be properly cared for and pens cleaned by 8am each day.
- Any person carrying poultry inappropriately will have premium money withheld.
- Trios must be owned by the same exhibitor and may not also be shown as individuals.
- Transport cages may NOT be stored on fairgrounds.
- Poultry will be judged by the American Poultry Assn. Standard of Perfection.
- Crossbreds and commercial will be judged on appearance, condition, and cleanliness.
- **Educational exhibits for this department are entered under Department 28, Educational Exhibits.**

DIVISION

A - Large Fowl (Specify Breed, crossbreed or commercial on entry form)

CLASS

- | | |
|---------------------------------------|------------------------------|
| 1. Cockerel (male, under 1 year) | 5. Cock (male over 1 year) |
| 2. Pullet (female under 1 year) | 6. Hen (female over 1 year) |
| 3. Young Trio (1 cockerel, 2 pullets) | 7. Old Trio (1 cock, 2 hens) |
| 4. Pen of Three Pullets | 8. Hens, pen of 3 |

APA Large Fowl Breeds					
American	Asiatic	English	Mediterranean	Continental	All Other Standard Breeds
Plymouth Rocks	Brahmas	Dorkings	Leghorns	Barnevelders	Modern Games
Dominques	Cochins	Redcaps	Minorcas	Campines	Old English Games
Wyandottes	Langshans	Cornish	White Faced Black Spanish	Hamburgs	Sumatras
Javas		Orpingtons	Andalusians	Lakenvelders	Malays
Rhode Island Reds		Sussex	Anconas	Welssumers	Cubalayas
Rhode Island Whites		Australorps	Sicilian Buttercups	Polish	Phoenix
Buckeyes			Catalanas	Houdans	Yakohamas
Chanteclers				Crevecoeurs	Aseels
Jersey Giants				La Fleche	Shamos
Lamonas				Faverolles	Sultans
New Hampshires				Marans	Naked Necks
Hollands					Araucanas
Delawares					Ameraucanas

DIVISION

B - Bantam (specify breed or crossbreed on entry form)

CLASS

- | | |
|---------------------------------------|------------------------------|
| 1. Cockerel (male, under 1 year) | 5. Cock (male, over 1 year) |
| 2. Pullet (female under 1 year) | 6. Hen (female, over 1 year) |
| 3. Young Trio (1 cockerel, 2 pullets) | 7. Old Trio (1 cock, 2 hens) |
| 4. Pen of Three Pullets | 8. Hens, pen of 3 |

APA Bantam Classes
Game Bantams
Single Comb Clean Legged Other than Game Bantam
Rose Comb Clean Legged Bantam
All Other Combs Clean Legged Bantam
Feather Legged Bantam

DIVISION**C – Guinea Fowl****CLASS**

- | | | |
|-------------|---------------|-------------|
| 1. Cockerel | 3. Young Trio | 5. Hen |
| 2. Pullet | 4. Cock | 6. Old Trio |

DIVISION**D - Duck (Heavy)****F - Duck (Light)****E - Duck (Medium)****G - Duck (Bantam)***Specify breed on entry form***CLASS**

- | | |
|--------------------------------------|-------------------------------|
| 1. Young Drake (male, under 1 year) | 5. Drake (male, over 1 year) |
| 2. Young Duck (female, under 1 year) | 6. Duck (female, over 1 year) |
| 3. Young Trio (1 drake, 2 ducks) | |
| 4. Old Trio (1 drake, 2 ducks) | |

APA Duck Breeds

Heavy Weight Class	Medium Weight Class	Light Weight Class	Bantam Class
Aylesbury	Buff	Campbell	Call
Muscovy	Cayuga	Magpie	East Indie
Pekin	Crested	Runner	Mallard
Rouen	Swedish	Welsh Harlequin	
Silver Appleyard			
Saxony			

DIVISION**H - Geese (Heavy)****I – Geese (Medium)****J - Geese (Light)***Specify breed on entry form***CLASS**

- | | |
|--------------------------------------|------------------------------------|
| 1. Young Gander (male, under 1 year) | 3. Young Goose (female, under 1yr) |
| 2. Gander (male, over 1 year) | 4. Goose (female, over 1 yr) |

APA Goose Breeds		
Heavy Class	Medium Class	Light Class
African	American Buff	Canada
Embden	Pilgrim	Chinese
Toulouse	Sebastopol	Egyptian
	Saddleback Pomeranian	Tufted Roman
	Steinbacher	

DIVISION

K – Turkeys (Specify variety on entry form)

CLASS

- | | |
|-----------------------------------|-----------------------------------|
| 1. Young Tom (male, under 1 year) | 3. Young Hen (female, under 1 yr) |
| 2. Tom (male, over 1 year) | 4. Hen (female, over 1 year) |

DIVISION

L – Eggs

Entry must be one dozen evenly matched eggs in a carton. **Eggs will not be returned.**

CLASS

- | | |
|----------|------------------------------|
| 1. White | 3. Exotic, naturally colored |
| 2. Brown | |

DIVISION

M - Exhibition Birds -- Specify species/breed/age/sex (with superintendent approval – space allowing)

CLASS

1. An exhibitor may enter up to two birds of any breed not ordinarily used for commercial use. For example peafowl, pigeons, doves, pheasants and/or quail.

These birds will not be judged in competition but are for exhibit purposes only.
Please specify the species on the entry form.

DEPARTMENT 47

OPEN RABBITS

SUPERINTENDENT:
Pam Castoldi 509.520.9598

- Each rabbit must be identified by a legible, permanent tattoo in the left ear. Un-tattooed animals will not be accepted.
- Does with a litter, heavily pregnant does or animals under 8 weeks will not be accepted.
- Exhibitors who fail to participate in Herdsmanship will have premium money withheld.
- **Entries may be limited due to available space at superintendent's discretion.**
- No For Sale signs may be displayed.
- Animals must be properly cared for and pens cleaned by 8am each day.
- Any person carrying rabbits inappropriately will have premium money withheld.
- Pens of Three must be owned by the same exhibitor.
- Transport cages must **NOT** be stored on fairgrounds.
- Rabbits will be judged by the American Rabbit Breeders Assn. Standard of Perfection.
- Crossbreds will be judged on appearance, condition and cleanliness.
- **Educational exhibits for this department are entered under Department 28, Educational Exhibits**

DIVISION

A - Rabbits --- SPECIFY BREED ON ENTRY FORM

CLASS

1. Senior buck, >6 months for Small Breed, >8 months for Large Breed
2. Senior doe, >6 months for Small Breed, >8 months for Large Breed
3. Intermediate buck, 6 to 8 months (Large Breeds Only)
4. Intermediate doe, 6 to 8 months (Large Breeds Only)
5. Junior buck, 3 to 6 months
6. Junior doe, 3 to 6 months
7. Pre-junior buck, under 3 months (only for limited large breeds)
8. Pre-junior doe, under 3 months (only for limited large breeds)

Breeds

American	Crème D'Argent	Harlequin	Rex
American Chinchilla	Czech Frosty	Havana	Rhineland
American Fuzzy Lop	Dutch	Himalayan	Satin
American Sable	Dwarf Hotot	Holland Lop	Satin Angora
Argente Brun	Dwarf Papillion	Jersey Wooly	Silver
Belgian Hare	English Angora	Lilac	Silver Fox
Beveren	English Lop	Lionhead	Silver Martin
Blanc De Hotot	English Spot	Mini Lop	Standard Chinchilla
Blue Holicer	Flemish Giant	Mini Rex	Tan
Brittannia Petite	Florida White	Mini Satin	Thrianta
Californian	French Angora	Netherland Dwarf	Crossbred
Champagne D'Argent	French Lop	New Zealand	
Checkered Giant	Giant Angora	Palomino	
Cinnamon	Giant Chinchilla	Polish	

DIVISION

B – Meat Classes

Birth date required on entry form for meat classes.

CLASS

1. Fryer, 3 to 5 lbs., not over 10 weeks of age.
2. Pen of 3, 3 to 5 lbs., not over 10 weeks of age
3. Roasters, over 5 lbs. and under 6 months of age
4. Stewers, over 5 lbs. and over 6 months of age

DEPARTMENT 48

OPEN CATS

SUPERINTENDENT:
Angie McColley 509.240.2895

- Exhibitors are required to be set up and in place by 4:00 P.M., the day of the show.
- Exhibitors must provide litter boxes, food, and water dishes for their cats (Dry food only).
- The exhibitor is required to care for their cat(s) and get them to the judging table on time.
- **All cats must be leashed or harnessed anytime they are out of their cages.**
- Cages will be furnished by the fairgrounds, but it is the Exhibitors responsibility to clean and cover the cages.
- Claws must be clipped.
- The cats must be clean and healthy for the exhibition.
- Only 3 cats allowed per exhibitor.
- Doors will open at 3:00pm to set-up/decorate. The show will start at 5:00pm.

DIVISION

A - Open Kitten Conformation (4-8 months old)

CLASS

1. Purebred Kitten
2. Household Kitten (Pet)

DIVISION

B - Open Adult Cat Conformation

CLASS

1. Purebred Adult Cat
2. Household Adult Cat (Pet)

DIVISION

C - Best Decorated Cage – Mandatory Ribbon Only

Your choice of theme. Cage dimensions 54” W x 22” D x 22 1/2” H – moveable divider 27” on center. Cats feel secure in a covered cage. Call Superintendent if you are caging cats separately. Sunday before the fair, the building opens at 2 P.M. and cage decorations must be completed by 4 P.M. Cages and educational exhibits will be displayed in the pavilion during fair. Cage is judged as follows:

- Appearance: visually attractive (10 points)
- Catches and holds interest (10 points)
- Display: clean, neat, suitable accessories (10 points)
- Design: display clearly related to one central theme (10 points)
- Creativity (10 points)
- Originality (10 points)
- Suitability of materials to each other for design and use (10 points)
- Materials appropriate to meet the needs of the animal (15 points)
- Overall finished product (15 points)
- Bonus Points if Fair theme is incorporated (10 points)

CLASS

1. Best Decorated Cage

DEPARTMENT 49

OPEN REPTILES

SUPERINTENDENT:
Angela Weston 509.520.3095

- Every reptile must be identified as to owner, name of animal and breed.
- Feeding of live foods will be allowed after public hours only.
- Reptiles should be in possession of the owner for six months prior to fair.
- Cages must be escape proof and have proper accessories.
- 2 plug limits for each exhibit.

DIVISION

A – Snakes

CLASS

1. Pythons – Boas
2. Colubrids – Kings, Corns, Etc.
3. Other (specify)

DIVISION

B – Lizards

CLASS

1. Iguanas
2. Geckos
3. Monitors
4. Crocodilians
5. Other (specify)

DIVISION

C – Turtles and Tortoises

CLASS

1. Land
2. Water

DIVISION

D – Miscellaneous Exotics

CLASS

1. Frogs – Amphibians
2. Scorpions
3. Tarantulas
4. Betta Fish/Plant Bowl
5. Miscellaneous Insect

DEPARTMENT 50 OPEN HERDSMANSHIP

SUPERINTENDENT:

**** HERDSMANSHIP IN ALL LIVESTOCK AREAS IS MANDATORY AND BEGINS WITH THE OFFICIAL OPENING OF THE FAIR ON WEDNESDAY.**

- The purpose of the herdsmanship contest is to encourage exhibitors to care for livestock, pens, wash racks, grooming areas, and equipment properly, to display their exhibits in a Fitting and Showmanship manner, keeping stalls and animals clean and attractive at all times, and to educate the public.
- The Educational Displays should be simple and show or tell some skill or information related to the project, which would increase the knowledge of the general public.
- First inspection will be at 5 P.M. on Wednesday, opening day of Fair. Then inspections will be between 8 A.M. and 6 P.M. daily.

All exhibits must be identified with the stall cards. Club signs must be wood, metal or cortex. If in doubt concerning materials that can be used, check with department supervisors.

- Dairy and beef animals are to be double tied with a halter and neck rope.
- The competition will be between all open class, clubs, and individuals.

All Open Exhibitors are required to enter this contest. See below for class number to include on entry form. Herdsmanship judging will be done by departments. Scores will be posted by 8:00 P.M. Clubs and Individuals will be judged in the following:

- | | |
|--|-----------|
| 1. Education value of Display 1st Day Only | 50 points |
| 2. Cleanliness and neatness of stalls, pens, equipment | 25 points |
| 3. Cleanliness and grooming of animals | 25 points |
| 4. Attentiveness and conduct of exhibitor | 25 points |
| 5. Identification of each exhibit/of each club | 25 points |

DIVISION

A - Herdsmanship

CLASS

- | | |
|----------|-----------------------|
| 1. Dairy | 5. Goat |
| 2. Beef | 6. Horses |
| 3. Sheep | 7. Rabbits and Cavies |
| 4. Swine | 8. Poultry |

OPEN CLASS HOME EC DIVISION

SUPERINTENDENT:

- Judging will be on Danish System. Premiums will be paid to Open Class Youth classes ONLY.
- The fair will not be responsible for articles left after checkout time on Labor Day.
 - They will be donated to charity.
- Only those articles where there is a class number may be entered. Please read the premium list carefully prior to submitting entries. Entry cards need to be completed at entry time. Know the name of your entry in advance.
- All articles must be the handiwork of exhibitor and made within the last year. (Food preservation must be processed since last year's fair).
- Articles which, in the judgment of the qualified judge, are unworthy of exhibition will not be accepted and premiums will not be given.
- 4-H|Grange members who are enrolled in a project may not enter the same items in 4-H|Grange and in Open Class Home Economics.
- Soiled articles or articles not in good condition will not be accepted for entry.
- An exhibitor is limited to one entry per class, except where specifically stated.
- Open Class Youth: Exhibitors who are 5 – 17 years of age must list their age on the entry form.
- Prepare your items for exhibit: Small items such as jewelry should be brought in plastic boxes with clear lids. Wall hangings and pictures should be prepared for hanging on a peg board hook.
- Judges are prohibited from exhibiting in classes that they are judging.
- We reserve the right to discard food exhibits that spoil.

DEPARTMENT 51

OPEN BAKED GOODS

SUPERINTENDENT:
Mary Ellen 509.529.7783
Rachel Scott 509.540.7659

- Recipes **MUST** be submitted on a 3x5 or 4x6 index card for each exhibit. Points will be removed without Recipe Cards.
- They will not be returned and may be reprinted unless permission is denied by exhibitor.
- **ALL BAKED GOODS MUST BE ENTERED ON A PAPER PLATE IN A ZIPLOC BAG.**
- **Spoiled items may be removed and disposed of.**
- **Do not put your name under wrapping. Only one item per class.**
- **Families: Each individual must use a different recipe for each class entered.**
- **NO Box Cake Mixes.**

DIVISION

A - Cookies – bring 4 (only baked variety)

CLASS

- | | |
|-------------------------------|----------------------------|
| 1. Drop Cookies | 5. Rolled Cookies, Cut out |
| 2. Bar Cookies – Not Brownies | 6. Other Cookies (specify) |
| 3. Refrigerator Roll Cookies | 7. Gluten Free |
| 4. Brownies, bar | 8. Sugar Free |

DIVISION

B - Cakes – bring ¼ cake plus 1 slice

CLASS

- | | |
|--------------------------------|-----------------------------------|
| 1. White (with fat, iced) | 5. Applesauce or Spice (no icing) |
| 2. Chocolate (with fat, icing) | 6. Other Cakes (specify) |
| 3. Chiffon (no icing) | 7. Gluten Free |
| 4. Cupcakes (3 cupcakes) | 8. Sugar Free |

DIVISION

C - Decorated

A design applied to the cake (need not be on cake, can be frosted cardboard form). Size requirements: No taller than 18" and no larger than 9"x 12" or ¼ sheet cake.

CLASS

1. Whole – round or square for a family occasion
2. Family size – special shape
3. Fair Theme – The G.O.A.T
4. Cupcakes, 3 designs
5. Teacakes, 3 designs
6. Cookies, 3 designs

DIVISION

D - Yeast Breads

Bring 1 loaf, 3 rolls or 6" tea ring.

CLASS

1. White Bread
2. Plain Rolls
3. Fancy Tea Ring
4. Cinnamon Rolls
5. Whole Wheat
6. Other Rolls
7. Other Bread (specify)
8. Other Tea Ring (specify)

DIVISION

E - Quick Breads

Bring ½ loaf, 3 muffins or 3 biscuits.

CLASS

1. Vegetable Bread
2. Other Quick Breads
3. Doughnuts (4)
4. Fruit Bread
5. Muffins
6. Gluten Free
7. Sugar Free

DIVISION

F - Fruit Pies

(2- crusts) in disposable tin 5" diameter or ¼ family size.

CLASS

1. Apple
2. Berry
3. Peach
4. Cherry
5. Gluten Free
6. Sugar Free
7. Other Fruit (specify)

DIVISION

G - Candies – 3 pieces

CLASS

1. Divinity
2. Taffy
3. Fudge
4. Mints
5. Other Candy (specify)
6. Gluten Free
7. Sugar Free

DIVISION

H - Microwave Cooking

See above sections for amounts and instructions.

CLASS

1. Cookies
2. Cakes
3. Yeast Breads
4. Quick Breads
5. Fruit Pies
6. Candies
7. Other (specify)
8. Gluten Free
9. Sugar Free

DIVISION

I - Fruit Desserts (no pies)

CLASS

1. Cobblers
2. Tarts
3. Gluten Free
4. Sugar Free
5. Other (specify)

DIVISION

J - Ethnic Baking

Exhibits must reflect unique ethnic heritage. Check general requirements for baked goods (above) and individual divisions for amounts to be exhibited. As with other baked entries, recipes are essential.

CLASS

1. Any (krumkake, lefse, sandbakkell, lekvar cakes, kringle, tres leches cake, conchas, tortillas, strudel, Swedish rye bread, etc.). Enter a baked item that represents your beloved heritage.

DIVISION

K - "Baking with Berries"

Each contestant must use berries as a main ingredient and must submit their recipe card along with the entry.

CLASS

1. Baking with Berries:
 - Cake (May be frosted. Bring $\frac{1}{4}$ of the Cake.)
 - Pie (bring $\frac{1}{4}$ of family sized pie)
 - Cookies (bring 4)
 - Quick Bread (Bring $\frac{1}{2}$ loaf or 3 muffins)
 - Gluten Free
 - Sugar Free

DIVISION

L – Favorite Recipe Collection

Recipe collection may be in a recipe box, binder, or book form. Categorize your recipes, i.e. breakfast, main meals, soups, salads, etc. Inside cover of box/book to include summary of when recipe collection was started and why it was started. All recipes must include: Title, ingredients with amounts, directions, safe storage information, serving size, and source of recipe. Use correct grammar, spelling, and punctuation.

We encourage creative boxes/books! Exhibitors **MUST** do their own books & recipes. Each year you must add a minimum of 5 new recipes. Current year recipes must be marked OR separated from the rest of the collection. They will also be judged on age appropriateness.

CLASS

1. Favorite Recipe Collection with 5 recipes of your favorite foods.
2. Favorite Recipe Collection with 5 recipes, including 3 quick breads or sandwiches and 2 snack recipes.
3. Favorite Recipe Collection with 10 recipes using foods of the Pacific NW.
4. Favorite Recipe Collection with 5 recipes using a variety of grain products.
5. Favorite Recipe Collection with 10 recipes representing a variety of international foods.
6. Favorite Recipe Collection with 10 recipes including 5 yeast bread recipes and 5 recipes of soups, stews, and salads.
7. Favorite Recipe Collection with over 50 recipes covering all categories.

DEPARTMENT 52 OPEN FOOD PRESERVATION

SUPERINTENDENT:
ELIZABETH LINDSAY 509.540.7040
CO-SUPERINTENDENT:
SANDY SUCKOW 509.525.8484

- All exhibits **MUST** be in standard canning jars or jelly glasses, with **CLEAN LOOSE RINGS**. Jars entered without rings may be displayed, but will not be judged, nor will they be eligible for any special awards.
- **ALL** jars must be labeled **BEFORE** entry (unlabeled jars will not be judged). Place label on **BOTTOM** of jars. Labels should include kind of pack (hot or cold), preservation method (water bath, pressure, drying), processing time, date processed and variety. Fair will furnish labels at time of pre-entry.
- For exhibits entered into Divisions A-J, one jar makes an exhibit. Due to safety reasons and to prevent product waste, canned items are not opened or sampled during the judging process.
- For exhibits entered into Division J, one jar makes one exhibit. Dried foods may be opened and sampled as part of the judging process. Children as young as 3 yrs. old are permitted to enter this division.
- For exhibits entered into Divisions K-L, Beer and Wine, please submit two bottles - one for display and one that will be opened and sampled as part of the judging process. Label usage is encouraged, and any exhibit (Beer or Wine) with label will be considered for the Best Label Award.
- May enter into a class more than once, however, no two exhibits can be the same; each exhibit must be unique (Examples: may not exhibit 2 jars of peaches, but one peach and one cherry is permissible; may enter two dill pickle exhibits if one is sliced (chips) and one is whole or spears).
- Judges will use guidelines and processing times from current Ball, Kerr, USDA and WSU guidelines.
- Each exhibit will be judged initially on its own merit (Danish judging system), with any additional awards being given based on American judging system.
- Exhibit must be home prepared by the exhibitor and processed since August of prior year.
- No **FROZEN** food or unprocessed jars will be accepted.

DIVISION

A - Canned Fruit

CLASS

- | | | |
|---------------------|-----------------------------|---------------------------|
| 1. Apples, sliced | 9. Cranberries | 17. Plums |
| 2. Applesauce | 10. Raspberries | 18. Prunes |
| 3. Apricots | 11. Strawberries | 19. Rhubarb |
| 4. Blackberries | 12. Other berries (specify) | 20. Fruit cocktail |
| 5. Blueberries | 13. Grapes | 21. Mixed fruit (specify) |
| 6. Cherries, pitted | 14. Peaches | 22. Pie filling (specify) |
| 7. Cherries, whole | 15. Pears | 23. Other fruit (specify) |
| 8. Chokecherries | 16. Pineapple | |

DIVISION

B - Canned Vegetables

CLASS

- | | | |
|---------------------------|-----------------------|--------------------------------|
| 1. Asparagus | 8. Carrots | 15. Peppers |
| 2. Beans, dried (specify) | 9. Cauliflower | 16. Potatoes |
| 3. Beans, green/snap | 10. Corn, cream style | 17. Pumpkin |
| 4. Beans, lima | 11. Corn, whole | 18. Squash |
| 5. Beans, yellow/wax | 12. Greens (specify) | 19. Zucchini |
| 6. Beets, baby | 13. Mushrooms | 20. Mixed vegetables (specify) |
| 7. Beets, mature | 14. Peas | 21. Other vegetable (specify) |

DIVISION

C - Canned Meats, Broth or Stock

CLASS

- | | | |
|-------------------|-------------------------|---------------------------------|
| 1. Beef | 6. Minced meat | 11. Other canned meat (specify) |
| 2. Chicken | 7. Pork | 12. Broth or stock, beef |
| 3. Chili w/ meat | 8. Sausage | 13. Broth or stock, bone |
| 4. Fish (specify) | 9. Turkey | 14. Broth or stock, chicken |
| 5. Lamb | 10. Wild game (specify) | 15. Broth or stock, vegetable |

DIVISION

D - Canned Tomatoes, Salsas, and Sauces

CLASS

- | | | |
|----------------|-------------------------------|--|
| 1. BBQ Sauce | 8. Sauerkraut | 15. Tomatoes, sauce |
| 2. Chili Sauce | 9. Spaghetti sauce, w/ meat | 16. Tomatoes, soup |
| 3. Chutney | 10. Spaghetti sauce, w/o meat | 17. Tomatoes, stewed |
| 4. Horseradish | 11. Tomatoes, crushed | 18. Tomatoes, whole |
| 5. Ketchup | 12. Tomatoes, diced | 19. Flavored vinegar (specify) |
| 6. Mustard | 13. Tomatoes, paste | 20. Other tomato, salsa or sauce (specify) |
| 7. Salsa | 14. Tomatoes, puree | |

DIVISION

E - Pickles and Relishes

CLASS

- | | | |
|-----------------------|-----------------------------|-----------------------------|
| 1. Pickled, asparagus | 6. Pickled, other (specify) | 11. Relish, dill |
| 2. Pickled, beans | 7. Pickles, bread & butter | 12. Relish, sweet |
| 3. Pickled, beets | 8. Pickles, dill | 13. Relish, zucchini |
| 4. Pickled, onions | 9. Pickles, kosher | 14. Relish, mixed (specify) |
| 5. Pickled, peppers | 10. Pickles, sweet | 15. Relish, other (specify) |

DIVISION

F – Jams

- Jam is made from crushed or ground fruit.

CLASS

- | | | |
|---------------|--------------|---------------------------|
| 1. Apple | 6. Cherry | 11. Raspberry |
| 2. Apricot | 7. Grape | 12. Rhubarb |
| 3. Berry | 8. Peach | 13. Strawberry |
| 4. Blackberry | 9. Pineapple | 14. Mixed fruit (specify) |
| 5. Blueberry | 10. Plum | 15. Other fruit (specify) |

DIVISION

G – Jellies

- Jelly is made from fruit juice and the product is clear and firm enough to hold its shape when turned out of the container.

CLASS

- | | | |
|----------------|-------------|---------------------------|
| 1. Apple | 7. Grape | 13. Plum |
| 2. Blackberry | 8. Jalapeno | 14. Raspberry |
| 3. Blueberry | 9. Mint | 15. Rhubarb |
| 4. Cherry | 10. Orange | 16. Strawberry |
| 5. Chokecherry | 11. Peach | 17. Mixed fruit (specify) |
| 6. Currant | 12. Pepper | 18. Other fruit (specify) |

DIVISION

H – Other Fruit Spreads

- Butters are spreads made by thickening sweetened fruit pulp and often have spices added.
- Conserves are a jam-like product that is made from a combination of fruit and usually contains nuts, raisins or coconut.
- Preserves are made from small, evenly sized pieces of whole fruit suspended in a thick syrup.
- Marmalades are soft fruit jellies containing small pieces of fruit or peel suspended in a clear jelly and usually contain citrus fruit and/or peels.

CLASS

- | | | |
|-----------------------------------|---|--------------------------------|
| 1. Butter, apple | 7. Conserve, fruit, nuts/raisins
(specify) | 13. Preserves, raspberry |
| 2. Butter, apricot | 8. Preserves, apple | 14. Preserves, strawberry |
| 3. Butter, pear | 9. Preserves, apricot | 15. Preserves, tomatoes |
| 4. Butter, mixed fruit (specify) | 10. Preserves, blueberry | 16. Preserves, mixed (specify) |
| 5. Butter, other fruit (specify) | 11. Preserves, orange | 17. Preserves, other (specify) |
| 6. Conserve, fruit only (specify) | 12. Preserves, pear | 18. Marmalade (specify) |
| | | 19. Marmalade, mixed (specify) |

DIVISION

I - Canned Juice and Syrup

CLASS

- | | | |
|--------------|---------------|------------------------------------|
| 1. Apple | 7. Grapefruit | 13. Raspberry |
| 2. Berry | 8. Maple | 14. Tomato |
| 3. Blueberry | 9. Orange | 15. Mixed fruit (specify) |
| 4. Cherry | 10. Peach | 16. Vegetable (specify) |
| 5. Cranberry | 11. Pineapple | 17. Other juice or syrup (specify) |
| 6. Grape | 12. Plum | |

DIVISION

J - Dried Foods—Dried fruits, vegetables and granola

- ***MUST BE DISPLAYED IN A CLEAR CANNING JAR.***

CLASS

- | | | |
|--------------------|--------------------------|----------------|
| 1. Fish (specify) | 5. Leathers (specify) | 9. Granola Mix |
| 2. Fruit (specify) | 6. Spices (specify) | 10. Trail Mix |
| 3. Herbs (specify) | 7. Vegetables (specify) | |
| 4. Jerky (specify) | 8. Other dried (specify) | |

DIVISION

K – Wine

- Two bottles constitute one exhibit (1 for judging, 1 for display).
- Every attempt will be made to return empty bottles to the exhibitor. Use of standard size bottles is preferred (one-fifth, 750ml).
- Bottles must be labeled as to variety of fruit. Label usage is encouraged, and any exhibit (Beer or Wine) with label will be considered for Best Label Award.
- Each wine is judged on its own merits - color, clarity, aroma, bouquet, taste, aftertaste, and overall quality.

CLASS

1. Grape wine, pink (specify)
2. Grape wine, red (specify)
3. Grape wine, white (specify)
4. Grape wine, sparkling (specify)
5. Other fruit wine (example: all fruits except grapes) (specify)

DIVISION

L – Beer

- Two bottles constitute one exhibit (1 for judging, 1 for display).
- Every attempt will be made to return empty bottles to the exhibitor. Use of standard size bottles is preferred (11-13 ounce).
- Bottles must be labeled as to variety of beer. Label usage is encouraged, and any exhibit (Beer or Wine) with label will be considered for the Best Label Award.
- Each beer is judged on its own merits - color, clarity & brightness, nose & bouquet, head formation & retention body, flavor & palate, and overall quality.
- *Specialty beers are other types of beer.

CLASS

- | | | |
|--------------------------|-----------------|--|
| 1. Ale, Amber | 9. Cider | 17. Saison |
| 2. Ale, Blonde | 10. Hefeweizen | 18. Stout |
| 3. Ale, Brown | 11. Lager | 19. Wheat |
| 4. Ale, Dark | 12. Lager, Dark | 20. *Specialty (fruit, berry, honey, etc.) |
| 5. Ale, India Pale (IPA) | 13. Lager, Pale | 21. Novelty (Rootbeer, etc.) |
| 6. Ale, Irish Red | 14. Mead | |
| 7. Ale, Pale | 15. Pilsner | |
| 8. Bock | 16. Porter | |

DEPARTMENT 53

OPEN CLOTHING

SUPERINTENDENT:

- All articles entered must be made by the Exhibitor and cannot have been previously exhibited at Fair.
- All articles must be clean and in good condition. Soiled items, damaged items or items in fragile condition will not be accepted for entry.
- Limit one entry per class.
- Fabric of any fiber content may be used.

DIVISION

A - Baby or Pre-School Clothing

CLASS

- | | | |
|-------------------------|----------------------|---------------------|
| 1. Blouse | 7. Party Dress | 13. Romper |
| 2. Coat or Jacket | 8. Robe | 14. Vest |
| 3. Dress for Pre-School | 9. Skirt | 15. Hat |
| 4. Infant Wear, Boy | 10. Shirt | 16. Under Garment |
| 5. Infant Wear, Girl | 11. Sleeping Garment | 17. Recycled |
| 6. Pants, long or short | 12. Swimsuit | 18. Other (specify) |

DIVISION

B - Children's and Teen's Clothing

CLASS

- | | | |
|-----------------------------|----------------------|---------------------|
| 1. Accessories, 2 matching. | 10. Outdoor Garment | 19. Under Garment |
| 2. Blouse | 11. Pants | 20. Vest |
| 3. Coat or Jacket | 12. Pantsuit | 21. T-Shirt |
| 4. Dress, Long Formal | 13. Poncho | 22. Swimsuit |
| 5. Dress, School | 14. Robe/Housecoat | 23. Sleeping |
| 6. Dress, Party | 15. Shirt | 24. Pillowcase |
| 7. Dress, Sport | 16. Skirt | 25. Recycled |
| 8. Jumper | 17. Shorts or Capris | 26. Apron |
| 9. Jumpsuit | 18. Suit, 2-4 Pieces | 27. Other (specify) |

DIVISION

C - Adult Clothing

CLASS

- | | | |
|------------------------------|-----------------------|------------------|
| 1. Accessories, 2, matching | 11. Robe or Housecoat | 22. Swim wear |
| 2. Apron, Kitchen | 12. Dress, Sports | 23. Vest |
| 3. Jumpsuit | 13. Dress, Street | 24. Poncho |
| 4. Shorts or Long Sportswear | 14. Shirt, Western | 25. Shirt, Dress |
| 5. Maternity Wear | 15. Skirt | 26. Jogging Suit |
| 6. Suit, 2-4 Pieces | 16. Apron, Party | 27. Recycled |
| 7. Pantsuit | 17. Jumper | 28. Shirt, Sport |
| 8. Coat or Jacket | 18. Sleep wear | 29. Hat |
| 9. Party Dress & Coat | 19. Bed Jacket | 30. Other |
| 10. Dress, Party | 20. Pants | |
| | 21. Blouse | |

DIVISION

D - Clothing Made for “Dress a Living Doll”

(children’s clothing)

CLASS

- | | | |
|----------------|----------------------|---------------------|
| 1. Blouse | 6. Skirt | 11. Shirt |
| 2. T-Shirt | 7. Sleeping Garment | 12. Pants |
| 3. Play Suit | 8. Pedal Pushers | 13. Jumper |
| 4. Infant Wear | 9. Dress, School | 14. Blanket |
| 5. Vest | 10. Two-Piece Outfit | 15. Other (specify) |

Youth Open Class Fashion Revue

- Must be pre-entered on regular entry form by August 5
- Fashion Revue garment description form MUST be turned in to Exhibitor’s Office or the WSU Extension Office by August 15.
- Open to youth ages 5-17
- Garment may be made by the youth, parent, or grandparent.
- Garments must be entered and judged as an exhibit in the proper class in the open division.
- Youth may model one outfit or article for the judges.
- Any outfit is one entry
- IN ORDER TO RECEIVE POINTS OR RIBBONS, PARTICIPANTS MUST MODEL BOTH FOR THE JUDGES AND FOR THE PUBLIC FASHION REVUE. The judging contest is Monday, August 21, from 9 a.m. to 2 p.m. in the Community Center at the fairgrounds. The public Fashion Revue is Saturday, August 24, at 7 p.m. on the Pepsi Stage at the fairgrounds.

DIVISION

E - Youth modeling self-constructed garment or item

F - Youth modeling garment or item made by someone under 18

G - Youth modeling garment or item made by someone over 18

CLASS

1. Youth ages 5-7
2. Youth ages 8-10
3. Youth ages 11-13
4. Youth ages 14-17

DEPARTMENT 54

OPEN QUILTING

SUPERINTENDENT:
Linda Miller 509.386.6908

Before description of article, please write:

(K) if made from a Kit (everything included)

(O) if original design (pattern you have designed)

(P) if made from a pattern or instructions

- Entries limited to 1 item per class
- The articles in this section must be made by the exhibitor, and not exhibited previously at the Walla Walla Fair.
- Soiled articles or articles in poor condition will not be judged.
- All pictures must be in frames ready to hang. Youth must put age on entry form.
- All articles MUST have a label with your name and class attached.

DIVISION

A - Miniature Quilt

(20" x 20") or smaller

CLASS

- | | |
|--|-------------------|
| 1. Hand quilted | 6. My First Quilt |
| 2. Pieced and quilted by quilter. | 7. Fair Theme |
| 3. Pieced by quilter, quilted by professional. | 8. Applique |
| 4. Tied quilt - (No Fleece) | 9. Other |
| 5. Group Project | |

DIVISION

B - Baby

36" x 46" up to youth size

CLASS

- | | |
|--|-------------------|
| 1. Hand quilted | 6. My First Quilt |
| 2. Pieced and quilted by quilter. | 7. Fair Theme |
| 3. Pieced by quilter, quilted by professional. | 8. Applique |
| 4. Tied quilt - (No Fleece) | 9. Other |
| 5. Group Project | |

DIVISION

C - Wall Quilt

(60" x 60") or smaller

CLASS

1. Hand quilted
2. Pieced and quilted by quilter.
3. Pieced by quilter, quilted by professional.
4. Tied quilt - (No Fleece)
5. Group Project

6. My First Quilt
7. Fair Theme
8. Applique
9. Other

DIVISION

D - Youth/Twin/Lap

63" x 87" up to Full size

CLASS

1. Hand quilted
2. Pieced and quilted by quilter.
3. Pieced by quilter, quilted by professional.
4. Tied quilt - (No Fleece)
5. Group Project

6. My First Quilt
7. Fair Theme
8. Applique
9. Other

DIVISION

E - Full

78" x 87" up to Queen size

CLASS

1. Hand quilted
2. Pieced and quilted by quilter.
3. Pieced by quilter, quilted by professional.
4. Tied quilt - (No Fleece)
5. Group Project

6. My First Quilt
7. Fair Theme
8. Applique
9. Other

DIVISION

F - Queen

85" x 92" up to King size

CLASS

1. Hand quilted
2. Pieced and quilted by quilter.
3. Pieced by quilter, quilted by professional.
4. Tied quilt - (No Fleece)
5. Group Project

6. My First Quilt
7. Fair Theme
8. Applique
9. Other

DIVISION

G - King

100" x 92" and larger

CLASS

1. Hand quilted
2. Pieced and quilted by quilter.
3. Pieced by quilter, quilted by professional.
4. Tied quilt - (No Fleece)
5. Group Project
6. My First Quilt
7. Fair Theme
8. Applique
9. Other

DIVISION

H - Quilted Clothing

CLASS

1. Hat (no pre-quilted fabrics)
2. Jacket (no pre-quilted fabrics)
3. Vest (no pre-quilted fabrics)
4. Skirt (no pre-quilted fabrics)
5. Other Quilted Items (Please specify)

DIVISION

I - Accessory Quilted Items

CLASS

1. Pillows
2. Bags
3. Placemats
4. Table Runner
5. Table Topper
6. Ornament
7. Other

DIVISION

J - Fair Theme Quilt

CLASS

1. Fair Theme: The G.O.A.T – any size. Follow instructions and requirements above for this Department.

DEPARTMENT 55 OPEN NEEDLECRAFT & TEXTILES

SUPERINTENDENT:
Marilee McQuarrie 509.520.3421

Please take note of the following:

- Entries are limited to 1 item per class.
- The articles in this section must be made by the exhibitor, and not exhibited previously at the Walla Walla Fair.
- All articles must be clean. Soiled articles or articles in poor condition will not be judged.
- All pictures must be in frames ready to hang.
- Youth entering this department must put their age on the entry form.
- All articles **MUST** have a label with your name and class attached.

DIVISION

A – Basketry

CLASS

1. Coiled basketry Functional
2. Coiled basketry Sculptural
3. Coiled basketry Mini
4. Coiled basketry Other (specify)
5. Twined basketry Functional
6. Twined basketry Sculptural
7. Twined basketry Mini
8. Twined basketry Other (specify)
9. Platted basketry Functional
10. Platted basketry Sculptural
11. Platted basketry Mini
12. Platted basketry Other (specify)
13. Wicker / Ribbed Functional
14. Wicker / Ribbed Sculptural
15. Wicker / Ribbed Mini
16. Wicker / Ribbed Other (specify)
17. Fair theme
18. Other (specify)

DIVISION

B – Bobbin Lace

CLASS

- | | |
|---------------------------|-----------------------|
| 1. Mats | 9. Personal Accessory |
| 2. Doily | 10. Wall Hanging |
| 3. Bookmark | 11. Jewelry– Necklace |
| 4. Motif | 12. Jewelry-Earrings |
| 5. Framed Item | 13. Jewelry—Bracelet |
| 6. Lace Corner | 14. Wire Lace |
| 7. Holiday Item, Ornament | 15. Fair Theme |
| 8. Edging | 16. Other (Specify) |

DIVISION

C – Bobbin Lace – Antique Collections

Antique Collections must be identified with labels and a written description and/or history/origin of the collection. This will be displayed with your collection. Items should be mounted on a board suitable for hanging if possible. Collections may include:

CLASS

- | | |
|------------------|---------------------|
| 1. Doilies | 7. Edgings |
| 2. Hot pads | 8. Holiday |
| 3. Place Mats | 9. Snowflakes |
| 4. Tablecloths | 10. Upcycled items |
| 5. Bed Spreads | 11. Fair Theme |
| 6. Antimacassars | 12. Other (specify) |

DIVISION

D – Candlewick, Crewel or Chicken Scratch

CLASS

- | | |
|-------------------------------|-----------------------|
| 1. Kitchen & Dining Accessory | 5. Personal Accessory |
| 2. Living Room Accessory | 6. Wall Hanging |
| 3. Linens (Bedroom & Bath) | 7. Fair Theme |
| 4. Holiday Item, Ornament | 8. Other (Specify) |

DIVISION

E - Counted Cross Stitch

CLASS

- | | |
|-------------------------------|-----------------------|
| 1. Kitchen & Dining Accessory | 5. Personal Accessory |
| 2. Living Room Accessory | 6. Wall Hanging |
| 3. Linens (Bedroom & Bath) | 7. Fair Theme |
| 4. Holiday Item, Ornament | 8. Other (Specify) |

DIVISION

F – Embroidery, Cut Work

CLASS

- | | |
|-------------------------------|-----------------------|
| 1. Kitchen & Dining Accessory | 5. Personal Accessory |
| 2. Living Room Accessory | 6. Wall Hanging |
| 3. Linens (Bedroom & Bath) | 7. Fair Theme |
| 4. Holiday Item, Ornament | 8. Other (Specify) |

DIVISION

G - Fabric - Non quilted
(Sets count as one item)

CLASS

- | | |
|--------------------------------|---------------------|
| 1. Quiet Book – Fabric or Felt | 7. Pillowcase |
| 2. Bags | 8. Potholders |
| 3. Doll Clothes | 9. Wall Hanging |
| 4. Table Napkins | 10. Fair Theme |
| 5. Coasters | 11. Pin Cushion |
| 6. Pillow | 12. Other (Specify) |

DIVISION

H – Macramé

CLASS

- | | |
|-----------------|-----------------------|
| 1. Bookmark | 6. Personal Accessory |
| 2. Doily | 7. Plant Hanger |
| 3. Holiday Item | 8. Wall Hanging |
| 4. Mats | 9. Fair Theme |
| 5. Ornament | 10. Other (Specify) |

DIVISION

I – Needle Lace

CLASS

- | | |
|--|---|
| <ol style="list-style-type: none">1. Mats2. Doily3. Bookmark4. Motif5. Framed Item6. Lace Corner7. Holiday, Ornament8. Edging9. Personal Accessory | <ol style="list-style-type: none">10. Wall Hanging11. Jewelry– Necklace12. Jewelry-Earrings13. Jewelry-Bracelet14. Romanian15. Tenerife16. Fair Theme17. Other (Specify) |
|--|---|

DIVISION

J – Needlepoint

CLASS

1. Small Household Accessory (chair/seat, pillow, etc.)
2. Large Household Accessory (Large wall hanging, bench cover, etc.)
3. Personal Accessory (Jewelry, pill box, etc.)
4. Wall Hanging
5. Holiday Item, Ornament
6. Fair Theme
7. Other (Specify)

DIVISION

K – Netting

CLASS

- | | |
|--|---|
| <ol style="list-style-type: none">1. Doily2. Plant Hanger3. Wall Hanging4. Garden Net | <ol style="list-style-type: none">5. Basketball Net6. Hammock7. Fair Theme8. Other (Specify) |
|--|---|

DIVISION

L - Plastic Canvas

CLASS

1. Kitchen Items
2. Bathroom Items, Ornament
3. Place mats
4. Tissue Box Cover
5. Living Room Accessory
6. Holiday Item
7. Personal Accessory
8. Wall Hanging
9. Jewelry-Necklace
10. Jewelry-Bracelet
11. Jewelry—Earrings
12. Fair Theme
13. Other (Specify)

DIVISION

M – Spinning

Include a card with the intended use of the yarn.

CLASS

1. Skein of hand spun yarn of 1-ply
 - o No less than 1oz & not over 4oz.
2. Skein of hand spun yarn of 2-ply
 - o No less than 1oz & not over 4oz.
3. Skein of hand spun yarn of 3-ply
 - o No less than 1oz & not over 4oz.
4. Skein of hand spun yarn of 4-ply
 - o No less than 1oz & not over 4oz.
5. Item made from hand spun yarn. A sample mini skein of yarn should accompany the item.
6. Novelty Yarn – Describe
7. Fair Theme
8. Other spinning (Specify)

DIVISION

N – Tatting

CLASS

1. Mats
2. Doily
3. Bookmark
4. Motif
5. Framed Item
6. Lace Corner
7. Holiday, Ornament
8. Edging
9. Personal Accessory
10. Wall Hanging
11. Jewelry—Necklace
12. Jewelry– Earrings
13. Jewelry-Bracelet
14. Jewelry-Pendant
15. Bag Decorated with Tatting
16. Fair Theme
17. Other (Specify)

DIVISION

O – Tatting – Antique Collections

Antique Collections must be identified with labels and a written description and/or history/origin of the collection. This will be displayed with your collection. Items should be mounted on a board suitable for hanging if possible. Collections may include:

CLASS

1. Doilies
2. Hot pads
3. Place Mats
4. Tablecloths
5. Bed Spreads
6. Antimacassars
7. Edgings
8. Holiday
9. Snowflakes
10. Upcycled items
11. Fair Theme
12. Other (specify)

DIVISION

P – Textile Dyeing

CLASS

1. Hand-dyed hand-woven fabric
2. Item made using hand-dyed, hand-woven fabric.
3. Hand-dyed fiber, hand spun. 1 single skein.
 - a. No less than 1oz & not over 4oz
4. Hand-dyed commercial spun yarn. 1 single skein.
 - a. No less than 1oz & not over 4oz
5. Item made from hand-dyed, commercial spun yarn.
 - a. A sample mini skein of yarn must accompany item.
6. Hand-dyed fiber roving.
 - a. No less than 1 oz. and not over 4 oz.
7. Eco Dyeing
8. Fair Theme
9. Other Textile Dyeing (Specify)

DIVISION

Q - Textile Felting

CLASS

1. Nuno Felting onto a base cloth (wearable and non-wearable)
2. Needle felting Two dimensional/painterly (wall hangings, runners, imagery, etc.)
3. Needle felting Wearable (jewelry, etc.)
4. Needle felting Other (specify)
5. Traditional wet felting Wearable Clothing and Accessories (scarves, handbags, jewelry, shoes, hats, etc.)
6. Traditional wet felting Non-wearable/ Sculptural, figures and Home Décor (rugs, runners, wall hangings, etc.)
7. Traditional wet felting Nuno Felting onto a base cloth (wearable and non-wearable)
8. Wet felting Other (specify)
9. Fulled felt (item originally knit, crocheted, woven, etc. then fulled)
10. Fulled felt Wearable Clothing and Accessories (scarves, handbags, jewelry, shoes, hats, etc.)
11. Fulled felt Non-Wearable/ Sculptural, Home décor (rugs, runners, wall hangings, etc.)
12. Fulled felt Other (specify)
13. Other felting techniques (Specify)
14. Other (Specify)

DIVISION

R – Textile/Needle Felting 3D

CLASS

- | | |
|------------------------|---------------------|
| 1. Dolls | 13. Sea Animals |
| 2. Plants | 14. Flowers |
| 3. Holiday | 15. Monsters |
| 4. Fruits | 16. Cats |
| 5. Vegetables | 17. Dogs |
| 6. Cartoon & Games | 18. Bunnies |
| 7. Insects | 19. Bears |
| 8. Vehicle & Transport | 20. Reptiles |
| 9. Birds | 21. Amphibians |
| 10. Forest Animals | 22. Fair Theme |
| 11. Safari Animals | 23. Other (specify) |
| 12. Farm Animals | |

DIVISION

S – Tie Dye and/or Bleach Dye

CLASS

1. T-shirt
2. Bag
3. Scarf or Shawl
4. Fair Theme
5. Other (Specify)

DIVISION

T – Weaving

Please specify if using hand spun yarn or commercially spun yarn.

CLASS

1. Household items, towel
2. Household items, tablecloth/ runner
3. Household items, napkins (set counts as one item)
4. Household items, mug coaster
5. Household items, pillow
6. Household items, ornament
7. Household items, bookmark
8. Household items, other (specify)
9. Garments
10. Rugs
11. Tapestry
12. Accessories, belt
13. Accessories, shawl
14. Accessories, scarf
15. Accessories, bag
16. Accessories, other (specify)
17. Woven yardage, no less than one yard
18. Jewelry—Necklace
19. Jewelry-Bracelet
20. Jewelry-Earrings
21. Fair Theme
22. Other (Specify)

DIVISION

U – Miscellaneous Techniques

CLASS

1. Looping
2. Nalbinding
3. Needle Punch
4. Sprang
5. Temari Balls
6. Fair Theme
7. Other (specify)

DIVISION

V – Inkle Weaving – Should be a major design element if used as trim

CLASS

1. Household item, Towel
2. Household item, Table Linen
3. Household item, Pillow
4. Household item, Bookmark
5. Household item, Ornament
6. Household item, Other (specify)
7. Accessories, Belt
8. Accessories, Bag
9. Accessories, Key Holder
10. Accessories, Suspenders
11. Accessories, Guitar Strap
12. Accessories, Lanyard
13. Accessories, Other (specify)
14. Woven Yardage (no less than one yard)
15. Jewelry, Necklace
16. Jewelry, Bracelet
17. Jewelry, Earrings
18. Fair Theme
19. Other (specify)

DEPARTMENT 56 OPEN KNITTING & CROCHET

SUPERINTENDENTS:
Jayne Foster 509.520.5602
Edith Mailolo 509.240.4398

- Please attach a card to your exhibit if you used an original pattern that you have designed.
- Please indicate one of the following on the exhibitor tag:
 - (K) if made from a kit (everything included)
 - (O) if original design (pattern you have designed)
 - (P) if made from a pattern or instructions
- Please take note of the following:
- Entries Limited to 1 item per class
- The articles in this section must be made by the exhibitor, and not exhibited previously at the Walla Walla Fair.
- All articles must be clean. Soiled articles or articles in poor condition will not be judged.
- Youth entering this department must put their age on the entry form.
- All articles **MUST** have a label with your name and class attached.

DIVISION

A - Knitting - Baby or Preschool

CLASS

- | | |
|-----------------------------|---------------------|
| 1. Blanket or Robe | 7. Outfit |
| 2. Bonnets | 8. Pants |
| 3. Booties | 9. Toy |
| 4. Sweater, Cape, or Jacket | 10. Fair Theme |
| 5. Dress for Infant | 11. Other (specify) |
| 6. Dress for Preschool | |

DIVISION

B - Knitting - Adult, Teen, or Child

CLASS

- | | |
|---|---|
| <ol style="list-style-type: none">1. Coat2. Jacket or Sweater Coat3. Outfit4. Pants5. Poncho6. Skirt7. Sweater, Youth | <ol style="list-style-type: none">8. Sweater, Men's9. Sweater, Woman's10. 2-piece Suit or Dress11. Dress, 1 piece12. Fair Theme13. Other (specify) |
|---|---|

DIVISION

C – Knitting – Accessory

CLASS

- | | |
|---|--|
| <ol style="list-style-type: none">1. Shawl2. Scarf3. Stole4. Handbag | <ol style="list-style-type: none">5. Poncho6. Hats7. Fair Theme8. Other (specify) |
|---|--|

DIVISION

D – Knitting Household Items

CLASS

- | | |
|--|--|
| <ol style="list-style-type: none">1. Kitchen and Dining Accessory2. Tablecloth3. Living Room Accessory4. Afghan5. Bath Accessory | <ol style="list-style-type: none">6. Bedroom Accessory7. Bedspread8. Fair Theme9. Other (Specify) |
|--|--|

DIVISION

E - Knitting – Dolls

CLASS

- | | |
|--------------|---------------------|
| 1. Doll | 7. Poncho |
| 2. Hat | 8. Scarf |
| 3. Accessory | 9. Shoes |
| 4. Dress | 10. Fair Theme |
| 5. Sweater | 11. Other (Specify) |
| 6. Pants | |

DIVISION

F – Knitting – Antique Collection

Antique Collections must be identified with labels and a written description and/or history/origin of the collection. This will be displayed with your collection. Items should be mounted on a board suitable for hanging if possible. Collections may include:

CLASS

- | | |
|------------------|---------------------|
| 1. Doilies | 7. Edgings |
| 2. Hot pads | 8. Holiday |
| 3. Place mats | 9. Snowflakes |
| 4. Tablecloths | 10. Upcycled items |
| 5. Bed Spreads | 11. Fair Theme |
| 6. Antimacassars | 12. Other (specify) |

DIVISION

G - Crochet - Baby or Preschool

CLASS

- | | |
|----------------------------|---------------------|
| 1. Blanket or Robe | 7. Outfit |
| 2. Bonnets | 8. Pants |
| 3. Booties | 9. Toy |
| 4. Sweater, Cape or Jacket | 10. Fair Theme |
| 5. Dress for Infant | 11. Other (Specify) |
| 6. Dress for Preschool | |

DIVISION

H - Crochet - Adult, Teen, or Child

CLASS

- | | |
|---------------------------|---------------------|
| 1. Coat | 8. Pants |
| 2. Jacket or Sweater Coat | 9. Sweater, Youth |
| 3. Poncho | 10. Sweater, Men's |
| 4. Skirt | 11. Dress, 1 piece |
| 5. Sweater, Woman's | 12. Fair Theme |
| 6. 2 Piece Suit or Dress | 13. Other (Specify) |
| 7. Outfit | |

DIVISION

I - Crochet - Accessory

CLASS

- | | |
|-------------|--------------------|
| 1. Shawl | 5. Poncho |
| 2. Scarf | 6. Hats |
| 3. Stole | 7. Fair Theme |
| 4. Handbags | 8. Other (Specify) |

DIVISION

J - Crochet Household Items

CLASS

- | | |
|---------------------------------|----------------------|
| 1. Kitchen and Dining Accessory | 6. Bedroom Accessory |
| 2. Tablecloth | 7. Bedspread |
| 3. Living Room Accessory | 8. Fair Theme |
| 4. Afghan | 9. Other (Specify) |
| 5. Bath Accessory | |

DIVISION

K - Crochet – Dolls

CLASS

- | | |
|--------------|---------------------|
| 1. Doll | 7. Poncho |
| 2. Hat | 8. Scarf |
| 3. Accessory | 9. Shoes |
| 4. Dress | 10. Fair Theme |
| 5. Sweater | 11. Other (Specify) |
| 6. Pants | |

DIVISION

L - Tunisian Crochet

CLASS

- | | |
|------------|-------------------|
| 1. Shawl | 6. Bag |
| 2. Scarf | 7. Baby blanket |
| 3. Hat | 8. Household item |
| 4. Gloves | 9. Fair Theme |
| 5. Sweater | 10. Other |

DIVISION

M – Crochet - Amigurumi

CLASS

- | | |
|------------------------|---------------------|
| 1. Dolls | 13. Sea Animals |
| 2. Plants | 14. Flowers |
| 3. Holiday | 15. Monsters |
| 4. Fruits | 16. Cats |
| 5. Vegetables | 17. Dogs |
| 6. Cartoon & Games | 18. Bunnies |
| 7. Insects | 19. Bears |
| 8. Vehicle & Transport | 20. Reptiles |
| 9. Birds | 21. Amphibians |
| 10. Forest Animals | 22. Fair Theme |
| 11. Safari Animals | 23. Other (specify) |
| 12. Farm Animals | |

DIVISION

N – Crochet – Antique Collection

Antique Collections must be identified with labels and a written description and/or history/origin of the collection. This will be displayed with your collection. Items should be mounted on a board suitable for hanging if possible. Collections may include:

CLASS

1. Doilies
2. Hot pads
3. Place mats
4. Tablecloths
5. Bed Spreads
6. Antimacassars
7. Edgings
8. Holiday
9. Snowflakes
10. Upcycled items
11. Fair Theme
12. Other (specify)

DEPARTMENT 57 OPEN HANDCRAFTS & DESIGNER CRAFTS

SUPERINTENDENT:
Judy Pinney 509.301.0105

DEPARTMENT 57 OPEN HANDCRAFTS / DESIGNER CRAFTS / SHOP CRAFTS

- Entries are limited to items that have been crafted by the exhibitor and have not previously been exhibited at Fair.
- Please contact the above superintendent or Exhibitors Office on oversize objects before August 5th so space can be located. We reserve the right to deny exhibits if no space is available.
- Entries are limited to TWO items per class, variety is encouraged so, preferably showing different techniques.
- It is the Exhibitors responsibility to ensure that all components of the exhibited item are firmly attached before it is turned in. Small items are to be placed in Ziploc type bag when they are turned in to ensure that the exhibitor information is kept with the item.
- Please note, and choose your classes accordingly, there are four types of classes:
 - Own Design: Made by you, the exhibitor, using your original design.
 - Made from a Kit: from a purchased kit where everything needed was included.
 - Made following instructions: Made by you, the exhibitor, guided by a teacher or video.
 - Made using a pattern.

DIVISION

A - Special Themes

CLASS

1. Walla Walla Valley Themed
2. Fair Themed, general
3. 2024 Fair Theme: The G.O.A.T.

DIVISION

B - Glass Craft

(Such as stained, fused, slumped, casted, blown, or mosaic, [specify technique])

CLASS

1. Sculpture, own design
2. Craft made from kit
3. Craft made following instructions (ie: from a teacher or a video)
4. Craft made using a pattern
5. Craft, own design

DIVISION

C - Metal Craft

(Except jewelry, such as metalsmithing, forging or lost wax casting [specify technique])

CLASS

1. Sculpture, own design
2. Craft made from kit
3. Craft made following instructions
4. Craft made using a pattern
5. Craft, own design

DIVISION

D - Clay Pottery [specify technique]

CLASS

1. Sculpture, own design
2. Fired pot or form with or without glaze demonstrating techniques such as wheel thrown, coil, slab, pinched, paddled, molded, or draped. [Ceramics painting or glazing is classified under division J]
3. Craft or Dough Sculpture (specify medium used), oven baked, kiln fired, bisque or glazed. Greenware entered at your own risk. Any clay body is allowed.

DIVISION

E - Wood Craft [specify technique]

(such as carving, bentwood, scroll saw fretwork, scroll saw intarsia, marquetry, wood burning, etc.)

CLASS

1. Sculpture, own design
2. Craft made from kit
3. Craft made following instructions.
4. Craft made using a pattern
5. Craft, own design

DIVISION

F - Paper Based Crafts

CLASS

1. Paper based craft made from a kit. (specify technique)
2. Paper based craft made following instructions. (specify technique)
3. Paper based craft made using a pattern. (specify technique)
4. Own design Handmade cast paper: craft incorporating exhibitors cast paper.
5. Own design Decorated paper craft, (specify technique), such as embossing, marbling, stamping, etc.
6. Own design Manipulated paper craft, (specify technique), such as paper cutting, origami and kirigami, quilling or paper mâché.
7. Scrapbooking. One page per exhibitor.
8. Collage or photo montage.

DIVISION

G - Jewelry and Lapidary.

CLASS

1. Jewelry item made from a kit. (specify technique)
2. Jewelry item made following instructions. (specify technique)
3. Jewelry item made using a pattern. (specify technique)
4. Jewelry item, own design. (specify technique and whether components were all handmade or which were purchased, i.e. strung beadwork using purchased beads). Strung beads, hand woven beads, needle or loom woven, wire wrapping, metalsmithing, lost wax casting, hand- made beads, etc.
5. Lapidary works; spheres, fossils, polished rocks, petrified wood, novelty rocks, gemstones, etc.

DIVISION

H - Leather

CLASS

1. Leather craft made from a kit. (specify medium and technique)
2. Leather craft made using instructions. (specify medium and technique)
3. Leatherwork, original. Made using hand tooled or hand sewn leather.

DIVISION

I - Models, Dioramas, Doll Houses, and other Structures.

(if oversized, no guarantee it will be displayed inside a case [consider enclosing it in its own glass/plexiglass case])

CLASS

1. Model, diorama or structure (specify) made from kit.
2. Model, diorama or structure (specify) made using instructions or pattern.
3. Model, diorama or structure (specify) parent/child project.
4. Model, original creation. (Derby cars, airplanes, catapults, etc.)
5. Diorama – three-dimensional miniature model. Maximum size is 24” wide by 18” deep by 12” high, unless completely secured and enclosed in its own glass/Plexiglas case.
6. Model, diorama, structure other than Legos* (specify type), such as doll house, vignette (one room), miniature building, railroad building, etc. If large, contact superintendent by August 5th.
7. Science Display

Legos and K'nex have moved to Dept. 71 Lego & Construction Blocks Contest

DIVISION

J - Decorated Items

Featuring original painting, glazing, etching or other method of decorating an item which was not made by the exhibitor.

CLASS

1. China painting – decorative painting on China which is then baked or fired.
2. Decorative painting – using techniques (specify) such as toll painting, folk art, primitive, rosemaling & stroke work, naturalistic, portrait, realistic, or whimsical.
3. Decoupage
4. Ceramic bisque painting – decorative painting on a poured mold clay form.
5. Ceramic bisque glaze – decorative glazing on poured mold clay form.
6. Etching
7. Other decorative techniques, such as gluing embellishments on items.

DIVISION

K - Other handicrafts

CLASS

1. Recycling - items made using previously used materials. Include a statement indicating what your entry is and what it is made of and/or how it was constructed.
2. Nature Craft - made using items found in nature, such as; pinecones, twigs and gourds.
3. Hand beading - (except jewelry) Specify whether from a kit (K) followed instructions (I) used a pattern (P) or own design (O)
4. Perler beads Specify whether from a kit (K) followed instructions (I) used a pattern (P) or own design (O)
5. Diamond beads Specify whether from a kit (K) followed instructions (I) used a pattern (P) or own design (O)
6. Written material – original poems, short stories, cartoons etc. Written by the exhibitor. Material should be less than 400 words and fit on an 8 ½ x11 sheet of paper, then mounted or framed.
7. Collections – can be anything that you have collected. You must include a brief written description or labeling of the items and/or history/origin of the collection to be displayed with your collection.
8. Artificial floral arrangements, wreaths and swags.
9. Wood or metal refinishing – this must be an existing item that has been restored through refinishing. (small furniture, household accessories, etc.)
10. Other handicrafts - crafts that do not fit into any of the other classes. Specify whether from a kit (K) followed instructions (I) used a pattern (P) or own design (O)

DEPARTMENT 58

OPEN FINE ARTS

SUPERINTENDENT:
JOYCE ANDERSON 509.240.3478
ELLEN HEATH 509.529.4765

ELIGIBILITY: Only original work completed in the last two years. “Original” means that you may use reference materials but use your own composition and not a direct copy from any published source. Entries must be hand-carried by the artist or pre-arrangement must be made with the superintendent if artist cannot carry it in. Written identity from artists may be asked for. Artists who are permanent residents living in Asotin, Garfield, Walla Walla, Columbia, Franklin, Benton, and Umatilla counties will be accepted. Class work is **ONLY** acceptable in Division B: Class 1.

MEDIA ACCEPTED: Two dimensional (paintings): water-based oils, oils, acrylic, collage, mixed media, watercolor, charcoal, pencil, pen and ink, pastel, oil pastel, chalk, crayon, gouache, encaustic, scratch board, computer arts and three dimensional: sculpture, mobile, and pinatas. Work must not have been shown previously at the Walla Walla Fair.

. Do not submit art that represents a published and/or copyrighted image such as Disney images, cartoons, animation, or published in a book. This is a violation of copyright law. Participants need to submit original work or it will not be displayed. The Superintendent has the final authority in all decisions.

FRAMING: All entries must be framed in a border frame. All paintings and drawings done in charcoal, pastel, oil pastel, chalk, pencil, computer art, scratch board, watercolor, or pen and ink must be framed under Plexi-glass or glass. **ALL FRAMED WORKS MUST BE EQUIPPED WITH TWO EYE SCREWS OR TWO WIRE MOUNT BRACKETS (installed with screws) AND WOVEN PICTURE WIRE.** Paintings mounted with any other method of hanging such as saw tooth hangers, exposed stretchers without wire, wire loop, or plastic apparatus, will not be accepted. Wet frames or paintings will not be accepted.

The following information must be securely attached to the back of each entry:

- Name, address, phone number, title, and medium.

Go to our Facebook page for hanging information: Walla Walla Fair-Fine Arts Entry Info

SIZE: ADULT Painting Maximum Framed Size 32” x 44”; no minimum size restrictions. Sculpture Maximum Size may not exceed 18” on any side.

(Superintendent of Fine Arts has final authority on all size limits)

AGE: Open Novice, Advanced and Professional Divisions: Ages 18 & Older. See youth divisions for allowable entries for 17 & under.

NUMBER OF ENTRIES: An adult artist may enter up to three entries in only one Division. Novice, Advanced or Professional and one in Pinata Division E class 1. Each youth exhibitor may enter only one.

SPECIAL AWARD: A People’s Choice Award will be given in both Adult and Youth. Adult art will be voted on by adults; youth art (including class 18) will be voted on by youth. Voting will run through Saturday night with the results posted on Sunday.

DIVISION

A – Open Novice

(Danish judging system used)

In addition to your 3 entries you may also enter 1 Pinata under Division E Class 1.

CLASS

1. Watercolor
2. Oil/Acrylic
3. Colored Pencil/Pencil/Art Marker Pens
4. Pastel/Charcoal
5. India or Sumi Ink
6. Digital Art (please indicate the program used)
7. Mixed Media
8. Sculpture

DIVISION

B - Advanced and Professional

(American judging system used)

In addition to your 3 entries, you may also enter 1 Pinata under Division E Class 1.

CLASS

1. Advanced Media – Very skillful, having extensive training, experience and knowledge in some field or media and/or has been a consistent prize winner in lower classes.
2. Professional Media – Artists who have shown in private or public galleries, art teachers, commercial artists and published artists. Judging is under “Art Show” standards for division.

YOUTH SECTION

PLEASE READ CAREFULLY

- Youth have a choice of ONLY ONE ENTRY
- Choose one of the following: Division C or D. ***Due to privacy concerns, personal information on the front of the art will not be accepted for display in the youth section.***

Do not submit art that represents a published and/or copyrighted image such as Disney images, cartoons, animation or published in a book. This is a violation of copyright law.

- Youth need to submit original work.
- All art must have an artist’s statement. Children ages 3-7 can have an adult help them with the statement. Tell us why you created this piece of art or what it means to you. Keep your response simple.
- Bonus points awarded for using the Fair Theme

DIVISION

C – Youth (3-17 yrs)

Maximum overall size not to exceed 11” x 14” (no minimum size requirement). Artwork must be mounted on a stiff backing such as matte board or cardboard so that it lies flat. Glass will not be accepted. Each Exhibitors name, phone number, age and medium should be clearly marked on the back. All entries are awarded a blue, red, or white ribbon.

CLASS

1. 3- to 6-year-olds
2. 7- to 9-year-olds
3. 10- to 12-year-olds
4. 13- to 15-year-olds
5. 16- and 17-year-olds

DIVISION

D – Youth Framed Art

Youth Framing Rules: Youth framed art must not exceed overall dimensions of 17”x21”. ALL FRAMED WORKS MUST BE EQUIPPED WITH TWO EYE SCREWS OR TWO WIRE MOUNT BRACKETS (installed with screws) AND WOVEN PICTURE WIRE.

Superintendents of Fine Arts have discretion on all size limits.

Do not submit art that represents a published and/or copyrighted image such as Disney images, cartoons, animation, or published in a book. This is a violation of copyright law. Submit original work or it will not be displayed.

CLASS

1. Youth Original Framed Art –All youth, ages 3-17, with original framed art enter this class.
2. Youth Digital Art | Digital artists combine traditional drawing & painting skills with computer-based tools expressing their original concept.

For example: an original drawing, painting, or photograph can be scanned and digitally enhanced to create a new version with additional applications. Judging will consider originality of art along with using tools such as shadowing, lighting, perspective to create or modify original art concept.

DIVISION

E – Pinata

(Danish judging system used)

Any age | size no larger than two feet | must be ready to hang with three feet of sturdy cord | must be empty.

CLASS

1. Adult 18 and over
2. Youth 3-17 years of age

DEPARTMENT 59

OPEN PHOTOGRAPHY

SUPERINTENDENT:
Susan Bailey 509.386.6565

- **Number:** *A maximum of two (2) prints per person may be entered in Division A. 1 entry per class in Division B.*
- All prints must have been taken by entrant. (Adult, High School, Junior High, Elementary)
- Prints that have been entered previously at the Walla Walla Fair are not eligible.
- We reserve the right to move entries in sub-classes.
- Please pre-enter what you believe you will bring. We can change classes when you check in your photo on entry day as long as you have pre-entered [i.e. you entered floral but captured an amazing sunset and want to enter that instead.]

ENTRY REQUIREMENTS:

- **Size:** The print, without any mounting or borders, must be a minimum of 5x7 and a maximum of 16x20. Any print smaller than or larger than the above-mentioned sizes will be disqualified from judging and displayed if room allows. (may still be displayed but won't be judged)
- **Panoramic Size:** (Scenes that capture images with elongated fields of view also known as wide format in either horizontal or vertical format). Must be a minimum of 6x12 and a maximum of 16x36.
- **Acceptable Mounting:** Mat board, foam core, canvas wrap, metal, standouts, or framers mat. The print itself must meet the sizes listed above before any mounting.
- **NOT ALLOWED:** Wood, plastic or metal frames of any kind; glass, Plexiglas, poster board, cardboard, cardstock, construction paper, paper or scrapbook paper.
- **Requested Adhesive:** Mounting **MUST** be secure! Use adhesive that can stand high heat, double stick tape, craft glue, or spray adhesive. Do not use rolled tape of any kind.
- **Disqualifications:** **Prints improperly sized, mounted, with advertising, names or watermarks will be disqualified from judging.** Copyright infringement will be grounds for disqualification.
- **Print Labels:** **The Exhibitors name and title of the photo MUST be displayed on the back. TOP should be written on the back top of the photo, if the print is questionable, so that it is judged and displayed properly.**

Superintendent Notes:

- **Mounting:**
 - If you choose to do it yourself, please utilize internet services for proper mounting instructions. Otherwise, there are many affordable commercial printers that print and mount.
 - **Judging:**
 - **Is your subject in focus?**
 - **Does your entry meet the definitions of the class you are entering it in?**
*Superintendent may advance any entry to Adult Open Class (AOC) if entry shows high skillset and/or if exhibitor has won previous years.
- Exhibit Responsibility—Release and Pick Up:
- All possible care will be exercised, but **NO** responsibility for loss or damage of prints will be assumed by Fair.

DIVISION

A – Photography

(2 ENTRIES PER PERSON ONLY | Wood not allowed)

CLASS

1. Special Needs photograph they took, any subject.
2. Pets & Wild Animals
3. Children
4. Floral
5. People
6. Scenic – Spring, Summer, Fall & Winter
7. Monochromatic (one color, i.e black & white, sepia, etc.)
8. Farming | Ranching
9. Sport or Action
10. Digital Art (Photo editing, manipulation of your original photograph. Including but not limited to Inversion, HDR & Layers)
11. Other | Any print not falling into one of the above categories. [i.e. close up, industry, transportation, etc.]

DIVISION

B – Photography – Fair Theme

(1 ENTRY PER CLASS ONLY)

CLASS

1. Fair Theme: A creative photo of your interpretation of the theme.

People's Choice Awards will be given to Adult and Youth entries selected by Fair attendees' votes. Results will be posted daily.

DEPARTMENT 61 OPEN CEREALS & FORAGE CROPS

SUPERINTENDENT:
ROBIN GERMAN 509.524.0595

- Sheaves of grain and grasses should be 2” in diameter at the middle band and tied in 3 places.
- Legumes should be 3” in diameter and tied in 3 places.
- Exhibits of threshed grains and grass seeds should be 1 quart in size and exhibited in a glass or clear plastic jar.
- Growers who produce Foundation, Registered or Certified seed conforming to rules and regulations of the Washington State Crop Improvement Association may enter these threshed grains and seeds under the appropriate sections below but shall state on the entry form “Certified Seed” in addition to the variety name. They will be judged separately from other threshed grains and seeds.
- The exhibitor must grow all entries, except for sheaf grains, in the present year or the previous year.
- Producer of sheaf grains must be noted on entry card.

DIVISION

A - Threshed Grains

CLASS

1. Wheat, Hard White
2. Wheat, Soft White, Club
3. Wheat, Soft White, Standard
4. Oats, White
5. Barley, 2 Row
6. Barley, 3 Row
7. Rye, Winter

DIVISION

B - Field Corn and Grain Sorghum

CLASS

1. Field Corn, Yellow Dent (10 ears)
2. Field Corn, White Dent (10 ears)
3. Grain Sorghum (10 heads-each commercial variety)

DIVISION

C - Seed Peas – Each variety listed by name.

CLASS

1. Seed Peas, Green, processing, dried seed. Each variety listed by name
2. Seed Peas, Yellow, dried, edible. Each variety listed by name
3. Seed Peas, Green round
4. Seed Peas, Yellow crinkle

DIVISION

D – Sheaf

CLASS

1. Sheaf Grain (each commercial variety)
2. Sheaf Forage Grass,

DIVISION

E - Forage Crops

CLASS

1. Sheaf, Sweet Sudan Grass
2. Silage Corn, 5 stalks

DIVISION

F - Grass Seed

CLASS

1. Grass Seed (1 quart each variety)

DIVISION

G - Legume Seed

CLASS

1. Alfalfa Seed
2. Alfalfa Seed Sheaf must be certified.

DIVISION

H - Sugar Beets

CLASS

1. Entry of three

DIVISION

I - Beans

CLASS

1. Dry Beans

DIVISION

J - Honey (1 pound or pint jar)

CLASS

1. Light color, 1 jar
2. Medium color, 1 jar
3. Dark color, 1 jar
4. Honeycomb, 1 frame
5. Creamed Honey, 1 jar
6. Chunk Honey, 1 jar
7. Bees Wax, 1 pound

DIVISION

K – Sunflower

CLASS

1. Sunflower seed, Oil, 1 jar
2. Sunflower seed, confection, 1 jar

DIVISION

L – Herbs

CLASS

1. Dried Herbs (1 jar each variety) Exhibit in ½ pint jar. Please label with name of herb.

DIVISION

M – Hay

Please bring 4”-6” deep (chips or flakes) of a standard size bale. Tie them up with either twine or string.

CLASS

1. Alfalfa Hay
2. Grass, Legume Mix Hay
3. Grass Hay
4. Timothy Hay
5. Pea Hay
6. Other

DEPARTMENT 62

OPEN HORTICULTURE

SUPERINTENDENT:
ROBIN GERMAN 509.524.0595

- Enter the Division number on the Entry Form that coincides with the items that will be exhibited. It is not necessary to pre-enter the Class No.
- Individual exhibits must be staged separately and in no case be considered part of a collection or general display.
- No blemished fruit will be considered by the judges and no award will be made on produce that does not individually merit it. Scabs, rot, scales, worm holes, etc., will be sufficient to bar an exhibit. Emphasis will be given to uniformity of size, color, and shape.
- No exhibit shall be entered for more than one premium or for more than one special prize.
- Spoiled or insect infested exhibits may be removed and discarded at the discretion of the superintendent or display chairman. Entry cards and ribbons will remain on display and may be picked up at the usual times.
- All exhibits must be worthy of premiums offered, both in size and quality and must be correctly named. Decisions based upon the quality and the correct naming of the exhibits shall rest solely with the judges, who are empowered to award all or any part of premiums offered.

DIVISION

A - Culinary or Market Garden Vegetables

CLASS

1. I've Bean Busy Gardening | Beans, any color or type, plate of 6 – 10
2. Beans, Lima, green shelling stage, 4-8 pods
3. Beets, table, 3 per plate, tops 2", (do not cut tap root, remove small side roots)
4. Broccoli, 1 head, at least 4" in diameter, stalk 6"
5. Cabbage, best head each type, leave 2 outer leaves, stem 1/2" long
6. Carrots, any type, any color, 3 per plate, 1" diameter, tops 2", remove side roots
7. Cantaloupe, any color, tray of 1
8. Melons, any variety, 1
9. Cauliflower, 1 head, at least 4" diameter with 4 to 6 leaves
10. Corn, ornamental, 3 ears, stem 1", tips untrimmed, remove 1/3 of husk
11. Kick'n Up Corn | Corn, sweet, roasting, 3 ears, stem 1", tips untrimmed, remove 1/3 of husk
12. Corn, popcorn, 3 ears, stem 1" tips untrimmed, remove 1/3 of husk
13. Cucumbers, any variety, plate of 3, 1/2" stem, do not wash
14. Cucumbers, pickling, 3 1/2" to 5" long, plate of 6, 1/2" stem, do not wash
15. Cucumbers, slicing, 6" or longer, plate of 2, 1/2" stem, do not wash

16. Eggplant, 1 regular or 2 Japanese varieties
17. Garlic, 3 clusters of bulbs.
18. Gourds, small, plate of 3
19. Gourds, large, plate of 1
20. Kohlrabi, plate of 1, remove leaves 1/2" from the bulb, cut stem 1/2" below
21. Okra, 3 pods, stems 1/2" long
22. Onions, green, bunch of 3, remove tops 6" above white shank (trim root to 1")
23. Onions, all varieties competing, plate of 3, do not peel or wash
24. Onions, Walla Walla Sweets, plate of 3, do not peel or wash
25. Parsnips, plate of 3, tops to 2"
26. Peppers, bell sweet, any color, plate of 3
27. Peppers, hot, plate of 3
28. Peppers, any other sweet, plate of 3
29. Potatoes, Netted Gems, plate of 3, brush, do not wash
30. Potatoes, Long, any color, plate of 3, Ex.: White Rose, Burbank, etc., brush do not wash
31. Potatoes, Round, any color, plate of 3, brush, do not wash
32. Potatoes, novelty, plate of 3, Ex: Purple, Yellow, etc., brush do not wash
33. Pumpkins, field, or stock, one
34. Miniature pumpkins, plate of 2
35. Radishes, any color, plate of 3, tops cut 1/2" long
36. Squash, any type, 1 (each variety)
37. Tomatoes, cherry, any color, plate of 6, with stem
38. Tomatoes, any color, plate of 3, with stems
39. Tomatoes, pear, any color, plate of 6, with stems
40. Turnips, plate of 3, tops 2", tap root leave 2"
41. Watermelon, best each type, 1
42. Zucchini, plate of 2, maximum length 8"
43. Other (specify)

DIVISION

B - Tray of Vegetables

Trays will require sufficient produce to cover a tray 12" x 18"

CLASS

1. Carrots, cannery
2. Cucumbers, slicing
3. Chinese greens
4. Endive
5. Garlic
6. Lettuce
7. Tomatoes, ripe
8. Onions, summer
9. Onions, winter (No onion seed accepted)
10. Peppers, each variety
11. Potatoes, each variety
12. Spinach

DIVISION

C – Herbs

CLASS

1. Chives, fresh, 1 bunch, 2” diameter
2. Parsley, fresh, leaves 3” long
3. Other Fresh Herbs, 6” pot or cut 4” to 6” long, bunch in water

DIVISION

D - Largest Vegetables

CLASS

1. Largest Walla Walla Sweet Onion, by weight
2. Largest Sunflower Head, in diameter, cut from stock
3. Tallest Sunflower, in height, cut at ground level
4. Largest Tomato, by weight, stem attached, trimmed to 1”
5. The Great Pumpkin | Largest Pumpkin, field or stock, by weight
6. Largest Head of Garlic
7. Largest Watermelon by weight

DIVISION

E - Nature’s Creatures

CLASS

1. “Nature’s Creatures” normally grown fruits and vegetables which are oddly shaped.
 - a. Example: Carrots with 3 legs, potatoes with tubers resembling animals, cucumbers that have grown in a spiral, etc. “Creatures” cannot be carved, added to, or otherwise artificially shaped.

DIVISION

F – Fruits

For exhibition purposes a plate shall consist of 3 specimens of apples, pears, peaches, or 5 specimens of plums, prunes, crabapples, or other small fruits, one pint of berries, 1 pound of grapes.

CLASS

1. Apples – Stems on, each variety exhibited
2. Peaches, each variety exhibited
3. Pears, Stems on, each variety exhibited

4. Grapes, each variety exhibited
5. Plums, Stems on, each variety exhibited
6. Italian Plums, Stems on, exhibited
7. Other Fruit, Plate
8. Rhubarb Stalks, 3, pull leaves from crown, trim off leaf blade tops and bottoms tied
9. Gardening is Berry Fun for Everyone! | Berries, 1 pint, each variety

DIVISION

G - Artistic Exhibits

Example: Garlic Braids, Herb Wreaths, display of vegetables of several classes, etc. Exhibits in this class will not be allowed to compete for premiums in any other class. May not take up more than 2 square feet of space unless okayed by superintendent. Each exhibit in this class must be made up from the produce of an individual farm. Display to be grown in the Walla Walla Valley.

CLASS

1. Variety Vegetable Tray
2. Garlic Braids
3. Herb Wreaths
4. Others

DIVISION

H - Scarecrow Contest (Ribbons only)

CLASS

1. Scarecrows, in one form or another, have been around for thousands of years. As long as people have raised crops for food, they have needed to keep birds and other pests from devouring the plants before harvest. Making these traditional figures is becoming popular once more as an art form, and as a colorful and nostalgic addition to backyard gardens and orchards. To assist in keeping this tradition alive, we are offering this special contest. All participants should use their creativity in developing their exhibits. Entries may be displayed throughout the fairgrounds (including outside locations) during the fair. The display location of each entry will be determined by the superintendents. The contest is open to individuals, families and/or clubs. Scarecrows should be less than six (6) feet tall and self-supporting. Judging will be based on imagination, originality, and effectiveness as a scarecrow.

DEPARTMENT 63

OPEN FLORICULTURE

SUPERINTENDENT:
ANGELA WESTON 509.520.3095
SHERRILL BOON 509.540.0030

- Pre-entry is required for all department 63 exhibits. You must enter all items that you plan on bringing even if you do not bring them on entry day. Youth, you must pre-enter any divisions exhibits that you might bring to receive premiums.
- Exhibitors are limited to one entry per class.
- All exhibits must be grown by the exhibitor or in their care for the past 3 months.
- All exhibits should be named and labeled correctly.
- All exhibits should be presented as quality finished products, all showing the best representation of its class.
- Judges will dismiss exhibits with deformed or damaged flowers caused by but not limited to bugs, spray, or disease.
- Judging is by the Danish system; each exhibit will be judged as a single entry, not against the others.
- The judge's decisions are final.
- Containers will be furnished for cut flowers only.
- Fresh Flower Preparation: Allow yourself plenty of time to get your exhibit ready. All flowers and containers should be clean. Flowers should be picked in the early morning when it is cooler. Stems should be cut under water and placed in a preservative solution. If possible, allow flowers to harden in a cool spot for at least 2 hours before bringing them to the fair.

SPECIAL AWARDS:

Special Awards: Grand and Reserve Champion for each Division; Best Creature Feature, Best Rose, Best Potted Plant, Most Blue Ribbons, Youth Best of Show, Adult Best of Show, 4H Grand and Reserve Champion, Grange Grand and Reserve Champion, Best Adult Rock Painting, Best Youth Rock Painting.

DIVISION

A - Cut Flowers

- One exhibit per class. Pre-enter the division even if you are not sure what you plan to bring to the fair. Choose a flower that is just beginning to bloom. You want your flower to just begin to open so it is at its finest stage when the judge views it.
- Cut your flowers at night or early morning when it is cool. Recut them under water as soon as the stem hits air after it is cut it seals off.
- Use a flower preservative there are many recipes online.
- Make sure each flower is secure for transport in their own vase.
- At the flower building choose the right size of bottle for the flower, not too big and not too small.

- Remove any leaves or petals with blemishes; you want to present your flower in its best possible light.
- Fill your bottle with fresh water and preservatives if you choose.
- Make a fresh cut and put it right into the bottle.
- Complete your entry tag making sure the name of the flower and the variety are listed.
- We want to showcase our best work. We want to show the Walla Walla valley what we have grown and take pride in presenting the best possible cut flowers.

CLASS

- | | |
|---|--|
| <ol style="list-style-type: none"> 1. Celosia 2. Chrysanthemum single bloom 3. Chrysanthemum Daisy Single bloom 4. Chrysanthemum Daisy Spray 5. Cosmos single blossom 6. Cosmos double blossom 7. Dahlia – dinner plate 8” or larger 8. Dahlia – Decorative (formal or informal) 7 inches or larger 9. Dahlia – Cactus 10. Dahlia – Decorative (formal or informal) 4 to 8 inches 11. Dahlia – Semi Cactus 12. Dahlia – Decorative (formal or informal) 4 inches and under 13. Dahlia – Incurved cactus 14. Dahlia – Up to 10 varieties. Must be displayed together 15. Dahlia Pompon 4 inches and smaller 16. Dahlia Water Lily 17. Dahlia Ball 18. Dahlia Collarette or Anemone 19. Dahlia Bouquet (3 blossoms of any type and size) 20. Shasta Daisy 21. Any other Daisy 22. Gladiolus – single stem 23. Gladiolus – miniature 24. Herb – any type of variety, must be labeled 25. Hollyhock – single bloom 26. Hollyhock – double bloom 27. Lavender – any type of variety, must be labeled. | <ol style="list-style-type: none"> 28. Marigold – large single bloom over 3 inches in size de-budded 29. Marigold – Small spray under 3 inches 30. Marigold – dwarf spray 31. Rose – Hybrid tea single bloom 32. Rose – Hybrid tea spray 33. Rose - floribunda spray 34. Rose – grandiflora single bloom 35. Rose – grandiflora Spray 36. Rose – Tree single bloom 37. Rose – Tree spray 38. Rose – Polyanthus spray 39. Rose – climber one stem 40. Rose - miniature single bloom 41. Rose – miniature spray 42. Rose – Bouquet 3 blossoms and size or variety 43. Rose – Micro mini single bloom 44. Rose – micro mini spray 45. Snap dragon. 46. Sunflower – decorative large 6 to 12 inches 47. Sunflower – decorative medium 3 to 6 inches 48. Sunflower – decorative under 3 inches 49. Zinnias – Large over 4 inches 50. Zinnias – Medium 2 to 4 inches 51. Zinnias – Small under 2 inches 52. Zinnias – dwarf 53. Zinnias – Bouquet 3 blossoms any size or variety. 54. Any other annual 55. Any other perennial 56. Any bulb 57. Any vine |
|---|--|

DIVISION

B — Fresh Floral Bouquets

(Single variety, gathered into a vase – no store-bought flowers allowed) Must have more than one color, five stems or more.

CLASS

1. Hydrangea
2. Hydrangea Bouquet - 3 blossoms of any type/size
3. Dahlias
4. Daisies
5. Gladiolus
6. Marigolds
7. Roses
8. Zinnias
9. Mixed (at least 5 different varieties)
10. Current Fair Theme

DIVISION

C - Shrub or Vine potted or cut.

Must be labeled with the name and variety.

CLASS

1. Flowering shrub any variety
2. Flowering vine any variety
3. Berried shrub
4. Honeysuckle vine
5. Fruit tree branch – any variety 30 inches or less
6. Berried tree branch – any variety 30 inches or less
7. Evergreen branch – any variety 24 inches or less

DIVISION

D - Potted Plants

- Clean your pot. Make it presentable to the judge and for public display.
- Check for bugs! Buggy plants will be turned away. We do not want to pass them to other plants.
- A plant with firm leaves like a hoyo, fig, etc. should be dusted. A tip I learned from a past judge is to wipe the leaves with a soft rag dipped in a little bit of milk.
- Make sure you remove all leaves that are dead or torn.
- Add some moss, decorative rock, or new potting soil to the top of your pot. It makes a neat presentation.
- Make sure your plant is secure for transport.
- After your plant is placed do a once over and make sure your whole exhibit is as clean and presentable as possible. We want to showcase our best work. We want to show the public what we have grown.

1. African violet single blooming
2. African violet double blooming
3. Begonia
4. Begonia, blooming
5. Bonsai
6. Cactus – up to 10 different varieties
7. Chinese Evergreen, Aglaonema
8. Collection of House Plants up to 10 different varieties must be labeled
9. Croton
10. Crown of Thorns
11. Dieffenbachia, Dumb cane
12. Dish Garden 5 varieties of plants or more must be labeled
13. Dracena
14. Echeveria up to 10 varieties. Must be labeled
15. Euphoria
16. Fairy Garden
17. Fern, Asparagus
18. Fern, Other
19. Fern, Rabbits foot
20. Ficus
21. Foliage Plant, Other
22. Geranium, single blooms
23. Geranium, double blooms
24. Geranium, hanging planter
25. Hanging Foliage plant, other
26. Herb, up to 10 varieties must be labeled
27. Herb, 5 or more varieties in 1 container must be labeled
28. Hibiscus
29. Hosta
30. Hosta variegated
31. Hoya
32. Hoya, mini
33. Hoya, variegated
34. Hoya Collection up to 10 must be labeled
35. Hydrangea, up to 5 varieties must be labeled
36. Ivy
37. Jade
38. Lavender, up to 5 varieties must be labeled
39. Lily
40. Marigold
41. Norfolk Pine
42. Orchid, Cattleya
43. Orchid, Cymbidium
44. Orchid, Dendrobium
45. Orchid, Phalaenopsis
46. Ornamental Grass, up to 10 varieties must be labeled
47. Palm
48. Patio Planting, 5 varieties or more must be labeled
49. Patio Planting, hanging 5 varieties or more must be labeled
50. Philodendron, upright
51. Philodendron, hanging
52. Pilea
53. Poinsettia
54. Pothos
55. Plumeria
56. Prayer plant, Maranta
57. Rubber Tree
58. Sansevieria
59. Schefflera
60. Shamrock
61. Shrubs, up to 10 varieties must be labeled
62. Spider Plant
63. Succulent
64. Succulent Dish Garden, 5 or more varieties must be labeled
65. Succulent Hanging
66. Succulent up to 10 Varieties must be labeled
67. Swedish Ivy
68. Syngonium
69. Terrarium, 5 varieties or more must be labeled
70. Vines, up to 5 varieties must be labeled.
71. Wandering Jew
72. Other Tree, must be labeled.
73. Other plant, must be labeled.
74. Plant in Unique Container, plant can be any variety.

DIVISION

E - Decorative Fresh Floral Arrangements

All exhibits must be presented as quality finished products. All exhibits show the best representation of its class. All arrangements should have mechanics hidden (i.e.: oasis, wire, floral pins, etc.). Artificial fruit, flowers or foliage not allowed; nor dyed or painted florals and foliage's. Principles and Elements of floral design are encouraged. They include composition, unity, proportion, accent, balance, harmony, rhythm, line, form, space, texture, and color. (Not all principles and elements are required for each arrangement.)

CLASS

1. Mirrored arrangements-two arrangements that are opposite of each other
2. Natural landscape arrangement
3. All green arrangement
4. Arrangements showing motion
5. Miniature arrangement
6. Stylized arrangement
7. All Rose arrangement
8. Mixed arrangement using at least three or more varieties of flowers. Including at least one type of major flower (i.e.: Rose, Dahlia, Sunflower). Including at least one type of minor flower (i.e.: Daisy, Dianthus, Cosmos). Including at least one type of line flower (i.e.: Iris, Gladiolus, Liatris) Filler flowers and greens are at designer's discretion. Designer's choice of container.
9. Corsage and Boutonniere (one of each)
10. Herb arrangement

DIVISION

F - Decorative Dried, Paper, or Silk Floral Arrangement

Rules and instructions same as

CLASS

1. Wreath
2. Swag
3. Floral arrangement
4. Other floral decoration

DIVISION

G - Patio/Yard Decoration.

Any created displays are welcome. Please notify the superintendent or exhibitors office of any large entries two weeks prior to the fair. Decorations may be made from cement, stone, wood, metal, or other materials. All items must be made by the Entrant.

CLASS

1. Fountain
2. Bird Bath
3. Statue or Carving
4. Bird Feeder
5. Hanging Ornament
6. Outdoor Fire Pit
7. Planter
8. Bird House
9. Garden Marker
10. Steppingstone
11. Metal Art, hanging or free standing.
12. Other

DIVISION

H - Riddle Arrangement

Answer to the riddle must be included in a Fresh or Dried arrangement. Must NOT include anything artificial. Riddle: If you drop me I'm sure to crack, but give me a smile and I'll always smile back. What am I?

CLASS

1. 6 to 9 years
2. 10-13 years
3. 14-17 years
4. 18 and over

DIVISION

I - Creature Feature

(Ribbons only) To be constructed of all natural products nothing artificial should be added. Can use (but not limited to): Fruits, nuts, seed, grasses, vegetables. Use of processed food should be limited (candy, marshmallows.) Parents are discouraged from helping youth entries! Judges may disqualify or mark an entry down if it is felt that the age listed does not represent the creature made. If creatures spoil before the end of the fair, they may be disposed of.

CLASS

1. 3 to 5 years
2. 6 to 9 years
3. 10 to 17 years
4. 18 and over

DIVISION

J - Rock Painting

(Ribbons Only) Paint a picture on a rock All entries will be judged in the appropriate age category.

CLASS

1. 3-5 years
2. 6-9 years
3. 10-13 years
4. 14-17 years
5. 18 an over
6. Current Fair Theme any age

DEPARTMENT 66 WALLA WALLA VALLEY SCHOOLS

SUPERINTENDENT:
ASHLEY CESÉNA 509.571.3892

All artwork to be judged must be original and submitted by their respective schools. Ribbons will be awarded, but no premiums will be paid.

First, Second, Third Place Ribbons

- In the Art Division, each Class will receive TWO for each 1st, 2nd, 3rd place.
- In all other Divisions, each Class will receive ONE for each 1st, 2nd, 3rd place.

Grand Award Ribbons

- In the Art Division there will be TWO for each 1st, 2nd, 3rd place.
- In all other Divisions, there will be ONE for each 1st, 2nd, 3rd place.

DIVISION

A – Science

CLASS

- | | |
|--------------------------------------|--|
| 1. Science, General – Grade K | 4. Science, General – Grades 6, 7, 8 |
| 2. Science, General – Grades 1, 2, 3 | 5. Science, General – Grades 9, 10, 11, 12 |
| 3. Science, General – Grade 4, 5 | 6. Science, Agriculture & Biological – Grade K |

DIVISION

B – Technology

CLASS

- | | |
|---|---|
| 1. Technology, Multi-media – Grade K | 4. Technology, Multi-Media – Grades 6, 7, 8 |
| 2. Technology, Multi-media – Grades 1, 2, 3 | 5. Technology, Multi-Media – Grades 9, 10, 11, 12 |
| 3. Technology, Multi-Media – Grades 4, 5 | |

DIVISION

C – Art

CLASS

1. Painting-Grade K
2. Painting-Grade 1, 2, 3
3. Painting-Grade 4, 5
4. Painting-Grade 6, 7, 8
5. Painting-Grade 9, 10, 11, 12
6. Drawing-Grade K
7. Drawing-Grade 1, 2, 3
8. Drawing-Grade 4, 5
9. Drawing-Grade 6, 7, 8
10. Drawing-Grade 9, 10, 11, 12
11. Pottery-Grade K
12. Pottery-Grade 1, 2, 3
13. Pottery-Grade 4, 5
14. Pottery-Grade 6, 7, 8
15. Pottery-Grade 9, 10, 11, 12
16. Photography-Grade K
17. Photography-Grade 1, 2, 3
18. Photography-Grade 4, 5
19. Photography-Grade 6, 7, 8
20. Photography-Grade 9, 10, 11, 12
21. Digitally Manipulated Photography-Grade K

DIVISION

D - Industrial Arts

CLASS

1. Industrial Arts- Floor
2. Industrial Arts- Wall
3. Industrial Arts- Table

DIVISION

E - History

CLASS

1. History-Grade K
2. History-Grades 1, 2, 3
3. History-Grades 4, 5
4. History-Grades 6, 7, 8
5. History-Grades 9, 10, 11, 12
6. Geography-Grade K
7. Geography-Grades 1, 2, 3
8. Geography-Grades 4, 5
9. Geography-Grades 6, 7, 8
10. Geography-Grades 9, 10, 11, 12
11. Social Studies Skills-Grades K
12. Social Studies Skills-Grades 1, 2, 3
13. Social Studies Skills-Grades 4, 5
14. Social Studies Skills-Grades 6, 7, 8
15. Social Studies Skills-Grades 9, 10, 11, 12

DEPARTMENT 67 BOY SCOUTS & LEARNING FOR LIFE

SUPERINTENDENT:
Bill Erickson 509 520-4655

The articles in this section MUST have been made by the exhibitor since the last year's fair. Displays will be dependent upon space available and superintendent's discretion. Individual, club, pack or troop educational displays are encouraged by the fair directors. Please see Department 28 for details.

*Essays must be at least 100 words for ages under 12, 150 words for ages 12 & up.

DIVISION

A – Arts and Crafts

CLASS

- | | | |
|--------------|-------------------|---------------------|
| 1. Art | 6. Metal Work | 11. Plastic Crafts |
| 2. Basketry | 7. Painting | 12. Leather Work |
| 3. Clay | 8. Plaster Crafts | 13. Other (specify) |
| 4. Drawing | 9. Pottery | |
| 5. Sculpture | 10. Soap Carving | |

DIVISION

B – Woodcraft

CLASS

- | | |
|------------------|--------------------|
| 1. Birdhouse | 5. Toolbox |
| 2. Boat | 6. Car |
| 3. Foot Stool | 7. Carving |
| 4. Candle Holder | 8. Other (specify) |

DIVISION

C – Fabric Crafts

CLASS

1. Pillow
2. Windsock

3. Clothing
4. Other (specify)

DIVISION

D – Models
(all LEGO creations must be glued)

CLASS

1. Model Car, Truck
2. Ship, Robots, etc.

3. Airplane, Rockets
4. Other (specify)

DIVISION

E – Hobbies

CLASS

1. Badge Collection
2. Rock Collection
3. Stamp or Coin Collection

4. Games
5. Other (specify)

DIVISION

F – Photography

CLASS

1. Color

2. Black & White (5"x7" & mounted)

DIVISION

G – Outdoors

CLASS

- | | | |
|----------------|--------------------|--------------------|
| 1. Astronomy | 4. Conservation | 7. Nature |
| 2. Naturalists | 5. Safety Outdoors | 8. Service Project |
| 3. Weather | 6. Wildlife | 9. Other (specify) |

DIVISION

H – Knot Tying – Pioneering

CLASS

- | | |
|------------------------|------------------------|
| 1. Individual Knots | 3. Collection of Knots |
| 2. Pioneering Projects | 4. Other (specify) |

DIVISION

I – Written Essays - Careers

CLASS

- | | | |
|----------------|-----------------|------------------------------|
| 1. Business | 5. Travel | 9. Safety & Crime Prevention |
| 2. Engineering | 6. Communicator | 10. Other (specify) |
| 3. Science | 7. Radio | |
| 4. Citizenship | 8. Electricity | |

Older Scouts are encouraged to participate in the next division using posters and displays, journal and record books, special product displays or other means (please specify)

DIVISION

**J – Merit Badges / Award Emblems
(may enter up to 3)**

CLASS

- 101. Merit Badges
- 102. Award Emblems

DEPARTMENT 68 GIRL SCOUTS

SUPERINTENDENT:
Shelley Murphy 509.593.9627

Items do not have to be made during Girl Scout Meetings. They can be made in school or at home. Individual and troop displays are encouraged.

DISPLAYING ITEMS: Separate/ Moving parts must be mounted to base/boxed as one piece/unit, ready to display Photos/drawings must be mounted in a mat frame. The mat will be pierced to hang on the display wall. All items are displayed at the superintendent's discretion, depending on space, size limits may apply. All exhibits are handled with care, but the fair is not responsible for any damage that may occur.

DIVISION

A - Daisy

CLASS

1. Girl Scout Law and History
2. Arts & Crafts
3. Athletics
4. STEM

5. Outdoor Skills
6. Badge Work – Other
7. Informational – Displays, Posters
8. Cookie Sales Marketing

DIVISION

B – Brownie

CLASS

1. Girl Scout Law and History
2. Arts & Crafts
3. Athletics
4. STEM

5. Outdoor Skills
6. Badge work – other
7. Informational – Displays, posters.
8. Cookie Sales Marketing

DIVISION

C – Junior

CLASS

1. Girl Scout Law and History
2. Arts & Crafts
3. Athletics
4. STEM
5. Outdoor Skills

6. Badge work – other
7. Informational – Displays, posters.
8. Cookie Sales Marketing
9. Bronze Medal Award

DIVISION

D – Cadette

CLASS

1. Girl Scout Law and History
2. Arts & Crafts
3. Athletics
4. STEM
5. Outdoor Skills

6. Badge work – other
7. Informational – Displays, posters.
8. Cookie Sales Marketing
9. Silver Medal Award

DIVISION

E – Senior/Ambassador

CLASS

1. Girl Scout Law and History
2. Arts & Crafts
3. Athletics
4. STEM
5. Outdoor Skills

6. Badge work – other
7. Informational – Displays, posters.
8. Cookie Sales Marketing
9. Gold Medal Award

DEPARTMENT 69

DUCT TAPE CONTEST

SUPERINTENDENT:
SUZANNE ROGERS 509.301.8683

- Exhibitors may enter two items per class category.
- Items can be made from any style/ color of duct tape.
- Must be created of 90% duct tape.
- All items must be able to be used for what they are intended visit. Ducktapeclub.com for ideas and to have fun using your imagination.

DIVISION

A – Duct Tape Contest

CLASS

1. Jewelry
2. Clothing
3. Formal Wear
4. Footwear
5. Accessories
6. Room Décor
7. Other (specify)

DEPARTMENT 70

SPECIAL EXHIBITORS

SUPERINTENDENT:
Vicki Puller 509.522.4797

SPECIAL EXHIBITORS ENTRY GUIDELINES

Purpose: To support and encourage people who are challenged physically, mentally, or emotionally by age or circumstances, and/or who reside in special facilities such as elder care, group homes, or who participate in programs special to their needs, to enter and share their accomplishments.

- Entries will meet the basic criteria of the department in which they are entered.
- Entries will be judged in their respective departments and will be displayed in the Special Exhibitors section to allow access during the fair.
- Special Exhibitors may enter exhibits in all departments listing a “SE” designation.
- A statement explaining the Exhibitors experience or current circumstances may accompany the entry.

The articles in this section must be made by the exhibitor, and not exhibited previously at the Walla Walla Fair. Soiled articles or articles in poor condition will not be judged. Pictures must be 18”x10” print with surrounding mat to make entire entry 11”x14” size. Youth entering this department must put age on entry form. Entries limited to 8 items per exhibitor and 1 item per class.

DIVISION

A – SE Home Economics

CLASS

1. Baked Goods
2. Food Preservation
3. Clothing
4. Needlecraft
5. Knitting
6. Crocheting
7. Quilting
8. Pillow
9. Table Décor
10. Bedding
11. Other

DIVISION

B – Expressive Arts

CLASS

1. Crafts / Designer Crafts
2. Ceramics/ Pottery
3. Jewelry
4. Painting / Watercolor / Alcohol Ink / Markers
5. Sketch / Drawing
6. Textile Arts (applique, macramé, sewing etc.)
7. Diamond Art
8. Photography
9. Decoupage

DIVISION

C – SE Crafts

CLASS

1. Recycling
2. Nature Crafts
3. Mixed Media Arts
4. Designer Crafts / Craft Kits / Handcrafts
5. Legos
6. Plastic Canvas

DEPARTMENT 71

LEGO & CONSTRUCTION

BLOCKS CONTEST

SUPERINTENDENT:
Suzanne Rogers 509.301.8683

- Legos and other construction toys are limited to two per exhibitor. Kits with no original design need to be called in and cleared by the superintendent.
- All displays need to be fastened to an inflexible base.
- Displays no larger than 14"x14"x14" in size. Please notify the superintendent about special displays larger than specified.
- Display is accompanied by a 3x5 index card: name, age, description of display.
- Walla Walla County Fair will take good care of your models but cannot be responsible for damages that may occur.

DIVISION

A - Original Design

● ————— CLASS ————— ●

1. 6 & under
2. 7 to 9 years
3. 10 to 12 years
4. 13 to 17years
5. 18 & older years

DIVISION

B - Kits Without Changes

● ————— CLASS ————— ●

1. All ages

DEPARTMENT 72

OPEN WOOL CONTEST

SUPERINTENDENT:
Jim Nelson 509.386.8966

- Roll fleeces flesh side out, tied or untied. If untied, place in a clear plastic bag. Angora fleeces should be packaged appropriately. Classes may be combined depending on the number of fleeces entered in each class.
- **ENTRY FEE:** There is a \$2.00 per wool entry fee, which must be received on or before August 5th to receive prizes.

DIVISION

A – Wool Show, Fleeces

- **Examples of wool Grades**
 - Fine & Half: Debouillet, Rambouillet, Merino, Panama, Targhee, some Columbia, Corriedale.
 - Three eighths: Columbia, Corriedale, Shropshire and Romeldale
 - Quarter: Most of the down (meat) breeds
 - Low Quarter: Romney, Border Leicester, some Lincoln & Coopworth
 - Common & Braid: Cotswold and Lincoln

CLASS

- | | | |
|---------------|-----------------|-----------------------|
| 1. Cheviot | 6. Lincoln | 11. Suffolk |
| 2. Columbia | 7. Merino | 12. Montadale |
| 3. Corriedale | 8. Oxford | 13. Natural Colored |
| 4. Dorset | 9. Romney | 14. Other Wool Breeds |
| 5. Hampshire | 10. Rambouillet | |

DIVISION

B - Kits Without Changes

CLASS

1. Doe Fleece – yearling or older
2. Wether Fleece – yearling or older
Champion and reserve Champion Ribbon

DEPARTMENT 73 QR CODE ONLINE PRESENTATIONS

SUPERINTENDENT:
EXHIBITOR OFFICE 509.527. 3251

- The purpose of this contest is to educate the public about your project area.
 - Open to Open Class Youth and Adult
 - Can't promote politics, religion, or a business.
 - May not be over two minutes long.
 - Can only be "How To" or an Educational video.
 - Presenter(s) must wear pants with no holes or rips. No tank tops, V-neck tops, or tee shirts with sayings or logos.
1. Enter by August 5th.
 2. Record your video.
 3. Email your video to exhibitor@wallawallafairgrounds.com
 4. Your video will be reviewed, provided it meets the criteria, a QR Code will be created for it. A poster with your subject matter will be displayed in the project area it is intended for.
 5. Fair goers can snap the QR Code and watch your video.

Videos will be judged on the following:

Education Value

- Does it attract attention and hold viewer's interest?
- Is there one main idea?
- Is the information accurate?
- Is the message brief & clear?

DIVISION

A - Individual "How To" Video

B - Group "How To" Video

CLASS

1. Large Animal
2. Small Animal
3. Leadership
4. Performing Art
5. Creative Arts
6. Clothing
7. Veterinary Service
8. Food & Nutrition
9. Garden & Floriculture
10. Shooting Sports
11. Educational Poster or Presentation

2023 SPECIAL AWARDS DONORS

Alder Family Dental

Atchison, Terry & Dee

Aycock, Dan & Shirley

Benjamin, Ron & Anna

Blue Mountain Photo Club

Blue Mountain Riders

Blue Mountain Tire Pros

Bolling, Carrie

Bordertown Feed & Supply

Bridie Monahan-Hood, Attorney at Law

Broken Arrow Apparel

Bughi, Steve & Patti

Chvatal, Kelly

Colombo, Jean & Darby, Terry

Columbia REA

Cousineau, Tim & Alene

Covello Cellars, Inc.

Curcio Farms

Dial, Phyllis

Dayton Tractor & Machine, Inc.

Double D Ranches

Dry Creek 4-H Club

Feathers & Hares & Hooves 4-H Club

Ferguson, Rick & Terry

Fogarty Farms

Fontenot, Bob

Hanson, Richard & Mary

Hellberg Farms

House, Kevin & Christy, Judy Short & Angie Brown

Howard P. Smith Family

Humbert Asphalt & Rock Products

Kingfisher Gallery & Custom Framing

Kiwanis Club of Walla Walla

Larish, Darnelle

L'Ecole No. 41

Lowden-Dodd Centennial Farms

Lux, Connie

Morrow, Duke & Lisa

Nelson, Dale

NW Quarter Horse
Association

Orchard & Vineyard Supply

Ortega, Rudy & Wendy

Papé Machinery

Saager's Shoe Shop

Shalwyn Arabians

Smith Brothers Industries,
LLC

The McGregor Company

Thorson, Jon & Carla

Three R's Rabbitry

Tri-Community
Homemakers

Valley Girls Barrel Racing
Association

Valley Septic

Valley Vision Clinic

Walla Walla 59'ers

Walla Walla County Association of Wheat Growers

Walla Walla County Cattlemen's Association

Walla Walla Electric

Walla Walla Transmission
Specialists

Walla Walla Wagon Wheelers

Washington State Grange

Weber, Stephen

Walla Walla Fair & Frontier Days Special Award Program

Every year we strive to find and offer exciting and worthwhile awards for our exhibitors. There are many ways the awards are offered:

- **Donors provide the actual award, i.e., Buckles, Trophies, Plaques, Cash, Project Supplies, etc. Our Donors have the option to choose the awards for the class they sponsor.**

We have numerous Donors that support our Special Awards Program. We appreciate and value their dedication to our exhibitors and community.