

# 2024 Junior Exhibit Guide



**Junior Fair Schedule & Important Information**  
Northern Wisconsin State Fair  
225 Edward Street, Chippewa Falls, W 54729  
715-723-2861 [www.nwsfa.com](http://www.nwsfa.com)

**Dates to remember:** Dates and times are subject to change, watch the website for updates.

- **April 15** Early Bird begins **\$15.00**. Online entry is preferred, assistance available from the office.
- **May 15** Last Day for Early Bird Price. On May 16 the price is **\$20.00**.
- **June 21** Last day to enter. All paperwork due. Exhibitors are responsible to correct tags by this date.
- **Northern Wisconsin State Fair, July 10 - 14, 2024**

**Keep in mind:**

- This guidebook is for 2024. Do NOT use an old guide as some changes are made each year.
- **Judges are looking for exhibits that show excellence in their competitive areas. Be selective in the items you choose to enter in our Fair competition.** Choose quality over quantity.
- By participating and exhibiting at the NWSF you authorize the use of pictures, audio and video production for advertising and marketing needs of the NWSF, our sponsors and media.
- Our fair is governed by our local fair board AND the State of Wisconsin Department of Agriculture, Trade, and Consumer Protection. We are bound by state law in many areas of our operation.
- Carefully read and observe all the rules and regulations contained within this document. If you have questions, e-mail [dtotzke@nwsfa.com](mailto:dtotzke@nwsfa.com) or call the Entry Department at 715-723-2861, ext. #103.

Dept	Schedule	Arrival		Judging		Location	Removal
	Master Showman			Thu 7/11	1pm	Custer Coliseum	
B01	Dairy Cattle	Mon 7/8	10am-8pm	Thu 7/11	8am	Custer Coliseum	Jr. Animals may leave AFTER the concert & auction conclude.
B02	Beef Cattle	Mon 7/8	10am-8pm	Wed 7/10	9am	Custer Coliseum	
B03	Swine	Mon 7/8	10am-8pm	Tue 7/9	9am	Custer Coliseum	
	Pig Pals Show			Wed 7/10	6pm	Custer Coliseum	
B04	Sheep	Mon 7/8	10am-8pm	Tue 7/9	2pm	Custer Coliseum	
B05	Goats * Open, too	Mon 7/8	10am-8pm	Wed 7/10	4pm	Custer Coliseum	
	MAP Auction			Thu 7/11	6pm	Custer Coliseum	
	MAP Carcass			Mon 7/15	7am	Off-site	
B06	Horse	Mon 7/8	10am-8pm	Wed 7/10	9am	Horse Arena	
	Horse Fun Show			Thu 7/11	9am	Horse Arena	
B07	Poultry	Tue 7/9	10am-8pm	Thu 7/11	4pm	Poultry/Rabbit	
B08	Rabbits	Tue 7/9	10am-8pm	Thu 7/11	9am	Poultry/Rabbit	

## Youth Building Exhibits

**Arrival** Mon July 8 between 2-6pm ~ **Judged** Mon 6-8pm ~ **removed AFTER** 4pm Sunday

B10	Vet. Sciences & Sm. Animals aka Pocket Pets	Conference with judges from 2-6pm.  <b>Modified Danish rules will be followed. Ribbons awarded after 6pm.</b>  Younger Youth B17 judged Face-to-Face, all receive ribbons	B24	Mechanical
B14	Plant & Soil Sciences		B25	Foods & Nutrition
B15	Flowers & House Plants		B26	Clothing
B16	Natural Sciences		B27	Knitting & Crocheting
B17	Younger Youth Organizations		B28	Home Furnishings
B18	Cultural Art		B29	Family & Child Development
B20	Photography		B31	Demonstrations & Presentations
B21	Computers / STEAM		B32	Booths, Banners & Scrapbooks
B22	Woodworking		B33	Youth Leadership
B23	Electricity		B34	Health & Citizenship

**2024 Northern WI State Fair ~ Junior Entry Guide**  
**WELCOME! Important information for Junior Fair Exhibitors**

All exhibitors in the Junior Division **MUST** be members of a recognized youth organization from Chippewa County. Recognized organizations have contacted the fair office, completed an application, and been approved by the NWSF Fair Board.

**1. Exhibitor Guide Availability**

- a. April 15 is the goal each year.
- b. Available online at no cost – or by picking up a paper copy at the following locations: the Fair office, the Chippewa Falls Public Library and the Chippewa Falls Senior Center.
- c. Mailed only by request a \$5.00 printing and postage fee must be paid prior to mailing.

**2. Method of Entry**

- a. Online entry is expected. MasterCard and Visa accepted. Contact the Entry Department to schedule a time for assistance. [dtotzke@nwsfa.com](mailto:dtotzke@nwsfa.com)
- c. Full payment must be included at the time of entry.
- d. ShoWorks Software Terminology** – Department – Division (was Class) - Class (was Lot)
- e. For livestock entries, all identification and health information should be included during registration. Paperwork (health, YQCA, etc.) must be delivered to the office on or before the registration deadline (see page 1).
- f. The NWSF reserves the right to reject any entries.

**3. Perks of Entering**

- a. Sharing your talents with the visitors to the Fair.
- b. One (1) gate admission armband (\$25.00 value). Allows entry to the grounds for the entire fair.
- c. Additional discounted gate admission armbands may be purchased as part of your registration for \$20.00 each. Maximum of 4 discounted tickets per exhibitor.

**4. Entry Tags**

- a. Entry tags for non-animal exhibits may be picked up at the office 8-4pm weekdays beginning June 1. To request tags be mailed, include a \$1 fee with registration. Tags will be mailed starting June 1 and ending the day after registration closes (see page 1).
- c. Entry tags for all non-animal exhibits must be attached as specified by the department. Tags include the following information: division, department, class.
- d. Animal exhibitors will receive a printout, but no tags.
- e. Keep the claim ticket portion of the tag, it must be shown to pick up all non-animal exhibits. All removal dates are listed on page one of the exhibitor book.
- g. Items/animals that will be shown at any other Wisconsin fair that receives state aid must be declared at the time of entry. No animal or item may receive premiums more than once in a calendar year.

**5. Entry changes, additions, substitutions**

- a. Superintendents may recommend changes after the entry deadline, including on bring-in day.
- b. It is the exhibitor's responsibility to ensure entries are accurate.
- c. Exhibits entered in the incorrect classes may be disqualified or at the judge's discretion they may be judged for ribbon only, no premium.

**6. Entry Fee Refunds:**

- a. Any cancellation of entries must be made no later than five days prior to the opening of the fair. No refunds will be made after that date.

**7. Entry arrival / drop off.**

- a. Non-animal entry arrival dates/times are listed on page 1.
- b. Animal entries MUST provide all required health records prior to unloading any animal.** Paper copies are preferred. The Superintendent checking in animals will have all health papers received by the office. Missing paperwork will cause delays in unloading. All animals exhibited should be identified by registration name and numbers or by ear tag number.
- c. All interstate health certificates accompanying any exhibition animal that originate outside of Wisconsin must be provided to fair personnel to be inspected and kept on file with the fair organizer.
- d. All youth showing livestock (Dairy, Beef, Swine, Sheep, Goats, Poultry and Rabbits) must provide their YQCA Certificate number when registering. An electronic copy of the certificate must be on file with the office PRIOR to unloading.**

**8. Judging**

- a. Judging times are subject to change based on entry count, and judges' schedule.

## 2024 Northern WI State Fair ~ Junior Entry Guide

- b. Types of judging:
- **Face-to-Face:** Used for two departments.
    - B10(A) small animals, a.k.a. pocket pets. These animals are at the fair grounds only for their conference with the judge. Ribbons will be given at the time of conferencing. Exhibitors may choose to display a picture of the animal the ribbon in the Youth building.
    - B17 Younger Youth grade K-2. Exhibitors individually discuss their project with a judge, learning the strengths and weaknesses of their project. All exhibitors in this department earn a multi-colored ribbon when they meet with the judge.
  - **Conference:** Used for all other Junior non-animal departments. The exhibitors conference with a judge, who may ask youth questions about their project and use the knowledge as well as the quality of the exhibit to place the entries according to the Danish method.
    - **Danish Method:** The judge will award ribbons AFTER all items have reviewed. This process determines the quantity of each place ribbon that can be awarded in that class. For example: if there are 15 items in a class, then only 3 may receive a blue, up to 7 may receive a red, up to 11 may receive a white, and up to 15 may receive a pink.
- c. When there are less than three exhibits entered in a class, the exhibit(s) may be moved to a Miscellaneous class at the time of judging. Learn more about this rule by researching DATCP, ATCP 160.07(1).
- d. The decision of the judges will be final.
- e. Judging reports are the only evidence for payment of premiums. Premiums are paid ONLY as listed on the signed judges' awards sheets and NOT from ribbons attached to the exhibit or any other way.
- f. No judge can make an addition or an alteration in an award book.
- g. No person can act as a judge in any case where he/she may be an exhibitor.
- h. No person shall direct abusive or threatening conduct toward judges or show or fair officials.
- i. All judges, fair and livestock show management, or other show officials shall be treated with courtesy, cooperation, and respect.
- j. Only first prize winners are eligible to compete for champions.
- k. No exhibitor will be allowed more than one exhibit in any class number, except in animal divisions as listed in the department section of the exhibitor book.
- l. No animal or article shall compete for more than one premium (except as part of a herd, collection, or special premium).
- m. To advance to the Wisconsin State Fair, non-animal exhibits must earn a Judge's Favorite Award.
  - Projects must be under 5 feet high, 5 feet long, and 5 feet wide and must be family friendly.
  - Judges' Favorite awards MAY be awarded in the following areas: Quilting, Sewing, Computers, Ceramic, Drawing, Jewelry, Fiber, Mixed Media, Painting, Sculpture, Electricity, Family & Child Development, Health, Social & Poli Sci, Home Furnishings, Environment, Knitting & Crocheting, Mechanical, non-perishable Natural Sciences, Photography, Woodworking, Youth Leadership.
    - Departments not included in the Judge's Choice MAY earn a Best in Show award.
9. **Premiums & Ribbons**
- a. Ribbons may be donated back to the Northern Wisconsin State Fair, by bringing them to the office.
  - b. Premiums may be donated back to the Northern Wisconsin State Fair, by letting the office know.
  - c. Premium amounts are listed in the guide and may vary by division, department, and class.
  - d. Premium checks will be available as listed in the department section.
  - e. No local checks will be mailed. Local is defined as zip code 54729.
  - f. Out of area checks that are not picked up will be mailed one week after the fair ends.
  - g. The NWSF reserves the right to make deductions from premiums because of early removal of exhibit from the grounds, fraud or fees owed.
  - h. Premium checks will be honored for 90 days after issuance, after which checks will not be re-issued.
  - i. Checks not received or errors in premium checks must be reported within one month after the fair ends. After that date, no changes will be made, or checks issued.
10. **Parking & Entry to the Grounds**
- a. Main Gate opens to the public at 9:00am. East Gate is staffed at 7:30am.
  - b. No admission to the grounds for anyone without a ticket, pass or wristband.
  - c. Parking passes may be purchased at the office. All exhibitors, vendors and guests with parking passes may look for spaces in the general parking areas, spaces are not guaranteed.

## 2024 Northern WI State Fair ~ Junior Entry Guide

- d. No trailers are allowed to park on site. After unloading animals, trailers will be taken to an off-site designated parking lot.
  - e. Watch for NEW parking regulations near the NEW buildings.
  - f. Towaway zones include: all roads within the cemetery; fire lanes behind the barns; posted no parking zones for emergency and/or authorized administration only; designated handicapped parking zones without a handicap permit; and any overnight parking without authorization.
  - g. Free Parking is available outside fairgrounds next to the cemetery and at the Chippewa Hockey Arena. Shuttle service is available, see website for hours of operation. **Please be respectful of our neighbor's properties. Do not park on the cemetery lanes.**
  - h. Follow instructions of parking lot attendants.
  - i. Drive slowly while driving through the grounds.
11. **Removal of Exhibits.**
- a. Any exhibits, equipment or decorations removed from the fairgrounds prior to the scheduled release will be subject to a penalty by the Fair Board, such as loss of awards, loss of premium, or being barred from competition.
    - Our fair is open to the public, who expect to see animals, until late afternoon on Sunday, be prepared to stay until the posted times.
    - Permission for early removal must be approved by the fair board. Contact the Department Superintendent AND the Fair Office.
  - b. Non-animal exhibits must be claimed according to the dates/times on page 1. Exhibits not picked up will be disposed of one month after the fair ends. Culinary Arts /Food exhibits will not be returned to exhibitors.
  - b. Before release of the animals from the fair, exhibitors are expected to thoroughly clean their animal's areas and cages, in all buildings and place the manure into proper manure dumpsters.
  - c. All signs, decorations, nails, tacks, and staples must be removed from stalls and display areas. This includes construction lumber (you put it up and you take it down)
12. **Camping**
- a. **Sleeping in the barns is strictly prohibited by state and local fire codes.**
  - b. Camping spaces are filled on a first come first served basis, beginning April 15, at 9am.
  - c. Reservations can be made by returning the paper reservation form (print from our website) to the office with payment.
  - d. Payment must accompany camping requests. Payment will be refunded if the campground is full. Checks are recommended so they may be held until camping spots are assigned, and returned if spaces are full.
  - e. Only camping requests from Livestock Exhibitors will be honored due to limited space.
  - f. A camping permit will be issued and must be displayed on the camper.
  - h. Rates are subject to change, watch the website for the most up to date rates.
  - i. No generators or campfires.
  - j. Water hook-up is not guaranteed. Campers may hook up to water if available with the approval of NWSF grounds supervisor.
  - k. Water hoses and picnic tables are not provided.
  - l. Minors **MUST** stay with and be supervised by their responsible adult while camping.
  - m. Campers are responsible for cleaning their camping area. Failure to clean up your area will result in forfeiture of camping privileges in the future.
  - n. Camping is not allowed in unauthorized areas of the fairgrounds.
  - o. Failure to keep alcohol in a secure location and away from minors will result in forfeiture of camping privileges in the future. All state and local laws must be followed.
13. **Leadership Structure**
- a. The general supervision of grounds and the entire exhibition is vested in the Executive Director of the NWSF.
  - b. The Superintendents of each department will oversee exhibits, employees, and volunteers in their respective departments. Superintendents will be responsible for all activities in their departments to present the best possible show and experience for exhibitors and guests. Superintendents are responsible for assuring all state, county and local rules and regulations are upheld.
  - c. This years' organizational structure graphic:

## 2024 Northern WI State Fair ~ Junior Entry Guide

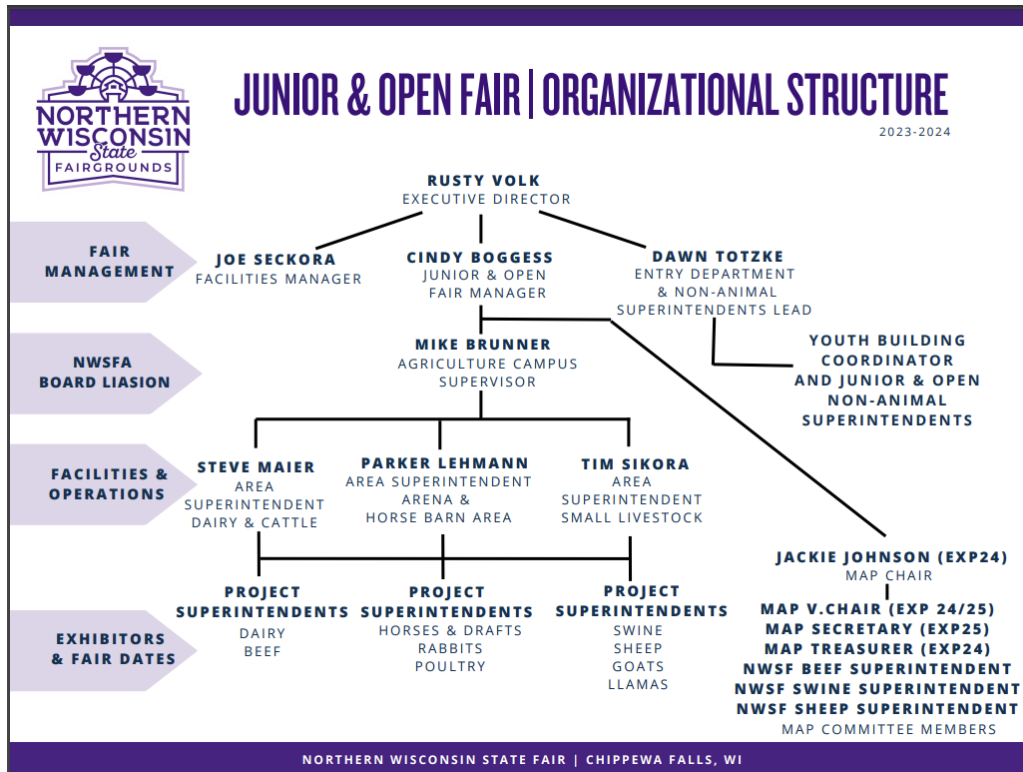

#### 14. Ethics & Guidelines for non-animal exhibits Open 14-28 & Junior 10-33

- All non-animal exhibits, except for antiques, must be produced by the exhibitor.
- Misrepresentation of an item's origin constitutes fraud, and the exhibitor shall forfeit all awards.
- Should a premium be found to have been obtained by false evidence or misrepresentation, or a violation of any of the foregoing rules, the premium will be withheld by the NWSF.

#### 15. Ethics & Guidelines for livestock exhibits Open 01-11 & Junior 01-13

- Exhibitors of animals at livestock shows shall always conduct themselves with honesty and good sportsmanship.
- Conduct in this competitive environment shall always reflect the highest standards of honor and integrity to promote the advancement of education in agriculture.
- All livestock exhibitors are expected to care for and groom their animals while at the Northern Wisconsin State Fair. Exhibitors must provide and use only their own utensils and water buckets when caring for livestock.
  - Fitting (clipping and grooming) can be done by the exhibitor, or with the assistance of an unpaid mentor who is teaching the exhibitor how to prepare an animal for showing at the fair. Unpaid mentors may include immediate family, another participating Junior exhibitor or an FFA/4H project leader or the owner of the animal.
- There will be no on-site livestock trailer parking. An offsite parking location is available to exhibitors.
- Absolutely no food or beverages are allowed in the barns.
- All Entries will be judged by certified specialty judges using the single judge system.
- Electrical appliances other than fans are not permitted in the barns.
- Only outdoor rated extension cords, in good condition, can be used in barns.
- Exhibitors having space awarded them or any others will not be allowed to change exhibits to another position without first having obtained consent of the superintendent of the department, under penalty of a forfeiture of premiums.
- PREMISE ID REGISTRATION:** A premise ID must be provided before animals can be unloaded and exhibited. For more information you may contact: WI DATCP at 608-224-4872 or go to the DATCP website: [http://datcp.wi.gov/Animals/Premises\\_Registration/index.aspx](http://datcp.wi.gov/Animals/Premises_Registration/index.aspx) or the WI Livestock

## 2024 Northern WI State Fair ~ Junior Entry Guide

Identification Consortium at <http://www.wiid.org>. Please read the Animal Health Regulations and the ATCP 160 rules at the end of this document or on our website, [www.nwsfa.com](http://www.nwsfa.com).

- k. Exhibitors of livestock will be responsible for when their stock will be judged. Stock must be in the show ring shortly after being called. Any person failing to comply with this order will be ruled out of competition.
  - l. Exhibitors of livestock are required to display over each stall or pen occupied by their stock, a printed placard containing the name, breed, and age, with registry of the animal exhibited.
  - m. Each animal shall be exhibited to the entire satisfaction of the judge. No person shall be permitted in the ring while the stock is being judged except the judge, the superintendent, and the necessary attendants.
  - n. Cattle, horses, mules can enter the ring only under halter and in charge of a groom, sheep, and swine only in charge of an attendant. Livestock will not be permitted to run at large at any time.
  - o. All ribbons or cards shall be attached by the judge before the animals leave the enclosure.
  - p. Persons exhibiting purebred animals will be required to furnish the name and register numbers of the animals to be exhibited and pedigree to the superintendent in charge when the animal is checked in.
  - q. Satisfactory evidence supported by affidavit or otherwise, must be furnished to the Superintendent that breeding animals four years old and up, must have produced a living offspring within the last two years which must be considered in judging breeding qualities. No award will be made where there is unsoundness in breeding animals if there is any question as to its transmissibility.
  - r. Exhibitors showing livestock must be at least 8 years old.
  - s. Any animal that appears to have an illness or injury must be checked by a veterinarian at the exhibitor's expense before the animal will be allowed to be unloaded or participate.
  - t. The NWSF will take every precaution in its power for the safe preservation of stock and articles on exhibit after its arrival and arrangement on the fairgrounds. Exhibitors are requested to pay attention to their article or animal in the exhibition and at the close of the fair, take charge of the same. The NWSF will not be held responsible for any damage or accident that may occur. Exhibitors will be held responsible for any damage or accident which may be caused by their entries. NWSF will not in any way be responsible for non-animal articles left after 6pm on Monday following the final day of the fair.
  - u. All stock sold at the fair during fair week shall be reported to the Superintendent in charge, giving the name of the owner and purchaser. The Superintendent shall report all sales to the Entry Department.
  - v. The NWSF has adopted certain precautionary measures designed to meet the unusual animal health problems which arise whenever large numbers of animals from different sources are assembled for exhibition. All exhibitors must comply with the provisions set forth below.
  - w. Health records should be delivered to the Entry Department or the Superintendent of livestock before animals are unloaded at fairgrounds. All animals exhibited should be identified by registration name and numbers or by ear tag number All interstate health certificates accompanying any exhibition animal that originate outside of Wisconsin must be provided to fair personnel to be inspected and kept on file with the fair organizer.
  - x. Animals must be transported in clean and disinfected cars trailers and trucks to and from the fair.
  - y. Animals should not be unloaded or left in a stockyard during transit.
  - z. Vaccination for shipping fever of dairy and beef animals is recommended.
16. **NATIONAL CODE OF SHOW RING ETHICS**
- a. The Northern Wisconsin State Fair Board has adopted the following IAFE (International Association of Fairs and Expositions) NATIONAL CODE OF SHOW RING ETHIC RULES, and as supplemented were deemed necessary by the Fair Board, which shall be applied to all exhibitors of the Northern Wisconsin State Fair:
  - b. **CODE OF SHOW RING ETHICS** Exhibitors of animals at livestock shows shall at all times deport themselves with honesty and good sportsmanship. Their conduct in this competitive environment shall always reflect the highest standards of honor and dignity to promote the advancement of agricultural education. This code applies to junior as well as open class exhibitors who compete in structured classes of competition. This code applies to all livestock offered in any event at a livestock show. In addition to the "IAFE Code of Show Ring Ethics," fairs and livestock shows may have rules and regulations which they impose on the local, county, state, provincial and national levels.

## 2024 Northern WI State Fair ~ Junior Entry Guide

- c. All youth leaders working with junior exhibitors are under an affirmative responsibility to do more than avoid improper conduct or questionable acts. Their moral values must be so certain and positive that those younger and more pliable will be influenced by their fine example. Owners, exhibitors, fitters, trainers, and absolutely responsible persons who violate the code of ethics will forfeit premiums, awards and auction proceeds and shall be prohibited from future exhibition in accordance with the rules adopted by the respective fairs and livestock shows. Exhibitors who violate this code of ethics demean the integrity of all livestock exhibitors and should be prohibited from competition at all livestock shows in the United States and Canada.
- d. The following is a list of guidelines for all exhibitors and all livestock in competitive events:
  - 1) All exhibitors must present, upon request of fair and livestock show officials, proof of ownership, length of ownership, and age of all animals entered. Misrepresentation of ownership, age, or any facts relating thereto is prohibited.
  - 2) Owners, exhibitors, fitters, trainers, or responsible persons shall provide animal health certificates from licensed veterinarians upon request by fair or livestock show officials.
  - 3) Junior exhibitors are expected to care for and groom their animals while at fairs or livestock shows.
  - 4) Animals shall be presented to show events where they will enter the food chain free of violative drug residues. The act of entering an animal in a livestock show is the giving of consent by the owner, exhibitor, fitter, trainer and/or absolutely responsible person for show management to obtain any specimens of urine, saliva, blood, or other substances from the animal to be used in testing. Animals not entered in an event which culminates with the animal entering the food chain shall not be administered drugs other than in accordance with applicable federal, state and provincial statutes, regulations and rules. Livestock shall not be exhibited if the drugs administered in accordance with federal, state and provincial statutes, regulations and rules affect the animal's performance or appearance at the event. If the laboratory report on the analysis of saliva, urine, blood, or other sample taken from livestock indicates the presence of forbidden drugs or medication, this shall be prima facie evidence such substance has been administered to the animal either internally or externally. It is presumed that the sample of urine, saliva, blood, or other substance tested by the laboratory, to which it is sent, is the one taken from the animal in question, its integrity is preserved and all procedures of said collection and preservation, transfer to the laboratory and analysis of the sample are correct and accurate and the report received from the laboratory pertains to the sample taken from the animal in question and correctly reflects the condition of the animal at the time the sample was taken, with the burden on the owner, exhibitor, fitter, trainer, or absolutely responsible person to prove otherwise. At any time after an animal arrives on the fair or livestock show premises, all treatments involving the use of drugs and/or medications for the sole purpose of protecting the health of the animal shall be administered by a licensed veterinarian.
  - 5) Any surgical procedure or injection of any foreign substance or drug or the external application of any substance (irritant, counterirritant, or similar substance) which could affect the animal's performance or alter its natural contour, confirmation, or appearance, except external applications of substances to the hoofs or horns of animals which affect appearance only and except for surgical procedures performed by a duly licensed veterinarian for the sole purpose of protecting the health of the animal, is prohibited.
  - 6) The use of showing and/or handling practices or devices such as striking animals to cause swelling, using electrical contrivance, or other similar practices are not acceptable and are prohibited. There is a zero tolerance of mistreatment of animals and exhibitors will result in loss of premiums and a ban from future showing at the NWSF.
  - 7) Direct criticism or interference with the judge, fair or livestock show management, other exhibitors, breed representatives, or show officials before, during, or after the competitive event is prohibited. In the furtherance of their official duty, all judges, fair and livestock show management, or other show officials shall be treated with courtesy, cooperation and respect and no person shall direct abusive or threatening conduct toward them.
  - 8) No owner, exhibitor, fitter, trainer, or absolutely responsible person shall conspire with another person or persons to intentionally violate this code of ethics or knowingly contribute or cooperate with another person or persons either by affirmative action or inaction to violate this code of ethics. Violation of this rule shall subject such an individual to disciplinary action.

## 2024 Northern WI State Fair ~ Junior Entry Guide

- 9) The application of this code of ethics provides for absolute responsibility for an animal's condition by an owner, exhibitor, fitter, trainer, or participant whether he or she was actually instrumental in or had actual knowledge of the treatment of the animal in contravention of this code of ethics.
- 10) The act of entering an animal is the giving of consent by the owner, exhibitor, fitter, trainer, or absolutely responsible person to have disciplinary action taken by the fair or livestock show for violation of this Code of Show Ring Ethics and any other rules of competition of the fair or livestock show without recourse against the fair or livestock show. The act of entering an animal is the giving of consent that any proceedings or disciplinary action taken by the fair or livestock show may be published with the name of the violator or violators in any publication of the International Association of Fairs and Expositions, including Fairs and Expos and any special notices to members.
- 11) The act of entering of an animal in a fair or livestock show is the giving of verification by the owner, exhibitor, fitter, trainer, or absolutely responsible person that he or she has read the IAFE Code of Show Ring Ethics and understands the consequences of and penalties provided for actions prohibited by the code. It is further a consent that any action which contravenes these rules and is also in violation of federal, state, or provincial statutes, regulations, or rules may be released to appropriate law enforcement authorities

### 17. Liability Information

- a. Northern Wisconsin State Fair Association, Inc. and Northern Wisconsin Fairgrounds, Inc. and all their respective officers, directors, and employees (collectively, "NWSFA") shall not be held responsible for any loss, damage, theft, or injury or deaths by disease or from any other cause of any character to any property while any such property is on the Fairgrounds. NWSFA hereby assumes no responsibility for any accident, injury or mishap which may befall you, your property, or members of the fair-going public.
- b. NWSFA will not be responsible for losses or the security and protection of property and merchandise belonging to license holders, entry tag coupons, reserve seats and fair admission ticket holders anywhere on the Fairgrounds. NWSFA will provide general grounds security during the week the Fair is open; however, licensed holders and exhibitors shall take their own adequate steps to avoid theft or damage to their property. Any loss or damage should be reported to the Chippewa Falls Police Department and the NWSFA administration office.
- c. Licensees and exhibitors shall waive any claims against NWSFA for liability arising out of any damage done to their concession, exhibit, products, or property from any cause. The risk of loss occasioned by all the operations, installations, acts, errors and omissions of the licensee or the employees and agents of the licensee on the Fairgrounds shall be that of the licensee, not NWSFA. Licensees shall not seek contribution, damages, or indemnification from NWSFA for any such loss.
- d. Licensees and exhibitors shall assume all liability for injury to persons, including death, and for damage to property arising from accidents or other causes incident to movement, set-up, tear-down and operation of their exhibit and/or concession on the Fairgrounds. Licensees and exhibitors shall release NWSFA from any liability, including, but not limited to, liability for licensee's employees and to its workers' compensation insurance carrier for injuries sustained by licensee's employees in the course and scope of their employment occurring on the Fairgrounds.
- e. Licensees and exhibitors shall indemnify and hold harmless NWSFA, with counsel acceptable to NWSFA, from all damages, claims, costs, liabilities, obligations, fines, penalties, and expenses, including but not limited to, attorneys' fees, accountants' fees and court costs, arising out of the actions, errors, omissions, movement, set-up, tear-down and operation of the Licensee's and exhibitor's exhibit, concession, support equipment, and/or provision of service(s) on the Fairgrounds.
- f. If licensees, exhibitors, or others interested in any property located on the Fairgrounds desire protection against any loss, damage, or injury from fire or from any other cause, they must make their arrangements and pay for such insurance. NWSFA does not provide insurance coverage for the benefit of any licensee or exhibitor. Stock and articles on exhibit after its arrival and arrangement on the fairgrounds. Articles left after 6pm on Monday following the final day of the fair.