

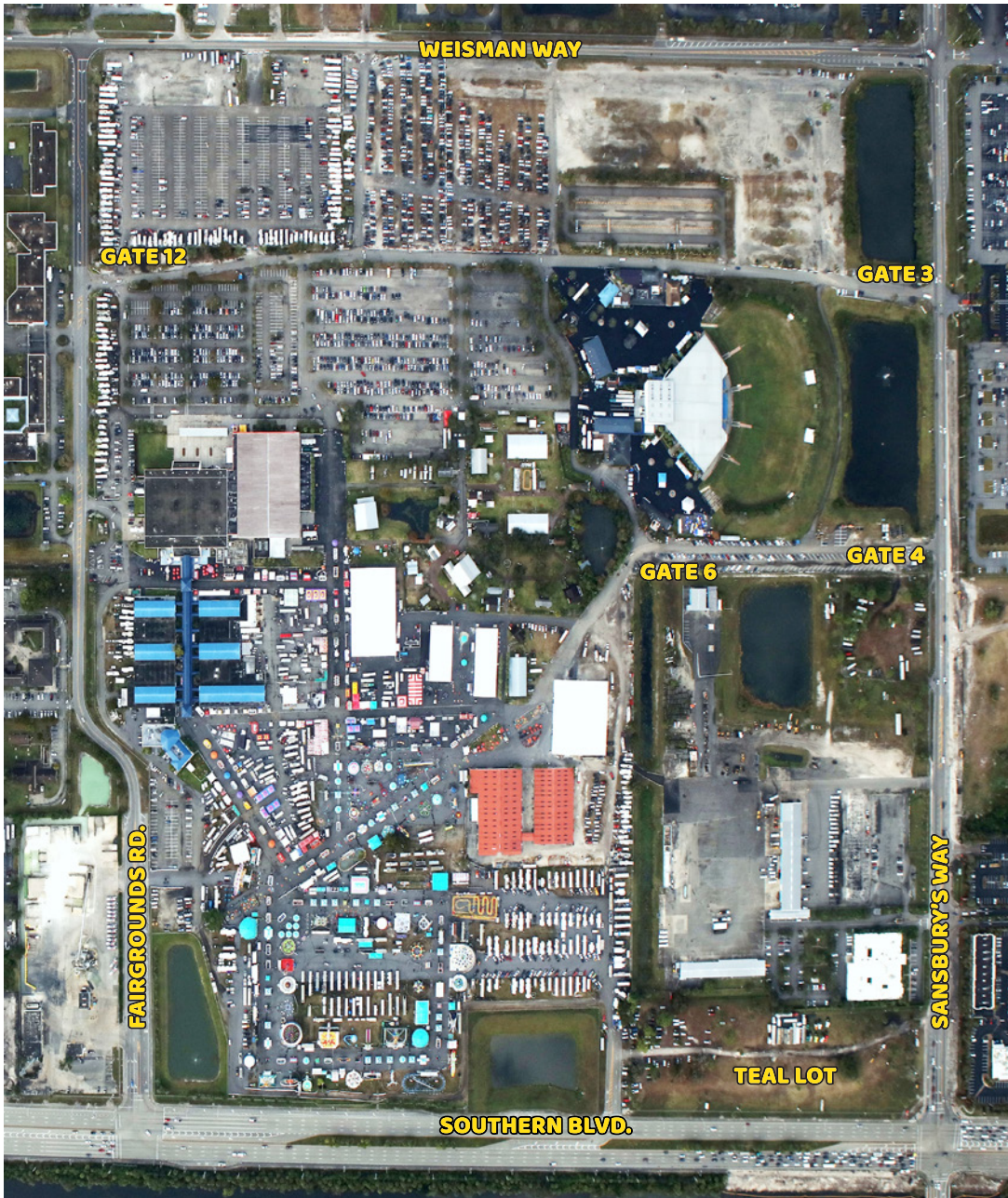

JANUARY 17 - FEBRUARY 2, 2025

2025 OFFICIAL PREMIUM BOOK





Scan for Google Maps

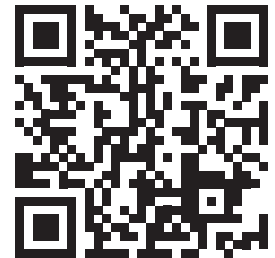

Scan for Apple Maps



DIRECTIONS TO THE FAIRGROUNDS: The South Florida Fair is located off Southern Boulevard in West Palm Beach, FL, 1.5 miles west of the Florida Turnpike and 1 mile east of 441/SR7. **From I-95:** Exit #68 at Southern Blvd. Go west approximately 7 miles to Sansbury's Way. Exhibitors Gate 4/6 is on Sansbury's Way, south of the amphitheatre. **From Turnpike:** Exit #97 in West Palm Beach. Go west 1.5 miles to Sansbury's Way. Gate 4/6 is on Sansbury's Way, south of the amphitheatre.

PARKING: General Parking is \$10 every day of the Fair. All parking is on a first-come, first-served basis. Parking area opens one (1) hour prior to Fair opening. Public entrances are inside Gates 3 or 12.

Call (561) 793-0333 if you have any questions.

SOUTH FLORIDA FAIR



PALM BEACH COUNTY EXPOSITIONS, INC.

It is time for the thrills and excitement of the South Florida Fair! The 2025 South Florida Fair will take place January 17th- February 2nd in Palm Beach County, Florida. We invite you to Imagine the Future at the South Florida Fair!

Our themed exposition is designed to educate and entertain everyone. You will discover an incredible journey through 15 interactive exhibits, exploring how the fascinating ideas and concepts of science fiction could soon become the reality of tomorrow. Discover the wonders of science, technology, engineering, math, biomedicine, artificial intelligence, and more!

The Fair's primary focus continues to be our agricultural displays, livestock entries and community competitions. Be sure to visit our exhibit halls to see some new and creative agricultural displays and creative skill entries. There are so many ways you can be a part of the Fair. Please take some time to review the premium book and get involved.

In addition to the animals and the themed exposition, be sure to plan your day at the Fair to include a visit to our historic Yesteryear Village and to visit the Fair's spectacular midway produced by Wade Shows. Of course, no visit to the Fair would be complete without enjoying the great Fair food.

Join us January 17th- February 2nd at the 2025 South Florida Fair. There is so much to do so come, Imagine the Future at the South Florida Fair!

Rebecca Hilliard Isiminger
South Florida Fair Board Chair

Matt Wallsmith
South Florida Fair President & CEO



9067 Southern Boulevard, West Palm Beach, FL 33411 • P.O. Box 210367, WPB, FL 33421-0367 • P. (561) 793-0333 • southfloridafair.com

SOUTH FLORIDA FAIR



PALM BEACH COUNTY EXPOSITIONS, INC.

2024 - 2025 SLATE OF OFFICERS

Rebecca Isiminger	Chair
Theresa LePore	Vice Chair
Paul Allen	Treasurer
David J. DeMay	Secretary
Robert Weisman	Immediate Past Chair
Matt Wallsmith	President & CEO
Lance C. Fuchs	General Counsel/Assist. Secretary

BOARD OF TRUSTEES

Paul Allen	Michael E. Gauger	Kevin McGinley	Kelly Smallridge
Mabel Datena	Rebecca Isiminger	Greg Rice	Keith Wedgworth
David J. DeMay	Glenn Jergensen	John M. Severson	Robert Weisman
Donald P. Dufresne	Theresa LePore	Robert D. Shorr	Donna Winterson
Patrick Franklin			

DISTINGUISHED TRUSTEES

Pamela E. Adams	Michael W. Bubis	C. David Goodlett	Robert J. Jarriel, Sr.
William E. Bowman, Jr.	Craig K. Elmore	Judith Goodman	Herbert F. Kahlert
Robert Broadway	Jonathan M. Frost	Dennis Grady	William E. Pruitt

LIFE TRUSTEES

Sam Ellington	Roberta Jurney	John Kenyon Riddle
Paul Grose	John W. Kneece	William R. Sneed
Thomas C. Holt	Annis Manning Franklin	Robert J. Underbrink
Daniel P. Hrabko	Herbert Moore	

DIRECTORS

Angel Zapata	Chet Tart	Frank Sardinha III	Krista Basore	Sarah Hoadley
Aquannette Thomas	Chris McAllister	Frank Sardinha Jr.	Lee Glaze	Sharon J. Merchant
Bobbi Jo Smith	Christine Shaw	Geoff Sluggett	Lisa Johnson	Shawna Ahmad
Braedyn Pruitt	Cynthia Griffin	Hans Kahlert	Mark Sodders	Sheyla Zayas
Brannan Thomas	Daniel P. Lewis	Ilan Kauffer	Megan Santana	Steve Lamerson
Brian Edwards	Denise Albritton	Jervonte Edmonds	Melissa McKinlay	Tiffany Faublas
Brian R. Unke	Deshon Allen	Jessica Clasby	Millie Eyeington	Todd Bonlarron
Carlos Datena	Diego Deleon	John E. McKinstry	Omar Hammad	William Johnson
Charity Lewis	Dwight Saxon	Jonathan Burgess	Pamela Rada	Yinett Florentino
Charles Gerardi	Eva Webb	Karina Rothenberg	Robert C. Snyder	Zoila Hernandez

LIFE DIRECTORS

Jorge Avellana	Dennis P. Gallon	Todd B. Runnells	Michael Slade
Nelson E. Bailey	Darline C. McGehe	John C. Sansbury	Tom Twyford
Bill Brown	Pete Moschetto	Paul Schuette	Virginia Zucker
Donnell C. Childers			

HONORARY DIRECTORS

Commissioner Sara Baxter**	Victoria A. Chouris	Brantley B. Christian	Richard J. Vymlatil
----------------------------	---------------------	-----------------------	---------------------

**Ex-officio

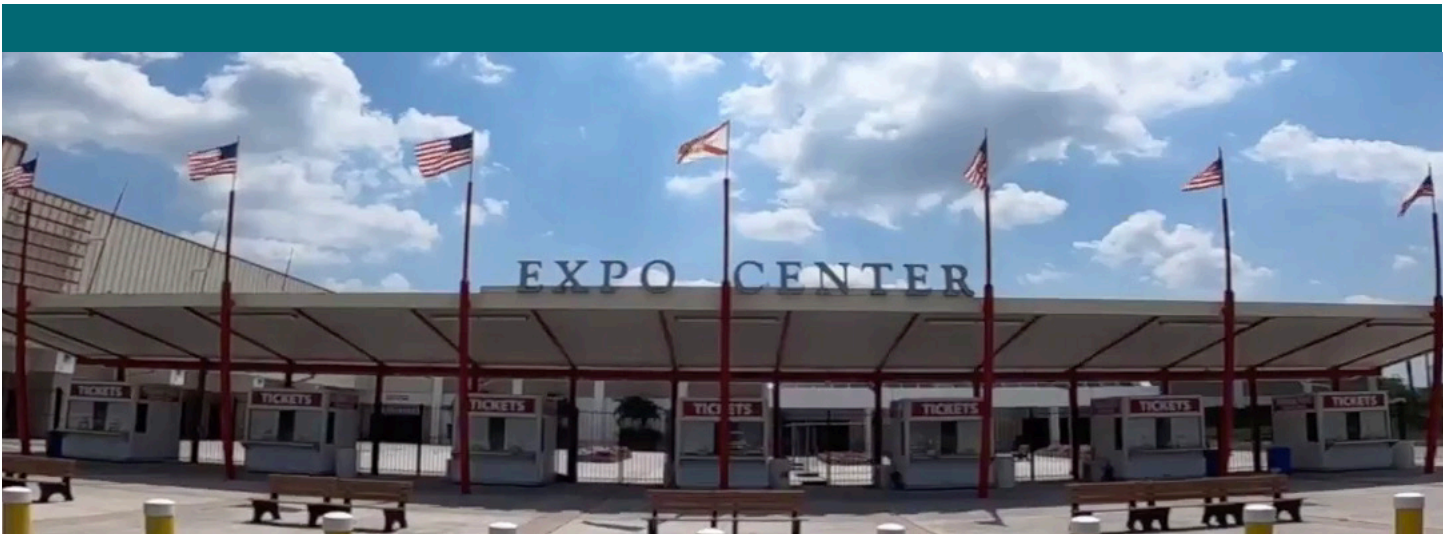

**SOUTH FLORIDA FAIR & PALM BEACH COUNTY EXPOSITIONS, INC.
STAFF**

ADMINISTRATION
Matthew Wallsmith
PRESIDENT & CEO
 Florance Thompson
 Executive Assistant

FINANCE
 Shamel Jalahej
 DIVISION DIRECTOR
 Siva Hohn, Accounts Receivable/Payroll
 Debby Hamm, Accounts Payable
 Linda Rowe, Finance Assistant
 Debra Davis, Box Office Manager

OPERATIONS
 Alex Rodriguez
 DIVISION DIRECTOR
 Allan Brown, Facility Operations Manager
 Lisa Nichols, Operations Manager of Expo Shows
 and Fair Concessions
 Jon Meyer, Carpentry Operations Supervisor
 Kenneth Piccini, Carpentry Operations Assistant
 Scott Kittredge, Electrical Operations Supervisor
 Aidan Hohn, Electrical Operations Assistant
 Jordan Davis, Expo Operations Manager
 Laz Hernandez, Expo Operations Supervisor
 Hunter Davis, Juan Robles, Maria Cenobio,
 Willie Sotomayor, Expo Operations Technicians
 Monique Hinds, Expo Operations Technician (Part-time)
 Demetrius Morris, Facility Operations Supervisor
 Eric Moore, Eddie Brown, Lindon Brown, David Billings,
 Vin'Trevious Jackson, Zachary Ostolski,
 Facility Operations Technicians
 KT, Inventory Control Technician
 Tom Faltash, Facility Operations Repair Technician

BRAND MANAGEMENT
 Rita De Mier-Lincoln, CFE
 DIVISION DIRECTOR
 Kayla Cawley, Entertainment Manager
 Donna Rizzo, Receptionist
 Jessica Fernandez, Marketing Manager
 Jasmine Mohammed, Social Media Marketing Specialist
 Chris Sizemore, Graphic Designer
 Stacy Wakefield, Volunteer Services Manager and
 Employee Relations Representative

BUSINESS DEVELOPMENT
 Becky Brashear, CFE
 DIVISION DIRECTOR
 Paige Poole, Agribusiness & Community
 Relations Manager
 Adriane Hill, Agribusiness & Community Relations Asst.
 Annabell Manners, Expo Sales Manager
 Kyanna Dominguez, Expo Sales Assistant
 Julie Penate, Expo Administrative Assistant
 Theresa Agricola, Sponsorship Manager
 Nicole Winch, Sponsor Activation Specialist
 Lorie Stinson, CFE, Exhibits & Special Events Manager
 Tim Pachis, Corporate Sales (Seasonal)
 Connie Christman, Yesteryear Village Manager
 Jalilah St.Juste, Yesteryear Village Program Coordinator
 and Volunteer Liaison
 Gale Singer, Customer Service Specialist (Part-Time)

PUBLIC SAFETY
 Christopher Soares
 DIVISION DIRECTOR
 Jason Villiers, Assistant Director of Public Safety
 Shawn Beckowitz, Emergency Services Coordinator
 Mary Friery, Administrative Assistant
 Nelson Reyes, Guard, Gate 10
 Danny Hill, John Welch, Supervisors

INTERNATIONAL ASSOCIATION OF FAIRS & EXPOSITIONS (IAFE) NATIONAL CODE OF SHOW RING ETHICS

Exhibitors of animals at livestock shows shall at all times deport themselves with honesty and good sportsmanship. Their conduct in this competitive environment shall always reflect the highest standards of honor and dignity to promote the advancement of agricultural education. This code applies to junior as well as open class exhibitors who compete in structured classes of competition. This code applies to all livestock offered in any event at a livestock show. In addition to the "IAFE Code of Show Ring Ethics," fairs and livestock shows may have rules and regulations which they impose on the local, county, state, provincial and national levels.

All youth leaders working with junior exhibitors are under an affirmative responsibility to do more than avoid improper conduct or questionable acts. Their moral values must be so certain and positive that those younger and more pliable will be influenced by their fine example. Owners, exhibitors, fitters, trainers or absolutely responsible persons who violate the code of ethics will forfeit premiums, awards and auction proceeds and shall be prohibited from future exhibition in accordance with the rules adopted by the respective fairs and livestock shows. Exhibitors who violate this code of ethics demean the integrity of all livestock exhibitors and should be prohibited from competition at all livestock shows in the United States and Canada.



The following are list of guidelines for all exhibitors and all livestock in competitive events:

1. All exhibitors must present, upon request of fair and livestock show officials, proof of ownership, length of ownership, and age of all animals entered. Misrepresentation of ownership, age, or any facts relating thereto is prohibited.
2. Owners, exhibitors, fitters, trainers, or absolutely responsible persons shall provide animal health certificates from licensed veterinarians upon request by fair or livestock show officials.
3. Junior exhibitors are expected to care for and groom their animals while at fairs or livestock shows.
4. Animals shall be presented to show events where they will enter the food chain free of violative drug residues. The act of entering an animal in a livestock show is the giving of, consent by the owner, exhibitor, fitter, trainer and/or absolutely responsible person for show management to obtain any specimens of urine, saliva, blood, or other substances from the animal to be used in testing. Animals not entered in an event which culminates with the animal entering the food chain shall not be administered drugs other than in accordance with applicable federal, state and provincial statutes, regulations and rules. Livestock shall not be exhibited if the drugs administered in accordance with federal, state and provincial statutes, regulations and rules affect the animal's performance or appearance at the event.

If the laboratory report on the analysis of saliva, urine, blood, or other sample taken from livestock indicates the presence of forbidden drugs or medication, this shall be prima facie evidence such substance has been administered to the animal either internally or externally. It is presumed that the sample of urine, saliva, blood, or other substance tested by the laboratory, to which it is sent, is the one taken from the animal in question, its integrity is preserved and all procedures of said collection and preservation, transfer to the laboratory and analysis of the sample are correct and accurate and the report received from the laboratory pertains to the sample taken from the animal in question and correctly reflects the condition of the animal at the time the sample was taken, with the burden on the owner, exhibitor, fitter, trainer, or absolutely responsible person to prove otherwise.

At any time after an animal arrives on the fair or livestock show premises, all treatments involving the use of drugs and/or medications for the sole purpose of protecting the health of the animal shall be administered by a licensed veterinarian.



5. Any surgical procedure or injection of any foreign substance or drug or external application of any substance (irritant, counterirritant or similar substance) which could affect the animal's performance or alter its natural contour, confirmation, or appearance, except external applications of substances to the hoofs or horns of animals which affect appearance only, and except for surgical procedures performed by a duly licensed veterinarian for the sole purpose of protecting the health of the animal, is prohibited.
6. The use of showing and/or handling practices or devices such as striking animals to cause swelling, using electrical contrivance, or other similar practices are not acceptable and are prohibited.
7. Direct criticism or interference with the judge, fair or livestock show management, other exhibitors, breed representatives, or show officials before, during, or after the competitive event is prohibited. In the furtherance of their official duty, all judges, fair and livestock show management, or other show officials shall be treated with courtesy, cooperation and respect and no person shall direct abusive or threatening conduct toward them.
8. No owner, exhibitor, fitter, trainer, or absolutely responsible person shall conspire with another person or persons to intentionally violate this code of ethics or knowingly contribute or cooperate with another person or persons either by affirmative action or inaction to violate this code of ethics. Violation of this rule shall subject such individual to disciplinary action.
9. The application of this code of ethics provides for absolute responsibility for an animal's condition by an owner, exhibitor, fitter, trainer, or participant whether or not he or she was actually instrumental in or had actual knowledge of the treatment of the animal in contravention of this code of ethics.
10. The act of entering an animal is the giving of consent by the owner, exhibitor, fitter, trainer, or absolutely responsible person to have disciplinary action taken by the fair or livestock show for violation of this Code of Show Ring Ethics and any other rules of competition of the fair or livestock show without recourse against the fair or livestock show. The act of entering an animal is the giving of consent that any proceedings or disciplinary action taken by the fair or livestock show may be published with the name of the violator or violators in any publication of the International Association of Fairs and Expositions, including *Fairs and Expos* and any special notices to members.
11. The act of entering of an animal in a fair or livestock show is the giving of verification by the owner, exhibitor, fitter, trainer, or absolutely responsible person that he or she has read the IAFE Code of Show Ring Ethics and understands the consequences of and penalties provided for actions prohibited by the code. It is further a consent that any action which contravenes these rules and is also in violation of federal, state, or provincial statutes, regulations, or rules may be released to appropriate law enforcement authorities with jurisdiction over such infractions.

FLORIDA DEPARTMENT OF AGRICULTURE & CONSUMER SERVICES

CHAPTER 5C-4: ADMISSION OF ANIMALS FOR EXHIBITION

The following reflects the latest requirements until such time as any modifications are provided by the Florida Department of Agriculture & Consumer Services.

- 5C-4.0015 Definitions
- 5C-4.0016 Applications, Cards, Forms, Other Official Documents Required and Fees
- 5C-4.0017 General Requirements, Exemptions and Limitations
- 5C-4.001 General Requirements and Limitations (Repealed)
- 5C-4.002 Cattle or Bison
- 5C-4.003 Swine
- 5C-4.004 Poultry, Domestic Fowl and Ratites
- 5C-4.005 Goats or Sheep
- 5C-4.006 Violation of Rules (Repealed)
- 5C-4.007 Sheep (Repealed)
- 5C-4.008 Horses
- 5C-4.009 Other Species (Repealed)
- 5C-4.010 Penalties for Violations (Repealed)



5C-4.0015 Definitions.

For the purposes of this chapter the following definitions shall apply:

(1) Accredited Veterinarian. A veterinarian licensed in the state of origin and accredited by the United States Department of Agriculture, Animal and Plant Health Inspection Service (USDA, APHIS) to perform certain functions of the federal and cooperative-state-federal programs in accordance with the provisions of Title 9 Code of Federal Regulations 9 CFR §161.1 (JAN 2018), which is hereby incorporated by reference and available online at <http://www.flrules.org/Gateway/reference.asp?No=Ref-10035>.

(2) Animal(s). This term shall include: be as defined in Section 585.01(10), F.S., which provides that the term "animal" shall include wild or game animals whenever necessary to effectively control or eradicate dangerous transmissible diseases or pets which threaten the agricultural interests of the state.

(3) Authorized Representative. An employee of the state or federal government, or a licensed veterinarian accredited by the USDA, who is authorized to conduct animal disease control and eradication activities.

(4) Commercial Production Swine. Swine that have been subjected to and found negative on their most recent annual brucellosis and pseudorabies tests and have been continuously managed with adequate facilities and practices to prevent exposure to any transitional or feral swine and so recognized by state animal health officials.

(5) "Domestic animal" shall include any equine or bovine animal, goat, sheep, swine, domestic cat, dog, poultry, ostrich, emu, rhea, or other domesticated beast or bird.

(6) Exhibition. Any premises displaying or presenting livestock to the general public for an animal exhibit or animal show at an event sponsored by the state or county.

(7) Group. One or more Animals maintained on the same premises or in contact with one another.

(8) Horse. Any horse, mule, ass, zebra or other equidae.

(9) Isolation. Separation of individual Animals by a physical barrier in a manner that assures one Animal does not have access to the body, excrement, or discharges of another Animal; does not share a building with a common ventilation system; and is not within ten feet of another Animal.

(10) "Livestock" means grazing animals, such as cattle, horses, sheep, swine, goats, other hoofed animals, ostriches, emus, and rheas which are raised for private use or commercial purposes.

(11) Market Class. An exhibition class consisting of finished fed Animals that are isolated and housed separately from all Animals not designated for slaughter immediately following the exhibition.

(12) Official Certificate of Veterinary Inspection (OCVI). A legible record or certificate made on an official form from the state of origin or from the USDA, or a Department-approved electronic format, issued and signed by veterinarians licensed and accredited in the state of origin for the purpose of certifying the Official Individual Identification, test requirements, and health status of specific Animals for movement, exhibition, and other designated purposes.

(13) Official Individual Identification. An individual Animal identification that uniquely identifies the Animal, the owner, the premises where the Animal was identified and the state in which the Official Individual Identification was applied and:

(a) For Cattle:

1. Is approved by the United States Department of Agriculture in accordance with 9 C.F.R. §86.4(a)(1)(2013), as incorporated in Rule 5C-31.006, F.A.C.; or

2. Is submitted to and verified by the Department as meeting the requirements for Official Individual Identification such that state officials can determine the herd in which the Animal was officially identified.

(b) For Livestock Other than Cattle:

1. Tattoos and registered brands such as ear, tail-web or flank tattoos, breed registration tattoos when accompanied by breed registration papers; or an official breed registration brand when accompanied by a brand registration certificate;

2. Official leg or wing bands for poultry;

3. Color digital images or notarized color photographs of the Animal, signed by an Accredited Veterinarian; or

4. Implanted electronic chips with a unique number that is recorded in a single, central database.

(14) Official test. A test conducted by a method approved by Department rules for the specific disease and Animal species.

(15) Poultry, Domestic Fowl or Ratites. Chickens, turkeys, quail, pheasants, chukars, peafowl, guineas, ratites (limited to ostriches, emus and rheas) and waterfowl that are propagated or maintained for commercial or breeding purposes.

(16) Segregated. To maintain a Group of Animals separate from another Group of Animals in such a manner as to prevent physical contact between Animals of the two Groups.

Rulemaking Authority 585.002(4), 585.08(2), 585.145(2) FS. Law Implemented 585.08(2)(a), 585.145(1), (2) FS. History-New 1-19-95, Amended 6-4-95, 6-21-06, 2-19-14, 11-21-18.

5C-4.0016 Applications, Cards, Forms, Other Official Documents Required and Fees.

(1) USDA. Equine Infectious Anemia Laboratory Test VS Form 10-11 (MARCH 2014). An official USDA, APHIS, VS form required for submitting samples and reporting results of Equine Infectious Anemia (EIA) tests. Equine Infectious Anemia Laboratory Test VS Form 10-11 (MARCH 2014) is hereby incorporated by reference and can be found online at <http://www.flrules.org/Gateway/reference.asp?No=Ref-10036>.

(2) Division.

(a) Official Certificates of Veterinary Inspection (OCVI). These certificates are provided only to Florida-licensed Accredited Veterinarians and may be obtained as provided in subparagraph 5C-4.0016(2)(a)1., F.A.C. Depending on species and purpose (sale or movement), the following are Florida-recognized OCIVs:

1. Official Certificate of Veterinary Inspection, FDACS-09000 Rev. 06/17; for use with all species, in association with movement or sale. Cost is \$65 per book of 25 certificates. Official Certificate of Veterinary Inspection, FDACS-09000 Rev. 06/17 is incorporated by reference in Rule 5C-24.003, F.A.C.

2. Official Equine Certificate of Veterinary Inspection, FDACS-09002 Rev. 04/17; for use with equine, in association with movement or sale. Cost is \$65 per book of 25 certificates. Official Equine Certificate of Veterinary Inspection, FDACS-09002 Rev. 04/17 is incorporated by reference in Rule 5C-24.003, F.A.C.

(b) Equine Interstate Passport Card, FDACS-09207 Rev. 08/18 is incorporated by reference in subsection 5C-3.003(5), F.A.C., is an official card provided by the Department to the Horse owner, which certifies the existence of an official negative EIA test within the previous 12 months and a valid Florida Official Equine Certificate of Veterinary Inspection for interstate movement for exhibition purposes in states which accept the card. The document is valid for six (6) months provided the conditions in paragraphs 5C-3.003(5)(a)-(f), F.A.C., are met. The Equine Interstate Passport Card is not acceptable for change of ownership purposes. It may be applied for by submitting an Application for Equine Interstate Passport Card, FDACS-09219 Rev. 12/09, to the Division with the associated fee of \$15.00 for the first equine and \$5.00 for each additional equine on the same application. Application for Equine Interstate Passport Card, FDACS-09219 Rev. 12/09 is incorporated by reference in paragraph 5C-3.003(5)(e), F.A.C.

(c) Negative EIA Test Verification Card, FDACS-09160 Rev. 08/18, is an official document provided by the Department to the Horse owner to show proof of a negative EIA test within the previous 12 months, for purposes other than change of ownership. The document is valid for 12 months from the date the blood was drawn and is renewable annually with an associated fee of \$5.00 per application (Card). The Negative EIA Test Verification Card may be applied for by submitting the Application for Negative EIA Test Verification Card, FDACS-09206 Rev. 10/05. Negative EIA Test Verification Card FDACS-09160 Rev. 08/18 is hereby incorporated by reference and can be found online at <http://www.flrules.org/Gateway/reference.asp?No=Ref-10037>. Application for Negative EIA Test Verification Card, FDACS-09206 Rev. 10/05 is hereby incorporated by reference and can be found online at <http://www.flrules.org/Gateway/reference.asp?No=Ref-10038>.

(d) Equine Event Extension, FDACS-09051 Rev. 03/06, an official document provided by the Department to the Horse owner, which certifies the existence of an official negative EIA test within the previous 12 months and a valid Florida Official Certificate of Veterinary Inspection. Equine Event Extension, FDACS-09051 Rev. 03/06 is incorporated by reference in subsection 5C-3.003(5), F.A.C. The document is valid for six (6) months provided the conditions in paragraphs 5C-3.003(5)(a)-(f), F.A.C., are met. It may be applied for by submitting the Application for Equine Event Extension, FDACS-09078 Rev. 09/17, to the Division as referred to in subsection 5C-3.003(5), F.A.C., with the associated fee of

\$10.00 for the first equine and \$5.00 for each additional equine on the application: Application for Equine Event Extension, FDACS-09078 Rev. 09/17, is hereby incorporated by reference in paragraph 5C-3.003(5)(e), F.A.C.

Rulemaking Authority 585.002(4), (5), 585.08(2)(a), 585.145(2) FS. Law Implemented 585.08(2)(a), 585.145(1), (2) FS. History–New 6-21-06, Amended 11-21-18.

5C-4.0017 General Requirements, Exemptions and Limitations.

(1) Official Certificate of Veterinary Inspection (OCVI) Required. Animals presented for exhibition purposes in Florida, unless specifically exempted, must be accompanied by an OCVI issued by a veterinarian accredited in the state of origin.

(a) The OCVI must be complete including the breed, sex, and registration number, and the Official Individual Identification of each Animal.

(b) Results of a specific test requirement or herd accreditation, certification or validation number for each Animal must be recorded on the OCVI with the date of the test or herd accreditation, certification or validation.

(2) Expiration of Required OCVI.

(a) For Florida-origin Animals an OCVI is valid for 90 days from the date of issue; or until the expiration date of any required tests, whichever is the earliest date.

(b) For Animals imported into Florida for exhibition purposes only, the OCVI is valid for 30 days, except that, for an equine imported into Florida using a current Equine Interstate Passport Card, FDACS-09207 Rev. 07/05, or equivalent from the state of origin signed by the State Veterinarian or chief animal health official, the OCVI will be extended to the date of expiration of the Equine Interstate Passport Card or its equivalent of the state of origin.

(3) Exemption to Required OCVI. An OCVI is not required for Animals originating in Florida and entered in Market Classes provided that Animals are Segregated from other Animals and the pens are occupied only by the Animals in a Market Class. Pens used for Market Classes must not be reused until after cleaning and disinfecting.

(4) Inspection Required. Prior to immediate acceptance at an exhibition, all animals presented for exhibition must be visually inspected by an Authorized Representative for:

(a) The required Official Individual Identification of the Animal; and

(b) Clinical signs of disease including, but not limited to: caseous lymphadenitis, blisters/ulcers around the mouth, nostrils, coronary band, pinkeye, pox, scabies, lice, ringworm, atrophic rhinitis, or multiple warts that are clearly visible; and

(c) Evidence of compliance with Animal tests and OCVI requirements, where required.

(5) Animals Rejected for Exhibition.

(a) Any Animal in noncompliance with Animal tests and OCVI requirements, or

(b) Any Animal not meeting the Official Individual Identification requirements, or

(c) Any Animal which is suspected of having or showing clinical signs of dangerous transmissible, contagious or infectious disease on visual inspection, or any Animal which is known to be exposed to such diseases must be:

1. Immediately withdrawn from exhibition and returned to the place of origin, or

2. Examined by a Florida-licensed Accredited Veterinarian at the owner's expense within 24 hours, who certifies by a signed, written statement, that the Animal is free of dangerous transmissible, contagious or infectious disease and pests. *Rulemaking Authority 585.002(4), 585.08(2)(a), 585.145(2) FS. Law Implemented 585.08(2)(a), 585.145(1), (2) FS. History–New 6-21-06, Amended 10-17-18.*

Rulemaking Authority 585.002(4), 585.08(2)(a), 585.145(2) FS. Law Implemented 585.08(2)(a), 585.145(1), (2) FS. History–New 6-21-06, Amended 10-17-18.

5C-4.001 General Requirements and Limitations.

Rulemaking Authority 585.002(4), 585.08(2)(a), 585.145(2) FS. Law Implemented 585.08(2)(a), 585.145(1), (2) FS. History–New 7-1-71, Amended 8-7-77, 9-30-80, Formerly 5C-4.01, Amended 4-17-89, 1-19-95, 6-4-95, Repealed 6-21-06.

5C-4.002 Cattle or Bison.

(1) OCVI Required.

(a) Florida-origin cattle or bison moved for exhibition must be accompanied by an OCVI dated not more than 90 days prior to exhibition.

(b) Cattle or bison imported from other states for exhibition must be accompanied by an OCVI dated not more than 30 days prior to exhibition.

(2) Test or Certification Required.

(a) Tuberculosis.

1. Florida-origin cattle or bison may be entered for exhibition without a tuberculin test.

2. Imported dairy cattle may be entered for exhibition provided they have a negative caudal fold tuberculin skin test within 60 days prior to the date of the exhibition; except that, dairy cattle from an Accredited Herd as defined in Bovine Tuberculosis Eradication, APHIS 91-45-011

(Jan. 2005) and originating in Tuberculosis-Free States, are exempt from this test requirement. Bovine Tuberculosis Eradication, APHIS 91-45-011 (Jan. 2005) is hereby incorporated by reference and available online at <http://www.flrules.org/Gateway/reference.asp?No=Ref-10086>.

3. Imported beef cattle or bison may be entered for exhibition without a negative caudal fold tuberculin skin test provided they originate from Accredited Tuberculosis-Free States or Herds. Otherwise, they must meet the requirements in subparagraph 5C-4.002(2)(a)2., F.A.C.

(b) Brucellosis.

1. Test Required. Cattle or bison, six (6) months of age or older, must have evidence of a negative brucellosis test within 30 days prior to the date of exhibition.

2. Exemption from Required Brucellosis Test.

a. Steers and spayed heifers; and

b. Cattle or bison originating from a Certified Brucellosis-Free Herd as defined in 9 CFR §78.1 (JAN 2018), which is hereby incorporated by reference and available online at <http://www.flrules.org/Gateway/reference.asp?No=Ref-10040>, or a Brucellosis Class Free State or Area which when certified, the OCVI must show the certified herd number and the date of the last herd certification test; and

c. Cattle or bison from non-quarantined herds originating from Class A State or Area provided that the cattle are under 18 months of age. *Rulemaking Authority 585.002(4), 585.08(2)(a), 585.145(2) FS. Law Implemented 585.08(2)(a), 585.145(1), (2) FS. History-Amended 7-25-66, 11-15-67, 1-1-70, 7-1-71, 9-1-72, 8-7-77, 8-8-79, 9-30-80, 6-26-83, Formerly 5C-4.02, Amended 4-17-89, 1-19-95, 6-21-06, 11-21-18.*

5C-4.003 Swine.

(1) OCVI Required.

(a) Swine for exhibition must be accompanied by an OCVI dated not more than 90 days prior to presentation for exhibition.

(b) Swine imported for exhibition must comply with the importation requirements set forth in Rule 5C-3.007, F.A.C.

(2) Tests or Certification Required for Breeding Swine.

(a) Brucellosis.

1. Swine imported for exhibition must comply with the importation requirements set forth in Rule 5C-3.007, F.A.C., Florida origin swine six (6) months of age or older must be negative to an official test for brucellosis within 90 days prior to exhibition, or

2. Originate from a Validated Brucellosis-Free Swine herd as defined in 9 CFR §78.1 (JAN 2018), which is incorporated by reference in Rule 5C-4.002, F.A.C., or

3. Originate from a Commercial Production Swine Herd as defined in subsection 5C-4.0015(4), F.A.C.

(b) Pseudorabies. Swine imported for exhibition must comply with the importation requirements set forth in Rule 5C-3.007, F.A.C. Florida origin swine six (6) months of age or older must be negative to an Official Test for pseudorabies within 90 days prior to exhibition, or

1. Originate from a Qualified Pseudorabies-Free Herd as defined in 9 CFR §85.1 (JAN 2018), which is incorporated by reference and available online at <http://www.flrules.org/Gateway/reference.asp?No=Ref-10043>, or

2. Originate from an Approved Commercial Production Swine Herd as defined in Rule 5C-21.018, F.A.C.

(3) Exemptions. Swine for exhibition as Market Class swine are exempt from the OCVI and test requirements provided that all swine in the class go directly to slaughter following the exhibition.

(4) Isolation. Breeding swine returning to the farm from exhibitions must be Isolated from other swine for at least 30 days before being returned to the herd. Breeding swine for exhibition must be maintained in Isolation between exhibitions or move directly between exhibitions. *Rulemaking Authority 585.002(4), 585.08(2)(a), 585.145(2) FS. Law Implemented 585.08(2)(a), 585.145(1), (2) FS. History-New 3-21-64, Amended 6-20-68, 1-1-71, 3-1-72, Formerly 5C-4.03, Amended 4-17-89, 1-19-95, 6-21-06, 11-21-18. 5C-4.004*

Poultry, Domestic Fowl or Ratites.

(1) OCVI Required. An OCVI is required for Poultry, Domestic fowl or Ratites for movement into Florida, but not specifically for exhibition. However, Poultry, Domestic fowl or Ratites presented for exhibition without an OCVI, must be inspected as provided in subsection 5C-4.0017(4), F.A.C.

(2) Test or Certification Required. All poultry or domestic fowl entered for exhibition must originate from Pullorum-Typhoid Clean flocks or hatcheries, as provided in 9 CFR §145 (Jan. 2018) and §147 (Jan. 2018), or have a negative pullorum-typhoid test within 90 days prior to exhibition. 9 CFR §145 (Jan. 2018) and §147 (JAN 2018) are hereby incorporated by reference and available online at <http://www.flrules.org/Gateway/reference.asp?No=Ref-10045>.

Rulemaking Authority 585.002(4), 585.08(2)(a), 585.145(2) FS. Law Implemented 585.08(2)(a), 585.145(1), (2) FS. History-Amended 4-20-67, 4-18-84, 4-4-85, Formerly 5C-4.04, Amended 6-21-87, 4-17-89, 1-19-95, 6-4-95, 6-21-06, 11-21-18.

5C-4.005 Goats or Sheep.

(1) OCVI Required.

(a) Florida-origin goats or sheep presented for exhibition must be accompanied by an OCVI dated not more than 90 days prior to presentation, except lamb or kids less than three months of age and accompanied by their dam.

(b) Goats or sheep imported into Florida for exhibition must be accompanied by an OCVI completed within 30 days prior to exhibition.

(2) Identification. All goats or sheep entered for exhibition purposes must have an Official Individual Identification in accordance with the Scrapie Eradication Uniform Methods and Rules, APHIS 91-55-079, June 1, 2005, except lambs or kids under three months of age with official identification as defined in paragraph 5C-4.0015(13)(b), F.A.C., or accompanied by their dam. Scrapie Eradication Uniform Methods and Rules, APHIS 91-55-079, June 1, 2005, is hereby incorporated by reference and available online at <http://www.flrules.org/Gateway/reference.asp?No=Ref-10161>.

(3) Test or Certification Required.

(a) Tuberculosis Test. All dairy goats six (6) months of age or older imported for exhibition purposes must originate from an Accredited Tuberculosis-Free Herd as defined in 9 CFR §77.5 (Jan. 2018), or have had a negative caudal fold tuberculosis test within 90 days prior to exhibition. When originating from Accredited Tuberculosis-Free Herds, the OCVI must show, the accredited herd number and the date of the last herd accreditation test.

(b) Brucellosis Test. All dairy goats six (6) months of age or older imported for exhibition purposes must originate from a Certified Brucellosis-Free Herd as defined in 9 CFR §78.1 (Jan. 2018), or have had a negative brucellosis test within 90 days prior to exhibition. When originating from a Certified Brucellosis-free herd, the OCVI must show the certified herd number and the date of the last herd certification test. Bovine Tuberculosis Eradication, APHIS 91-45-011 (JAN 2005) is hereby incorporated by reference in subparagraph 5C-4.002(2)(a)2., F.A.C.

(c) Exemption From Test Requirements. There are no tuberculosis or brucellosis test requirements for meat type goats or Florida-origin dairy goats.

Rulemaking Authority 585.002(4), 585.08(2)(a), 585.145(2) FS. Law Implemented 585.08(2)(a), 585.145(1), (2) FS. History-New 11-4-76, Formerly 5C-4.05, Amended 4-17-89, 1-19-95, 6-4-95, 6-21-06, 1-3-19.

5C-4.006 Violation of Rules.

Rulemaking Authority 585.002(1), (2), (3), 585.004, 585.005, 585.08(2) FS. Law Implemented 585.08(2), (3), 585.007(1), (2) FS. History-New 6-29-62, Formerly 5C-4.06, Repealed 1-19-95.

5C-4.007 Sheep.

Rulemaking Authority 585.002(4), 585.08(2)(a), 585.145(1), (2) FS. Law Implemented 585.08(2)(a), 585.145(1) FS. History-New 1-19-95, Repealed 6-4-95.

5C-4.008 Horses.

(1) OCVI Required. An OCVI or an Equine Interstate Passport Card, FDACS-09207 Rev. 07/05, or equivalent of the state of origin, signed by the State Veterinarian or chief animal health official, is required for Horses for movement into Florida, but not specifically for exhibition.

(2) Test or Certification Required. All Horses presented for exhibition must be accompanied by evidence of a negative Official Test for Equine Infectious Anemia (EIA), conducted within 12 months prior to exhibition. The negative EIA test must be reported on:

(a) An original owner's copy of a VS Form 10-11 (March 2014);

(b) A laboratory certified copy of a VS Form 10-11 (March 2014);

(c) A legible photocopy of a VS Form 10-11 (March 2014);

(d) An Equine Interstate Passport Card, FDACS-09207 Rev. 07/05, or equivalent of the state of origin signed by the State Veterinarian or chief animal health official; which may be applied for by submitting the Application for Equine Interstate Passport Card, FDACS-09219 Rev. 12/09;

(e) A Negative EIA Test Verification Card, FDACS-09160 Rev. 07/05, or equivalent of the state of origin signed by the State Veterinarian or chief animal health official; which may be applied for by submitting the Application for Negative EIA Test Verification Card, FDACS-09206 Rev. 10/05, or

(f) A Department-approved electronic EIA form containing clear, color digital images.

(3) Exemption to Test Requirement. A foal under six (6) months of age accompanied by its dam which has met the EIA test requirement is not required to have an EIA test.

Rulemaking Authority 585.002(4), 585.08(2)(a), 585.145(2) FS. Law Implemented 585.08(3), 585.145 FS. History-New 1-19-95, Amended 6-4-95, 6-21-06, 10-17-18.

5C-4.009 Other Species.

Rulemaking Authority 585.002(4), 585.08(2)(a), 585.145(1), (2) FS. Law Implemented 585.08(2)(a), 585.145(2) FS. History-New 1-19-95, Repealed 6-4-95.

5C-4.010 Penalties for Violations.

Rulemaking Authority 585.002(4) FS. Law Implemented 585.007, 585.145(3) FS. History-New 1-19-95, Repealed 6-4-95.

SOUTH FLORIDA FAIR



PALM BEACH COUNTY EXPOSITIONS, INC.

ANIMAL WELFARE POLICY

The purpose of the South Florida Fair's Livestock Committee is to address all issues of animal care including:

- Appropriate care and management of animals while on the South Florida Fairgrounds by exhibitors
- Educational programs for exhibitors and the general public
- The philosophy of the South Florida Fair in regard to animal care and management
- Handling expressions of concern for animal care from the public

PHILOSOPHY STATEMENT

The South Florida Fair is an animal welfare advocate requiring the humane treatment of animals. Animal welfare advocates continue to expand their knowledge base about animals, their behavior, and their management as science and technology dictate. Animal welfare advocates celebrate the bond between animals and humans.

IN CONTRAST, animal rights activists seek to sever any bond between humans and animals. Most animal rights activists believe animals should only be admired from afar, without human intervention. A large fraction of the movement is also pushing for animals to be given the same rights and status as humans. Animal rights activists fundamentally believe animals should not be utilized to feed, clothe, assist, entertain, or benefit humans.

GENERAL RULES AND REGULATIONS FOR ALL LIVESTOCK, POULTRY AND RABBIT EXHIBITORS

**** The use of "Livestock" throughout this document is intended to include all Beef Cattle, Steers, Hogs, Dairy and Meat Goats and Dairy Cattle.**

1. Entries and awards in all livestock, poultry and rabbit departments shall be subject to the rules and regulations published in the premium book. Each exhibitor must complete and submit, in its entirety, the Fair's online entry form via ShoWorks, and the W- 9 form and photos of market steers and hogs. No paper, faxed, mailed or day-of entries will be accepted. Any entries received without payment will not be accepted.
2. All livestock, poultry and rabbits must meet expected industry standards and body score conditions.
3. All livestock, poultry and rabbit arrival/check-in dates/times, as applicable, will be strictly adhered to.
4. The Sell-a-Bration of Champions Youth Livestock Market Auction is a terminal event for both market steers and market hogs.
5. ALL YOUTH EXHIBITORS ENTERED IN THE SOUTH FLORIDA FAIR YOUTH SHOWS MUST HAVE COMPLETED THE ETHICS TRAINING WORKSHOP OR HAVE A CURRENT ETHICS NUMBER BEFORE JANUARY 1, TO SHOW AN ANIMAL AT THE SOUTH FLORIDA FAIR. **Poultry/pullet exhibitors, ages 5-7 years old, are not required to have an ethics number.**
6. The South Florida Fair believes that every youth exhibitor should receive proper training and information for raising and showing an animal project. It is important that the exhibitor understands: the purpose and importance of ethics in youth livestock projects, proper animal handling and management, and the difference between animal welfare and animal rights. The MANDATORY Youth Livestock Show Ethics and Animal Care Workshop is designed to certify exhibitors to meet these requirements. This program has been endorsed by the Florida Department of Agriculture and Consumer Services and the University of Florida, IFAS.
7. Youth livestock exhibitors cannot be under the age of 8 or over the age of 19 as of January 1 current year, depending on the animal they are showing (see rules per specie). Youth exhibitors must also be attending school (elementary, middle, high), or be enrolled in a certified home school program. Youth exhibitors who have graduated from high school or obtained their High School GED are not eligible to compete in youth shows (unless breed show rules supersede.) MARKET PROGRAM EXHIBITORS MUST PROVIDE PROOF OF SCHOOL ENROLLMENT, unless otherwise stated in the specific specie and breed association rules.
8. Upon submission of entries, exhibitors agree to abide by the IAFE National Code of Show Ring Ethics, the Florida Department of Agriculture and Consumer Services guidelines, the rules and regulations listed in this book and online by the South Florida Fair for Admission of Animals for Exhibition. The South Florida Fair shall govern the competitions at the South Florida Fair.
9. All animals must have a current and valid health certificate upon arrival. The original health certificate must be presented on-site; no phone photos or copies are allowed. The Livestock Committee Chairperson and/or staff and management reserves the right to reject or disqualify any entry and/or have removed from the fairgrounds any entered animal deemed by any of them to be unsafe, uncontrollable, ill or underweight. The South Florida Fair, by and through its Livestock Committee Chairperson and/or staff and management, reserves the final and absolute right to interpret these rules and regulations and to settle and determine all matters, questions, or disputes in regard to these rules and to all Shows.

10. Exhibitors are to wear enclosed shoes at all times; no slip-on shoes.
11. All exhibitors shall treat each other with respect and without bullying or harassment. Bullying includes cyberbullying and means systematically and chronically inflicting physical hurt or psychological distress on an exhibitor which may include: Teasing; Social exclusion; Threat; Intimidation; Stalking; Physical violence; Theft; Sexual, Religious, or Racial harassment; Public or private humiliation; or Destruction of property. "Harassment" means any threatening, insulting, or dehumanizing gesture, use of data or computer software, or written, verbal, or physical conduct directed against an exhibitor that: Places the exhibitor in reasonable fear of harm to his or her person or damage to his or her property; Has the effect of substantially interfering with the exhibitor's performance, opportunities, or benefits; or Has the effect of substantially disrupting the orderly operation of the shows. If an exhibitor is subject to bullying or harassment, it should be reported to the Livestock Committee Chairperson for investigation and corrective action, if necessary.
12. Protests: All Livestock/Poultry/Rabbit protests must be submitted in writing and accompanied by a deposit of \$100.00 cash or certified check, which will be forfeited if protest is not sustained. Such a protest must state plainly the cause of the complaint or appeal and must be delivered to Fair's Livestock Committee Chairperson within twenty-four (24) hours after the occasion for such protest. The Livestock Committee Chairperson shall within a reasonable time period after the protest is submitted, consider and issue a decision on the matter protested. Should the exhibitor disagree with the decision of the Livestock Committee Chairperson, they may appeal the matter to the South Florida Fair AgriBusiness Manager, whose decision shall be final.
13. Disqualifications: Any exhibitor who has been disqualified from competition in any livestock show or has premiums withheld or withdrawn on the grounds of rule violation(s), will not be allowed to compete in other shows. This shall include, but is not limited to, disqualification for fraud, misrepresentation, unethical fitting, deception, bullying or harassment. Judging procedures will not be interrupted for protest investigation, and depending on the basis of the protest, a decision may be withheld until a thorough investigation is completed. No complaint or appeal that a judge overlooked an animal, will be considered. If any exhibitor, in any way, whether in person or by their representative, interferes with the judge(s), or shows any disrespect to them or to show officials, the existing show may excuse him/her from the ring and exclude him/her from further competition; premiums that may have been awarded may also be withheld. If an animal is disqualified after having won awards or premiums, the animals placing below him may be moved up at the option of the Livestock Committee, to fill the vacated position.
14. Except for the animals being shown, or as otherwise permitted by law, NO ANIMALS are allowed in any exhibit building or on the fairgrounds.
15. All livestock, poultry and rabbit exhibitors must provide their own: water and feed buckets, feed and hay, grooming tools and supplies, stall cleaning tools and bedding (over and above what bedding the Fair provides. See bedding details in specific specie rules and regulations).
16. Exhibitors should bring your own generator(s) to ensure electrical needs. The respective superintendents will designate specific locations as may be deemed by the Fire Marshal's Office.
17. At the time of entry submission, livestock are required to reserve a grooming chute location on the entry form. Locations will be determined by the respective superintendents. A permit will be issued by the Fair.
18. Use of drugs not in compliance with manufacturer's label as to dosage, time limitations, other manufacturer's limitations and show regulations is prohibited. Animals will be subject to examination at any time. Violators will be disqualified and will forfeit all premiums and awards.
19. At no time is livestock to be walked/exercised in the parking areas adjacent to the AgZone area.
20. Sleeping or cooking is not permitted in or outside of any barns or show arenas. Microwaves, crockpots, coffee makers, etc. are not permitted in barns or show arenas. NO Exceptions.
21. Camping reservations are on a first-come, first-served basis, and must be registered/payment made online at www.southfloridafair.com. No day-of reservations allowed. All camping must be in camping units: Tents are permitted on a limited basis for youth exhibitors; reservations must be made and paid for online within the respective timeframe.
22. All exhibitors/volunteers must wear the fair-issued gate admission badge at all times, except while showing their animals.

SPECIAL NEEDS ACCOMMODATIONS

- Contact the AgriBusiness Manager at Paige@southfloridafair.com to advise of any needs or concerns.

RELEASE POLICIES & PROCEDURES FOR ALL LIVESTOCK/POULTRY/RABBITS: NEW

Prior to the release of ALL animals entered at the South Florida Fair, the following policies and procedures are:

- No early dismissal of entries. Release dates/times will be strictly adhered to.
- All animal bedding in stalls, pens or cages must be completely cleaned, raked and the bedding material properly disposed of in the Fair's designated manure handling areas. Exhibitors must remove all feed, hay, feed bags, matting, and supplies to either take them with you or properly dispose of them. Any exhibitor not complying will forfeit all premiums, awards and market auction proceeds.
- Only the Livestock Committee Chair/co-Chair, or the designated specie department Show Chair/co-Chair is permitted to issue the South Florida Fair Livestock Exhibitor Release Form, once the stall/pen/cage clean-up has been approved by them. These forms will be checked at the Fairgrounds exit upon leaving (Gate 5 or 6).
- All livestock must be out of the barns by designated date/times to allow for preparations of other entry arrivals.

RELEASE SCHEDULE: NEW

Trailers will not be permitted to exit the Fairgrounds until the designated dates and times and with the Fair issued Release Form

BEEF JACKPOT

- All entries are released Friday, January 17, following the respective show. All beef jackpot entries must be out of the barn by 7 p.m. Friday.

MEAT GOAT JACKPOT

- All entries are released Saturday, January 18, following the youth livestock judging contest. All meat goat jackpot entries must be out of the barn by 3 p.m. Saturday.

STEERS & MARKET HOGS

- All entries will be transported following the market auction by the Fair's contracted hauler to the designated processor.
- All hog pen panels and gates must be dismantled and properly stored by 1 p.m. Sunday, January 19.

BEEF BREEDING: Angus, All Other Breeds

- All entries are released Sunday, January 19, following their respective shows. All entries must be out of the barn by 9 p.m. Sunday.

BEEF BREEDING: Brangus

- All entries are released Tuesday, January 21, following their respective shows. All entries must be out of the barn by 9 p.m. Tuesday.

DAIRY GOATS

- All entries are released Sunday, January 26, following all shows. All entries must be out of the barn by 4 p.m. Sunday.

BEEF BREEDING: Brahman

- All entries are released Sunday, January 26, following the shows. All entries must be out of the barn by 9 p.m. Sunday.

DAIRY CATTLE

- All entries are released Sunday, February 2, following the shows. All entries must be out of the barn by 9 p.m. Sunday.

POULTRY/RABBITS

- All entries are released at 8 p.m. Sunday, February 2. All entries must be out of the exhibit area by 10 p.m. Sunday.

IMPORTANT DATES FOR LIVESTOCK/POULTRY/RABBITS

Please consult the Fair's official Premium Book for all specie rules/regulations/clarifications.

Entry deadlines:

MARKET STEERS, PULLETS, HOG ENTRIES

- Market Steers: Entries open August 1; close at 11:59 p.m. on September 10
- Pullets: Entries open September 3; close at 11:59 p.m. on September 30
- Market Hogs: Entries open September 16; close at 11:59 p.m. October 16

MARKET STEERS/PULLETS/HOG ADDITIONAL SUBMISSIONS (BY THE ABOVE ENTRY DEADLINES) MUST INCLUDE:

- Example copies of auction buyer's invitation and thank you letters.
- Completed buyers list with five names and addresses, including two new buyers.
Submit via Google Docs at <https://forms.gle/t4wbNBmQBNoDnXt7>.
- Proof of exhibitor's school enrollment (latest report card or signed letter from school administrator on school letterhead).
- Completed/signed W-9 form .

PROJECT PHOTOS: MARKET STEERS/HOGS

Photo submission deadlines via ShoWorks:

- Market steers: Thursday, September 19, 2024 by 11:59 p.m.
- Market hogs: Monday, November 11, 2024 by 11:59 p.m.

Photos uploaded (1 pdf file for all three photos) on ShoWorks of all market steers and hogs. Photos are not required for pullet projects.

- Three (3) total photos:
 - o Both sides of animal (2 photos)
 - o Head photo of animal with ear tag clearly visible with exhibitor's face (1 photo)

Submit all three photos as ONE pdf file, and not as three separate files

STEER WEIGH-IN/EAR TAGGING/DNA TAIL HAIR PULL (MANDATORY)

- Thursday, September 12, 5-7 p.m., at Okeechobee Livestock Market. Exhibitors bringing steers to the September 12 weigh-in/ear tagging/DNA tail hair pull without being properly entered by September 10, will not be accepted.

MARKET HOG TAG-IN (OPTIONAL)

- Saturday, October 19, 9-11 a.m., inside Gate 8 at the South Florida Fairgrounds. Exhibitors bringing hogs to the October 19 tag-in without being properly entered by October 16, will not be accepted.

WORK DAYS (MANDATORY)

- Saturday, December 14; Saturday, January 4 and Saturday, January 11, 2025, 9 a.m.-2 p.m. Kubota AGZone. Youth Livestock/poultry/rabbit exhibitors must work one of the work days.

LIVESTOCK, POULTRY AND RABBIT ENTRY DEADLINES (this does not include market steers, pullets, hogs)

- Entries open for livestock, poultry/rabbits, (other than market steers/pullets and hogs) on Tuesday, October 1 and close at 11:59 p.m. on Friday, December 13, 2024.

SUBSTITUTION DEADLINES, ALL BEFORE 5 P.M. to sflf.livestock@gmail.com

Substitutions for up to two (2) animals will be accepted on the substitution form, detailing the deleted entries and the substituted animals. See details in specie specific exhibit rules and regulations. This does NOT apply to market animals. If the exhibitor does not complete and return the appropriate paperwork by the specified date/time, the substitutions will not be accepted.

- Rabbits and Poultry (does not include Youth Pullet Project Program) 5 p.m. Saturday, January 11, 2025
- Dairy Goats: 5 p.m. Monday, January 20, 2025
- Dairy Cattle: 5 p.m. Monday, January 27, 2025

OTHER IMPORTANT DATES

- October 1, 2024, Livestock Camping reservations open online, first come, first served
- Saturday, November 2, 2024, 9 a.m.: Ethics training and Youth Market Clinic, South Florida Fairgrounds.
- Consult the Fair's Livestock Calendar for all other check-ins, weigh-ins, show dates/times, and other events on the fair's website at southfloridafair.com.

FAIR ADMISSION BADGES/PARKING PASSES

- Fair admission badges are issued four (4) per entered/paid exhibitor; one (1) parking hang tag PER FAMILY.

Failure to comply with the above rules governing this show and those listed in specie specific sections of this premium book will result in the immediate removal of the exhibitor from the fairgrounds and the forfeiture of all premiums and awards.





YOUTH LIVESTOCK SHOW ETHICS AND ANIMAL CARE WORKSHOP

**ALL EXHIBITORS ENTERED IN THE SOUTH FLORIDA FAIR YOUTH SHOWS
MUST HAVE COMPLETED THE ETHICS TRAINING WORKSHOP OR HAVE A
CURRENT ETHICS NUMBER BEFORE JANUARY 1 TO SHOW AN ANIMAL.**

The Florida State Fair and the South Florida Fair, along with many other Fairs throughout the State of Florida, believe that every youth exhibitor should receive proper training and information for raising and showing a youth animal project. The only exception to the Ethics Number requirement is the Youth Pullet/Poultry Exhibitors, ages 5-7.

The Youth Livestock Show Ethics and Animal Care Workshop is designed to educate exhibitors on the mandatory procedures and requirements that will be in effect for the South Florida Fair.

NOTE: While most Florida fairs have adopted this ethics program, the rules governing the exhibitors differ from fair to fair. It is the exhibitors responsibility to make sure they are in compliance with EACH fair where they are showing.

It is important that the exhibitors understand:

- The purpose of youth livestock projects
- The importance of ethics in youth livestock projects
- Proper animal handling and management practices are the core of all successful livestock projects
- Be prepared to be an ambassador for animal agriculture

This program has been endorsed by the Florida Department of Agriculture and Consumer Services and the University of Florida, Institute of Food and Agricultural Sciences (IFAS). Certifications are valid for three (3) Fair seasons, not 3 calendar years. For the 2024/2025 Fair season, certification numbers starting with 23, 24 and 25 are valid.

**FOR WORKSHOP DATES AND TO PRE-REGISTER,
PLEASE VISIT**

floridastatefairag.com/ethics



4-H YOUTH DEVELOPMENT PROGRAM

General Line: (561) 233-1731

E-mail: fourh@pbcgov.org

Website: <https://discover.pbcgov.org/coextension/4H>

Noelle Guay, 4-H Agent

(561) 233-1731

559 North Military Trail

West Palm Beach, FL 33415

Daniel Gonzalez, 4-H Agent

(561) 996-1656

2976 State Rd 15

Belle Glade, FL 33430

WHAT IS 4-H? 4-H is the youth development component of the Cooperative Extension Service (CES). Its mission is to empower youth to reach their full potential while working and learning in partnership with caring adults.

WHO SPONSORS 4-H? 4-H is a division of Palm Beach County's Cooperative Extension Department. It is a partnership between the United States Department of Agriculture, the University of Florida's Institute of Food and Agricultural Sciences, and Palm Beach County.

4-H CLUB PLEDGE

**I pledge my head to clearer thinking;
My heart to greater loyalty;
My hands to larger service; and
My health to better living for
My club, my community, my country,
And my world.**

4-H PARTICIPATION IN THE SOUTH FLORIDA FAIR

There are many opportunities for 4-H members to participate in 4-H specific events at the South Florida Fair. They can serve as 4-H ambassadors during the fair, enter exhibits, and participate in large and small animal shows.

4-H AGE DIVISIONS

Cloverbud: 5-7 years old. Junior: 8-10 years old. Intermediate: 11-13 years old. Senior: 14-18 years old.

RIBBONS AND PREMIUMS

4-H YOUTH EXHIBITS

Grand Champion: Purple Rosette \$10.00 (Junior, Intermediate and Senior Divisions)

Reserve Champion: Lavender Rosette \$5.00 (Junior, Intermediate and Senior Divisions)

Blue Ribbon \$5.00
White Ribbon \$3.00

Red Ribbon \$4.00
Green Ribbon (Cloverbud Participation)

The South Florida Fair sponsors ribbons and premiums for 4-H youth competitions.

Judging is based on the Danish system and the decisions of judges are final. Exhibitors are measured against defined standards, not against other exhibitors.

4-H members are also encouraged to participate in other activities taking place at the South Florida Fair. There are community service and competitive opportunities in the areas of poultry, rabbits, horticulture, livestock, and several others. Please refer to the rest of the Premium Book for more details regarding the dates, times, rules, and regulations in these areas.

EXHIBITS RULES FOR 4-H PROJECT EXHIBITS

1. Open to any Palm Beach and Broward Counties 4-H member 5-18 years of age who is officially enrolled by November 1 of the current 4-H year.
2. Youth must be enrolled in 4-H to exhibit their entries. All entries must be registered by 4 P.M. on Friday, January 3, 2025. In the time between the close of registration and the date of the event, there will be further correspondence from the 4-H office.

Entry form for all Exhibits: <https://forms.office.com/r/j4ea47XhNh>
3. A 4-H member may enter no more than one exhibit per category including food and nutrition, for a total of eight exhibits. The only exception to this is vegetables. A youth may enter up to three different types of vegetables in the vegetable category, each as a separate exhibit. All exhibits must be entered by an individual, not a group.
4. All exhibits must be educational in nature, representing topics youth have learned from their project areas.
5. Project areas and their categories are listed on the following page.
6. All non-food exhibits must have an exhibit card securely attached and clearly printed or typed. The card must include name, club, exhibit category, and 4-H age.
7. Items must have been made or grown during the current 4-H year with the exception of horticulture exhibits.
8. All horticulture exhibits must have been planted or re-potted before October 13 of the current 4-H year. Horticulture exhibits must include both the common and scientific name of the plant(s).
9. All vegetable exhibits must have been planted or re-potted before December 1 of the current 4-H year.
10. In order to receive a Fair premium, youth must present their projects at the respective designated judging event.
11. Food and nutrition exhibits must be accompanied by a recipe on a 3x5 inch card. Include name, club, category, and 4-H age on card.

4-H YOUTH DEVELOPMENT PROGRAM

12. For cookie, brownie, bar dessert, roll, and muffin entries, there must be six items on a plate for judging.
13. Food entries are limited to those for human consumption only. The exception is cake decorating. Either real cakes or styrofoam forms may be used.
14. All food, vegetable, and cake decorating entries will be exhibited through photographs taken by 4-H staff during judging. **An exception is food preservation submissions. Participants will have the opportunity to have their entries displayed with the general exhibits during the fair.**
15. "Cake Decorating" is categorized under "Food & Nutrition."
16. Entries are not to exceed 11 inches in diameter or 14 inches in height. Collections may not be larger than 16x16x12 inches.
17. Drawings on lined notebook paper are not accepted.
18. No live animals can be exhibited except in designated areas.
19. All photo entries must be mounted on cardboard, foam core or similar backing for display. Non-mounted photos will not be accepted.
20. Video vignette submissions must be between 1-6 minutes. Longer video requires prior approval from 4-H Agent.
21. Fair management and the Cooperative Extension Service are in no way responsible for exhibits while on display at the South Florida Fair.

22. All items must remain in place until the closing of the Fair at 8 p.m. UF/IFAS Extension staff will transport all projects back to the 4-H office for pickup.

RULES FOR POSTER AND SCIENCE EXHIBITS

1. A single poster board or a single science board may be submitted in any of the exhibit categories below. Each entry will represent one exhibit.
2. Posters must be educational in nature, depicting information gained from a specific project.
3. Posters must be no larger than 24x36 inches.

Additional Rules for Science Boards:

1. **Science boards must be on tri-fold boards, and must not exceed 36" x 48" in size.**
2. School science fair tri-fold project boards will not be accepted unless the subject matter directly relates to the youth's 4-H project area.

RULES FOR 4-H CLOVERBUD EXHIBITS

1. Open to any Palm Beach & Broward County 4-H member 5-7 years of age who is officially enrolled as of November 1 of the current 4-H year.
2. Each member may only exhibit eight items following the rules listed in the previous sections.
3. Each member will receive feedback from the judges and a participation ribbon but not premium money, or a numerical judging result.
4. Cloverbuds are encouraged to enroll in the Discovering 4-H project.

**4-H and UF/IFAS are committed to diversity of people, thought and opinion, to inclusiveness and to equal opportunity.
No person is subject to prohibited discrimination based on race, color, national origin, gender, religion, age, disability, or sexual orientation.**

EXHIBIT AREAS AND CATEGORIES

HORTICULTURE

1. Dish Gardens
2. Hanging Baskets
3. Herbs
4. Potted Plants
5. Terrariums
6. Vegetables

NATURAL SCIENCES & OUTDOOR PROGRAMS

1. Forestry
2. Wildlife and Fisheries
3. Outdoor Education/Recreation
4. Shooting Sports
5. Waste Management
6. Geology & Minerals
7. Marine Science
8. Entomology

4-H YOUTH DEVELOPMENT PROGRAM

SCIENCE AND TECHNOLOGY

1. Aerospace/Aviation
2. Astronomy
3. Bicycles
4. Computers
5. Electric
6. Small Engines
7. Wood Science & Industrial Arts
8. Veterinary Science
9. Large Animal Science
10. Small Animal Science
11. Robotics

CLOTHING AND TEXTILES

1. Fabric Items
2. Needlework
3. Knitting, Crochet and Latch Hook
4. Quilts
5. Clothing Construction

PERSONAL DEVELOPMENT & LEADERSHIP

1. Career Exploration & Employability
2. Personal Development
3. Leadership
4. Society & Entrepreneurship
5. Introductory 4-H Projects - Discovering 4-H (Cloverbuds 5-8 years of age)
6. Financial Literacy
7. Citizenship
8. Service Learning
9. Independence & Life Skill Development

VIDEOGRAPHY & PHOTOGRAPHY

1. Digital Division
 - Class A: Digital Photo - Single (little or no manipulation)
 - Class B: Digital Photo - Series (up to 10 images, little to no manipulation)
 - Class C: Creative Digital Photo - Single
 - Class D: Creative Digital Photo - Series (up to 10 images)
 - Class E: Digital Photo Single - Black and White
 - Class F: Digital Photo Series - Black and White
 - Class G: Video Vignettes

ARTS AND CRAFTS

1. Ceramics
2. Jewelry
3. Woodworking
4. Floral Arrangements
5. Model Crafts
6. Collections
7. Drawings
8. Paintings
9. Sculpture
10. Mixed Media (combination of 2 or more mediums)

PERFORMING ARTS

1. Music
2. Drama/Theater
3. Puppetry

FOODS AND NUTRITION

1. Food Preservation (jellies, jams, pickled items, and additional canned foods)
2. Cookies/Brownies
3. Cakes
4. Pies
5. Candies
6. Quick Breads
7. Yeast Breads
8. Casseroles and Main Dishes
9. Hot Vegetable Dishes
10. Salads/Cold Vegetable Dishes
11. Cake Decorating
12. Cupcakes
13. Beverages
14. Fruit Dishes
15. Dips & Appetizers

HEALTH

1. Personal Health & Well-being
2. Community Health

Please contact the 4-H office for information about these and ALL 4-H contests. (561) 233-1731 or via e-mail at fourh@pbcgov.org

**In accordance with provisions of ADA this document may be requested in a different format.
"The 4-H emblem is protected under 18 U.S.C. 707".**

4-H YOUTH DEVELOPMENT PROGRAM

IMPORTANT DATES

September 1, 2024: 4-H age is the youth's age as of September 1, 2024.

October 13, 2024: Deadline for horticulture exhibits to be planted or repotted.

No paper entries for food or general exhibits.

For all Livestock, Poultry and Rabbit exhibitors, please refer to the Fair's Premium Book or visit website <http://www.southfloridafair.com/premiumbook> for entry information.

December 1, 2024: Deadline for vegetable exhibits to be planted or repotted.

January 3, 2025: Deadline to register to participate in 4-H Fair General Exhibit competition.

January 10 and 11, 2025: 4-H Fair Exhibit judging at the UF/IFAS Extension Palm Beach County - Clayton E. Hutcheson Agricultural Services Center (559 North Military Trail, West Palm Beach, Florida 33415).

Youth must register all exhibit entries at <https://forms.office.com/r/j4ea47XhNh> in order to receive a judging time. Any questions about this process should be directed to the 4-H office at (561) 233-1731, or via e-mail at fourh@pbcgov.org.

The 4-H office transports exhibits for display to the South Florida Fair. No exhibits can be removed before the end of the Fair, February 2, 2025.

January 18, 2025: Youth Livestock Judging Contest from 9 a.m. - Noon. - Farm Credit Show Arena.

January 31, 2025: Youth Dairy Judging Contest from 9 a.m. - Noon. - Farm Credit Show Arena.

February 10 - 21, 2025: Exhibits must be picked up from the 4-H office at the Clayton E. Hutcheson Agricultural Services Center (559 North Military Trail, West Palm Beach, Florida 33415) Monday - Friday, between 9 A.M and 4 P.M.

Request for Taxpayer Identification Number and Certification

**Give Form to the
 requester. Do not
 send to the IRS.**

▶ Go to www.irs.gov/FormW9 for instructions and the latest information.

Print or type. See Specific Instructions on page 3.	<p>1 Name (as shown on your income tax return). Name is required on this line; do not leave this line blank.</p>	
	<p>2 Business name/disregarded entity name, if different from above</p>	
	<p>3 Check appropriate box for federal tax classification of the person whose name is entered on line 1. Check only one of the following seven boxes.</p> <p><input type="checkbox"/> Individual/sole proprietor or single-member LLC <input type="checkbox"/> C Corporation <input type="checkbox"/> S Corporation <input type="checkbox"/> Partnership <input type="checkbox"/> Trust/estate</p> <p><input type="checkbox"/> Limited liability company. Enter the tax classification (C=C corporation, S=S corporation, P=Partnership) ▶ _____</p> <p>Note: Check the appropriate box in the line above for the tax classification of the single-member owner. Do not check LLC if the LLC is classified as a single-member LLC that is disregarded from the owner unless the owner of the LLC is another LLC that is not disregarded from the owner for U.S. federal tax purposes. Otherwise, a single-member LLC that is disregarded from the owner should check the appropriate box for the tax classification of its owner.</p> <p><input type="checkbox"/> Other (see instructions) ▶ _____</p>	<p>4 Exemptions (codes apply only to certain entities, not individuals; see instructions on page 3):</p> <p>Exempt payee code (if any) _____</p> <p>Exemption from FATCA reporting code (if any) _____</p> <p><small>(Applies to accounts maintained outside the U.S.)</small></p>
	<p>5 Address (number, street, and apt. or suite no.) See instructions.</p>	Requester's name and address (optional)
	<p>6 City, state, and ZIP code</p>	
	<p>7 List account number(s) here (optional)</p>	

Part I Taxpayer Identification Number (TIN)

Enter your TIN in the appropriate box. The TIN provided must match the name given on line 1 to avoid backup withholding. For individuals, this is generally your social security number (SSN). However, for a resident alien, sole proprietor, or disregarded entity, see the instructions for Part I, later. For other entities, it is your employer identification number (EIN). If you do not have a number, see *How to get a TIN*, later.

Note: If the account is in more than one name, see the instructions for line 1. Also see *What Name and Number To Give the Requester* for guidelines on whose number to enter.

Social security number		-		-	
or					
Employer identification number		-			

Part II Certification

Under penalties of perjury, I certify that:

- The number shown on this form is my correct taxpayer identification number (or I am waiting for a number to be issued to me); and
- I am not subject to backup withholding because: (a) I am exempt from backup withholding, or (b) I have not been notified by the Internal Revenue Service (IRS) that I am subject to backup withholding as a result of a failure to report all interest or dividends, or (c) the IRS has notified me that I am no longer subject to backup withholding; and
- I am a U.S. citizen or other U.S. person (defined below); and
- The FATCA code(s) entered on this form (if any) indicating that I am exempt from FATCA reporting is correct.

Certification instructions. You must cross out item 2 above if you have been notified by the IRS that you are currently subject to backup withholding because you have failed to report all interest and dividends on your tax return. For real estate transactions, item 2 does not apply. For mortgage interest paid, acquisition or abandonment of secured property, cancellation of debt, contributions to an individual retirement arrangement (IRA), and generally, payments other than interest and dividends, you are not required to sign the certification, but you must provide your correct TIN. See the instructions for Part II, later.

Sign Here	Signature of U.S. person ▶ _____	Date ▶ _____
------------------	----------------------------------	--------------

General Instructions

Section references are to the Internal Revenue Code unless otherwise noted.

Future developments. For the latest information about developments related to Form W-9 and its instructions, such as legislation enacted after they were published, go to www.irs.gov/FormW9.

Purpose of Form

An individual or entity (Form W-9 requester) who is required to file an information return with the IRS must obtain your correct taxpayer identification number (TIN) which may be your social security number (SSN), individual taxpayer identification number (ITIN), adoption taxpayer identification number (ATIN), or employer identification number (EIN), to report on an information return the amount paid to you, or other amount reportable on an information return. Examples of information returns include, but are not limited to, the following.

- Form 1099-INT (interest earned or paid)
- Form 1099-DIV (dividends, including those from stocks or mutual funds)
- Form 1099-MISC (various types of income, prizes, awards, or gross proceeds)
- Form 1099-B (stock or mutual fund sales and certain other transactions by brokers)
- Form 1099-S (proceeds from real estate transactions)
- Form 1099-K (merchant card and third party network transactions)
- Form 1098 (home mortgage interest), 1098-E (student loan interest), 1098-T (tuition)
- Form 1099-C (canceled debt)
- Form 1099-A (acquisition or abandonment of secured property)

Use Form W-9 only if you are a U.S. person (including a resident alien), to provide your correct TIN.

If you do not return Form W-9 to the requester with a TIN, you might be subject to backup withholding. See What is backup withholding, later.



JANUARY 2025

SFF LIVESTOCK JANUARY CALENDAR 2025

Sunday	Monday	Tuesday	Wednesday	Thursday	Friday	Saturday
			1	2	3	4
5	6	7	8	9	10	11
12	13	14	15	16	17	18
10 a.m.-2 p.m. Poultry Floor pen decorations			6-8 p.m. Market Steers/Beef Jackpot check-in/weigh-in 8:30 p.m. mandatory steer exhibitor meeting	7-11 a.m. Hog check-in/weigh-in/ultrasound 2 p.m. Mandatory hog exhibitor meeting; volunteer meeting to follow 2-6 p.m. rabbit/poultry check-in 4-6 p.m. Beef & Meat Goat Jackpot arrivals/weigh-ins 5:30 p.m. Hog Showmanship 7:30 p.m. Mandatory Meat Goat Jackpot Exhibitors meeting	9 a.m. Poultry/Rabbit Shows 9 a.m. Meat Goat Jackpot Showmanship & Show 2 p.m. Market Steer/Showmanship/Beef Jackpot Shows Beef Jackpot released after show 6 p.m. Market Hog Show	7-9 a.m. Angus/AOB Arrival/Check-in 8 a.m. Livestock Judging Contest Registration 9 a.m.-12 noon Youth Livestock Judging Contest 9:30 a.m. Rabbit & Poultry Showmanship 12 noon Meat Goat Jackpot Release 1:15 p.m. Livestock judging contest awards 2-5 p.m. VIP Buyers Reception 3 p.m. Sell-a-Bration of Champions Livestock Market Auction
19	20	21	22	23	24	25
1 p.m. Angus Open & Youth Shows 3-5 p.m. Brangus Arrival/check-in 6 p.m. AOB Open & Youth Shows AOB/Angus released after shows	2 p.m. Brangus Showmanship/Youth Show	3 p.m. Brangus Open Show Brangus released after show	BARN CHANGE-OVERS	10 a.m.-2 p.m. Dairy Goat arrival/check-in 7 p.m. Dairy Goat Showmanship Clinic	9 a.m. Youth Dairy Goat Showmanship followed by Dairy Goat Youth Show 3-6 p.m. Brahman arrival/check-in 6:30 p.m. Dairy Goat Milking Contest/Awards	9 a.m. Youth & Open Dairy Goat Leg Shows 4 p.m. Brahman Open Show Brahman Open released after show
26	27	28	29	30	31	FEB. 1
8 a.m. Open Dairy Goat Show; Goats released following ALL shows 3 p.m. Brahman Youth Show Brahman Youth released after show	1-8 p.m. Beef Cattle Education & Awareness Day	1-8 p.m. AG Careers Connection & Trade Show	7 p.m. TBD	10 a.m.-4 p.m. Dairy Cattle arrival 1:30-4:15 p.m. Check-in 4:45 p.m. Dairy Exhibitors Meeting 6 p.m. Youth Dairy Fitting & Grooming Show; 30 minutes after show is Open Heifer Jackpot Show	8 a.m. Youth Dairy Judging Contest Registration 9 a.m. Youth Dairy Judging Contest 1 p.m. Youth Dairy Quiz Bowl 6 p.m. Youth Dairy Showmanship	9 a.m. Youth Dairy Show Cows show 30 minutes after Heifer Shows
FEB. 2	FEB. 3					
9 a.m. Open Dairy Show Cows show 30 minutes after Heifer Shows	PERSONAL ITEMS, EXHIBITS REMOVED BY END OF DAY					

AREA INFORMATION AND RESOURCES

RESTAURANTS

Texas Roadhouse
8865 Southern Blvd., Building E
WEST PALM BEACH, FL 33411
(561) 651-0400

Ruby Tuesday
1271 North State Road 7
Royal Palm Beach, FL 33411
(561) 383-8200

Outback Steakhouse
11101 Southern Blvd.
Royal Palm Beach, FL 33411
(561) 795-6663

Friday's
580 North State Road 7
Royal Palm Beach, FL 33411
(561) 795-8955

Olive Garden
10280 Forest Hill Blvd.
Wellington, FL 33414
(561) 798-7979

Flanigan's Seafood Bar & Grill
2335 South State Road 7
Wellington, FL 33414
(561) 422-0988

NEARBY HOTELS

Pioneer Inn
Less than 1 Mile
9121 Southern Blvd.
Royal Palm Beach, FL 33411
(561) 855-6055

Southern Pines Motel
5.3 Miles
4869 Southern Blvd
West Palm Beach, FL 33415
(561) 683-1275

Hampton Inn
8 Miles
1601 Worthington Rd.
West Palm Beach, FL 33409
(561) 472-7333

The Royal Inn Hotel
3 Miles
675 Royal Palm Beach Blvd.
Royal Palm Beach, FL 33411
(561) 793-3000

Hilton Palm Beach Airport
7.3 Miles
150 Australian Ave.
West Palm Beach, FL 33406
(561) 684-9400

Hilton Garden Inn
8.5 Miles
1611 Worthington Rd
West Palm Beach, FL 33409
(561) 472-5956

CAMPGROUNDS

Lion Country Safari KOA
2000 Lion Country Safari Rd
Loxahatchee, FL 33470-3976
(561) 793-9797
(800) 562-9115

John Prince Park Campground
2700 Sixth Ave. S.
Lake Worth, FL 33461
(561) 582-7992

Palm Beach Trap & Skeet RV Park
11496 Pierson Rd.
Wellington, FL 33414
(561) 793-8787

GROCERY STORES/PHARMACIES

PUBLIX SUPERMARKET
127 South State Road 7
West Palm Beach, FL 33414-4338
(561) 615-1705

WINN DIXIE
1135 Royal Palm Beach Blvd
Royal Palm Beach, FL 33411
(561) 793-0422

CVS PHARMACY
800 South State Road 7
Wellington, FL 33414
(561) 791-2149

WHOLE FOODS
2635 South State Road 7,
Wellington, FL 33414
(561) 904-4000

WALMART SUPERCENTER
9990 Belvedere Road
West Palm Beach, FL 33411
(561) 795-0017

WALGREENS
9921 Okeechobee Blvd.
West Palm Beach, FL 33411
(561) 793-6694

OTHER SERVICES

U.S. POST OFFICE
10299 Southern Blvd
Royal Palm Beach, FL 33411-9998
(800) 275-8777

HOME DEPOT
220 S State Road 7
West Palm Beach, FL 33414
(561) 793-7048

PETSMART
531 North State Road 7
Royal Palm Beach, FL 33411-3524
(561) 793-2858

OFFICE DEPOT
Southern Blvd. & State Rd. 7
West Palm Beach, FL 33414
(561) 790-4882

COVID-19 TESTING
MedExpress Urgent Care
1021 N State Rd 7,
Royal Palm Beach, FL 33411
(561) 333-9331

COVID-19 VACCINE
Publix Super Market
127 S State Road 7
West Palm Beach, FL 33414-4338
(561) 615-1711