



IMAGINE THE  
**FUTURE**

AT THE



South Florida<sup>SM</sup>

**FAIR**

JANUARY 17 - FEBRUARY 2, 2025

2025 OFFICIAL  
**PREMIUM**  
**BOOK**



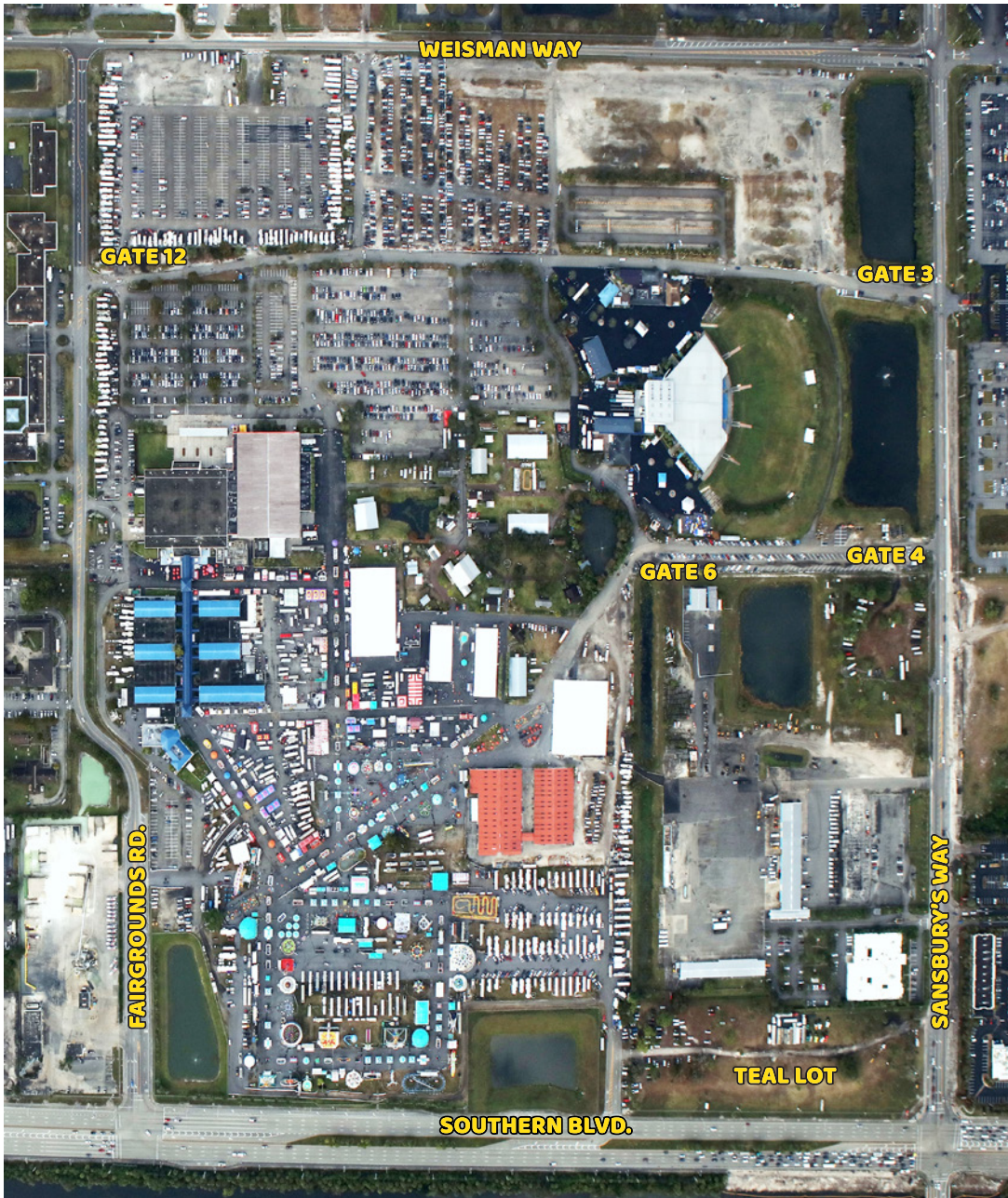

**Scan for Google Maps**

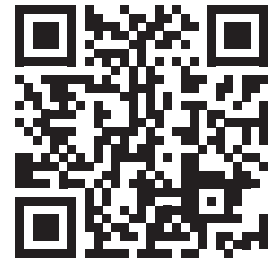

**Scan for Apple Maps**



**DIRECTIONS TO THE FAIRGROUNDS:** The South Florida Fair is located off Southern Boulevard in West Palm Beach, FL, 1.5 miles west of the Florida Turnpike and 1 mile east of 441/SR7. **From I-95:** Exit #68 at Southern Blvd. Go west approximately 7 miles to Sansbury's Way. Exhibitors Gate 4/6 is on Sansbury's Way, south of the amphitheatre. **From Turnpike:** Exit #97 in West Palm Beach. Go west 1.5 miles to Sansbury's Way. Gate 4/6 is on Sansbury's Way, south of the amphitheatre.

**PARKING:** General Parking is \$10 every day of the Fair. All parking is on a first-come, first-served basis. Parking area opens one (1) hour prior to Fair opening. Public entrances are inside Gates 3 or 12.

Call (561) 793-0333 if you have any questions.



# SOUTH FLORIDA FAIR



PALM BEACH COUNTY EXPOSITIONS, INC.

It is time for the thrills and excitement of the South Florida Fair! The 2025 South Florida Fair will take place January 17th- February 2nd in Palm Beach County, Florida. We invite you to Imagine the Future at the South Florida Fair!

Our themed exposition is designed to educate and entertain everyone. You will discover an incredible journey through 15 interactive exhibits, exploring how the fascinating ideas and concepts of science fiction could soon become the reality of tomorrow. Discover the wonders of science, technology, engineering, math, biomedicine, artificial intelligence, and more!

The Fair's primary focus continues to be our agricultural displays, livestock entries and community competitions. Be sure to visit our exhibit halls to see some new and creative agricultural displays and creative skill entries. There are so many ways you can be a part of the Fair. Please take some time to review the premium book and get involved.

In addition to the animals and the themed exposition, be sure to plan your day at the Fair to include a visit to our historic Yesteryear Village and to visit the Fair's spectacular midway produced by Wade Shows. Of course, no visit to the Fair would be complete without enjoying the great Fair food.

Join us January 17th- February 2nd at the 2025 South Florida Fair. There is so much to do so come, Imagine the Future at the South Florida Fair!

Rebecca Hilliard Isiminger  
South Florida Fair Board Chair

Matt Wallsmith  
South Florida Fair President & CEO



9067 Southern Boulevard, West Palm Beach, FL 33411 • P.O. Box 210367, WPB, FL 33421-0367 • P. (561) 793-0333 • [southfloridafair.com](http://southfloridafair.com)

# SOUTH FLORIDA FAIR



PALM BEACH COUNTY EXPOSITIONS, INC.

## 2024 - 2025 SLATE OF OFFICERS

|                   |                                   |
|-------------------|-----------------------------------|
| Rebecca Isiminger | Chair                             |
| Theresa LePore    | Vice Chair                        |
| Paul Allen        | Treasurer                         |
| David J. DeMay    | Secretary                         |
| Robert Weisman    | Immediate Past Chair              |
| Matt Wallsmith    | President & CEO                   |
| Lance C. Fuchs    | General Counsel/Assist. Secretary |

## BOARD OF TRUSTEES

|                    |                   |                  |                  |
|--------------------|-------------------|------------------|------------------|
| Paul Allen         | Michael E. Gauger | Kevin McGinley   | Kelly Smallridge |
| Mabel Datena       | Rebecca Isiminger | Greg Rice        | Keith Wedgworth  |
| David J. DeMay     | Glenn Jergensen   | John M. Severson | Robert Weisman   |
| Donald P. Dufresne | Theresa LePore    | Robert D. Shorr  | Donna Winterson  |
| Patrick Franklin   |                   |                  |                  |

## DISTINGUISHED TRUSTEES

|                        |                   |                   |                        |
|------------------------|-------------------|-------------------|------------------------|
| Pamela E. Adams        | Michael W. Bubis  | C. David Goodlett | Robert J. Jarriel, Sr. |
| William E. Bowman, Jr. | Craig K. Elmore   | Judith Goodman    | Herbert F. Kahlert     |
| Robert Broadway        | Jonathan M. Frost | Dennis Grady      | William E. Pruitt      |

## LIFE TRUSTEES

|                  |                        |                      |
|------------------|------------------------|----------------------|
| Sam Ellington    | Roberta Jurney         | John Kenyon Riddle   |
| Paul Grose       | John W. Kneece         | William R. Sneed     |
| Thomas C. Holt   | Annis Manning Franklin | Robert J. Underbrink |
| Daniel P. Hrabko | Herbert Moore          |                      |

## DIRECTORS

|                   |                  |                    |                  |                    |
|-------------------|------------------|--------------------|------------------|--------------------|
| Angel Zapata      | Chet Tart        | Frank Sardinha III | Krista Basore    | Sarah Hoadley      |
| Aquannette Thomas | Chris McAllister | Frank Sardinha Jr. | Lee Glaze        | Sharon J. Merchant |
| Bobbi Jo Smith    | Christine Shaw   | Geoff Sluggett     | Lisa Johnson     | Shawna Ahmad       |
| Braedyn Pruitt    | Cynthia Griffin  | Hans Kahlert       | Mark Sodders     | Sheyla Zayas       |
| Brannan Thomas    | Daniel P. Lewis  | Ilan Kauffer       | Megan Santana    | Steve Lamerson     |
| Brian Edwards     | Denise Albritton | Jervonte Edmonds   | Melissa McKinlay | Tiffany Faublas    |
| Brian R. Unke     | Deshon Allen     | Jessica Clasby     | Millie Eyeington | Todd Bonlarron     |
| Carlos Datena     | Diego Deleon     | John E. McKinstry  | Omar Hammad      | William Johnson    |
| Charity Lewis     | Dwight Saxon     | Jonathan Burgess   | Pamela Rada      | Yinett Florentino  |
| Charles Gerardi   | Eva Webb         | Karina Rothenberg  | Robert C. Snyder | Zoila Hernandez    |

## LIFE DIRECTORS

|                     |                   |                  |                 |
|---------------------|-------------------|------------------|-----------------|
| Jorge Avellana      | Dennis P. Gallon  | Todd B. Runnells | Michael Slade   |
| Nelson E. Bailey    | Darline C. McGehe | John C. Sansbury | Tom Twyford     |
| Bill Brown          | Pete Moschetto    | Paul Schuette    | Virginia Zucker |
| Donnell C. Childers |                   |                  |                 |

## HONORARY DIRECTORS

|                            |                     |                       |                     |
|----------------------------|---------------------|-----------------------|---------------------|
| Commissioner Sara Baxter** | Victoria A. Chouris | Brantley B. Christian | Richard J. Vymlatil |
|----------------------------|---------------------|-----------------------|---------------------|

\*\* Ex-officio

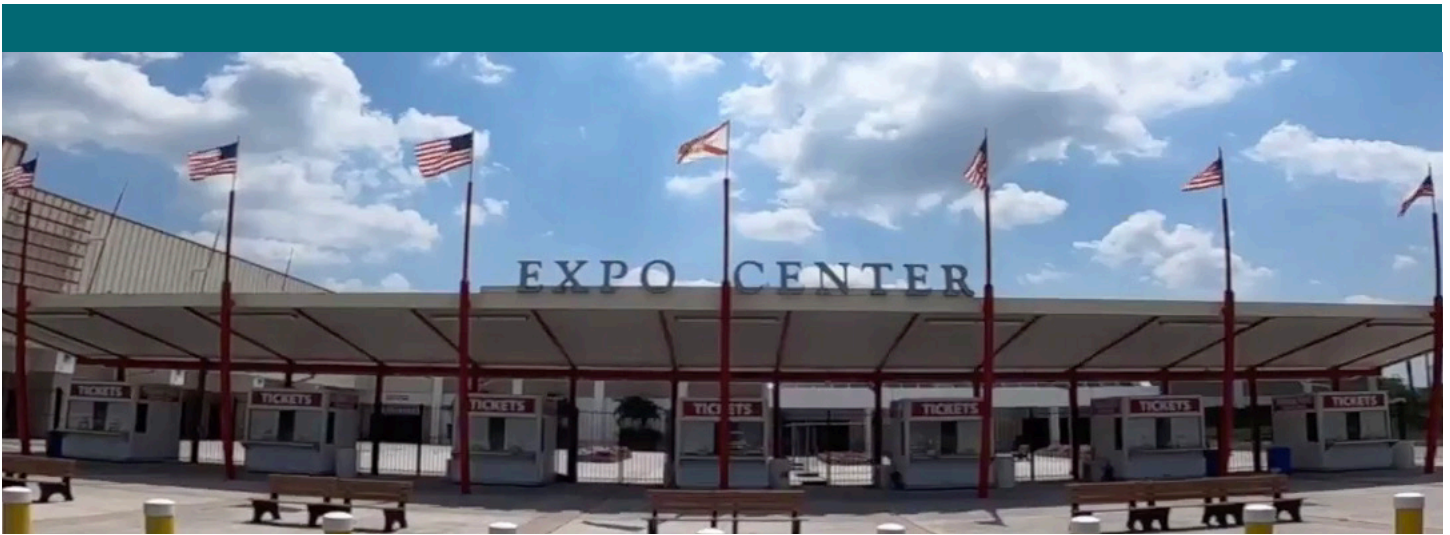

**SOUTH FLORIDA FAIR & PALM BEACH COUNTY EXPOSITIONS, INC.  
STAFF**

**ADMINISTRATION**

**Matthew Wallsmith  
PRESIDENT & CEO**

Florance Thompson  
Executive Assistant

**FINANCE**

Shamel Jalahej

DIVISION DIRECTOR

Siva Hohn, Accounts Receivable/Payroll

Debby Hamm, Accounts Payable

Linda Rowe, Finance Assistant

Debra Davis, Box Office Manager

**OPERATIONS**

Alex Rodriguez

DIVISION DIRECTOR

Allan Brown, Facility Operations Manager

Lisa Nichols, Operations Manager of Expo Shows  
and Fair Concessions

Jon Meyer, Carpentry Operations Supervisor

Kenneth Piccini, Carpentry Operations Assistant

Scott Kittredge, Electrical Operations Supervisor

Aidan Hohn, Electrical Operations Assistant

Jordan Davis, Expo Operations Manager

Laz Hernandez, Expo Operations Supervisor

Hunter Davis, Juan Robles, Maria Cenobio,

Willie Sotomayor, Expo Operations Technicians

Monique Hinds, Expo Operations Technician (Part-time)

Demetrius Morris, Facility Operations Supervisor

Eric Moore, Eddie Brown, Lindon Brown, David Billings,

Vin'Trevious Jackson, Zachary Ostolski,

Facility Operations Technicians

KT, Inventory Control Technician

Tom Faltash, Facility Operations Repair Technician

**BRAND MANAGEMENT**

Rita De Mier-Lincoln, CFE

DIVISION DIRECTOR

Kayla Cawley, Entertainment Manager

Donna Rizzo, Receptionist

Jessica Fernandez, Marketing Manager

Jasmine Mohammed, Social Media Marketing Specialist

Chris Sizemore, Graphic Designer

Stacy Wakefield, Volunteer Services Manager and

Employee Relations Representative

**BUSINESS DEVELOPMENT**

Becky Brashear, CFE

DIVISION DIRECTOR

Paige Poole, Agribusiness & Community  
Relations Manager

Adriane Hill, Agribusiness & Community Relations Asst.

Annabell Manners, Expo Sales Manager

Kyanna Dominguez, Expo Sales Assistant

Julie Penate, Expo Administrative Assistant

Theresa Agricola, Sponsorship Manager

Nicole Winch, Sponsor Activation Specialist

Lorie Stinson, CFE, Exhibits & Special Events Manager

Tim Pachis, Corporate Sales (Seasonal)

Connie Christman, Yesteryear Village Manager

Jalilah St.Juste, Yesteryear Village Program Coordinator  
and Volunteer Liaison

Gale Singer, Customer Service Specialist (Part-Time)

**PUBLIC SAFETY**

Christopher Soares

DIVISION DIRECTOR

Jason Villiers, Assistant Director of Public Safety

Shawn Beckowitz, Emergency Services Coordinator

Mary Friery, Administrative Assistant

Nelson Reyes, Guard, Gate 10

Danny Hill, John Welch, Supervisors

## INTERNATIONAL ASSOCIATION OF FAIRS & EXPOSITIONS (IAFE) NATIONAL CODE OF SHOW RING ETHICS

Exhibitors of animals at livestock shows shall at all times deport themselves with honesty and good sportsmanship. Their conduct in this competitive environment shall always reflect the highest standards of honor and dignity to promote the advancement of agricultural education. This code applies to junior as well as open class exhibitors who compete in structured classes of competition. This code applies to all livestock offered in any event at a livestock show. In addition to the "IAFE Code of Show Ring Ethics," fairs and livestock shows may have rules and regulations which they impose on the local, county, state, provincial and national levels.

All youth leaders working with junior exhibitors are under an affirmative responsibility to do more than avoid improper conduct or questionable acts. Their moral values must be so certain and positive that those younger and more pliable will be influenced by their fine example. Owners, exhibitors, fitters, trainers or absolutely responsible persons who violate the code of ethics will forfeit premiums, awards and auction proceeds and shall be prohibited from future exhibition in accordance with the rules adopted by the respective fairs and livestock shows. Exhibitors who violate this code of ethics demean the integrity of all livestock exhibitors and should be prohibited from competition at all livestock shows in the United States and Canada.

The following are list of guidelines for all exhibitors and all livestock in competitive events:

1. All exhibitors must present, upon request of fair and livestock show officials, proof of ownership, length of ownership, and age of all animals entered. Misrepresentation of ownership, age, or any facts relating thereto is prohibited.
2. Owners, exhibitors, fitters, trainers, or absolutely responsible persons shall provide animal health certificates from licensed veterinarians upon request by fair or livestock show officials.
3. Junior exhibitors are expected to care for and groom their animals while at fairs or livestock shows.
4. Animals shall be presented to show events where they will enter the food chain free of violative drug residues. The act of entering an animal in a livestock show is the giving of, consent by the owner, exhibitor, fitter, trainer and/or absolutely responsible person for show management to obtain any specimens of urine, saliva, blood, or other substances from the animal to be used in testing. Animals not entered in an event which culminates with the animal entering the food chain shall not be administered drugs other than in accordance with applicable federal, state and provincial statutes, regulations and rules. Livestock shall not be exhibited if the drugs administered in accordance with federal, state and provincial statutes, regulations and rules affect the animal's performance or appearance at the event.

If the laboratory report on the analysis of saliva, urine, blood, or other sample taken from livestock indicates the presence of forbidden drugs or medication, this shall be prima facie evidence such substance has been administered to the animal either internally or externally. It is presumed that the sample of urine, saliva, blood, or other substance tested by the laboratory, to which it is sent, is the one taken from the animal in question, its integrity is preserved and all procedures of said collection and preservation, transfer to the laboratory and analysis of the sample are correct and accurate and the report received from the laboratory pertains to the sample taken from the animal in question and correctly reflects the condition of the animal at the time the sample was taken, with the burden on the owner, exhibitor, fitter, trainer, or absolutely responsible person to prove otherwise.

At any time after an animal arrives on the fair or livestock show premises, all treatments involving the use of drugs and/or medications for the sole purpose of protecting the health of the animal shall be administered by a licensed veterinarian.







5. Any surgical procedure or injection of any foreign substance or drug or external application of any substance (irritant, counterirritant or similar substance) which could affect the animal's performance or alter its natural contour, confirmation, or appearance, except external applications of substances to the hoofs or horns of animals which affect appearance only, and except for surgical procedures performed by a duly licensed veterinarian for the sole purpose of protecting the health of the animal, is prohibited.
6. The use of showing and/or handling practices or devices such as striking animals to cause swelling, using electrical contrivance, or other similar practices are not acceptable and are prohibited.
7. Direct criticism or interference with the judge, fair or livestock show management, other exhibitors, breed representatives, or show officials before, during, or after the competitive event is prohibited. In the furtherance of their official duty, all judges, fair and livestock show management, or other show officials shall be treated with courtesy, cooperation and respect and no person shall direct abusive or threatening conduct toward them.
8. No owner, exhibitor, fitter, trainer, or absolutely responsible person shall conspire with another person or persons to intentionally violate this code of ethics or knowingly contribute or cooperate with another person or persons either by affirmative action or inaction to violate this code of ethics. Violation of this rule shall subject such individual to disciplinary action.
9. The application of this code of ethics provides for absolute responsibility for an animal's condition by an owner, exhibitor, fitter, trainer, or participant whether or not he or she was actually instrumental in or had actual knowledge of the treatment of the animal in contravention of this code of ethics.
10. The act of entering an animal is the giving of consent by the owner, exhibitor, fitter, trainer, or absolutely responsible person to have disciplinary action taken by the fair or livestock show for violation of this Code of Show Ring Ethics and any other rules of competition of the fair or livestock show without recourse against the fair or livestock show. The act of entering an animal is the giving of consent that any proceedings or disciplinary action taken by the fair or livestock show may be published with the name of the violator or violators in any publication of the International Association of Fairs and Expositions, including *Fairs and Expos* and any special notices to members.
11. The act of entering of an animal in a fair or livestock show is the giving of verification by the owner, exhibitor, fitter, trainer, or absolutely responsible person that he or she has read the IAFE Code of Show Ring Ethics and understands the consequences of and penalties provided for actions prohibited by the code. It is further a consent that any action which contravenes these rules and is also in violation of federal, state, or provincial statutes, regulations, or rules may be released to appropriate law enforcement authorities with jurisdiction over such infractions.

## FLORIDA DEPARTMENT OF AGRICULTURE & CONSUMER SERVICES

### CHAPTER 5C-4: ADMISSION OF ANIMALS FOR EXHIBITION

The following reflects the latest requirements until such time as any modifications are provided by the Florida Department of Agriculture & Consumer Services.

- 5C-4.0015 Definitions
- 5C-4.0016 Applications, Cards, Forms, Other Official Documents Required and Fees
- 5C-4.0017 General Requirements, Exemptions and Limitations
- 5C-4.001 General Requirements and Limitations (Repealed)
- 5C-4.002 Cattle or Bison
- 5C-4.003 Swine
- 5C-4.004 Poultry, Domestic Fowl and Ratites
- 5C-4.005 Goats or Sheep
- 5C-4.006 Violation of Rules (Repealed)
- 5C-4.007 Sheep (Repealed)
- 5C-4.008 Horses
- 5C-4.009 Other Species (Repealed)
- 5C-4.010 Penalties for Violations (Repealed)



#### 5C-4.0015 Definitions.

For the purposes of this chapter the following definitions shall apply:

(1) Accredited Veterinarian. A veterinarian licensed in the state of origin and accredited by the United States Department of Agriculture, Animal and Plant Health Inspection Service (USDA, APHIS) to perform certain functions of the federal and cooperative-state-federal programs in accordance with the provisions of Title 9 Code of Federal Regulations 9 CFR §161.1 (JAN 2018), which is hereby incorporated by reference and available online at <http://www.flrules.org/Gateway/reference.asp?No=Ref-10035>.

(2) Animal(s). This term shall include: be as defined in Section 585.01(10), F.S., which provides that the term "animal" shall include wild or game animals whenever necessary to effectively control or eradicate dangerous transmissible diseases or pets which threaten the agricultural interests of the state.

(3) Authorized Representative. An employee of the state or federal government, or a licensed veterinarian accredited by the USDA, who is authorized to conduct animal disease control and eradication activities.

(4) Commercial Production Swine. Swine that have been subjected to and found negative on their most recent annual brucellosis and pseudorabies tests and have been continuously managed with adequate facilities and practices to prevent exposure to any transitional or feral swine and so recognized by state animal health officials.

(5) "Domestic animal" shall include any equine or bovine animal, goat, sheep, swine, domestic cat, dog, poultry, ostrich, emu, rhea, or other domesticated beast or bird.

(6) Exhibition. Any premises displaying or presenting livestock to the general public for an animal exhibit or animal show at an event sponsored by the state or county.

(7) Group. One or more Animals maintained on the same premises or in contact with one another.

(8) Horse. Any horse, mule, ass, zebra or other equidae.

(9) Isolation. Separation of individual Animals by a physical barrier in a manner that assures one Animal does not have access to the body, excrement, or discharges of another Animal; does not share a building with a common ventilation system; and is not within ten feet of another Animal.

(10) "Livestock" means grazing animals, such as cattle, horses, sheep, swine, goats, other hoofed animals, ostriches, emus, and rheas which are raised for private use or commercial purposes.

(11) Market Class. An exhibition class consisting of finished fed Animals that are isolated and housed separately from all Animals not designated for slaughter immediately following the exhibition.

(12) Official Certificate of Veterinary Inspection (OCVI). A legible record or certificate made on an official form from the state of origin or from the USDA, or a Department-approved electronic format, issued and signed by veterinarians licensed and accredited in the state of origin for the purpose of certifying the Official Individual Identification, test requirements, and health status of specific Animals for movement, exhibition, and other designated purposes.

(13) Official Individual Identification. An individual Animal identification that uniquely identifies the Animal, the owner, the premises where the Animal was identified and the state in which the Official Individual Identification was applied and:

(a) For Cattle:



1. Is approved by the United States Department of Agriculture in accordance with 9 C.F.R. §86.4(a)(1) (2013), as incorporated in Rule 5C-31.006, F.A.C.; or

2. Is submitted to and verified by the Department as meeting the requirements for Official Individual Identification such that state officials can determine the herd in which the Animal was officially identified.

(b) For Livestock Other than Cattle:

1. Tattoos and registered brands such as ear, tail-web or flank tattoos, breed registration tattoos when accompanied by breed registration papers; or an official breed registration brand when accompanied by a brand registration certificate;

2. Official leg or wing bands for poultry;

3. Color digital images or notarized color photographs of the Animal, signed by an Accredited Veterinarian; or

4. Implanted electronic chips with a unique number that is recorded in a single, central database.

(14) Official test. A test conducted by a method approved by Department rules for the specific disease and Animal species.

(15) Poultry, Domestic Fowl or Ratites. Chickens, turkeys, quail, pheasants, chukars, peafowl, guineas, ratites (limited to ostriches, emus and rheas) and waterfowl that are propagated or maintained for commercial or breeding purposes.

(16) Segregated. To maintain a Group of Animals separate from another Group of Animals in such a manner as to prevent physical contact between Animals of the two Groups.

*Rulemaking Authority 585.002(4), 585.08(2), 585.145(2) FS. Law Implemented 585.08(2)(a), 585.145(1), (2) FS. History-New 1-19-95, Amended 6-4-95, 6-21-06, 2-19-14, 11-21-18.*

#### **5C-4.0016 Applications, Cards, Forms, Other Official Documents Required and Fees.**

(1) USDA. Equine Infectious Anemia Laboratory Test VS Form 10-11 (MARCH 2014). An official USDA, APHIS, VS form required for submitting samples and reporting results of Equine Infectious Anemia (EIA) tests. Equine Infectious Anemia Laboratory Test VS Form 10-11 (MARCH 2014) is hereby incorporated by reference and can be found online at <http://www.flrules.org/Gateway/reference.asp?No=Ref-10036>.

(2) Division.

(a) Official Certificates of Veterinary Inspection (OCVI). These certificates are provided only to Florida-licensed Accredited Veterinarians and may be obtained as provided in subparagraph 5C-4.0016(2)(a)1., F.A.C. Depending on species and purpose (sale or movement), the following are Florida-recognized OCIVs:

1. Official Certificate of Veterinary Inspection, FDACS-09000 Rev. 06/17; for use with all species, in association with movement or sale. Cost is \$65 per book of 25 certificates. Official Certificate of Veterinary Inspection, FDACS-09000 Rev. 06/17 is incorporated by reference in Rule 5C-24.003, F.A.C.

2. Official Equine Certificate of Veterinary Inspection, FDACS-09002 Rev. 04/17; for use with equine, in association with movement or sale. Cost is \$65 per book of 25 certificates. Official Equine Certificate of Veterinary Inspection, FDACS-09002 Rev. 04/17 is incorporated by reference in Rule 5C-24.003, F.A.C.

(b) Equine Interstate Passport Card, FDACS-09207 Rev. 08/18 is incorporated by reference in subsection 5C-3.003(5), F.A.C., is an official card provided by the Department to the Horse owner, which certifies the existence of an official negative EIA test within the previous 12 months and a valid Florida Official Equine Certificate of Veterinary Inspection for interstate movement for exhibition purposes in states which accept the card. The document is valid for six (6) months provided the conditions in paragraphs 5C-3.003(5)(a)-(f), F.A.C., are met. The Equine Interstate Passport Card is not acceptable for change of ownership purposes. It may be applied for by submitting an Application for Equine Interstate Passport Card, FDACS-09219 Rev. 12/09, to the Division with the associated fee of \$15.00 for the first equine and \$5.00 for each additional equine on the same application. Application for Equine Interstate Passport Card, FDACS-09219 Rev. 12/09 is incorporated by reference in paragraph 5C-3.003(5)(e), F.A.C.

(c) Negative EIA Test Verification Card, FDACS-09160 Rev. 08/18, is an official document provided by the Department to the Horse owner to show proof of a negative EIA test within the previous 12 months, for purposes other than change of ownership. The document is valid for 12 months from the date the blood was drawn and is renewable annually with an associated fee of \$5.00 per application (Card). The Negative EIA Test Verification Card may be applied for by submitting the Application for Negative EIA Test Verification Card, FDACS-09206 Rev. 10/05. Negative EIA Test Verification Card FDACS-09160 Rev. 08/18 is hereby incorporated by reference and can be found online at <http://www.flrules.org/Gateway/reference.asp?No=Ref-10037>. Application for Negative EIA Test Verification Card, FDACS-09206 Rev. 10/05 is hereby incorporated by reference and can be found online at <http://www.flrules.org/Gateway/reference.asp?No=Ref-10038>.

(d) Equine Event Extension, FDACS-09051 Rev. 03/06, an official document provided by the Department to the Horse owner, which certifies the existence of an official negative EIA test within the previous 12 months and a valid Florida Official Certificate of Veterinary Inspection. Equine Event Extension, FDACS-09051 Rev. 03/06 is incorporated by reference in subsection 5C-3.003(5), F.A.C. The document is valid for six (6) months provided the conditions in paragraphs 5C-3.003(5)(a)-(f), F.A.C., are met. It may be applied for by submitting the Application for Equine Event Extension, FDACS-09078 Rev. 09/17, to the Division as referred to in subsection 5C-3.003(5), F.A.C., with the associated fee of

\$10.00 for the first equine and \$5.00 for each additional equine on the application: Application for Equine Event Extension, FDACS-09078 Rev. 09/17, is hereby incorporated by reference in paragraph 5C-3.003(5)(e), F.A.C.

*Rulemaking Authority 585.002(4), (5), 585.08(2)(a), 585.145(2) FS. Law Implemented 585.08(2)(a), 585.145(1), (2) FS. History–New 6-21-06, Amended 11-21-18.*

#### **5C-4.0017 General Requirements, Exemptions and Limitations.**

(1) Official Certificate of Veterinary Inspection (OCVI) Required. Animals presented for exhibition purposes in Florida, unless specifically exempted, must be accompanied by an OCVI issued by a veterinarian accredited in the state of origin.

(a) The OCVI must be complete including the breed, sex, and registration number, and the Official Individual Identification of each Animal.

(b) Results of a specific test requirement or herd accreditation, certification or validation number for each Animal must be recorded on the OCVI with the date of the test or herd accreditation, certification or validation.

(2) Expiration of Required OCVI.

(a) For Florida-origin Animals an OCVI is valid for 90 days from the date of issue; or until the expiration date of any required tests, whichever is the earliest date.

(b) For Animals imported into Florida for exhibition purposes only, the OCVI is valid for 30 days, except that, for an equine imported into Florida using a current Equine Interstate Passport Card, FDACS-09207 Rev. 07/05, or equivalent from the state of origin signed by the State Veterinarian or chief animal health official, the OCVI will be extended to the date of expiration of the Equine Interstate Passport Card or its equivalent of the state of origin.

(3) Exemption to Required OCVI. An OCVI is not required for Animals originating in Florida and entered in Market Classes provided that Animals are Segregated from other Animals and the pens are occupied only by the Animals in a Market Class. Pens used for Market Classes must not be reused until after cleaning and disinfecting.

(4) Inspection Required. Prior to immediate acceptance at an exhibition, all animals presented for exhibition must be visually inspected by an Authorized Representative for:

(a) The required Official Individual Identification of the Animal; and

(b) Clinical signs of disease including, but not limited to: caseous lymphadenitis, blisters/ulcers around the mouth, nostrils, coronary band, pinkeye, pox, scabies, lice, ringworm, atrophic rhinitis, or multiple warts that are clearly visible; and

(c) Evidence of compliance with Animal tests and OCVI requirements, where required.

(5) Animals Rejected for Exhibition.

(a) Any Animal in noncompliance with Animal tests and OCVI requirements, or

(b) Any Animal not meeting the Official Individual Identification requirements, or

(c) Any Animal which is suspected of having or showing clinical signs of dangerous transmissible, contagious or infectious disease on visual inspection, or any Animal which is known to be exposed to such diseases must be:

1. Immediately withdrawn from exhibition and returned to the place of origin, or

2. Examined by a Florida-licensed Accredited Veterinarian at the owner's expense within 24 hours, who certifies by a signed, written statement, that the Animal is free of dangerous transmissible, contagious or infectious disease and pests.*Rulemaking Authority 585.002(4), 585.08(2)(a), 585.145(2) FS. Law Implemented 585.08(2)(a), 585.145(1), (2) FS. History–New 6-21-06, Amended 10-17-18.*

*Rulemaking Authority 585.002(4), 585.08(2)(a), 585.145(2) FS. Law Implemented 585.08(2)(a), 585.145(1), (2) FS. History–New 6-21-06, Amended 10-17-18.*

#### **5C-4.001 General Requirements and Limitations.**

*Rulemaking Authority 585.002(4), 585.08(2)(a), 585.145(2) FS. Law Implemented 585.08(2)(a), 585.145(1), (2) FS. History–New 7-1-71, Amended 8-7-77, 9-30-80, Formerly 5C-4.01, Amended 4-17-89, 1-19-95, 6-4-95, Repealed 6-21-06.*

#### **5C-4.002 Cattle or Bison.**

(1) OCVI Required.

(a) Florida-origin cattle or bison moved for exhibition must be accompanied by an OCVI dated not more than 90 days prior to exhibition.

(b) Cattle or bison imported from other states for exhibition must be accompanied by an OCVI dated not more than 30 days prior to exhibition.

(2) Test or Certification Required.

(a) Tuberculosis.

1. Florida-origin cattle or bison may be entered for exhibition without a tuberculin test.

2. Imported dairy cattle may be entered for exhibition provided they have a negative caudal fold tuberculin skin test within 60 days prior to the date of the exhibition; except that, dairy cattle from an Accredited Herd as defined in Bovine Tuberculosis Eradication, APHIS 91-45-011

(Jan. 2005) and originating in Tuberculosis-Free States, are exempt from this test requirement. Bovine Tuberculosis Eradication, APHIS 91-45-011 (Jan. 2005) is hereby incorporated by reference and available online at <http://www.flrules.org/Gateway/reference.asp?No=Ref-10086>.

3. Imported beef cattle or bison may be entered for exhibition without a negative caudal fold tuberculin skin test provided they originate from Accredited Tuberculosis-Free States or Herds. Otherwise, they must meet the requirements in subparagraph 5C-4.002(2)(a)2., F.A.C.

(b) Brucellosis.

1. Test Required. Cattle or bison, six (6) months of age or older, must have evidence of a negative brucellosis test within 30 days prior to the date of exhibition.

2. Exemption from Required Brucellosis Test.

a. Steers and spayed heifers; and

b. Cattle or bison originating from a Certified Brucellosis-Free Herd as defined in 9 CFR §78.1 (JAN 2018), which is hereby incorporated by reference and available online at <http://www.flrules.org/Gateway/reference.asp?No=Ref-10040>, or a Brucellosis Class Free State or Area which when certified, the OCVI must show the certified herd number and the date of the last herd certification test; and

c. Cattle or bison from non-quarantined herds originating from Class A State or Area provided that the cattle are under 18 months of age. *Rulemaking Authority 585.002(4), 585.08(2)(a), 585.145(2) FS. Law Implemented 585.08(2)(a), 585.145(1), (2) FS. History-Amended 7-25-66, 11-15-67, 1-1-70, 7-1-71, 9-1-72, 8-7-77, 8-8-79, 9-30-80, 6-26-83, Formerly 5C-4.02, Amended 4-17-89, 1-19-95, 6-21-06, 11-21-18.*

### **5C-4.003 Swine.**

(1) OCVI Required.

(a) Swine for exhibition must be accompanied by an OCVI dated not more than 90 days prior to presentation for exhibition.

(b) Swine imported for exhibition must comply with the importation requirements set forth in Rule 5C-3.007, F.A.C.

(2) Tests or Certification Required for Breeding Swine.

(a) Brucellosis.

1. Swine imported for exhibition must comply with the importation requirements set forth in Rule 5C-3.007, F.A.C., Florida origin swine six (6) months of age or older must be negative to an official test for brucellosis within 90 days prior to exhibition, or

2. Originate from a Validated Brucellosis-Free Swine herd as defined in 9 CFR §78.1 (JAN 2018), which is incorporated by reference in Rule 5C-4.002, F.A.C., or

3. Originate from a Commercial Production Swine Herd as defined in subsection 5C-4.0015(4), F.A.C.

(b) Pseudorabies. Swine imported for exhibition must comply with the importation requirements set forth in Rule 5C-3.007, F.A.C. Florida origin swine six (6) months of age or older must be negative to an Official Test for pseudorabies within 90 days prior to exhibition, or

1. Originate from a Qualified Pseudorabies-Free Herd as defined in 9 CFR §85.1 (JAN 2018), which is incorporated by reference and available online at <http://www.flrules.org/Gateway/reference.asp?No=Ref-10043>, or

2. Originate from an Approved Commercial Production Swine Herd as defined in Rule 5C-21.018, F.A.C.

(3) Exemptions. Swine for exhibition as Market Class swine are exempt from the OCVI and test requirements provided that all swine in the class go directly to slaughter following the exhibition.

(4) Isolation. Breeding swine returning to the farm from exhibitions must be Isolated from other swine for at least 30 days before being returned to the herd. Breeding swine for exhibition must be maintained in Isolation between exhibitions or move directly between exhibitions. *Rulemaking Authority 585.002(4), 585.08(2)(a), 585.145(2) FS. Law Implemented 585.08(2)(a), 585.145(1), (2) FS. History-New 3-21-64, Amended 6-20-68, 1-1-71, 3-1-72, Formerly 5C-4.03, Amended 4-17-89, 1-19-95, 6-21-06, 11-21-18. 5C-4.004*

### **Poultry, Domestic Fowl or Ratites.**

(1) OCVI Required. An OCVI is required for Poultry, Domestic fowl or Ratites for movement into Florida, but not specifically for exhibition. However, Poultry, Domestic fowl or Ratites presented for exhibition without an OCVI, must be inspected as provided in subsection 5C-4.0017(4), F.A.C.

(2) Test or Certification Required. All poultry or domestic fowl entered for exhibition must originate from Pullorum-Typhoid Clean flocks or hatcheries, as provided in 9 CFR §145 (Jan. 2018) and §147 (Jan. 2018), or have a negative pullorum-typhoid test within 90 days prior to exhibition. 9 CFR §145 (Jan. 2018) and §147 (JAN 2018) are hereby incorporated by reference and available online at <http://www.flrules.org/Gateway/reference.asp?No=Ref-10045>.

*Rulemaking Authority 585.002(4), 585.08(2)(a), 585.145(2) FS. Law Implemented 585.08(2)(a), 585.145(1), (2) FS. History-Amended 4-20-67, 4-18-84, 4-4-85, Formerly 5C-4.04, Amended 6-21-87, 4-17-89, 1-19-95, 6-4-95, 6-21-06, 11-21-18.*

### **5C-4.005 Goats or Sheep.**

(1) OCVI Required.

(a) Florida-origin goats or sheep presented for exhibition must be accompanied by an OCVI dated not more than 90 days prior to presentation, except lamb or kids less than three months of age and accompanied by their dam.

(b) Goats or sheep imported into Florida for exhibition must be accompanied by an OCVI completed within 30 days prior to exhibition.



(2) Identification. All goats or sheep entered for exhibition purposes must have an Official Individual Identification in accordance with the Scrapie Eradication Uniform Methods and Rules, APHIS 91-55-079, June 1, 2005, except lambs or kids under three months of age with official identification as defined in paragraph 5C-4.0015(13)(b), F.A.C., or accompanied by their dam. Scrapie Eradication Uniform Methods and Rules, APHIS 91-55-079, June 1, 2005, is hereby incorporated by reference and available online at <http://www.flrules.org/Gateway/reference.asp?No=Ref-10161>.

(3) Test or Certification Required.

(a) Tuberculosis Test. All dairy goats six (6) months of age or older imported for exhibition purposes must originate from an Accredited Tuberculosis-Free Herd as defined in 9 CFR §77.5 (Jan. 2018), or have had a negative caudal fold tuberculosis test within 90 days prior to exhibition. When originating from Accredited Tuberculosis-Free Herds, the OCVI must show, the accredited herd number and the date of the last herd accreditation test.

(b) Brucellosis Test. All dairy goats six (6) months of age or older imported for exhibition purposes must originate from a Certified Brucellosis-Free Herd as defined in 9 CFR §78.1 (Jan. 2018), or have had a negative brucellosis test within 90 days prior to exhibition. When originating from a Certified Brucellosis-free herd, the OCVI must show the certified herd number and the date of the last herd certification test. Bovine Tuberculosis Eradication, APHIS 91-45-011 (JAN 2005) is hereby incorporated by reference in subparagraph 5C-4.002(2)(a)2., F.A.C.

(c) Exemption From Test Requirements. There are no tuberculosis or brucellosis test requirements for meat type goats or Florida-origin dairy goats.

*Rulemaking Authority 585.002(4), 585.08(2)(a), 585.145(2) FS. Law Implemented 585.08(2)(a), 585.145(1), (2) FS. History-New 11-4-76, Formerly 5C-4.05, Amended 4-17-89, 1-19-95, 6-4-95, 6-21-06, 1-3-19.*

#### **5C-4.006 Violation of Rules.**

*Rulemaking Authority 585.002(1), (2), (3), 585.004, 585.005, 585.08(2) FS. Law Implemented 585.08(2), (3), 585.007(1), (2) FS. History-New 6-29-62, Formerly 5C-4.06, Repealed 1-19-95.*

#### **5C-4.007 Sheep.**

*Rulemaking Authority 585.002(4), 585.08(2)(a), 585.145(1), (2) FS. Law Implemented 585.08(2)(a), 585.145(1) FS. History-New 1-19-95, Repealed 6-4-95.*

#### **5C-4.008 Horses.**

(1) OCVI Required. An OCVI or an Equine Interstate Passport Card, FDACS-09207 Rev. 07/05, or equivalent of the state of origin, signed by the State Veterinarian or chief animal health official, is required for Horses for movement into Florida, but not specifically for exhibition.

(2) Test or Certification Required. All Horses presented for exhibition must be accompanied by evidence of a negative Official Test for Equine Infectious Anemia (EIA), conducted within 12 months prior to exhibition. The negative EIA test must be reported on:

(a) An original owner's copy of a VS Form 10-11 (March 2014);

(b) A laboratory certified copy of a VS Form 10-11 (March 2014);

(c) A legible photocopy of a VS Form 10-11 (March 2014);

(d) An Equine Interstate Passport Card, FDACS-09207 Rev. 07/05, or equivalent of the state of origin signed by the State Veterinarian or chief animal health official; which may be applied for by submitting the Application for Equine Interstate Passport Card, FDACS-09219 Rev. 12/09;

(e) A Negative EIA Test Verification Card, FDACS-09160 Rev. 07/05, or equivalent of the state of origin signed by the State Veterinarian or chief animal health official; which may be applied for by submitting the Application for Negative EIA Test Verification Card, FDACS-09206 Rev. 10/05, or

(f) A Department-approved electronic EIA form containing clear, color digital images.

(3) Exemption to Test Requirement. A foal under six (6) months of age accompanied by its dam which has met the EIA test requirement is not required to have an EIA test.

*Rulemaking Authority 585.002(4), 585.08(2)(a), 585.145(2) FS. Law Implemented 585.08(3), 585.145 FS. History-New 1-19-95, Amended 6-4-95, 6-21-06, 10-17-18.*

#### **5C-4.009 Other Species.**

*Rulemaking Authority 585.002(4), 585.08(2)(a), 585.145(1), (2) FS. Law Implemented 585.08(2)(a), 585.145(2) FS. History-New 1-19-95, Repealed 6-4-95.*

#### **5C-4.010 Penalties for Violations.**

*Rulemaking Authority 585.002(4) FS. Law Implemented 585.007, 585.145(3) FS. History-New 1-19-95, Repealed 6-4-95.*

# SOUTH FLORIDA FAIR



PALM BEACH COUNTY EXPOSITIONS, INC.

## ANIMAL WELFARE POLICY

The purpose of the South Florida Fair's Livestock Committee is to address all issues of animal care including:

- Appropriate care and management of animals while on the South Florida Fairgrounds by exhibitors
- Educational programs for exhibitors and the general public
- The philosophy of the South Florida Fair in regard to animal care and management
- Handling expressions of concern for animal care from the public

## PHILOSOPHY STATEMENT

The South Florida Fair is an animal welfare advocate requiring the humane treatment of animals. Animal welfare advocates continue to expand their knowledge base about animals, their behavior, and their management as science and technology dictate. Animal welfare advocates celebrate the bond between animals and humans.

IN CONTRAST, animal rights activists seek to sever any bond between humans and animals. Most animal rights activists believe animals should only be admired from afar, without human intervention. A large fraction of the movement is also pushing for animals to be given the same rights and status as humans. Animal rights activists fundamentally believe animals should not be utilized to feed, clothe, assist, entertain, or benefit humans.

## GENERAL RULES AND REGULATIONS FOR ALL LIVESTOCK, POULTRY AND RABBIT EXHIBITORS

**\*\* The use of "Livestock" throughout this document is intended to include all Beef Cattle, Steers, Hogs, Dairy and Meat Goats and Dairy Cattle.**

1. Entries and awards in all livestock, poultry and rabbit departments shall be subject to the rules and regulations published in the premium book. Each exhibitor must complete and submit, in its entirety, the Fair's online entry form via ShoWorks, and the W- 9 form and photos of market steers and hogs. No paper, faxed, mailed or day-of entries will be accepted. Any entries received without payment will not be accepted.
2. All livestock, poultry and rabbits must meet expected industry standards and body score conditions.
3. All livestock, poultry and rabbit arrival/check-in dates/times, as applicable, will be strictly adhered to.
4. The Sell-a-Bration of Champions Youth Livestock Market Auction is a terminal event for both market steers and market hogs.
5. ALL YOUTH EXHIBITORS ENTERED IN THE SOUTH FLORIDA FAIR YOUTH SHOWS MUST HAVE COMPLETED THE ETHICS TRAINING WORKSHOP OR HAVE A CURRENT ETHICS NUMBER BEFORE JANUARY 1, TO SHOW AN ANIMAL AT THE SOUTH FLORIDA FAIR. **Poultry/pullet exhibitors, ages 5-7 years old, are not required to have an ethics number.**
6. The South Florida Fair believes that every youth exhibitor should receive proper training and information for raising and showing an animal project. It is important that the exhibitor understands: the purpose and importance of ethics in youth livestock projects, proper animal handling and management, and the difference between animal welfare and animal rights. The MANDATORY Youth Livestock Show Ethics and Animal Care Workshop is designed to certify exhibitors to meet these requirements. This program has been endorsed by the Florida Department of Agriculture and Consumer Services and the University of Florida, IFAS.
7. Youth livestock exhibitors cannot be under the age of 8 or over the age of 19 as of January 1 current year, depending on the animal they are showing (see rules per specie). Youth exhibitors must also be attending school (elementary, middle, high), or be enrolled in a certified home school program. Youth exhibitors who have graduated from high school or obtained their High School GED are not eligible to compete in youth shows (unless breed show rules supersede.) MARKET PROGRAM EXHIBITORS MUST PROVIDE PROOF OF SCHOOL ENROLLMENT, unless otherwise stated in the specific specie and breed association rules.
8. Upon submission of entries, exhibitors agree to abide by the IAFE National Code of Show Ring Ethics, the Florida Department of Agriculture and Consumer Services guidelines, the rules and regulations listed in this book and online by the South Florida Fair for Admission of Animals for Exhibition. The South Florida Fair shall govern the competitions at the South Florida Fair.
9. All animals must have a current and valid health certificate upon arrival. The original health certificate must be presented on-site; no phone photos or copies are allowed. The Livestock Committee Chairperson and/or staff and management reserves the right to reject or disqualify any entry and/or have removed from the fairgrounds any entered animal deemed by any of them to be unsafe, uncontrollable, ill or underweight. The South Florida Fair, by and through its Livestock Committee Chairperson and/or staff and management, reserves the final and absolute right to interpret these rules and regulations and to settle and determine all matters, questions, or disputes in regard to these rules and to all Shows.

10. Exhibitors are to wear enclosed shoes at all times; no slip-on shoes.
11. All exhibitors shall treat each other with respect and without bullying or harassment. Bullying includes cyberbullying and means systematically and chronically inflicting physical hurt or psychological distress on an exhibitor which may include: Teasing; Social exclusion; Threat; Intimidation; Stalking; Physical violence; Theft; Sexual, Religious, or Racial harassment; Public or private humiliation; or Destruction of property. "Harassment" means any threatening, insulting, or dehumanizing gesture, use of data or computer software, or written, verbal, or physical conduct directed against an exhibitor that: Places the exhibitor in reasonable fear of harm to his or her person or damage to his or her property; Has the effect of substantially interfering with the exhibitor's performance, opportunities, or benefits; or Has the effect of substantially disrupting the orderly operation of the shows. If an exhibitor is subject to bullying or harassment, it should be reported to the Livestock Committee Chairperson for investigation and corrective action, if necessary.
12. Protests: All Livestock/Poultry/Rabbit protests must be submitted in writing and accompanied by a deposit of \$100.00 cash or certified check, which will be forfeited if protest is not sustained. Such a protest must state plainly the cause of the complaint or appeal and must be delivered to Fair's Livestock Committee Chairperson within twenty-four (24) hours after the occasion for such protest. The Livestock Committee Chairperson shall within a reasonable time period after the protest is submitted, consider and issue a decision on the matter protested. Should the exhibitor disagree with the decision of the Livestock Committee Chairperson, they may appeal the matter to the South Florida Fair AgriBusiness Manager, whose decision shall be final.
13. Disqualifications: Any exhibitor who has been disqualified from competition in any livestock show or has premiums withheld or withdrawn on the grounds of rule violation(s), will not be allowed to compete in other shows. This shall include, but is not limited to, disqualification for fraud, misrepresentation, unethical fitting, deception, bullying or harassment. Judging procedures will not be interrupted for protest investigation, and depending on the basis of the protest, a decision may be withheld until a thorough investigation is completed. No complaint or appeal that a judge overlooked an animal, will be considered. If any exhibitor, in any way, whether in person or by their representative, interferes with the judge(s), or shows any disrespect to them or to show officials, the existing show may excuse him/her from the ring and exclude him/her from further competition; premiums that may have been awarded may also be withheld. If an animal is disqualified after having won awards or premiums, the animals placing below him may be moved up at the option of the Livestock Committee, to fill the vacated position.
14. Except for the animals being shown, or as otherwise permitted by law, NO ANIMALS are allowed in any exhibit building or on the fairgrounds.
15. All livestock, poultry and rabbit exhibitors must provide their own: water and feed buckets, feed and hay, grooming tools and supplies, stall cleaning tools and bedding (over and above what bedding the Fair provides. See bedding details in specific specie rules and regulations).
16. Exhibitors should bring your own generator(s) to ensure electrical needs. The respective superintendents will designate specific locations as may be deemed by the Fire Marshal's Office.
17. At the time of entry submission, livestock are required to reserve a grooming chute location on the entry form. Locations will be determined by the respective superintendents. A permit will be issued by the Fair.
18. Use of drugs not in compliance with manufacturer's label as to dosage, time limitations, other manufacturer's limitations and show regulations is prohibited. Animals will be subject to examination at any time. Violators will be disqualified and will forfeit all premiums and awards.
19. At no time is livestock to be walked/exercised in the parking areas adjacent to the AgZone area.
20. Sleeping or cooking is not permitted in or outside of any barns or show arenas. Microwaves, crockpots, coffee makers, etc. are not permitted in barns or show arenas. NO Exceptions.
21. Camping reservations are on a first-come, first-served basis, and must be registered/payment made online at [www.southfloridafair.com](http://www.southfloridafair.com). No day-of reservations allowed. All camping must be in camping units: Tents are permitted on a limited basis for youth exhibitors; reservations must be made and paid for online within the respective timeframe.
22. All exhibitors/volunteers must wear the fair-issued gate admission badge at all times, except while showing their animals.

## **SPECIAL NEEDS ACCOMMODATIONS**

- Contact the AgriBusiness Manager at [Paige@southfloridafair.com](mailto:Paige@southfloridafair.com) to advise of any needs or concerns.

## **RELEASE POLICIES & PROCEDURES FOR ALL LIVESTOCK/POULTRY/RABBITS: NEW**

Prior to the release of ALL animals entered at the South Florida Fair, the following policies and procedures are:

- No early dismissal of entries. Release dates/times will be strictly adhered to.
- All animal bedding in stalls, pens or cages must be completely cleaned, raked and the bedding material properly disposed of in the Fair's designated manure handling areas. Exhibitors must remove all feed, hay, feed bags, matting, and supplies to either take them with you or properly dispose of them. Any exhibitor not complying will forfeit all premiums, awards and market auction proceeds.
- Only the Livestock Committee Chair/co-Chair, or the designated specie department Show Chair/co-Chair is permitted to issue the South Florida Fair Livestock Exhibitor Release Form, once the stall/pen/cage clean-up has been approved by them. These forms will be checked at the Fairgrounds exit upon leaving (Gate 5 or 6).
- All livestock must be out of the barns by designated date/times to allow for preparations of other entry arrivals.



## RELEASE SCHEDULE: NEW

Trailers will not be permitted to exit the Fairgrounds until the designated dates and times and with the Fair issued Release Form

### BEEF JACKPOT

- All entries are released Friday, January 17, following the respective show. All beef jackpot entries must be out of the barn by 7 p.m. Friday.

### MEAT GOAT JACKPOT

- All entries are released Saturday, January 18, following the youth livestock judging contest. All meat goat jackpot entries must be out of the barn by 3 p.m. Saturday.

### STEERS & MARKET HOGS

- All entries will be transported following the market auction by the Fair's contracted hauler to the designated processor.
- All hog pen panels and gates must be dismantled and properly stored by 1 p.m. Sunday, January 19.

### BEEF BREEDING: Angus, All Other Breeds

- All entries are released Sunday, January 19, following their respective shows. All entries must be out of the barn by 9 p.m. Sunday.

### BEEF BREEDING: Brangus

- All entries are released Tuesday, January 21, following their respective shows. All entries must be out of the barn by 9 p.m. Tuesday.

### DAIRY GOATS

- All entries are released Sunday, January 26, following all shows. All entries must be out of the barn by 4 p.m. Sunday.

### BEEF BREEDING: Brahman

- All entries are released Sunday, January 26, following the shows. All entries must be out of the barn by 9 p.m. Sunday.

### DAIRY CATTLE

- All entries are released Sunday, February 2, following the shows. All entries must be out of the barn by 9 p.m. Sunday.

### POULTRY/RABBITS

- All entries are released at 8 p.m. Sunday, February 2. All entries must be out of the exhibit area by 10 p.m. Sunday.

## IMPORTANT DATES FOR LIVESTOCK/POULTRY/RABBITS

Please consult the Fair's official Premium Book for all specie rules/regulations/clarifications.

### Entry deadlines:

#### MARKET STEERS, PULLETS, HOG ENTRIES

- Market Steers: Entries open August 1; close at 11:59 p.m. on September 10
- Pullets: Entries open September 3; close at 11:59 p.m. on September 30
- Market Hogs: Entries open September 16; close at 11:59 p.m. October 16

#### MARKET STEERS/PULLETS/HOG ADDITIONAL SUBMISSIONS (BY THE ABOVE ENTRY DEADLINES) MUST INCLUDE:

- Example copies of auction buyer's invitation and thank you letters.
- Completed buyers list with five names and addresses, including two new buyers.  
Submit via Google Docs at <https://forms.gle/t4wbNBmQBNoonDxT7>.
- Proof of exhibitor's school enrollment (latest report card or signed letter from school administrator on school letterhead).
- Completed/signed W-9 form .

#### PROJECT PHOTOS: MARKET STEERS/HOGS

Photo submission deadlines via ShoWorks:

- Market steers: Thursday, September 19, 2024 by 11:59 p.m.
- Market hogs: Monday, November 11, 2024 by 11:59 p.m.

Photos uploaded (1 pdf file for all three photos) on ShoWorks of all market steers and hogs. Photos are not required for pullet projects.

- Three (3) total photos:
  - o Both sides of animal (2 photos)
  - o Head photo of animal with ear tag clearly visible with exhibitor's face (1 photo)

Submit all three photos as ONE pdf file, and not as three separate files

#### STEER WEIGH-IN/EAR TAGGING/DNA TAIL HAIR PULL (MANDATORY)

- Thursday, September 12, 5-7 p.m., at Okeechobee Livestock Market. Exhibitors bringing steers to the September 12 weigh-in/ear tagging/DNA tail hair pull without being properly entered by September 10, will not be accepted.

#### MARKET HOG TAG-IN (OPTIONAL)

- Saturday, October 19, 9-11 a.m., inside Gate 8 at the South Florida Fairgrounds. Exhibitors bringing hogs to the October 19 tag-in without being properly entered by October 16, will not be accepted.

## WORK DAYS (MANDATORY)

- Saturday, December 14; Saturday, January 4 and Saturday, January 11, 2025, 9 a.m.-2 p.m. Kubota AGZone. Youth Livestock/poultry/rabbit exhibitors must work one of the work days.

## LIVESTOCK, POULTRY AND RABBIT ENTRY DEADLINES (this does not include market steers, pullets, hogs)

- Entries open for livestock, poultry/rabbits, (other than market steers/pullets and hogs) on Tuesday, October 1 and close at 11:59 p.m. on Friday, December 13, 2024.

## SUBSTITUTION DEADLINES, ALL BEFORE 5 P.M. to [sflf.livestock@gmail.com](mailto:sflf.livestock@gmail.com)

**Substitutions for up to two (2) animals will be accepted on the substitution form, detailing the deleted entries and the substituted animals. See details in specie specific exhibit rules and regulations. This does NOT apply to market animals. If the exhibitor does not complete and return the appropriate paperwork by the specified date/time, the substitutions will not be accepted.**

- Rabbits and Poultry (does not include Youth Pullet Project Program) 5 p.m. Saturday, January 11, 2025
- Dairy Goats: 5 p.m. Monday, January 20, 2025
- Dairy Cattle: 5 p.m. Monday, January 27, 2025

## OTHER IMPORTANT DATES

- October 1, 2024, Livestock Camping reservations open online, first come, first served
- Saturday, November 2, 2024, 9 a.m.: Ethics training and Youth Market Clinic, South Florida Fairgrounds.
- Consult the Fair's Livestock Calendar for all other check-ins, weigh-ins, show dates/times, and other events on the fair's website at [southfloridafair.com](http://southfloridafair.com).

## FAIR ADMISSION BADGES/PARKING PASSES

- Fair admission badges are issued four (4) per entered/paid exhibitor; one (1) parking hang tag PER FAMILY.

**Failure to comply with the above rules governing this show and those listed in specie specific sections of this premium book will result in the immediate removal of the exhibitor from the fairgrounds and the forfeiture of all premiums and awards.**





## YOUTH LIVESTOCK SHOW ETHICS AND ANIMAL CARE WORKSHOP

**ALL EXHIBITORS ENTERED IN THE SOUTH FLORIDA FAIR YOUTH SHOWS  
MUST HAVE COMPLETED THE ETHICS TRAINING WORKSHOP OR HAVE A  
CURRENT ETHICS NUMBER BEFORE JANUARY 1 TO SHOW AN ANIMAL.**

The Florida State Fair and the South Florida Fair, along with many other Fairs throughout the State of Florida, believe that every youth exhibitor should receive proper training and information for raising and showing a youth animal project. The only exception to the Ethics Number requirement is the Youth Pullet/Poultry Exhibitors, ages 5-7.

The Youth Livestock Show Ethics and Animal Care Workshop is designed to educate exhibitors on the mandatory procedures and requirements that will be in effect for the South Florida Fair.

NOTE: While most Florida fairs have adopted this ethics program, the rules governing the exhibitors differ from fair to fair. It is the exhibitors responsibility to make sure they are in compliance with EACH fair where they are showing.

It is important that the exhibitors understand:

- The purpose of youth livestock projects
- The importance of ethics in youth livestock projects
- Proper animal handling and management practices are the core of all successful livestock projects
- Be prepared to be an ambassador for animal agriculture

This program has been endorsed by the Florida Department of Agriculture and Consumer Services and the University of Florida, Institute of Food and Agricultural Sciences (IFAS). Certifications are valid for three (3) Fair seasons, not 3 calendar years. For the 2024/2025 Fair season, certification numbers starting with 23, 24 and 25 are valid.

**FOR WORKSHOP DATES AND TO PRE-REGISTER,  
PLEASE VISIT**

**[floridastatefairag.com/ethics](http://floridastatefairag.com/ethics)**







# 2024-2025 Florida Cattlemen's Association Premier Awards – Point Series

Program Est. 1956

## Rules and Scoring System

1. There are six-point shows included in the Florida Cattlemen's Association Premier Awards.
2. To qualify for premier points, an exhibitor must attend three or more of the six designated shows and each show must have at least 10 head for that breed with a minimum of two exhibitors. 5 of the 6 shows will be calculated, allowing for one drop score per animal.
3. All shows must follow rules and uniform classes outlined by the respective breed associations for each breed that competes.
4. To qualify for premier points and premier awards, an exhibitor must be a member of the Florida Cattlemen's Association as of January 1st of the year the award is given.
5. Premier award winners must provide pictures and information for display, recognition, or promotion by the Florida Cattlemen's Association.
6. All disputes will be considered upon receipt of a letter explaining the discrepancy.
7. Premier award winners will be notified prior to the FCA convention.

### Scoring System

- Points are earned by earning championships at each show, with each breed being calculated separately. Grand champions earn four points while reserve grand champions earn three points. Division champions earn two points and reserve division champions earn one point.
- After totaling the points for each individual animal at the show, the numbers of earned points are multiplied by the number of head in the show for that breed.
- Cow Calf Champion and Reserve Champion are awarded points as a division.
- Cow and bull multipliers are the same.
  - If there are 85 cows and 15 bulls at a show the number of head is 100. That is used for both Females and Males in calculations.
  - A bull who won Grand Champion at the show above would earn 400 points for the Grand Championship (4x100) and 200 points for the Division Championship (2x100) for a total of 600 points at that show. The Grand Champion cow (who of course had to win the Division to be Grand) would also earn 600 total points for the combined Grand Championship and Division Championship.
- Group classes are not included in the accumulation of points.

## Open Point Shows

### Greater Jacksonville Agricultural Fair – November

- [www.jacksonvillefair.com](http://www.jacksonvillefair.com)
- 904-353-0535

### South Florida Fair – January

- [www.southfloridafair.com](http://www.southfloridafair.com)
- 561-793-0333

### Florida State Fair – February

- [www.floridastatefairag.com](http://www.floridastatefairag.com)
- 813-621-7821

### Osceola County Fair – February

- [www.osceolacountyfair.com](http://www.osceolacountyfair.com)
- 321-697-3050

### Miami-Dade Fair & Expo – March

- [www.fairexpo.com](http://www.fairexpo.com)
- 305-223-7060

### Miami International Livestock Show & Rodeo – April

- [www.mdcountryfest.com/](http://www.mdcountryfest.com/)
- 305-218-1238

## Committee

- Albert Austrino - 727-243-2344
- Mickey Bandi - 863-634-1216
- Bonnie Evans - 863-661-2708
- Danielle Larson - 863-484-0805
- Laura Lee Taylor, Chair - 863-409-6789

## Contact Us

 FCA OFFICE  
407-846-6221

 [www.floridacattlemen.org](http://www.floridacattlemen.org)

## BEEF CATTLE SHOWS - RULES AND REGULATIONS

Please refer to the Rules, Regulations and Health requirements in the 2025 South Florida Fair Official Premium Book, pages 9 - 19.

Online entries open October 1, 2024 and close at 11:59 p.m. December 13, 2024. No paper/faxed entries.

Entry fee is \$15.00 per head. No refunds.

1. Owners are responsible for care, management and feeding of their own animals. If not, there will be a \$15.00 per day charge per animal. There will be no animal sales at the South Florida Fair, other than those selected for the Sell-a-Bration of Champions Youth Livestock Market Auction.
2. Animals must be shown in their respective age classes and exhibited accordingly in their classes by age.
3. Cattle will be bedded on sand, and initial bulk shavings will be provided. Please bring any additional shavings as needed.
4. Registration numbers must be entered on Fair's Online entries. Copies of registration papers must be uploaded along with entry. If registration papers are pending, upload a note for pending.
5. Grooming space will be assigned as space allows per exhibitor. Grooming chutes require a Fair-issued permit and must be reserved as part of Online entries.
6. **Fitting of cattle for all youth and open shows is permissible. In youth shows, exhibitors must be actively involved in the fitting of cattle.**
7. Exhibit area must be cleaned of all materials, except sand, before exhibits are released. The Beef Committee will perform a release inspection.
8. **There must be at least twenty (20) animals of the same breed, and at least five (5) different exhibitors entered to designate a show.**
9. No water tubs are to be placed in aisles. No hoses will be allowed across aisles.
10. All breeds must comply with breed association rules. Please see the respective breed association websites for rules and regulations.
11. All animals must have a suitable halter and be **DOUBLE**-tied in the bedding areas. **Neck ties required.** All animals must be halter broken to be exhibited.
12. Neither the local interests participating in the sponsorship of the show, nor any of the personnel, shall be responsible for any accidents or errors that may occur. However, every effort will be made to provide for the safety and comfort of the exhibitors and their cattle.
13. Tampering with any animal, such as injecting with a foreign substance, etc., is prohibited. The use of tranquilizers on show animals after arrival at the Fair is considered a form of tampering.
14. Cow/calf pens will not be provided. Cattle will be tied three (3) to a panel.
15. All exhibitors are to stall in the assigned space as noted on stalling cards. Stalling requests are not guaranteed.
16. Youth exhibitors must show their own animals in both the show and showmanship. Youth exhibitors cannot exhibit more than two animals per class, and if so, another exhibitor can be designated to do so. Exhibitor must have ownership of the animal(s) for at least 30 days prior to the show, unless otherwise stated in their respective breed association rules.
17. All animals must be representative to the breed and must have registration papers of the respective breed.
18. All animals are subject to a medical examination to determine age and each animal will be presented in the show-ring in its natural conformation without alteration or modification.
19. Nurse cows are not permitted. Calves must be weaned prior to eight months of age.
20. All animals must have some form of permanent identification - tattoo, firebrand, or identifying marks recognized by breed association.
21. No exhibitor shall be permitted to show more than two animals or two groups of animals in any one class, however, an exhibitor may show a third animal in only one individual class for the sole purpose of qualifying and entering the get-of-sire class. (Third animal is not eligible for premiums.)
22. Youth exhibitors must show their own animals in both the show and showmanship. Youth exhibitors cannot exhibit more than two animals per class and must have ownership of the animal(s) for at least 30 days prior to the show unless otherwise stated in their respective breed association rules.

### SPECIAL RECOGNITION

The South Florida Fair and Palm Beach County Expositions, Inc. appreciates the cooperation of the organizations which have made our open purebred beef shows possible.

#### BELT BUCKLES AWARDED TO JUNIOR, INTERMEDIATE AND SENIOR SHOWMANSHIP DIVISION WINNERS

##### BEEF SHOWMANSHIP PREMIUMS:

Junior - Intermediate - Senior  
1st Place: \$25.00 - 2nd Place: \$20.00 - 3rd Place: \$15.00  
4th Place: \$10.00 - 5th Place: \$5.00

##### YOUTH & OPEN BEEF SHOW PREMIUMS

1st Place \$85.00 - 2nd Place \$75.00 - 3rd Place \$65.00  
4th Place \$55.00 - 5th Place \$45.00  
Breed Division Champions \$100.00  
Breed Reserve Division Champions \$75.00

**Ribbons will be awarded 1st through 5th place**

## BRAHMAN OPEN SHOW

Arrival/Check-In: Friday, January 24, 2025 • 3-6 p.m.

### Open Show Schedule

Saturday, January 25, 2025 • 4 p.m.

## BRAHMAN YOUTH SHOW

### Youth Show Schedule

Sunday, January 26, 2025

Show starts one hour following Open Dairy Goat Show

Youth ages as of July 1, 2024  
Novice - 8-10; Junior- 11-13  
Intermediate 14-15  
Senior 16-Grad High School

Please refer to the Rules, Regulations and Health requirements in the 2025 South Florida Fair Official Premium Book, pages 9 - 17.

Subject to the immediately following ABBA Official Show Class Special Conditions, Animals exhibited at both Sponsored and Sanctioned American Brahman Breeders Association ("ABBA") Open Shows shall be presented for judging as Grey Brahman and Red Brahmans classifications within the Official Classes and Divisions set out herein below:

#### ABBA OFFICIAL SHOW CLASS SPECIAL CONDITIONS

- A. All Animals exhibited must be registered with the American Brahman Breeders Association ("ABBA") and be appropriately fire branded as provided by ABBA requirements for registration in the ABBA Official Brahman Herdbook.
- B. All Animals exhibited are subject to the ABBA Color Classification Rules as established from time to time. A copy of the most current ABBA Color Classification Rules may be obtained from the ABBA.
- C. All animals exhibited are subject to the ABBA DNA Verification Rules as established from time to time. A copy of the most current ABBA DNA Verification Rules may be obtained from the ABBA.
- D. All Females exhibited in the **Senior Division** must either [1] be accompanied by a certificate of pregnancy issued by a licensed veterinarian (within 90 days prior to the date of the Show) certifying the Animal is pregnant and such certificate shall be made available for inspection and verification upon request, [2] be in a lactating stage and have her natural, nursing calf at side, which Calf has not exceeded 240 days old as of the date of the Show, or [3] have weaned her natural calf which Calf is registered in the ABBA Official Brahman Herdbook and the Calf's registration certificate is available for inspection and verification upon request.
- E. All Females exhibited in the **Aged Senior Division\*** must either [1] be in a lactating stage and have her natural, nursing calf at side which Calf has not exceeded 240 days old as of the date of the Show, or [2] have weaned her natural calf which Calf is registered in the ABBA Official Brahman Herdbook and the Calf's registration certificate is available for inspection and verification upon request.
- F. All Bulls must be exhibited with a permanent or temporary nose ring with an appropriate lead attached.
- G. All Bulls exhibited in the **Senior and Aged Senior Divisions** must be accompanied by a valid, satisfactory Breeding Soundness Exam (BSE) certification issued by a licensed veterinarian (within one year prior to the date of the Show) and such certification shall be made available for inspection and verification upon request.
- H. All Animals in the **Calf and Junior Yearling Divisions** which have been previously disqualified from being exhibited at an ABBA Approved Show based on not meeting Weights and Measures Parameters may not be exhibited at another ABBA Approved Show until such time as [1] the Animal re-qualifies by meeting Weights and Measures Parameters at a subsequent ABBA Approved Show where weights and measures are taken, or [2] the Animal is no longer being exhibited in the Calf or Junior Yearling Divisions at ABBA Approved Shows.
- I. All **Group Classes** will be exhibited at the beginning of the ABBA Approved Show prior to any individual classes being exhibited in such Show. All individual Animals exhibited in Group Classes must be presented by an individual Showman for each participating Animal for the Group to be placed by the Judge(s).
- J. All Animals exhibited in the Get of Sire, Natural Produce of Dam and Embryo Produce of Dam Group Classes at an ABBA Approved Show must be exhibited under the registered color of the represented Sire or Dam; NOT the color of the progeny comprising the Group. The Breeders Genetic Group and Breeder's Herd shall be exhibited under the registered color of the individual Animals (which all must be registered as the same color) comprising the Group.
- K. All Classes which exceed more than fifteen (15) Animals MAY be broken into smaller Classes each no larger than 15 Animals, at the sole discretion of Show Management, by dividing the Classes as evenly as possible without splitting Animals with the same birth date. Additional Classes resulting from splitting Classes shall be treated as new individual Classes (and not as heats of a single Class) for purposes of class placings, competition within Divisions, and ABBA Register of Renown Points awarded.



## GROUPS

**ALL GROUP CLASSES SHALL BE EXHIBITED AT THE BEGINNING OF THE ABBA APPROVED SHOW PRIOR TO ANY INDIVIDUAL CLASSES BEING EXHIBITED.**

1. PRODUCE OF DAM - Two (2) natural born Animals both produced by the same Dam, either or both sexes may be represented. Each Animal in the Group must also be exhibited in the appropriate individual Class for such Animal. No ownership requirement for the participating individual Animals in the Group. No single Exhibitor shall be permitted to show more than one entry per Dam. All entries in this Class must be placed by the Judge(s). There will be named a Champion and Reserve Champion of this Group Class.
2. EMBRYO PRODUCE OF DAM - Two (2) Animals both produced by the same Dam via embryo transfer, either or both sexes may be represented. Each Animal in the Group must also be exhibited in the appropriate individual Class for such Animal for the participating individual Animals in the Group. No ownership requirement for the participating individual Animals in the Group. No single Exhibitor shall be permitted to show more than one entry per Dam. All entries in this Class must be placed by the Judge(s). There will be named a Champion and Reserve Champion of this Group Class.
3. GET OF SIRE - Four (4) Animals all by the same Sire from at least two different Dams, both sexes must be represented. Each Animal in the Group must also be exhibited in the appropriate individual Class for such Animal. No ownership requirement for the participating individual Animals in the Group. No single Exhibitor shall be permitted to show more than one entry per Sire. All entries in this Class must be placed by the Judge(s). There will be named a Champion and Reserve Champion of this Group Class.
4. BREEDER'S GENETIC GROUP - Three (3) genetically similar Animals all by the same Sire and same Dam, either or both sexes may be represented. All individual Animals comprising this Group shall be registered with the ABBA as the same color and shall be exhibited based on the color of the individual Animals comprising the Group as registered with the ABBA. Each Animal in the Group must also be exhibited in the appropriate individual Class for such Animal. No ownership requirement for the participating individual Animals in the Group. No single Exhibitor shall be permitted to show more than one entry per Sire and Dam mating combination. All entries in this Class must be placed by the Judges(s). There will be named a Champion and Reserve Champion of this Group Class.
5. BREEDER'S HERD - Four (4) Animals, both sexes must be represented. All individual Animals comprising this Group must have the same (Breeder's) holding brand. All individual Animals comprising this Group shall be registered with the ABBA as the same color and shall be exhibited based on the color of the individual Animals comprising the Group as registered with the ABBA. Each Animal in the Group must also be exhibited in the appropriate individual Class for such Animal. All entries in this Class must be placed by the Judges(s). There will be named a Champion and Reserve Champion of this Group Class. NO REGISTER OF RENOWN POINTS SHALL BE AWARDED FOR THIS GROUP CLASS.

## FEMALES

### Class Number & Name

6. LATE SUMMER HEIFER CALVES - calved July 1, 2024 and after (provided no calf may be shown prior to reaching 150 days old on the date of the Show)
7. SUMMER HEIFER CALVES - calved June 1 - June 30, 2024
8. EARLY SUMMER HEIFER CALVES - calved May 1 - May 31, 2024
- 9. CALF CHAMPION**
- 10. RESERVE CALF CHAMPION**
11. LATE SPRING HEIFER CALVES - calved April 1 - April 30, 2024
12. SPRING HEIFER CALVES - calved March 1 - March 31, 2024
13. LATE WINTER HEIFER CALVES - calved February 1 - February 28, 2024
14. WINTER HEIFER CALVES - calved January 1 - January 31, 2024
- 15. JUNIOR YEARLING CHAMPION**
- 16. RESERVE JUNIOR YEARLING CHAMPION**
17. EARLY WINTER HEIFER CALVES - calved December 1 - December 31, 2023
18. LATE FALL HEIFER CALVES - calved November 1 - November 30, 2023
19. FALL HEIFER CALVES - calved October 1 - October 31, 2023
20. EARLY FALL HEIFER CALVES - calved September 1 - September 30, 2023
- 21. SENIOR YEARLING CHAMPION**
- 22. RESERVE SENIOR YEARLING CHAMPION**
23. LATE SUMMER HEIFERS - calved July 1 - August 31, 2023
24. SUMMER HEIFERS - calved June 1 - June 30, 2023
25. EARLY SUMMER HEIFERS - calved May 1 - May 31, 2023
- 26. INTERMEDIATE CHAMPION**
- 27. RESERVE INTERMEDIATE CHAMPION**
28. LATE SPRING HEIFERS - calved April 1 - April 30, 2023
29. SPRING HEIFERS - calved March 1 - March 31, 2023
30. LATE WINTER HEIFERS - calved February 1 - February 28, 2023
31. EARLY WINTER HEIFERS - calved January 1 - January 31, 2023
- 32. JUNIOR CHAMPION**
- 33. RESERVE JUNIOR CHAMPION**
34. LATE SENIOR HEIFERS - calved November 1 - December 31, 2022
35. SENIOR HEIFERS - calved September 1 - October 31, 2022
36. EARLY SENIOR HEIFERS - calved July 1 - August 31, 2022
- 37. SENIOR CHAMPION**
- 38. RESERVE SENIOR CHAMPION**
39. LATE AGED SENIOR COWS - calved May 1 - June 30, 2022
40. AGED SENIOR COWS - calved March 1 - April 30, 2022
41. EARLY AGED SENIOR COWS - calved January 1 - February 28, 2022
- 42. AGED SENIOR CHAMPION**
- 43. RESERVE AGED SENIOR CHAMPION**
- 44. GRAND CHAMPION**
- 45. RESERVE GRAND CHAMPION**

## BULLS

### Class Number & Name

46. LATE SUMMER BULL CALVES - calved July 1, 2024 and after (provided no calf may be shown prior to reaching 150 days old on the date of the Show)
47. Late Spring Bull Calves - calved May 1-June 30, 2024.
48. SUMMER BULL CALVES - calved June 1 -June 30, 2024
49. EARLY SUMMER BULL CALVES - calved May 1 - May 31, 2024
- 50. CALF CHAMPION**
- 51. RESERVE CALF CHAMPION**
52. LATE SPRING BULL CALVES - calved April 1 - April 30, 2024
53. SPRING BULL CALVES - calved March 1 - March 31, 2024
54. LATE WINTER BULL CALVES - calved February 1 - February 28, 2024
55. WINTER BULL CALVES - calved January 1- January 31, 2024
- 56. JUNIOR YEARLING CHAMPION**
- 57. RESERVE JUNIOR YEARLING CHAMPION**
58. EARLY WINTER BULL CALVES - calved December 1 - December 31, 2023
59. LATE FALL BULL CALVES - calved November 1 - November 30, 2023
60. FALL BULL CALVES - calved October 1- October 31, 2023
61. EARLY FALL BULL CALVES - calved September 1 - September 30, 2023
- 62. SENIOR YEARLING CHAMPION**
- 63. RESERVE SENIOR YEARLING CHAMPION**
64. LATE SUMMER BULLS - calved July 1 - August 31, 2023
65. SUMMER BULLS - calved June 1 - June 30, 2023
66. EARLY SUMMER BULLS - calved May 1 - May 31, 2023
- 67. INTERMEDIATE CHAMPION**
- 68. RESERVE INTERMEDIATE CHAMPION**
69. LATE SPRING BULLS - calved April 1 - April 30, 2023
70. SPRING BULLS - calved March 1 - March 31, 2023
71. LATE WINTER BULLS - calved February 1 - February 28, 2023
72. EARLY WINTER BULLS - calved January 1 - January 31, 2023
- 73. JUNIOR CHAMPION**
- 74. RESERVE JUNIOR CHAMPION**
75. LATE SENIOR BULLS - calved November 1 - December 31, 2022
76. SENIOR BULLS - calved September 1 - October 31, 2022
77. EARLY SENIOR BULLS - calved July 1 - August 31, 2022
- 78. SENIOR CHAMPION**
- 79. RESERVE SENIOR CHAMPION**
80. LATE AGED SENIOR BULLS - calved May 1 - June 31, 2022
81. AGED SENIOR BULLS - calved March 1 - April 30, 2022
82. EARLY AGED SENIOR BULLS - calved January 1 - February 28, 2022
- 83. AGED SENIOR CHAMPION**
- 84. RESERVE AGED SENIOR CHAMPION**
- 85. GRAND CHAMPION**
- 86. RESERVE GRAND CHAMPION**











# JANUARY 2025

## SFF LIVESTOCK JANUARY CALENDAR 2025

| Sunday  | Monday   | Tuesday   | Wednesday  | Thursday   | Friday   | Saturday  |
|---|--|---|--|--|--|---|
|   |  |   | 1  | 2  | 3  | 4   |
| 5   | 6  | 7   | 8  | 9  | 10   | 11  |
| 12  | 13   | 14  | 15   | 16   | 17   | 18  |
| 10 a.m.-2 p.m. Poultry Floor pen decorations  |  |   | 6-8 p.m. Market Steers/Beef Jackpot check-in/weigh-in<br>8:30 p.m. mandatory steer exhibitor meeting | 7-11 a.m. Hog check-in/weigh-in/ultrasound<br>2 p.m. Mandatory hog exhibitor meeting; volunteer meeting to follow<br>2-6 p.m. rabbit/poultry check-in<br>4-6 p.m. Beef & Meat Goat Jackpot arrivals/weigh-ins<br>5:30 p.m. Hog Showmanship<br>7:30 p.m. Mandatory Meat Goat Jackpot Exhibitors meeting | 9 a.m. Poultry/Rabbit Shows<br>9 a.m. Meat Goat Jackpot Showmanship & Show<br>2 p.m. Market Steer/Showmanship/Beef Jackpot Shows<br>Beef Jackpot released after show<br>6 p.m. Market Hog Show | 7-9 a.m. Angus/AOB Arrival/Check-in<br>8 a.m. Livestock Judging Contest Registration<br>9 a.m.-12 noon Youth Livestock Judging Contest<br>9:30 a.m. Rabbit & Poultry Showmanship<br>12 noon Meat Goat Jackpot Release<br>1:15 p.m. Livestock judging contest awards<br>2-5 p.m. VIP Buyers Reception<br>3 p.m. Sell-a-Bration of Champions Livestock Market Auction |
| 19  | 20   | 21  | 22   | 23   | 24   | 25  |
| 1 p.m. Angus Open & Youth Shows<br>3-5 p.m. Brangus Arrival/check-in<br>6 p.m. AOB Open & Youth Shows<br>AOB/Angus released after shows | 2 p.m. Brangus Showmanship/Youth Show          | 3 p.m. Brangus Open Show<br>Brangus released after show | BARN CHANGE-OVERS  | 10 a.m.-2 p.m. Dairy Goat arrival/check-in<br>7 p.m. Dairy Goat Showmanship Clinic   | 9 a.m. Youth Dairy Goat Showmanship followed by Dairy Goat Youth Show<br>3-6 p.m. Brahman arrival/check-in<br>6:30 p.m. Dairy Goat Milking Contest/Awards                                      | 9 a.m. Youth & Open Dairy Goat Leg Shows<br>4 p.m. Brahman Open Show<br>Brahman Open released after show  |
| 26  | 27   | 28  | 29   | 30   | 31   | FEB. 1  |
| 8 a.m. Open Dairy Goat Show; Goats released following ALL shows<br>3 p.m. Brahman Youth Show<br>Brahman Youth released after show       | 1-8 p.m. Beef Cattle Education & Awareness Day | 1-8 p.m. AG Careers Connection & Trade Show             | 7 p.m. TBD   | 10 a.m.-4 p.m. Dairy Cattle arrival<br>1:30-4:15 p.m. Check-in<br>4:45 p.m. Dairy Exhibitors Meeting<br>6 p.m. Youth Dairy Fitting & Grooming Show; 30 minutes after show is Open Heifer Jackpot Show  | 8 a.m. Youth Dairy Judging Contest Registration<br>9 a.m. Youth Dairy Judging Contest<br>1 p.m. Youth Dairy Quiz Bowl<br>6 p.m. Youth Dairy Showmanship  | 9 a.m. Youth Dairy Show<br>Cows show 30 minutes after Heifer Shows  |
| FEB. 2  | FEB. 3   |   |  |  |  |   |
| 9 a.m. Open Dairy Show<br>Cows show 30 minutes after Heifer Shows   | PERSONAL ITEMS, EXHIBITS REMOVED BY END OF DAY |   |  |  |  |   |

## AREA INFORMATION AND RESOURCES

### RESTAURANTS

Texas Roadhouse  
8865 Southern Blvd., Building E  
WEST PALM BEACH, FL 33411  
(561) 651-0400

Ruby Tuesday  
1271 North State Road 7  
Royal Palm Beach, FL 33411  
(561) 383-8200

Outback Steakhouse  
11101 Southern Blvd.  
Royal Palm Beach, FL 33411  
(561) 795-6663

Friday's  
580 North State Road 7  
Royal Palm Beach, FL 33411  
(561) 795-8955

Olive Garden  
10280 Forest Hill Blvd.  
Wellington, FL 33414  
(561) 798-7979

Flanigan's Seafood Bar & Grill  
2335 South State Road 7  
Wellington, FL 33414  
(561) 422-0988

### NEARBY HOTELS

Pioneer Inn  
Less than 1 Mile  
9121 Southern Blvd.  
Royal Palm Beach, FL 33411  
(561) 855-6055

Southern Pines Motel  
5.3 Miles  
4869 Southern Blvd  
West Palm Beach, FL 33415  
(561) 683-1275

Hampton Inn  
8 Miles  
1601 Worthington Rd.  
West Palm Beach, FL 33409  
(561) 472-7333

The Royal Inn Hotel  
3 Miles  
675 Royal Palm Beach Blvd.  
Royal Palm Beach, FL 33411  
(561) 793-3000

Hilton Palm Beach Airport  
7.3 Miles  
150 Australian Ave.  
West Palm Beach, FL 33406  
(561) 684-9400

Hilton Garden Inn  
8.5 Miles  
1611 Worthington Rd  
West Palm Beach, FL 33409  
(561) 472-5956

### CAMPGROUNDS

Lion Country Safari KOA  
2000 Lion Country Safari Rd  
Loxahatchee, FL 33470-3976  
(561) 793-9797  
(800) 562-9115

John Prince Park Campground  
2700 Sixth Ave. S.  
Lake Worth, FL 33461  
(561) 582-7992

Palm Beach Trap & Skeet RV Park  
11496 Pierson Rd.  
Wellington, FL 33414  
(561) 793-8787

### GROCERY STORES/PHARMACIES

PUBLIX SUPERMARKET  
127 South State Road 7  
West Palm Beach, FL 33414-4338  
(561) 615-1705

WINN DIXIE  
1135 Royal Palm Beach Blvd  
Royal Palm Beach, FL 33411  
(561) 793-0422

CVS PHARMACY  
800 South State Road 7  
Wellington, FL 33414  
(561) 791-2149

WHOLE FOODS  
2635 South State Road 7,  
Wellington, FL 33414  
(561) 904-4000

WALMART SUPERCENTER  
9990 Belvedere Road  
West Palm Beach, FL 33411  
(561) 795-0017

WALGREENS  
9921 Okeechobee Blvd.  
West Palm Beach, FL 33411  
(561) 793-6694

### OTHER SERVICES

U.S. POST OFFICE  
10299 Southern Blvd  
Royal Palm Beach, FL 33411-9998  
(800) 275-8777

HOME DEPOT  
220 S State Road 7  
West Palm Beach, FL 33414  
(561) 793-7048

PETSMART  
531 North State Road 7  
Royal Palm Beach, FL 33411-3524  
(561) 793-2858

OFFICE DEPOT  
Southern Blvd. & State Rd. 7  
West Palm Beach, FL 33414  
(561) 790-4882

COVID-19 TESTING  
MedExpress Urgent Care  
1021 N State Rd 7,  
Royal Palm Beach, FL 33411  
(561) 333-9331

COVID-19 VACCINE  
Publix Super Market  
127 S State Road 7  
West Palm Beach, FL 33414-4338  
(561) 615-1711