

# SALINAS VALLEY FAIR

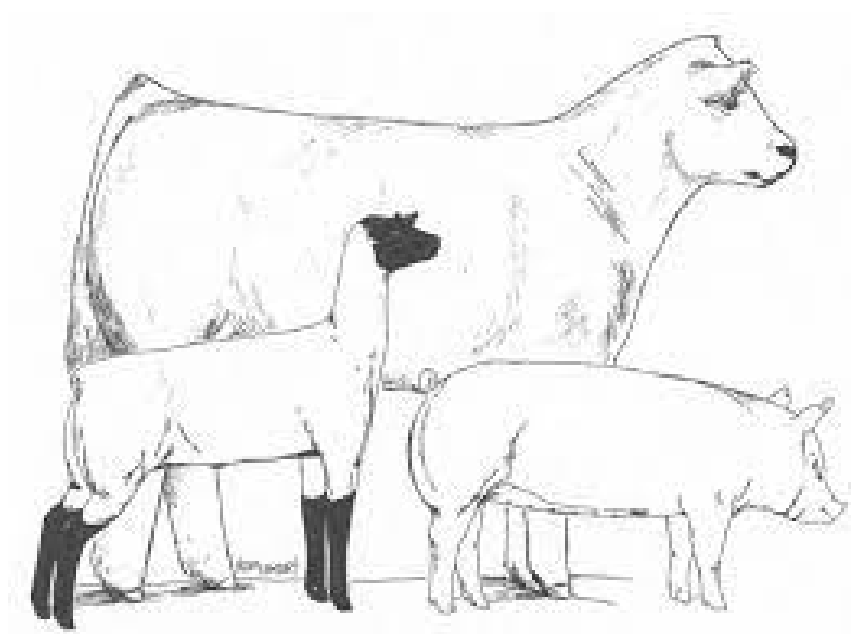

## 2025 Livestock Guidebook

# *81th Annual Salinas Valley Fair*

## *May 15-18, 2025*

*The Salinas Valley Fair Board would like to thank the Monterey County Board of Supervisors*

John M. Phillips, Christopher Lopez, Wendy Root-Askew, Mary Adams, Luis Alejo

## Board of Directors

Darla Mantel, President – King City  
Travis Domingos, Vice President - King City  
Oscar Avalos 2<sup>nd</sup> Vice President - King City  
Kevin Piearcy, Treasurer - Chualar  
CEO, Lauren Hamilton - King City

John Orradre, San Ardo  
Christine Phillips, King City  
Tim Maxwell, King City  
Frank Lopez, King City  
Jody Gianolini, King City  
Cesar Soto, King City  
Cole Hudson, Lockwood

Cody Bassetti, Paso Robles  
Mike McLane, King City  
Margaret Noroian, Salinas  
Steven Handley, Greenfield  
Jon Conatser, Lockwood  
Krysta Eddington, King City  
Bret Jones, King City

## Honorary Directors

*This Salinas Valley Fair Board bestows the title of Honorary Director to those that have previously served as Directors on the Salinas Valley Fair Board and appreciate their service.*

Tom Pettitt, King City  
Joellen Bruce, Watsonville  
Milton J. Heinsen, Lockwood  
Marten Clark, Soledad  
Allan Wiley, Salinas  
Mike Orradre, San Ardo  
Sharlene Hughes, King City  
Don Carroll, Oregon

Kate Violini, Salinas  
Jim Capps, San Ardo  
Susan Gill, King City  
Romona Bender, King City  
Casey Sabin, King City  
Paul Beckett, Soledad  
Nate Holaday, Salinas  
Scott Anthony, King City

George Young, King City  
Judy Hostetter, King City  
Burt Silva, King City  
John Domingos III, King City  
Tim Baldwin, Chualar  
Walt Daoro, Gonzales  
Ken Andrus, Salinas

## Table of Contents

<b>Board of Directors</b> .....	<b>2</b>
<b>How to Enter the Fair</b> .....	<b>4</b>
<b>Livestock Ownership Dates</b> .....	<b>4</b>
<b>Livestock Show Schedule</b> .....	<b>5</b>
<b>Rule Changes &amp; Reminders</b> .....	<b>7</b>
<b>Passes &amp; Credentials</b> .....	<b>8</b>
<b>Local Rules</b> .....	<b>9</b>
<b>Jr. Livestock Local Rules</b> .....	<b>10</b>
<b>Clean Stall Contest</b> .....	<b>14</b>
<b>Showmanship-General Rules &amp; Uniform Requirements</b> .....	<b>15</b>
<b>Round Robin</b> .....	<b>16</b>
<b>Pee Wee Showmanship</b> .....	<b>16</b>
<b>Jr. Livestock Auction</b> .....	<b>17</b>
<b>Beef Cattle</b> .....	<b>19</b>
<b>Swine</b> .....	<b>23</b>
<b>Sheep</b> .....	<b>25</b>
<b>Breeding Sheep</b> .....	<b>27</b>
<b>Market Goats</b> .....	<b>29</b>
<b>Rabbits</b> .....	<b>30</b>
<b>Poultry</b> .....	<b>34</b>
<b>Livestock Judging Contest</b> .....	<b>39</b>

# Entry Deadline April 1<sup>st</sup>, 2025

*All departments*

## **How to Enter the Fair**

- Visit [www.salina.fairwire.com](http://www.salina.fairwire.com) for the Online Entries home page, starting February 5th.
- Livestock Exhibitors must have your YQCA Certificate & SVF Sales Agreement complete and ready to upload.
- Register as an exhibitor.
- Click “Add Entry” and choose a “Department”.
- Within each department you will be asked to choose a “class” and information pertaining to your entry
  - Please answer each question accurately
  - Continue to add additional entries
- When entries are complete, follow the prompts to complete your shopping cart and pay for your entries
  - Remember! You must click “Save Cart” in order for your account to be saved
  - After “saving your cart” you may come back to pay at a later date.
  - Any “carts” not paid for by April 1<sup>st</sup> 11:59 pm will not be accepted!
- You will then be prompted to upload livestock documents, for example;
  - YQCA Certificate
  - SVF Sales Agreement
  - Prop 12 form (Hogs)
- Print out your receipt! This is your proof that you did indeed make the entry deadline
- If you have any questions or need help, email us at [Livestock@salinasvalleyfair.com](mailto:Livestock@salinasvalleyfair.com) or call us at 831-385-3538

## **Livestock Ownership Dates**

Market Steers - - - - -120 days - - - - - January 22, 2025  
Replacement Heifers - - - - - 120 days - - - - - January 22, 2025  
Market Swine, Sheep & Goats - - - - -60 days - - - - - March 16, 2025  
Rabbits & Poultry - - - - - 30 days - - - - - April 15, 2025  
Breeding Sheep- - - - - 30 days - - - - - April 15, 2025

*Please have all decorations completed by Saturday, May 10<sup>th</sup> by 5 pm*

*Barns will be open Sat, May 10<sup>th</sup> from 10am-4pm.*

*Weigh-in day should only be for receiving of animals and tack*

<b>Gates &amp; Barns open at am</b>	<b>Tuesday May 13</b>	<b>Wednesday May 14</b>	<b>Thursday May 15</b>	<b>Friday May 16</b>	<b>Saturday May 17</b>	<b>Sunday May 18</b>
All Livestock must be in Place by		6 pm				
Feeding & Pen Cleaning Daily		6 am - 8 am 5 pm - 8 pm	6 am - 8 am 5 pm - 8 pm	6 am - 8 am 5 pm - 8 pm	6 am - 8 am 5 pm - 8 pm	6 am - 8 am
<b>BEEF</b>					<b>A U C T I O N</b>	
<b>Steer Weigh-in - Rava Barn</b>		2-4 pm				
<b>Heifer Weigh-In &amp; Preg Check</b>		4-6 pm				
Beef Market Show			9 am FFA then 4H			
Replacement Heifer Show			Following Market Show			
Beef Showmanship				9 am 4H then FFA		
<b>SWINE</b>						
Weigh-in - Topo Barn	7 am - 2 pm					
Market Show			8 am FFA then 4H			
Swine Showmanship				8 am 4H then FFA		
<b>SHEEP</b>						
Weigh-in - Topo Barn		8 am - 12 pm				
Market Show			8 am FFA then 4H			
Sheep Showmanship				8 am 4H then FFA		
Breeding Sheep		check-in 8 am - 12 pm	Following Market			
<b>GOATS</b>						
Market Weigh-in - Rava Barn		8 am - 12 pm				
Market Goat Show			8 am FFA then 4H			
Market Goat Showmanship				8 am 4H then FFA		
<b>RABBITS</b>						
Receiving-cooped in rabbits - Rava Barn		1 pm - 6 pm				
Receiving- Meat Pens & Walk in rabbits				8 am		
Rabbit Meat Pen- Show				9 am		
Open Junior ARBA Show				Following Market		
Showmanship (All)				10 am		
Rabbits-Released				4 pm - 5 pm		
<b>POULTRY</b>						
Health Inspection Check-in - Rava Barn		9-10 am				
Poultry Meat Pen Judging		following check-in				
Poultry Breed Show Judging		following meat pen				

Poultry Showmanship		following Breeding				
---------------------	--	-----------------------	--	--	--	--

	Tuesday May 14	Wednesday May 15	Thursday May 16	Friday May 17		Sunday May 19
<b>MISCELLANEOUS</b>						
Livestock Judging Contest						8 am
Floral Judging- Floral Building						9am
Veggie & Farm Machinery Judging- Orradre						10am
4-H Showmanship Round Robin						10 am
FFA Showmanship Round Robin						10 am
Pee Wee Showmanship						1 pm-3 pm
<i>Tack Walk-out &amp; Stall Decoration Tear Down</i>						3 pm
<i>Breeding Livestock Released and Drive on grounds</i>						4 pm

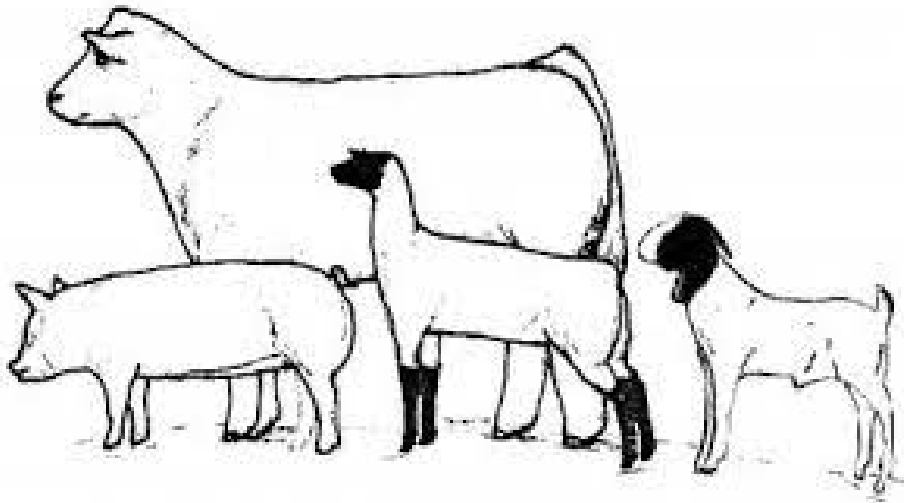

# CHANGES & REMINDERS 2025

## Still Exhibit

Livestock Exhibitors must enter at least 1 Still Exhibit in any department. This includes Rabbits and Poultry, except for primary members.

## Livestock

1. Pop-up tents may NOT have any sides. Tents must be completely visible to the inside of the tent, from all sides.
2. Stall decorations are optional, however club names must be identified. Decorations set up is Saturday receiving day, from 10 a.m.-4 p.m.
3. Pellet bedding is no longer allowed on grounds, shavings only (straw is acceptable for beef).

## Showmanship

1. Showmanship is mandatory.
2. Official uniform is required including a *4-H hat worn on the head* (see guidebook for uniform specifics).

## Market Hogs~ NEW

1. Market hogs will be divided into breed categories & weight classes. Breeds must be listed on your entry and cannot be changed after the entry deadline. At the scale, a Breed Classifier will evaluate each hog and determine if breed reclassification is necessary.
2. Breed categories- Light Cross, Dark Cross, Light AOB, Dark AOB, Hampshire, Yorkshire, Duroc.  
*See the Breed Classification PDF on our website, salinasvalleyfair.com for help*
3. Breed Champions and Reserve Breed Champions will compete in the final drive for 4-H & FFA Champions.  
4-H & FFA Champions will compete for Grand and Reserve Grand Champion.

## Market Goats~ NEW

1. Goat showmanship will be on FRIDAY 8:00 am.
2. Market Goats must be walked over to the hog show ring at 3pm on Sunday.

## Market Steers & Replacement Heifers

1. Exhibitors may only bring 1 market animal, specifically 1 Market Steer OR 1 Replacement Heifer.
2. Market steers will compete in a **SLICK SHEAR SHOW** and all shearing *must be done before arriving* on grounds.
3. Steers must be no older than 24 months,
4. Replacement Heifers must be at least 4 months bred by weigh-in day.
5. Replacement Heifer show is not a slick show, it is a “**Blow & Show**”.

## Gate, Security & Parking- NEW

1. **Clear purse/bag policy will be enforced** & all bags will be checked.
2. Food & drinks will be allowed through the gate until 10 am daily.
3. Ice chests will not be allowed to come in through the gates after weigh in day.
4. Absolutely no alcohol is allowed on grounds.
5. Please do not bring pocket knives on grounds, expect to be wanded at each gate.
6. Parking passes will be required to park on grounds beginning Tuesday of weigh-in, you will not be able to drive on grounds unless you are unloading animals & tack in the weigh in line. You will have time to unload and leave the grounds as soon as you are done. If you are arriving to feed your animal, you must walk in through any gate.
7. Stock trailer parking is available for purchase in the front office for the 101 Bowl or for free at the dirt lot behind Keefer's Inn on Canal St.

# **PASSES &** **CREDENTIALS**

*All ride bracelets, day passes and camping spots must be purchased through the Administration Office.*

## **Livestock Exhibitor Pass- Included in your Market Livestock Entry**

*All Market livestock exhibitors will receive a wristband with their livestock entry.* One per exhibitor, must have entered a market animal. Exhibitors who are solely entered in Rabbits, Poultry or breeding classes may still purchase the appropriate pass, email [livestock@salinasvalleyfair.com](mailto:livestock@salinasvalleyfair.com) with any questions.

## **Adult Pass- \$30.00**

Adults 18 years and older, good for the duration of the fair.

## **Non- Exhibitor Youth Pass- \$25.00**

**(not for livestock exhibitors)** Unlimited, includes youth 5-17 years old, good for the duration of the fair.

## **Rabbit Show- 1 Day Exhibitor- \$6.00, 1-Day Parent- \$8.00**

One per rabbit exhibitor. Parent passes are not limited. Must be entered in the Rabbit Show, good for Friday only.

## **FFA/4-H Leader Pass- \$30.00- (Not available to purchase online)**

-Leader wristbands will only be sold to recognized FFA & 4-H leaders. Please complete & deliver the Leader Form with payment to the Livestock Office by April 1st.

-Leader parking permits are an additional \$30, (regularly \$60). Please mark on your Leader Form if you would like a parking permit.

-Leader Forms can be found online at [salinasvalleyfair.com](http://salinasvalleyfair.com)

## **Beef Grooming Chute Pass- \$20.00**

Each beef chute that comes to the SVF must purchase a chute pass. Any chute passes purchased after April 1st will be \$30.00.

*Go to the SVF Online Entries page to purchase your passes [www.salina.fairwire.com](http://www.salina.fairwire.com).*

**DIVISION 1001 - ADULT PASS**

**DIVISION 1002 - NON-EXHIBITOR YOUTH PASS- (Not for Livestock Exhibitors)**

**DIVISION 1003 - RABBIT SHOW 1 DAY - EXHIBITOR**

**DIVISION 1004 - RABBIT SHOW 1 DAY - PARENT**

**DIVISION 1007 - BEEF GROOMING CHUTE**



# GENERAL INFORMATION

## & LOCAL RULES

- The Salinas Valley Fair opens to the public at 11:00 a.m. Thursday, May 15, 2025 and gates close at 10:00 p.m. Sunday, May 18, 2025.  
The Fairgrounds Administrative Office (831) 385-3243 [svf@salinasvalleyfair.com](mailto:svf@salinasvalleyfair.com)  
Entry Office (831) 385-3538 [livestock@salinasvalleyfair.com](mailto:livestock@salinasvalleyfair.com)
- Responsibility rests with each exhibitor for knowing and abiding by these Local & State Rules, and the Local Rules under each department throughout the Exhibitors Guidebook. Read carefully all portions pertaining to your entries and ask the fair office, your 4-H or FFA leader to explain any part you do not understand.

### AREA LIMITS

Unless otherwise specified by department, the Salinas Valley Fair competitions are open to residents and students of School Districts in the counties of Monterey, San Benito, Santa Cruz & Northern San Luis Obispo (North of SLO Grade), Coalinga High School & Coast Union High School Districts. See each division "Area Restrictions" for participation.

### ENTRIES

- **All entries are due online April 1<sup>st</sup>. No late entries will be accepted.**  
\*Online entries open February 1, at [www.salina.fairwire.com](http://www.salina.fairwire.com).
- All 4-H & FFA Division entries must be approved by project leaders or advisors.
- Livestock exhibitors are required to enter at least 1 Still (Non-Livestock) entry. It can be in any department and includes Rabbit and Poultry exhibitors, and excludes Primary Members.
- Wristbands: Adult and/or Youth Season Passes must be purchased with the exhibitors' online livestock entry.

### AWARDS & PREMIUMS

- Still exhibit premiums will be available for pickup Monday, following the fair. Any premiums not picked up within one week will be considered a donation to the Salinas Valley Fair.
- Auction and Livestock Premium checks will be available for pick up at the Livestock Office, 60 days post JLA. In the event that checks are ready early, leaders will be notified.

### REMOVAL OF EXHIBITS

- Check the beginning of each department for schedule, rules & premiums. Management reserves the right to reject any exhibit offered if it is objectionable in any way. Exhibits not picked up 1 week post fair will be considered a donation to the Salinas Valley Fair.

### TRAFFIC

- Weigh-in days and load out day, enter through Canal Street then exit to San Lorenzo Street.
- You must have proper parking permits to enter the grounds, and each parking lot will be assigned a parking pass. Parking passes may be purchased at the Admin. Office on Saturday (receiving day) starting at 12:00 noon, first come-first served.
- **Parking permits will be required beginning Tuesday, weigh-in day.** Vehicles unloading animals will pull through and leave immediately after unloading through the San Lorenzo gate. **No parking behind the barns as in years past. If you are coming on grounds to feed an animal, you must walk in using any of the gates.**

### RESPONSIBILITY

- Each exhibitor will be solely responsible for any consequential or other loss, injury or damage done to or occasioned by, or arising from any animal or article exhibited by him/her, and shall indemnify the Salinas Valley Fair against all legal proceedings in regard

thereto. The fair will take reasonable precautions to ensure the safety of exhibits and property of description entered for competition or display or any other purpose while anywhere on the grounds that shall be subject to the control of the Salinas Valley Fair, but the owners themselves must take the risk of exhibiting them. In no case will the fair be responsible in any way for any loss, damage, or injury of any character to any property, article or person, while the same is on the fairgrounds or at any other time or place, nor be liable for or make any payment for damage, loss or injury. Presentation of entry shall be deemed acceptance of this rule.

- Violation of rules and/or misconduct by any exhibitor, adjudicated by the Livestock committee may result in forfeiture of market & showmanship awards, premium money and/or nullification of proceeds from sale, or participation in the auction. Market animals will be terminated at resale market price as posted on auction day.
- NO WHEELIES, BICYCLES, SKATEBOARDS, SCOOTERS or RECREATIONAL VEHICLES OF ANY KIND.
- Only Certified Service dogs allowed on grounds.

### STATE RULES

State Rules for California Fairs are incorporated by this reference and will be enforced. State Rules are available on the California Department of Food & Agriculture website, the Salinas Valley Fair Website and a copy is on file at the Salinas Valley Fair Livestock Office. [CDFA - Fairs & Expositions - Exhibit and Livestock \(ca.gov\)](http://CDFA - Fairs & Expositions - Exhibit and Livestock (ca.gov))

# 2025 JUNIOR LIVESTOCK

## LOCAL RULES

JOHN ORRADRE, Livestock Director

### 2025 Entries ONLINE ONLY due by April 1st

*Please read this Exhibitor Guidebook carefully!*

#### Division Areas

*You must be a Primary Residence as well as a Club Member of the following areas:*

##### **LOCAL:**

Residents and members of 4-H Clubs and FFA Chapters located in Monterey County (including Parkfield 4-H), Santa Cruz County, and San Benito County.

##### **EXTENDED:**

Residents and members of 4-H Clubs and FFA Chapters located in Northern San Luis Obispo County located within the Atascadero, Templeton, Shandon, Paso Robles, Santa Margarita, Coast Union High School District (*Districts North of the SLO Grade*), and residents of the Coalinga High School District.

#### **LIVESTOCK ENTRY LIMITS**

*Large market animal classes will be limited as follows:*

A. Local areas can take no more than one of the following

- 1 Steer (or)
- 1 Heifer (or)
- 1 Hog (or)
- 1 Lamb (or)
- 1 Goat

B. Extended areas can only take one of the following

- 1 Steer (or)
- 1 Heifer (or)
- 1 Lamb (or)
- 1 Goat

C. Rabbit & Poultry Classes

- A. Rabbit Breed Show is open to all youth in the State of California, area limits **do not** apply.
  - Showmanship requires enrollment in 4-H or FFA to participate, area limits **do** apply.
- B. Exhibitors from Local & Extended areas are limited to 2 Rabbit & Poultry Market/Meat pen entries, only the 4 Champion and Reserve Champion meat pens will be sold in the Junior Livestock Auction, *see class rules*.

### **FFA MEMBERS**

FFA members must be enrolled in a high school vocational agricultural class to be eligible, and may exhibit as FFA members through the end of the calendar year following graduation.

### **4-H MEMBERS**

4-H members must be 9 years old or in the 4th grade, as of January 1st. A member may show in 4-H through the calendar year they turn 19. If they turn 19 in December, they are not eligible to compete at the following Salinas Valley Fair.

### **INDEPENDENT EXHIBITORS**

Non 4-H/FFA/GRANGE Junior Exhibitors of market animals will show and be judged in a class assigned by fair management. In order to qualify as an Independent Exhibitor, you cannot have been registered as a 4-H/FFA/Grange member for 2 full years prior to this year's fair. This rule is in place to keep exhibitors from "club hopping" to avoid an organization's rules and regulations. Exhibitors must be at least 9 years old or in the 4th grade as of January 1st. Exhibitors are eligible to compete/exhibit through the calendar year they turn 19. If they turn 19 in December, they are not eligible to compete in the following SVF.

- Independent exhibitors entering a market animal must provide fair management with a picture, permanent tag and/or tattoo information 120 days prior to the fair for beef and 60 days for sheep, goats & swine.
- Independent exhibitors must turn in a binder at weigh-in, showing all record keeping for that animal. No record book, no show.
- A parent/guardian must fill out a "Leader Form". They will assume all responsibility for the exhibitor and any responsibilities & duties as a project leader.

### **ELIGIBILITY**

An exhibitor must be in good standing with their 4-H/FFA/Grange chapter. A list of exhibitors will be emailed to the Leader/Advisor for verification. The advisor or project leader has the final say on the exhibitor's participation until the moment the exhibitor crosses the scale. At that time, the exhibitor is contractually obligated to show, receive a grading and sell the animal at the Salinas Valley Fair Terminal Junior Livestock Auction. Unless the exhibitor has violated rules or missed a market class in which the Livestock Committee has the final decision.

\*\*\*Livestock entries will not be accepted if a family member purchased or acted as a buying agent for a market animal at any previous livestock auction and has not paid Salinas Valley Fair for the animal, before December 31<sup>st</sup> of that year.

### **BREEDING OWNERSHIP REQUIREMENTS**

- Registration certificates or bill of sale.
- Paperwork must show a minimum of 30 day ownership in the exhibitor's name.
- Sheep breeding paperwork must be checked in on weigh-in day, between 8 am-12 p.m. in the Livestock Office.
- Exhibitors must own and must show their own animal.

## MARKET OWNERSHIP REQUIREMENTS

Date of ownership is defined as the date printed on the bill of sale, as well as the exhibitor's sole care and management of the market animal, within the ownership dates listed at the front of this guidebook.

## TRANSPORTATION

Transportation permits for beef will be given to leaders along with the ear tags. Beef must be ear tagged prior to weigh-in day. All brand inspections, bill of sales, medical release, and out-of-state health inspection papers must accompany beef animals on weigh-in day.

## WEIGH-IN

- Market classes are determined by weight on weigh-in day.
- All animals must be weighed in by an exhibitor.
- Wild cattle will not be allowed, fair management has the final decision to send such animals home.
- All market animals over/under weight will go home immediately.
- Reweighs will be at the discretion of fair management and must be during scale hours.
- Bill of sale, (made out to exhibitor) must be available at weigh-in *upon request*.
- SVF Medication form must accompany animals on weigh-in day.
- Animals will be inspected upon arrival & weighed in prior to penning.
- Beef may be penned prior to weighing.
- All animals are to arrive 'show ready'- only touch up clipping preferred.

## POSTING OF CLASSES

Lists will be posted daily in each species area of the barn, located on the tripod. It is the exhibitor's responsibility to read these posted lists. If an exhibitor believes they are in the wrong class, please notify the clerk or the livestock office immediately.

## PEN DECORATIONS

### CLEAN STALLS & BEDDING

- **Decorations are optional and do not count towards Clean Stall Awards.** Decorations must be installed by Saturday before the fair (receiving day), between 10:00 am - 4:00 pm. Stanchions and beef blocking chutes may be unloaded when your animals arrive on grounds. Weigh-in day is primarily for the arrival of the animal. The fair is not responsible for loss or damage of any items. Decorations and kickboards may not be taken down until 3:00 pm on Sunday of the fair.
- Bedding is not provided. Bedding material must be shavings for all animals, **NO pellet bedding**; however, beef may use straw or shavings. L. A. Hearne Co. will be on grounds with bedding for purchase each morning.
- Feed, bedding, tools and other show equipment must be stored in your assigned tack pens. Exhibitors are to provide their own wheelbarrow and/or tools. Pens and stalls must be kept clean at all times. The aisles in all barns are to be clear of grain, hay, manure and bedding.
- The Clean Stall committee will check pens daily. Points will be compiled by the Danish System and posted in the barns. A Red Tag will be given to any stall not kept up to standard.

## FITTING & WASHING

- **Professional groomers & fitters are not allowed to fit.** Junior exhibitors must groom and fit their own animals or help each other. All market and breeding animals must be in show condition on weigh-in day.
- **Handlers are not allowed in the show ring.** If assistance is needed (i.e. medical condition), it must be approved in writing by the Livestock Committee prior to fair. The assistant must be in the same organization, and must be in appropriate uniform.
- Show rings will not be used for tying, feeding or drying animals.
- Stanchions outside the barns must be placed in the designated fitting area for each species and not block traffic.
- Animals must stay in the designated livestock area. Sheep and swine stay in Topo Barn area, goats and beef stay in Rava Barn area.
- No blowers or generators inside the barns.

## DAILY FEEDING TIMES & NIGHTLY CURFEW

Daily feeding times: 6:00 am to 8:00 am & 5:00 pm to 8:00 pm.

Livestock barns locked: 9:00 pm to 6:00 am

## RED TAG POLICY

Livestock exhibitors are solely responsible for the care of their animals while on exhibit at the Salinas Valley Fair. If SVF becomes aware of any livestock exhibit that is not being cared for in an ethical, humane manner or situations where an acceptable state of pen cleanliness, as determined by the livestock management staff and/or Livestock Director, is not being maintained, the following will occur:

1. The Salinas Valley Fair Livestock Director, overseeing the species of animal in question will determine the name and affiliation of the responsible exhibitor.
2. The Salinas Valley Fair Livestock Director will notify the Livestock Superintendent of the responsible exhibitor to obtain a Red Tag and at such time the Livestock Superintendent will record the violation.
3. A Red Tag, with the following information will be affixed to the exhibitor's pen/stall:
  - a. The exhibitor's name
  - b. The observed problem
  - c. The date and time of the citation
  - d. Signature of the responsible Livestock Director & Livestock Superintendent
1. It is the exhibitor's responsibility to respond to the Red Tag by contacting the Livestock Director.
2. The Livestock Director and the exhibitor will formulate and initiate a plan of correction.
3. Reasonable efforts will be made by the responsible Livestock Director to contact the exhibitor's FFA advisor, 4-H leader, parent or designee and advise them of the situation resulting in the Red Tag citation.
4. Any exhibitor failing to make contact with the Livestock Superintendent within six (6) hours of issuance of citation may be issued an automatic second Red Tag citation.
5. Any exhibitor receiving two (2) Red Tag citations during the fair will be declared ineligible for further competition. If the animal is a market entry, the animal will be sold in the terminal Jr. Livestock Auction at current market price. The exhibitor will forfeit all add-ons & awards. If the animal is a breeding show animal, the animal will be removed immediately.

## RELEASE OF LIVESTOCK & LIVE PICK-UP

- Walk out tack is 3:00 p.m. on Sunday.
- Vehicles entering the fairgrounds to pick up breeding livestock must enter at the Canal Street gate and the exit at the San Lorenzo Street gate beginning at 4:00 p.m.
- Breeding animals, rabbits & poultry can leave the fairgrounds at 4:00 p.m.

## SICK OR AILING ANIMALS

If an animal is in need of immediate care, SVF does not have a veterinarian on call. The livestock office will have a list of veterinarians the exhibitor may call; however, the exhibitor must assume the expense of the veterinarian's service.

In the event that an animal is in need of immediate care, and the owner/exhibitor and leader/advisor is unreachable, the owner extends authority to take such action as deemed expedient and necessary, to the fair management. Fair management has power of attorney for the exhibitor in this instance and by virtue of signing the original entry, the Salinas Valley Fair will not assume any cost for action taken pursuant to this rule.

## VIOLATION OF RULES & DISQUALIFICATION

- Errors made on a livestock online entry may result in disqualification or a \$100 fine. Scrapie Tag I.D., breed, sex and birthdates are all important information that is recorded and kept on file for the USDA to inspect at any time. Records must be accurate. Incorrect information on an entry form will appear as cheating.
- Abuse of animals by exhibitors or handlers is grounds for disqualification.
- Violation of rules and/or misconduct by any exhibitor, adjudicated by the Livestock Committee, may result in forfeiture of premium money and proceeds from sale through the Junior Livestock Auction. All market animals will be terminated and sold at market price as posted on the day of the livestock auction.

- Exhibitors are urged to remember that the continued growth and development of the fair depends, in a large measure, upon the interest and support of their fair-going neighbors and the general public. For this reason, exhibitors should assist the fair management by keeping exhibits and displays clean, neat and attractive. Awards may be withheld if animals are not fed, watered and cared for while at the fair. See RED TAG Procedures.

### **PROHIBITED SUBSTANCES**

- The use of stimulants or depressants will not be tolerated. **Important:** All market animals are subject to inspection for Drug Residues. Animals containing unauthorized residues will be condemned and the parties responsible for these residues are subject to prosecution under the Food, Drug and Cosmetic Act. Offenders will be banned from any future Salinas Valley Fair.
- Any exhibitor with a market animal that does not pass the random drug test inspection, will forfeit all auction proceeds and will no longer be welcome to show at any future SVF events. Salinas Valley Fair takes the health and wellbeing of our community and consumers extremely seriously.

### **PARKING**

- Parking passes will be sold on a first come first served basis starting at 12:00 pm Saturday (receiving day) out of the Admin. Office.
- Parking passes will be required to park on-grounds, in 101 Bowl & Canal St. starting Tuesday, weigh-in day. Animal traffic will enter from Canal St., pass through vet check, pull forward to unload and immediately exit through the San Lorenzo gate when done unloading.
- Leaders will have the option to purchase a parking permit for the Canal Street parking lot or the 101 Bowl parking lot on their Leader Form (due April 1st at the livestock office).
- Ten (10) trailer parking spots will be available for purchase for \$200 in the 101 Bowl parking lot.
- Any vehicle or trailer parked without a parking permit will be towed at the owner's expense.
- There will also be **FREE stock trailer parking** in the vacant lot behind Keefer's Inn.

### **CAMPING**

All camping spots are first come first served and must be purchased at the front office. See camping deadline information on the [Salinasvalleyfair.com](http://Salinasvalleyfair.com) website.

## **CLEAN STALL AWARD**

### **SCORECARD FOR CLEAN PEN CONTEST**

A - Neatness of Bedding .....	10
B - Condition of Animals (Clean) .....	10
C - Walkways not obstructed .....	10
D - Storage of Tack .....	10
E - Cleanliness of Walkway & Tack .....	15

### **RULES**

1. FFA and 4-H livestock pen assignments are judged.
2. Daily Scorecard posted each day, a total of 4 days.
3. 55 points total per day can be earned.
4. Overall fair winner will be the Club or Chapter with the highest four-day total for each species.
5. FFA and 4-H will be judged separately.
6. Prize is awarded to the club or chapter who has accumulated the most points.

# FFA & 4-H SHOWMANSHIP

## GENERAL RULES

*EXHIBITORS MUST PRE-ENTER ONLINE ONLY BY APRIL 1ST*

1. Showmanship is mandatory for all animals entered into market classes, excluding Poultry & Rabbit Meat Pens. A \$25 fine for any exhibitor that is a No Show in their showmanship class. If an exhibitor has a valid reason they cannot participate in showmanship, they must notify by writing or email the livestock office asap with a request to [livestock@salinasvalleyfair.com](mailto:livestock@salinasvalleyfair.com) and receive an approval.
2. **Age to be used is as of January 1st.**
3. All exhibitors are **required to wear the official show uniform** of the organization they represent. See below.
4. Independent Junior exhibitors will dress in whites.
5. Premiums are offered for 4-H/FFA **Senior Showmanship** only:

1st	2nd	3rd
Buckle	\$20.00	\$10.00
6. You must show your own market animal in showmanship.
7. If you do not have a market animal, you may show your breeding animal in showmanship.
8. Judge's decision is final.

### 4-H NOVICE SHOWMANSHIP

Exhibitors 9-11 years old who have never shown this species at a fair. Top 3 progress to junior final drive.

### 4-H JUNIOR SHOWMANSHIP

Exhibitors 10-11 years of age, who have shown this species at a fair & exhibitors 12-13 years old, regardless of showmanship experience. Top 3 progress to senior final drive.

### 4-H SENIOR SHOWMANSHIP

All exhibitors age 14-19 years of age, regardless of showmanship experience.

### FFA NOVICE SHOWMANSHIP

Exhibitors have never shown this species of animal at any fair. Top 3 progress to senior final drive.

### FFA SENIOR SHOWMANSHIP

All other FFA Exhibitors.

## SHOW UNIFORM

Complete uniform of the exhibitors organization is required

**FFA Uniform-** This uniform shall be worn by FFA exhibitors and helpers while showing livestock. The uniform shall consist of white trousers, white dress shirt and official blue necktie for boys or official blue scarf for girls. The Official FFA jacket is optional during excessive heat; if worn, the shirt emblem is not required. Hats or headgear of any kind shall not be worn with the official show uniform while showing. Footwear and belts need to be clean, if boots are worn they must be inside and covered by the pant leg. No sandals allowed.

**4-H Uniform-** This uniform shall be worn by all 4-H exhibitors while showing livestock. Uniform shall consist of:

- 4-H cap, white shirt or blouse with 4-H collar for girls & a 4-H necktie for boys. Hat must be worn on the head.
- Trousers may be black or white, no denim color or acid wash allowed, girls may also wear black or white skirts. Footwear and belts need to be clean, if boots are worn they must be inside and covered by the pant leg. No sandals allowed.

**Independent Uniform-** Independent Jr. Exhibitors are required to wear all white trousers & white collared shirts.

# **ROUND ROBIN SHOWMANSHIP**

**JOHN ORRADRE, Director**  
**CAL POLY, Clerks**

## **4-H JUNIOR & FFA NOVICE** **ROUND ROBIN SHOWMANSHIP**

First Place Award  
Ribbons 1st - 6th place

- This competition is open to the first place 4-H Junior & FFA Novice showmanship winners.
- If the 1st place winner chooses not to participate, the 2nd place winner may choose to take their place.
- If the first place junior winner also wins first place in senior showmanship, the exhibitor will have the option to enter junior or senior Round Robin. Eligibility of the second place exhibitor in that species will depend on the choice made by the 1st place winner.
- Exhibitors who qualify for Round Robin must notify the clerk before they leave the show ring or may be considered a forfeit.
- Animals shown are Beef, Hogs, Sheep, Goats & Rabbits.
- Exhibitors must acquire all necessary equipment to show each species. Animals will be assigned to exhibitors.

## **4-H & FFA SENIOR** **ROUND ROBIN SHOWMANSHIP**

First Place Award  
Ribbons 1st - 6th

- This competition is open to the first place 4-H Senior & FFA Senior showmanship winners.
- If the 1st place winner chooses not to participate, the 2nd place winner may choose to take their place.
- If the first place junior winner also wins first place in senior showmanship, the exhibitor will have the option to enter junior or senior Round Robin. Eligibility of the second place exhibitor in that species will depend on the choice made by the 1st place winner.
- Exhibitors who qualify for Round Robin must notify the clerk before they leave the show ring or may be considered a forfeit.
- Animals shown are Beef, Hogs, Sheep, Goats & Rabbits.
- Exhibitors must acquire all necessary equipment to show each species. Animals will be assigned to exhibitors

## **PEE WEE SHOWMANSHIP**

Ribbons 1st - 6th

Sign up deadline-----5 p.m., Saturday of the fair, livestock office

Show-----1 p.m. - 3 p.m. Sunday of the fair

### **RULES**

1. Exhibitors may not currently be enrolled in 4-H. (excluding Cloverbuds)
2. Classes are open to ages 5-6 & 7-9 years old.
3. Showmanship classes consist of Sheep, Goats & Swine.
4. Exhibitors must make their own arrangements to show an animal provided by another exhibitor prior to the show.
5. No open toed shoes.
6. Assistance is not allowed inside the show ring.
7. Each species shows in its own show ring, simultaneously.
8. Ribbons awarded to winners.



# JUNIOR LIVESTOCK

## AUCTION SALE

SATURDAY, MAY 17, 2025 – 8 A.M.

CODY BASSETTI, Director

1. **This is a terminal sale. All animals that cross the scale on weigh-in day, become contracted to sell at the Junior Livestock Auction of the Salinas Valley Fair, with the exception of replacement heifers. No animals will be allowed to scratch from the auction. Only replacement heifers will be sold for a live pick up. It is the exhibitor's responsibility to continue providing care for their animal, until 3 p.m. Sunday of the fair.**
2. All Champion animals must be walked through the auction by the original exhibitor. If any exhibitor has a medical or family emergency, they may submit a letter to the Livestock Committee requesting a replacement exhibitor to walk their animal through the auction, approval is needed, but is not guaranteed.
3. If the exhibitor is not with their animal by the time their auction lot begins, the animal will be scratched from the auction sales list. Any market animal exhibitor found to be in violation of rules and/or misconduct, adjudicated by the Livestock Committee, will be scratched from the auction sales list.
4. Any market animal scratched from the Livestock Auction Sales List, will still be required to sell at the Posted Resale Price and will be harvested through the terminal Junior Livestock Auction.
5. **Auction checks will be available for pick up 60 days from the auction date.** (If auction checks are ready early, project Leaders will be notified.) This date was chosen based on the reality that auction checks cannot be issued until the majority of buyers have paid their auction bill in full. We thank you for your understanding. A \$50 fee will be applied to any lost or reprinted checks.
6. Selling charges collected on all livestock sold through the SVF JLA:
  - a. SVF Commission 8%. (Auction & Add Ons)
  - b. Ca. Cattle Council Fee \$1.00 (Steers)
  - c. Ca. Beef Council Fee \$1.00 (Steers)
  - d. Pork Board Fee - .0045 x the gross price (hogs)
  - e. Lamb Council Fee - .007 x per pound (sheep)
  - f. Lamb 1st Handler Fee- \$0.42 per head (sheep)
  - g. Photo fee \$20.00 (two color pictures of the exhibitor and animal- all market exhibitors)
7. Exhibitors photo fee will provide the exhibitor with 2 professional photos. One photo shall be provided to your buyer along with their "Thank You" letter before receiving auction monies from advisors or project leaders. Seller/Buyer/Add-On information will be provided to the project leaders.
8. All market animals are subject to inspection for Drug Residues. Animals containing unauthorized residues will be condemned and the parties responsible for these residues are subject to prosecution under the Food, Drug and Cosmetic Act. **Any exhibitor with a market animal that does not pass the random drug test inspection, will forfeit all Auction Proceeds, Add-Ons & Awards, be liable for 3 times the amount the animal was sold for in the JLA and will no longer be welcome to show at any future SVF livestock events.** Salinas Valley Fair takes the health and wellbeing of our community and consumers seriously.
9. Beef cattle sold at auction MUST be accompanied by a Brand Inspection Certificate and bill of sale as proper proof of ownership.
10. Junior livestock entries will not be accepted if a family member purchased or acted as a buying agent for a market animal at any previous livestock auction and has not paid Salinas Valley Fair for the animal.

**Livestock will be sold in the following order, but subject to change:**

**Ring A - Odd lot numbers**

Hogs, Heritage Animal,  
Champions (Including Rabbits & Poultry)  
Heifers, All Beef, Lambs

**Ring B - Even lot numbers**

Hogs, All Goats, Lambs  
Note: Sale order is subject to change with management  
decision

11. **All animals, especially champions must be sold through the Junior Livestock Auction.** Only the champion animals will sell for Poultry and Rabbit Meat Pens.
12. Sale order within each species will be in alphabetical order by club, starting with clubs that begin with the letter H. This gives the clubs who sold first in the last auction a chance to rotate.
13. Add-on donations will be taken in person during the sale. Add-on donations will also be available online beginning on auction day through one additional week after the sale. An 8% commission will apply to all Add-Ons.



# LIVESTOCK SHOW

## FFA & 4-H

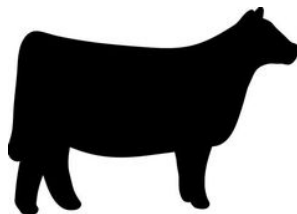

### BEEF SHOW

KEVIN PIEARCY, Director  
AMANDA GIANOLINI, Clerk

#### ENTRY DEADLINE FOR ALL LIVESTOCK

Entries accepted online only, until 11:59 p.m. on April 1st

Steers Weigh-in ----- 2 p.m. - 4 p.m., Wednesday, May 14  
Heifers Weigh-in----- 4 p.m. - 6 p.m., Wednesday, May 14  
Market Steer Show ----- 9 a.m., Thursday, May 15  
Replacement Heifer show ----- Thursday, Following Market Steers  
Showmanship ----- 9 a.m., Friday, May 16

*\*Exhibitors may only bring the following:*

**1 Steer (or) 1 Replacement Heifer**

#### **RULES**

1. **MARKET STEERS-SLICK SHEAR SHOW-** All steers must arrive clipped to no more than ¼” of hair on any part of the body, except the ears and tail switch. (The tail switch being not more than 12” above the end of the cartilage of the tail). Tail switches clipped to no more than 6” and may be ratted and balled or may be bobbed off. Shearing will not be permitted on grounds, touch up clipping only.
2. **NO PROFESSIONAL FITTERS or HANDLERS** may assist in staging or prepping of the animal or assist in the ring. Exhibitors must fit their own animal or help each other. False tail switches, tail fins, or any hair like substance added to the animal’s body, or any grooming materials that allow color to come off the animal will not be permitted.  
**(REPLACEMENT HEIFER SHOW- “BLOW & SHOW”, NOT A SLICK SHEAR SHOW)**
3. Ear tags will be issued to project leaders on a designated “pick up day”.
4. No dairy breeds.
5. Nose rings will not be allowed in the show ring.
6. All overweight and underweight steers must go home immediately and cannot stay on the grounds.
7. No generators inside the barns.
8. **Grooming Chutes-** Exhibitors must purchase a \$20 Grooming Chute Pass for each chute they intend to bring. Passes must be purchased online & found in the Passes & Credentials Department. Any chute passes purchased

after the April 1st deadline, will be at a cost of \$30 for each chute. Chutes must be placed in the designated area, outside on the south side of the barn with the provided flag.

9. **Pop up tents are allowed in their designated area but must be open and visible. Walls will not be allowed.**
10. **Decorations and kickboards** must be installed from 10 am - 4 pm Saturday receiving day. Weigh-in day is for tack & animal drop off only.
11. On Sunday, decoration tear down and tack removal may begin at 3 pm and can be walked out of the gate. Driving on grounds begins at 4 pm.
12. No Shows- Any Beef animal entered into the SVF that does not show up, or does not notify the SVF 20 days prior to weigh-in day, will be assessed a fine, unless accompanied by a vet notice. *Stalls assigned to no-show animals, will be forfeited.*
13. **Steers must be no older than 24 months and may not display their 2nd set of teeth. Teeth will be checked at Harris Ranch and the carcass may be rejected. If a carcass is rejected by the processor, all auction proceeds will be null and void.**
14. A health check will be performed by a veterinarian at the scale during weigh-in.
15. Horns are not permitted. Scurs must be loose and 1" or less.
16. Please don't leave the show ring until your class is excused.

### **MARKET BEEF SCORECARD GRADE**

**GROUP 1:** Animals grading USDA Prime or Choice in quality grade: having superior and **above average** conformation and cutability. Yield Grade 1 or 2.

**GROUP 2:** Animals grade USDA Prime or Choice in quality grade: having **average** conformation and cutability. Yield Grade 1, 2, or 3. Animals grading USDA Select + in quality grade; having superior conformation and cutability. Yield Grade 1 or 2.

**GROUP 3:** Animals grading USDA Prime or Choice in quality grade: having **below average** conformation and cutability. Yield Grade 4 and 5. Under finished animals that are average or below average in conformation: grading Select + or lower in quality grade and will not be sold in the auction and may be picked up at 3pm on Sunday.

## **BEEF CARCASS CONTEST**

No entry necessary

**Entry Fee**  
No Entry Fee

**Awards**  
1st - 10th place-premiums offered

### **RULES**

1. All market steers sold through the Salinas Valley Fair Junior Livestock Auction will be automatically entered into the Carcass Contest.
2. Carcasses will be graded by the time of slaughter by USDA graders and the results compiled in cooperation with the Agricultural Extension Service.
3. To be eligible for cash awards, steers must not have more than one pair of permanent incisor teeth showing and the carcass must have a USDA quality grade of select plus or better.
4. Placing will be based on USDA yield and quality grades. The actual mechanics of applying these principles will be as follows:
  - a. Yield of boneless retail cuts to the nearest 0.1% will be determined from USDA yield grades.
  - b. Quality grades will be determined to the nearest one- third of a grade under current USDA standards.
  - c. Subtract 0.8% from the estimated yield of cuts for each one-third grade quality difference from high prime. This combines the yield and quality factors into a carcass index.
  - d. Ties in the carcass index will be broken by dividing ribeye area by hot carcass weight, and those with higher values will be ranked first.

# MARKET STEERS

*All steers must be less than 24 months old*

**Entry Fee Includes:**  
*Market entry & Exhibitor Wristband*  
\$45.00

**Weight Limit**  
1000 lbs. – 1400 lbs.

**Max. Pay Weight**  
1300 lbs.

**DIVISION 603 - FFA MARKET STEERS**

**DIVISION 604 - 4-H MARKET STEERS**

## GROUP OF 3 BEEF

*Animals must have been shown in a market class*

**Entry Fee**  
No Entry Fee  
One entry per club/chapter

**Awards**  
1st Place - Plaque  
1st - 8th place - Ribbons

**DIVISION 606 - BEEF GROUP OF 3  
CLASS**

1. **FFA 3 Steers**
2. **FFA 3 Replacement Heifers**
3. **4-H 3 Steers**
4. **4-H 3 Replacement Heifers**

## BEEF REPLACEMENT HEIFERS

### **RULES**

1. **Replacement Heifer Show is a “Blow & Show”, not a slick shear show.**
2. The exhibitor must have had ownership of their heifer for 120 days. **A bill of sale and brand inspection certificate is required at the scale as proof of ownership.**
3. If a breeding or health problem occurs, a substitute heifer may be allowed if it is owned by the exhibitor by March 1, and is approved in writing by the Salinas Valley Fair.
4. Heifers must be 20-28 months old on weigh-in day.
5. **Heifers must be at least 4 months bred by weigh-in day and will be preg tested by a veterinarian on weigh-in day.** All heifers must be bred to a bull of a beef breed.
6. All heifers must bear evidence of having the official calthood brucellosis vaccination with the presence of an official tattoo visible in the right ear.
7. **Professional groomers, fitters or handlers are not allowed** to assist in staging or prepping of the animal. Exhibitors must fit their own animal or help each other.
8. All animals must sell in the SVF Jr. Livestock Auction.

- 9. If a replacement heifer is not bred the exhibitor must take the animal home on weigh-in day.
- 10. Pop up tents are allowed in their designated area but must be open and visible. Walls will not be allowed.

**REPLACEMENT HEIFER SCORECARD**

- Group 1** Heifers with outstanding traits for efficient beef cattle production on California rangeland.
- Group 2** Heifers with above average traits for efficient beef cattle production on California rangeland.
- Group 3** Heifers with average traits for efficient beef cattle production on California rangeland.
- Group 4** Heifers with below average traits for efficient beef cattle production on California rangeland.

**Entry Fee Includes:**  
*Market entry & Exhibitor Wristband*  
 \$45.00

**Weight Limit**  
 850 lbs. and up

**DIVISION 608 - FFA REPLACEMENT HEIFER**

**DIVISION 609 - 4-H REPLACEMENT HEIFER**

**BEEF SHOWMANSHIP**

**Showmanship is Mandatory**

**Entry Fee**  
 No Entry Fee

**Premiums**  
 1st-8th Ribbons

**4-H/FFA Senior only**

1st	2nd	3rd
Buckle	\$20.00	\$10.00

**DIVISION 610 - FFA BEEF SHOWMANSHIP**

**DIVISION 611 - 4-H BEEF SHOWMANSHIP**

**CLASS**

1. **4-H NOVICE** Exhibitors 9-11 years old who have never shown this species. Top 3 progress to junior final drive.
2. **4-H JUNIOR** All Exhibitors 10-11 years of age, who have shown this species at a fair & exhibitors 12-13 years old, regardless of showmanship experience. Top 3 progress to senior final drive.
3. **4-H SENIOR** All exhibitors age 14-19 years of age, regardless of showmanship experience.
4. **FFA NOVICE** Exhibitor has never shown this species of animal at any fair. Top 3 progress to senior final drive.
5. **FFA SENIOR** All other FFA Exhibitors.

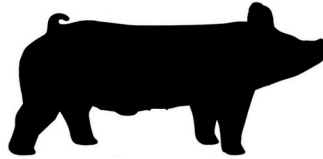

# SWINE

TRAVIS DOMINGOS, Director  
SUSIE GROGAN, Clerk

ENTRY DEADLINE FOR ALL LIVESTOCK  
Entries accepted online only, until 11:59 pm on April 1

Weigh-in ----- 7 am - 2 pm, **Tuesday**, May 13  
Market ----- 8 am, Thursday, May 15  
Showmanship ----- 8 am, Friday, May 16

## **RULES**

1. Only ONE market animal per exhibitor. **Area Limits open to “Local” exhibitors ONLY. See definition under Livestock Rules.**
2. Decorations, and kickboards must be installed 10 am - 4 pm Saturday (still receiving day) prior to the start of the fair. Weigh-in day is for tack & animal drop off. Decorations may not be taken down before 3 p.m. on Sunday.
3. All exhibitors must supply individual water containers. All tack boxes must be kept inside assigned pens or designated areas. There shall be NO loose feed pans left in pens, with the exceptions of Thursday during the market show.
4. All overweight and underweight hogs must go home immediately and cannot stay on the grounds.
5. A health check may be performed by a veterinarian at the scale prior to weigh-in.
6. Classes will be broken by breed and by weight. Champion and Reserve Champions in each breed division will compete in the 4-H or FFA Champion Drive. Breed classification will happen at the scale, classification cannot be protested.
7. **Pop up tents are allowed in their designated area but must be open and visible. Walls will not be allowed.**
8. Please don't leave the show ring until your class is excused.

## **MARKET HOG SCORECARD**

**GROUP 1:** BLUE RIBBON. U.S. No. 1 hogs of superior and above average conformation excelling in leanness, muscularity and production traits.

**GROUP 2:** RED RIBBON. U.S. No. 1 hogs of average conformation and U.S. No. 2 hogs that are acceptable in leanness, muscularity and production traits.

**GROUP 3:** WHITE RIBBON. U.S. No. 3, U.S. No. 4 and Utility grade hogs. These animals will not sell and will be marked live pick-up. All animals marked for live pick-up will be allowed to leave at 3 p.m. on Sunday.

# MARKET HOGS

**Entry Fee Includes:**  
*Market entry & Exhibitor Wristband*  
\$45.00

**Weight Limit**  
200 lbs. - 270 lbs.

**Max. Pay Weight**  
260 lbs.

## **DIVISION 620 - FFA MARKET HOGS**

## **DIVISION 621 - 4-H MARKET HOGS**

*Please enter the appropriate class. Hogs will be reclassified at the scale if needed.*

### **CLASS**

1. **Duroc**
2. **Hampshire**
3. **York**
4. **Light Cross**
5. **Dark Cross**
6. **Light AOB**
7. **Dark AOB**

## GROUP OF 3 HOGS

*Animals must have been shown in a market class*

**Entry Fee**  
No Entry Fee  
One entry per club/chapter

**Awards**  
1st Place - Plaque  
1st - 8th place - Ribbons

## **DIVISION 622 - SWINE GROUP OF 3**

### **CLASS**

1. **FFA**
2. **4-H**

## SWINE SHOWMANSHIP

**Showmanship is Mandatory**

**Entry Fee**  
No Entry Fee

**Premiums**  
1st-8th Ribbons

**4-H/FFA Senior only**

1st	2nd	3rd
Buckle	\$20.00	\$10.00

## **DIVISION 624 - FFA SWINE SHOWMANSHIP**

## **DIVISION 625 - 4-H SWINE SHOWMANSHIP**

### **CLASS**

1. **4-H NOVICE** Exhibitors 9-11 years old who have never shown this species. Top 3 progress to Junior final drive.



2. **4-H JUNIOR** All Exhibitors 10-11 years of age, who have shown this species at a fair & exhibitors 12-13 years old, regardless of showmanship experience. Top 3 progress to senior final drive.
3. **4-H SENIOR** All exhibitors age 14-19 years of age, regardless of showmanship experience.
4. **FFA NOVICE** Exhibitor has never shown this species of animal at any fair. Top 3 progress to senior final drive.
5. **FFA SENIOR** All other FFA Exhibitors.

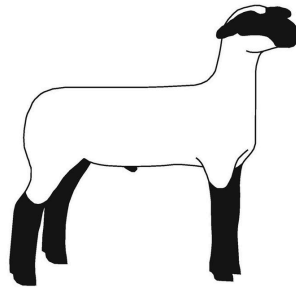

## **SHEEP**

**MIKE MCLANE, Director**

**LAUREN SOTO, Clerk**

### **ENTRY DEADLINE FOR ALL LIVESTOCK**

**Entries accepted online only, until 11:59 pm on April 1**

Weigh-in ----- 8 am - 12 pm, Wednesday, May 14  
 Market ----- 8 am, Thursday, May 15  
 Showmanship ----- 8 am, Friday, May 16  
 Breeding Check-in ----- 8 am - 12 pm, Wednesday, May 14  
 Breeding Sheep Show ----- Thursday, following Market

### **RULES**

1. Only ONE Market animal per exhibitor.
2. Animals must arrive “Show Ready” only touch up clipping is permitted. Remove blankets & leg wraps before entering the scale area.
3. Sheep must have a state scrapie ear tag, be attached in the animal's ear **and match the ear tag recorded on your entry. Scrapie tags that do not match the online entry will be disqualified. This includes breeding animals.**
4. All underweight lambs must go home immediately on weigh-in day.
5. Sheep may not be shown using any type of halter.
6. A health check will be performed by a veterinarian at the scale prior to weigh-in for market and breeding sheep.
7. Heavy sheep will be checked to show juvenile teeth.
8. Blowers & generators must be outside in designated fitting areas. No blowers or generators inside the barns.
9. **Professional groomers, fitters are not allowed** to assist in staging or prepping of the animal. Exhibitors must fit their own animal or help each other.
10. **No handlers allowed in the show ring. Exhibitors must handle their own animal in the show ring.** (If assistance is needed, it must be approved in writing by the Livestock Committee prior to fair.)
11. Sheep may not carry more than one inch of stretched fleece at any one point on the body (legs not included) &

docked tails.

12. **Pop up tents are allowed in their designated area but must be open and visible. Walls will not be allowed.**
13. **Decorations, and kickboards** must be installed 10 am - 4 pm Saturday prior to the start of the fair.  
Weigh-in day is for tack & animal drop off. Tear down is 3 p.m. on Sunday.
14. **The use of Drench Guns on any fairgrounds is not permitted, per State Rules and may result in disqualification.**
15. **You must use your market animal for showmanship.** You may use your breeding sheep if you do not have a market sheep.
16. Please don't leave the show ring until your class is excused.

### **MARKET LAMB SCORECARD**

**GROUP 1:** BLUE RIBBON. U.S. No. 1 lambs of superior and above average conformation excelling in leanness, muscularity and production traits.

**GROUP 2:** RED RIBBON. U.S. No. 1 lambs of average conformation and U.S. No. 2 lambs that are acceptable in leanness, muscularity and production traits.

**GROUP 3:** WHITE RIBBON. U.S. No. 3, U.S. No. 4 and Utility grade lambs. These animals will not sell and will be marked live pick-up. All animals marked for live pick-up will be allowed to leave at 3 p.m. on Sunday.

## **SHEEP CARCASS CONTEST**

No entry necessary

**Entry Fee**  
No Entry Fee

**Awards**  
1st - 5th place-premiums offered

### **RULES**

1. All market lambs sold through the Salinas Valley Fair Junior Livestock Auction will be automatically entered into the carcass contest.
2. Superior Farms will collect the carcass data.
3. Premiums will be handed out with the auction checks.

## **MARKET SHEEP**

**Entry Fee Includes:**  
*Market entry & Exhibitor Wristband*  
\$45.00

**Weight Limit**  
105 lbs. - open

**Max. Pay Weight**  
150 lbs.

**DIVISION 630 - FFA MARKET SHEEP**

**DIVISION 631 - 4-H MARKET SHEEP**

## **GROUP OF 3 SHEEP**

*Animals must have been shown in a market class*

**No Entry Fee**  
One entry per club/chapter

**Awards**  
1st Place - Plaque  
1st - 8th place - Ribbons

## DIVISION 632 - SHEEP GROUP OF 3

### CLASS

1. FFA
2. 4-H

## SHEEP SHOWMANSHIP

Showmanship is Mandatory

Entry Fee	Premiums	4-H/FFA Senior only		
No Entry Fee	1st-8th Ribbons	1st	2nd	3rd
		Buckle	\$20.00	\$10.00

## DIVISION 634 – FFA SHEEP SHOWMANSHIP

## DIVISION 635 – 4-H SHEEP SHOWMANSHIP

### CLASS

1. **4-H NOVICE** Exhibitors 9-11 years old who have never shown this species. Top 3 progress to junior final drive.
2. **4-H JUNIOR** All Exhibitors 10-11 years of age, who have shown this species at a fair & exhibitors 12-13 years old, regardless of showmanship experience. Top 3 progress to senior final drive.
3. **4-H SENIOR** All exhibitors age 14-19 years of age, regardless of showmanship experience.
4. **FFA NOVICE** Exhibitor has never shown this species of animal at any fair. Top 3 progress to senior final drive.
5. **FFA SENIOR** All other FFA Exhibitors.

## BREEDING SHEEP

Weigh-in -----	8 am - 12 pm, Wednesday, May 14
Breeding Check-in -----	8 am - 12 pm, Wednesday, May 14
Showmanship -----	8 am, Friday, May 16
Breeding Sheep -----	Thursday Following Market

Entry Fee	Awards	
\$10	1st-5th Ribbons	Black Face Champion & Reserve White Face Champion & Reserve Overall Champion & Reserve

### RULES

1. Sheep must have a state scrapie ear tag and be attached in the animal's ear entering the showing **and match the ear tag recorded on your entry.**
2. Ewe's must be weighed in with market sheep and pass the veterinary inspection.
3. Classes will be broken by Black/White face and by weight. Breed & color classification required on entry. 4-H & FFA will show together.
4. You may use your breeding sheep for showmanship **IF** you do not have a market sheep.
5. **Professional groomers fitters are not allowed** to assist in staging or pepping of the animal. Exhibitors must fit their own animal or help each other.  
**No handlers allowed in the show ring.** Exhibitors must handle their own animal in the show ring. (If assistance is needed, it must be approved in writing by the Livestock Committee prior to fair.)
6. **Use of Drench Guns on any fairgrounds is not permitted, per State Rules and may result in disqualification.**

7. Breeding check-in at the livestock office on weigh-in day. Ownership requirements apply, present your Bill of Sale.
8. All rules listed under market sheep will apply, please read.
9. Sheep may not be cross entered into market and breeding classes, scrapie tags will be checked.

## WETHER DAM EWE

**DIVISION 637 – BLACK FACE**

**DIVISION 638 – WHITE FACE**

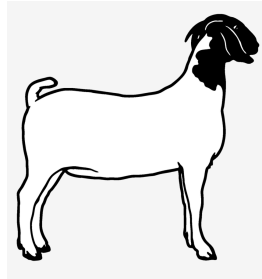

## GOATS

**CHRISTINE PHILLIPS, Director**

**JULIANNE SALCIDO, Supervisor**

**KATIE HESTAND, Supervisor**

### ENTRY DEADLINE FOR ALL LIVESTOCK

Entries accepted online only, until April 1, 11:59 pm

Animals Received ----- 8 am - 12 pm, Wednesday, May 14  
 Market Show ----- 8 am, Thursday, May 15  
 Showmanship ----- 8 am, Friday, May 16

### **RULES**

1. Only one market animal entry per exhibitor.
2. A health check will be performed by a veterinarian at the vehicle prior to weigh-in.
3. **Professional groomers, fitters are not allowed** to assist in staging or prepping of the animal. Exhibitors must fit their own animal or help each other.
4. **No handlers allowed in the show ring. Exhibitors must handle their own animal in the show ring.** (If assistance is needed, it must be approved in writing by the Livestock Committee prior to fair.)
5. All under & overweight goats must go home immediately and cannot stay on the grounds.
6. A State scrapie ear tag must be attached in the animal's ear and match the ear tag recorded on your entry. **Scrapie tags that do not match the online entry are subject to disqualification.**
7. Animals must arrive "Show Ready". **NO SHEARING ON GROUNDS.** Touch up clipping only. Remove blankets before entering the scale area.

8. Goats must be no more than 12 months of age & showing juvenile teeth.
9. Goats must be disbudded or dehorned, no horns will be allowed, maximum 1” scur.
10. **Pop up tents are allowed in their designated area but must be open and visible. Walls will not be allowed.**
11. No artificial dyeing of the body
12. No Muzzles.
13. **The use of Drench Guns on any fairgrounds is not permitted, per State Rules, and may result in disqualification.**
14. Please don't leave the show ring until your class is excused.

**MARKET GOAT SCORECARD**

**GROUP 1:** BLUE RIBBON. U.S. No. 1 Goats of superior and above average conformation excelling in leanness, muscularity and production traits.

**GROUP 2:** RED RIBBON. U.S. No. 1 Goats of average conformation and U.S. No. 2 goats that are acceptable in leanness, muscularity and production traits.

**GROUP 3:** WHITE RIBBON. U.S. No. 3, U.S. No. 4 and Utility grade goats. These animals will not sell and will be marked live pick-up. All animals marked for live pick-up will be allowed to leave at 3 p.m. on Sunday.

**MARKET GOATS**

<b>Entry Fee Includes:</b> <i>Market entry &amp; Exhibitor Wristband</i> \$45.00	<b>Weight Limits</b> 60 - 115 lbs	<b>Max. Pay Weight</b> 100 lbs.
--	--------------------------------------	------------------------------------

**DIVISION 640 - FFA MARKET GOAT SHOWMANSHIP**

**DIVISION 641 - 4-H MARKET GOAT SHOWMANSHIP**

**GROUP OF 3 GOATS**

*Animals must have been shown in a market class*

<b>Entry Fee</b> No Entry Fee One entry per club/chapter	<b>Awards</b> 1st Place - Plaque 1st - 8th place - Ribbons
--	--

**DIVISION 642 - GOATS GROUP OF 3**

**CLASS**

1. FFA
2. 4-H

**GOAT SHOWMANSHIP**

**Showmanship is Mandatory**

<b>Entry Fee</b> No Entry Fee	<b>Premiums</b> 1st-8th Ribbons	<b>4-H/FFA Senior only</b>		
		1st	2nd	3rd
		Buckle	\$20.00	\$10.00

**DIVISION 644 – FFA MARKET GOAT SHOWMANSHIP**

**DIVISION 645 – 4-H MARKET GOAT SHOWMANSHIP**

**CLASS**

1. **4-H NOVICE** Exhibitors 9-11 years old who have never shown this species. Top 3 progress to junior final drive.
2. **4-H JUNIOR** All Exhibitors 10-11 years of age, who have shown this species at a fair & exhibitors 12-13 years old, regardless of showmanship experience. Top 3 progress to senior final drive.
3. **4-H SENIOR** All exhibitors age 14-19 years of age, regardless of showmanship experience.
4. **FFA NOVICE** Exhibitor has never shown this species of animal at any fair. Top 3 progress to senior final drive.
5. **FFA SENIOR** All other FFA Exhibitors.



**RABBITS**

ANDREA DAWES, Clerk

CHARLEY LASHLEY, Supervisor

*This Rabbit Show is a One Day - Carry-in Show*

*Sanctioned Double Youth Rabbit show open to the State of California*

**A Show: Pending**

**B Show: Pending**

**ENTRY DEADLINE FOR ALL LIVESTOCK**

**Entries accepted online only, until April 1, 11:59 pm**

Coop-In Rabbits -----	1 pm - 6 pm, Wednesday, May 14
Meat Pens - Check-in -----	8 am, Friday, May 16
Meat Pens - Judging -----	9 am, Friday, May 16
Breed Show - Check-in -----	8 am - 9 am, Friday, May 16
Release for cooped-in rabbits -----	4 pm, Sunday, May 18

**Rabbit Passes- every exhibitor must purchase a pass**

*For all other pass options, please see Passes & Credential page*

**Rabbit Exhibitor 1 Day Pass - \$6.00**

Only valid Friday of the Fair. One per rabbit exhibitor. Purchase with the exhibitor’s online entry.

**Rabbit Parent 1 Day Pass - \$8.00**

Only valid Friday of the Fair. Purchase with the exhibitor’s online entry.

**Coop-In**

1. Coop-In is optional. Coops are first come first served & must be indicated on the online entry.
2. The exhibitor will be responsible for feeding, watering and cleaning their pens for the duration of the fair.
3. Receiving of cooped in rabbits is Wednesday from 1pm - 6 pm.
4. Cooped in rabbits may walk out Sunday starting at 3 pm.
5. Rabbit barn will be locked to everyone, including owners at 9 pm each night.
6. All cages must be cleaned before 9 am each day.

### **ARBA Registration Information**

Eric Stewart, Executive Director  
P.O. Box 400  
Knox, PA 16232  
www.arba.net

### **ARBA Membership Dues**

Youth, \$12.00 per year, \$30.00 for 3 years  
Adult, \$20.00 per year, \$50.00 for 3 years  
Husband/Wife: \$30.00 per year, \$75.00 for 3 years

### **RULES**

1. Entries are NOT limited per class/per division except where specified. *Per State Rules, exhibitors may not earn more than 2 cash prizes per class.*
2. Rules, definitions and judging procedures as prescribed in the latest edition of the Guide Book and Standard of the American Rabbit Breeders Association, Inc. shall apply to all District and County Fair rabbit shows, provided they do not conflict with any rules and regulations prescribed by the Department of Food and Agriculture.
3. Rabbits must have a permanent number, symbol, letter series tattooed in its left ear, which must correspond with those on the entry form.
4. Duplication of ear markings by one exhibitor in the same Breed and Class will not be allowed. Entries with duplicate ear numbers will have one of those rabbits eliminated. The entry fee will not be returned.
5. Animals will be shown and judged in divisions recognized by the ARBA.
6. **Exhibitors must not be older than 18 years old on show day of the fair. The day they turn 19, they are ineligible.**
7. It is the responsibility of the exhibitor to take the rabbit to the show table when the class is called for it to be judged.
8. The exhibitor is to check the show cards at the beginning of the rabbit show and report any discrepancies to the show secretary immediately. No changes will be allowed during the show. Substitutions can only be made within the same division, sex variety and class. *This must be received in writing five days prior to the show date.*
9. Pedigree papers or a Bill of Sale showing the required ownership period (30 days) may be used instead of a pedigree if ear number and other required entry information are shown on the Bill of Sale. This should be available upon request the day of the show.
10. Animals used in showmanship must belong to the exhibitor and be entered in one of the rabbit breed divisions.
11. Registered 4-H Primary members may show in the rabbit show. Awards are ribbons only. No premiums.
12. No handlers or fitters allowed. Exhibitors must handle their own animals.
13. No pregnant does or does with litters will not be allowed.
14. **All exhibitors (except primary members) must enter a still project.**

**YQCA Certificate required on entry**  
**For exhibitors 9 years and older**  
*American System of Judging*

**A Show Entry Fee:** \$5.00 per entry  
**B Show Entry Fee:** \$5.00 per entry

<b>Premiums</b>		
1st	2nd	3rd
\$6.00	\$5.00	\$4.00

Champion Lightweight Special Award,  
Champion Heavyweight Special Award,  
Best of Breed, Best Fur, Best Wool  
Special Awards: Best of Show,  
Best of Reserve

**AWARDS**

**A SHOW**

**LIGHTWEIGHT RABBITS**

**DIVISION 700**

**CLASS**

1. Senior Buck - 6 months of age and older, or over maximum junior weight
2. Senior Doe - 6 months of age and older or over maximum junior weight
3. Junior Buck - under 6 months of age
4. Junior Doe - under 6 months of age

**HEAVYWEIGHT RABBITS**

**DIVISION 701**

**CLASS**

1. Senior Buck - 8 months of age and older or having attained minimum senior weight
2. Senior Doe - 8 months of age and older or having attained minimum senior weight
3. Intermediate Buck - 6- 8 months or having attained maximum junior weight
4. Intermediate Doe - 6 - 8 months or having attained maximum junior weight
5. Junior Buck - under 6 months of age
6. Junior Doe - under 6 months of age

**B SHOW**

**LIGHTWEIGHT RABBITS**

**DIVISION 720**

**CLASS**

1. Senior Buck - 6 months of age and older, or over maximum junior weight
2. Senior Doe - 6 months of age and older or over maximum junior weight
3. Junior Buck - under 6 months of age
4. Junior Doe - under 6 months of age



## HEAVYWEIGHT RABBITS

### **DIVISION 721**

#### **CLASS**

1. Senior Buck - 8 months of age and older or having attained minimum senior weight
2. Senior Doe - 8 months of age and older or having attained minimum senior weight
3. Intermediate Buck - 6 - 8 months or having attained maximum junior weight
4. Intermediate Doe - 6- 8 months or having attained maximum junior weight
5. Junior Buck - under 6 months of age
6. Junior Doe - under 6 months of age

## FUR & WOOL

*Must be entered in Breed division as well*

**A Show Entry Fee:** \$5.00 per entry

**B Show Entry Fee:** \$5.00 per entry

#### **Premiums**

1st	2nd	3rd
\$6.00	\$5.00	\$4.00

### **DIVISION 730 - A SHOW**

### **DIVISION 731 - B SHOW**

## RABBIT MEAT PEN

### **4-H & FFA**

#### **RULES**

1. **Area Limits** - Santa Cruz, San Benito, Monterey & San Luis Obispo (north of the grade) Counties. Coalinga & Coast Union High School Districts.
2. Each entry contains 3 rabbits of one breed and color.
3. Only the top 4 champions will be sold in the auction, exhibitors must be present.
4. **NO LIVE PICKUP FROM AUCTION. THIS IS A TERMINAL SALE**

**YQCA Certificate required**

**For exhibitors 9 years and older**

**Entry Fee**

\$5.00

**Entry Limit**

Two entries per exhibitor

**Weight Limit**

3.5 lbs. - 5.5 lbs.

Less than 70 days old

**Premiums**

1st	2nd	3rd
Ribbon	Ribbon	\$6.00

### **DIVISION 750 - FFA RABBIT MEAT PEN**

## DIVISION 751 - 4-H RABBIT MEAT PEN

### RABBIT SHOWMANSHIP

*Rabbit must be entered in A Show to compete in Showmanship- Area limits do apply*

<b>Entry Fee</b> \$5.00 per entry	<b>Premiums</b> 1st - 8th Place Ribbons	<b>4-H &amp; FFA Senior Class Only</b> 1st            2nd            3rd Buckle      \$20.00      \$10.00
--------------------------------------	--	---

## DIVISION 780 - FFA RABBIT SHOWMANSHIP

## DIVISION 781 - 4-H RABBIT SHOWMANSHIP

### CLASS

1. **4-H NOVICE** Exhibitors 9-11 years old who have never shown this species. Top 3 Progress to Jr.
2. **4-H JUNIOR** All Exhibitors 10-11 years of age, who have shown this species at a fair & exhibitors 12-13 years old, regardless of showmanship experience. Top 3 progress to Sr.
3. **4-H SENIOR** All exhibitors age 14-19 years of age, regardless of showmanship experience.
4. **FFA NOVICE** Exhibitor has never shown this species of animal at any fair. Top 3 progress to Sr.
5. **FFA SENIOR** All other FFA Exhibitors.

## DIVISION 782 - PRIMARY MEMBER RABBIT SHOWMANSHIP

### CLASS

1. **5-6 YEARS- NO ENTRY FEE** – Only Ribbons awarded
2. **7-9 YEARS- NO ENTRY FEE** – Only Ribbons awarded

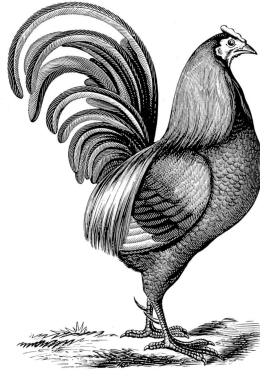

# POULTRY

JO MARIE CARROLL, Supervisor

## ENTRY DEADLINE FOR ALL LIVESTOCK

Entries accepted online only, until April 1, 11:59 pm

Poultry Check-in -----	9:00 am, Wed., May 14
Poultry Meat Pen Weigh-in -----	9:00 am, Wed., May 14
Poultry Meat Pen Judging -----	following check-in, Wed., May 14
Poultry Breed Show Judging -----	following Meat pens, Wed., May 14
4-H & FFA Showmanship -----	following Breeding, Wed., May 14
Animals Released -----	anytime, Wed., May 14

2025 Poultry Show will be a one day carry-in show

*Meat Pen Champions will stay to sell in the auction*

### Area Limits

Monterey, Santa Cruz, San Benito & Northern San Luis Obispo Counties, Coalinga & Coast Union High School Districts

### **RULES**

1. Definitions and judging procedures as prescribed in the latest edition of the Official Show Rules and the Standard of Perfection of the American Poultry Association, Inc., shall apply to the Salinas Valley Fair poultry show except in such instances where they are in conflict with the rules and regulations prescribed by the State and Local Rules listed in this Entry Guidebook.
2. Exhibitors are responsible for cleaning and caring for their own Meat Pens.
3. A judge may excuse a bird from competition if it appears to be fatigued or out of condition, but the bird shall be counted as an entry. Birds with wing feathers or any other feathers that have been clipped or trimmed will be disqualified.
4. All entries must pass poultry inspection before being cooped in.
5. Primary exhibitors may show poultry as long as the exhibitor is 5 years old by January 1st.
6. No birds under 6 months of age.
7. **All exhibitors (except primary members) must enter a still project.**

## **Definitions of Classes**

Cock or Old Drake – Male 1 year or older

Hen or Old Duck – Female 1 year or older

Cockerel or Young Drake – Mature Male under 1 year

Pullet or Young Duck – Mature female under 1 year

### **\*\*\* SPECIAL POULTRY NOTICE: \*\*\***

- California State Poultry Health Regulations require all birds entered into the Fair to complete a certified poultry health inspection before being placed in their show cages.
- A special inspection booth will be placed on the fairgrounds near the livestock gate on San Lorenzo Street. Please line up outside the barn at the inspection booth.
- The Salinas Valley Fair remains committed to hosting a quality poultry exhibition. Health checks are mandated by the Division of Fairs & Expositions and will be performed by certified Poultry Health Inspectors (PHI) from one of the designated CDFR/UC certification Programs. The PHI will evaluate the health and condition of every bird entered.
- DO NOT proceed to the poultry barn until your bird(s) have been examined.
- Examine each bird before you leave home and follow your regular cleaning procedures.
- Any birds that show signs of illness, stress, or are not in top quality condition will not be allowed to enter the show.

### **YQCA Certificate required For ages 9 and older**

**Entry Fee**  
\$5.00 per entry

<b>Premiums</b>		
1st	2nd	3rd
\$6.00	\$5.00	\$4.00

## **LARGE FOWL**

### **DIVISION 800 – AMERICAN**

**Definitions:** Plymouth Rocks, Dominique, Wyandotte, Java, Rhode Island Red, Rhode Island White, Buckeye, Chantecler, Jersey Giant, Lamona, New Hampshire, Holland and Delaware

### **DIVISION 801 – ASIATIC**

**Definitions:** Brahma, Cochin and Langshan

### **DIVISION 802 – ENGLISH**

**Definitions:** Dorking, Redcap, Cornish, Orpington, Sussex and Australorp

### **DIVISION 803 – MEDITERRANEAN**

**Definitions:** Leghorn, Minorca, Spanish, Andalusian, Ancona, Sicilian Buttercup and Catalana

### **DIVISION 804 – CONTINENTAL**

**Definitions:** Hamburg, Campine, Lakenvelder, Polish, Houdan, Crevecoeur, Welsummer, Marans, La Fleche and Favorolle

### **DIVISION 805 – ALL OTHER STANDARD BREEDS**

**Definitions:** Modern Game, Old English Game, Sumatra, Malay, Cubalaya, Phoenix, Yokohama, Aseel, Shamo, Sultan, Naked Neck, Araucana and Ameraucana

### **DIVISION 806 – UTILITY CLASS – CHICKEN**

**Definitions:** No mongrels or pit game

**CLASS**

- |         |             |
|---------|-------------|
| 1. Cock | 3. Cockerel |
| 2. Hen  | 4. Pullet   |

**DIVISION 807 - UTILITY CLASS - DUCK**

**Definitions:** No mongrels or pit game

**CLASS**

- |              |                |
|--------------|----------------|
| 1. Old Drake | 3. Young Drake |
| 2. Old Duck  | 4. Young Duck  |

**BANTAMS**

**DIVISION 810 – MODERN GAME**

**DIVISION 811 – OLD ENGLISH GAME**

**DIVISION 812 – AMERICAN GAME**

**DIVISION 813 – SINGLE COMB CLEAN LEG**

**Definitions:** Ancona, Andalusian, Australorp, Campine, Catalana, Delaware, Dorking, Holland, Japanese, Java, Jersey Giant, Lakenvelder, Lamona, Minorca, Naked Neck, New Hampshire, Orpington, Phoenix, Plymouth Rock, Rhode Island Red, Spanish Sussex, Leghorn SC, Nankin SC, Serama, Welsummer Dutch.

**DIVISION 814 – ROSE COMB CLEAN LEG**

**Definitions:** Sebright, Ancona, Belgian Bearded D’Anver, Dominique, Dorking, Hamburg, Leghorn, Minorca, Redcap, Rhode Island Red, Rhode Island White, Rosecomb, Wyandotte & Nankin RC

**DIVISION 815 – ALL OTHER COMB CLEAN LEG**

**Definitions:** Ameraucana, Araucana, Buckeye, Chantecler, Cornish, Crevecoeur, Cubalaya, Houdan, Le Fleche, Malay, Polish, Shamo, Sicilian Buttercup, Sumatra, Yokahoma

**DIVISION 816 – FEATHER LEG**

**Definitions:** D’ucelle, Brahma, Cochin, Faverolle, Frizzle, Langshan, Sultan, Silkie & Booted

**CLASS**

- |         |             |
|---------|-------------|
| 1. Cock | 3. Cockerel |
| 2. Hen  | 4. Pullet   |

**DUCKS**

**DIVISION 820 – LARGE**

**Definitions:** Pekin, Aylesbury, Rouen, Muscovy & Saxony

**DIVISION 821 – MEDIUM**

**Definitions:** Cayuga, Crested, Swedish & Buff

**DIVISION 822 – LIGHT**

**Definitions:** Runner, Campbell and Magpie

## **DIVISION 823 – BANTAM**

**Definitions:** East, India, Mallard & Call

### **CLASS**

- |              |                |
|--------------|----------------|
| 1. Old Drake | 3. Young Drake |
| 2. Old Duck  | 4. Young Duck  |

## **GEESE**

## **DIVISION 824 – HEAVY**

**Definitions:** Toulouse, Embden, African

## **DIVISION 825 – MEDIUM**

**Definitions:** Sebastopol, Pilgrim, American Buff, Saddleback Pomeranian

## **DIVISION 826 – LIGHT**

**Definitions:** Chinese, Tufted Roman, Canada, Egyptian

## **DIVISION 827 – NON-STANDARD**

**Definitions:** Geese

### **CLASS**

- |               |                 |
|---------------|-----------------|
| 1. Old Gander | 3. Young Gander |
| 2. Old Goose  | 4. Young Goose  |

## **TURKEY**

### **Awards**

Champion Turkey - \$10

Reserve Champion Turkey - \$5

Best of Breed - Ribbons

## **DIVISION 828 – STANDARD**

**Definitions:** Bronze, Narragansett, White Holland, Black, Bourbon Red, Beltsville Small White, Palm

## **DIVISION 829 – NON-STANDARD**

**Definitions:** Turkey

### **CLASS**

- |            |              |
|------------|--------------|
| 1. Old Tom | 3. Young Tom |
| 2. Old Hen | 4. Young Hen |

## **POULTRY SHOWMANSHIP**

*No Meat Pen Birds*

**Entry Fee**  
\$5.00 per entry

**Premiums**  
1st - 8th Place Ribbons

**4-H & FFA Senior Class Only**  
1st            2nd            3rd  
Buckle      \$20.00      \$10.00

**DIVISION 830 - FFA POULTRY SHOWMANSHIP**

**DIVISION 831 - 4-H POULTRY SHOWMANSHIP**

**CLASS**

1. **4-H NOVICE** Exhibitors 9-11 years old who have never shown this species. Top 3 Progress to Jr.
2. **4-H JUNIOR** All Exhibitors 10-11 years of age, who have shown this species at a fair & exhibitors 12-13 years old, regardless of showmanship experience. Top 3 progress to Sr.
3. **4-H SENIOR** All exhibitors age 14-19 years of age, regardless of showmanship experience.
4. **FFA NOVICE** Exhibitor has never shown this species of animal at any fair. Top 3 progress to Sr.
5. **FFA SENIOR** All other FFA Exhibitors.

**DIVISION 832 - PRIMARY MEMBER POULTRY SHOWMANSHIP**

NO ENTRY FEE

**CLASS**

1. **5-6 YEARS- NO ENTRY FEE** – Only Ribbons awarded
2. **7-9 YEARS- NO ENTRY FEE** – Only Ribbons awarded

**POULTRY MEAT PEN**

**4-H & FFA**

**RULES**

1. This is a carry in & carry out one day show.
2. Only the top four Champions will remain on grounds and sell in the JLA.
3. One meat pen consists of 2 birds.
4. Exhibitors are responsible for cleaning and care of pens & birds daily.
5. All meat birds shall pass through the Poultry Health Inspection & be weighed on a certified scale prior to show.
6. Open to Local and Extended areas only.

**YQCA Certificate upload required on entry**

**For exhibitors 9 years and older**

**Entry Fee**  
\$5.00 per entry

**Entry Limit**  
2 entries per exhibitor

**Weight Limits**  
5-9 lbs

**Premiums**  
1st            2nd            3rd  
Ribbon      Ribbon      \$6.00

**DIVISION 850 - FFA POULTRY MEAT PEN**

**DIVISION 851 - 4-H POULTRY MEAT PEN**

# LIVESTOCK

## JUDGING CONTEST

JOHN ORRADRE, Director  
CAL POLY, Clerk

Entry deadline ----- Pre-register at the Livestock Office by 5p.m. Thursday, May 15  
Contest Check-in ----- 8 a.m. Sunday, May 18

### Awards Given

9-14 Years old - High Team & High Individual  
15-19 Years old - High Team & High Individual  
2-5 Place Ribbons

### RULES

1. Sign Up in the Livestock Office no later than 5p.m. Thursday of the fair, no late entries accepted
2. Line up at 8 a.m. in Auction Ring Bleachers. Contest to begin at 8:30 a.m.
3. A team consists of three (3) members **YOU MUST NAME YOUR TEAM.**
4. Members may enter as "Individuals" and will not be eligible for Team Awards.
5. Contestants will judge at least six classes consisting of; beef, sheep, swine, market and/or breeding classes.  
Contestants may give at least one set of verbal reasons.
6. Contestants will be allowed 10 minutes for placing each class.

