

2023
173rd Year
Oct. 1 thru Oct. 8, 2023

SOCIETY DEFINED

The West Oxford Agricultural Society comprises the following towns: Fryeburg, Lovell, Stow, Waterford, Stoneham, Hiram, Sweden, Porter, Bridgton, Otisfield, Cornish, Baldwin, Standish, Harrison, Denmark, and Brownfield in Maine; Freedom, Eaton, Bartlett, Chatham, Conway, and Jackson, in New Hampshire.

Fair Admission:

\$15.00 - 12 and over - every day
children under 12 are free

Parking - \$5.00

MAINE AGRICULTURAL FAIR DATES 2023

JUNE

21 - 24 Monmouth Fair

JULY

1 - 4 Houlton Agricultural Fair

6 - 9 Ossipee Valley Fair

14 - 16 Waterford World's Fair

13 - 16 Pittston Fair

26 - 30 Union Fair

29 - Aug 6 Northern Maine Fair

AUGUST

3 - 6 Bangor State Fair

9 - 13 Topsham Fair

11 - 19 Skowhegan State Fair

24 - 27 Acton Fair

24 - 27 Piscataquis Valley Fair

26 - 27 Washington County Fair

26 - Sept 4 Windsor Fair

31 - Sept 4 Blue Hill Fair

SEPTEMBER

1 - 4 Harmony Free Fair

1 - 4 Springfield Fair

7 - 10 Clinton Lions Fair

8 - 10 Litchfield Fair

13 - 16 Oxford County Fair

15 - 17 New Portland

Lion's Fair

17 - 23 Farmington Fair

21 - 24 Common Ground Fair

24 - 30 Cumberland Fair

OCTOBER

1 - 8 Fryeburg Fair

www.maineairs.org
www.fryeburgfair.org
207-935-3268
207-935-3662 Fax

OBITUARIES



Donald Carlisle Chandler Jr. **1936 – 2022**

Donald "Don" Chandler, Jr. was born March 13, 1936, the son of Donald and Mary (Sweetser) Chandler of New Gloucester, ME. and passed June 15, 2022.

In the early 1960s, Donnie opened the Lovell Village gas station. It soon became the central community gathering point for the guy in town to share stories and get the news around town. His business transitioned into working more with farm equipment and Donnie even made "field calls". He finally closed his garage around 2010.

Donnie drove his first tractor at age 12, and never lost his love of it. He and his wife Lynne enjoyed traveling for farm equipment auctions and shows. Donnie, a member of the Maine Tractor Club, ran the Tuesday Tractor Show here at the Fair for many years.



Richard W. Murray, Jr. **1948 – 2022**

Dick Murray was born in portland, Maine, December 8, 1948, the son of Richard Murray, Sr. and Myrtle Murray of Gorham, ME. and passed July 6, 2022. A man of many trades, Richard worked as a lobsterman, police officer, and later in life a carpenter. He also served on the Fire Department with his father Richard murray, Sr.

Richard worked here as a police officer for the Fryeburg Fair. He was also known to be quite a prankster. No one was safe from his jokes! His son Richard, III is currently working in our police department as a Public Safety Assit. We will be missing Dick and his sense of humor, here at the fair and are thankful for his service and dedication.



Judith E. Merchant **1945 – 2022**

Judy (McGuinness) Merchant was born on Christmas Eve, 1945. The daughter of Thomas and Genevieve McGuinness of Wilmington, MA. In 1964, Judy married Robert Merchant and settled down in Woburn, MA, where they started their family until moving to Fryeburg, Maine in 1976.

Judy and her family love the Fryeburg community and the friends they made here. While living in Fryeburg, she worked here at the Fryeburg Fair at the Museum, in our Schoolhouse greeting visitors and telling them about the way life was in our history. She later moved to Lebanon, NH to be closer to their children and grandchildren.



Elliot "Bud" Burns **1935 – 2022**

Elliot Burns, "Bud" as he was known to those who had the pleasure of meeting him, was born on January 8, 1935 to Erlon and Mary Burns in Rumford, Maine. Always active, in school he participated in band, sports and the National Honor Society. Following his graduation, Bud went on to attend U of M, after which he went to work at the then Oxford Paper Co.

He took some time to serve a stint in the military, then returned to Rumford and the mill. Bud married Barbara in 1961, and began their future adventures together from raising their family, to traveling, and making time to do their favorite thing- summering at Worthley Pond with family.

Bud, along with the assistance of his wife Barb, worked at Fryeburg Fair for many years as Sheep Superintendent. When his brother-in-law Rob Cameron stepped up to become superintendent, Bud still pitched in to help where he could.



**Alice Brown
1924 – 2022**

Alice Brown worked here at the Fryeburg Fair for many years, with security on our cleaning crew, working nights to make sure all was in top shape when fairgoers arrived in the morning.

Born in Sweden, on December 20, 1924, she was the eldest daughter of six to parents Clayton and Christine Tower. A hard-working office lady, Alice left school after 8th grade to help out on her uncle's farm, but later, passed her GED while raising her family and working in the Bridgton Dress Shop.

Alice was an active Grange member, loved gardening, and could often be found square dancing with her husband Stanley, in outfits she, herself, made. Whatever she did, she gave it her best. Her hard work and dedication is appreciated by all here at the Fair.



**Ben Conant
1936 – 2022**

The son of Stephen and Barbara, Ben Conant wore many hats throughout his lifetime. He had worked as a State of Maine liquor inspector, volunteer fire fighter, served in the Navy as a Class "A" pipe fitter, was Chief of Oxford County Sheriff's Office, to name a few. He also loved the outdoors, hunting, and fishing whenever possible.

He also enjoyed NASCAR, spending time at Oxford Plains, later working the infield at Loudon International Speedway.

Ben was also a real goo cook, too. He worked part-time here at the Fryeburg Fair from 1970-2016, and did the cooking for the Security Office. He also became the head of security in the Pulling Ring in 1993. We are glad that Ben chose to be part of our team here at the Fair.



**William L. Lawrence
1926 – 2022**

Bill was born in Cromwell-on-Hudson, NY, the son of Gordon and Louise Lawrence on October 11, 1925. He enlisted in the Navy WW2 Flight school at the age of 17. Once discharged, he went on to college and in 1995 married Barbara.

It was a while before they finally found their way to Fryeburg, ME in 1995. Once in our community, Bill enjoyed golfing, skiing, reading, and also found the time to work with us here at the Fryeburg Fair. Bill started out working with Ray Curtis selling Box Seats, then moved on to the Aggie Center, working the hall, greeting our guests. We will miss Bill stopping by to say hello with his wife Barbara even after he had retired from the fair.



**Jacob "Jake" Cash
1947 – 2023**

Jacob "Jake" Cash was born May 31, 1947 the son of David and Janice(Malier) Cash of Poland Me. and passed on July 2, 2023.

Jake enlisted in the Air Force and served in the Vietnam War as a sergeant and loadmaster from 1965 to 1969 upon his honorable discharge in 1969, he moved to Tennessee, where he raised and trained race horses. and moved back to Maine in early 1970. He returned to his boyhood hobby of raising and training steers and showing them at county fairs. He loved spending time with his animals and participated in showing steer and oxen for over 60 years. Jake was the 4-H working steer superintendent at Fryeburg Fair for many years over the past two decades. He will be missed by his fellow teamsters and fair family.



INDEX

Officers of the Society.....	6
Division Superintendents.....	7
Message From The President	9
Planned Improvements for 2022.....	10
Analysis of Exhibits and Awards.....	11
Program of Events	12
Daily Entertainment Notes.....	14
Natural Resource Center.....	15
Fryeburg Fair Scholarship Awards	15
Livestock General Rules, Health Requirements, Pulling Rules	17
Dept. 1 Dairy Cattle	24
Dept. 2 Beef Cattle	26
Dept. 3 Sheep.....	28
Dept. 4 Steers, Oxen and Working Oxen	31
Dept. 5 Show Steers and Oxen	33
Pulling Rules: Horses, Oxen, Steers	35
Dept. 6 Oxen Pulling.....	39
Pulling Horse Owners.....	41
Dept. 7 Horse Pulling.....	42
Dept. 8 Scooting Contest.....	43
Dept. 9 Rabbit and Cavy Show.....	44
Dept. 10 Swine Show	44
Dept. 11 Dairy Goat Exhibition & Show.....	46
Dept. 12 Poultry Show.....	49
Dept. 16 Men's Anvil Throw.....	51
Dept. 35 All New England Christmas Trees & Wreaths.....	51
Dept. 36 Women's Skillet Throw.....	52
Dept. 37 Grand Parade.....	53
Dept. 38 Club Calf Sale	54
Draft Horse and Pony Event Schedule	55
Dept. 39 Draft Horses	56
Dept. 40 Draft Ponies	58
Dept. 43 Draft Horse & Pony Jr. & Sr. Youth Show	59
Dept. 41 Sheep Dog Trial	60
Dept. 42 Fireman's Muster Rules	61
Dept. 44 Farm Museum.....	62
District #13 Little Red Schoolhouse.....	62
Dept. 45 55th Annual Saco Valley Woodsmen's Field Day	63
Dept. 46 Fiber Show and Sale.....	64
Dept. 47 Llama	65
Dept. 48 Futurities	65
Dept. 49 Pig & Calf Scrambles	66
Dept. 50 4x4 Pulling.....	67

Dept. 51 Tractor Pull.....	69
Dept. 52 Tractor Pull (Tues.)	72
Tuesday Tractor Pull Rules	72
Exhibition Hall Rules.....	75
Decorate A Pumpkin.....	76
Decorate a Haunted House Cookie	76
Dept. Fall Food Festival Themed Decorated Cupcake Contest.....	83
Dept. Fall Food Festival Let's Make Whoopie Contest.....	79
Dept. Fall Food Festival Anything Pumpkin.....	82
Dept. Fall Food Festival Two Crusted Apple Pie Contest.....	81
Dept. Fall Food Festival Blue Ribbon Blueberry Dessert Contest.....	80
Dept. 20 Parent-Child Baking Contest.....	78
Dept. 21 Fruits, Vegetables, Pumpkins, Farm Displays, and Decorated Pumpkin and Scarecrow Contest.....	84
Dept. 22 Grange Exhibits.....	91
Dept. 23 Bread, Pastry and Dairy Products.....	93
Best of Honey Products Contest.....	96
Haunted Gingerbread House Contest	96
King Arthur Flour Contest.....	98
Dept. 24 Canned Goods	99
Dept. 25 Home Industries & Fancy Work	100
Dept. 26 Plants and Flowers.....	109
Dept. 27 Christmas Corner	111
Dept. 28 Paintings and Drawings	114
Dept. 29 Black & White Photos.....	117
Dept. 30 Color Photos	117
Dept. 31 Arts and Crafts	120
Dept. 32 Native American.....	125
Dept. 33 Minerals and Gems	127
Dept. 34 Extensions & Special Displays.....	127
4-H Clubs General Regulations	128
4-H General Livestock Rules	130
4-H Dairy Goat.....	136
4-H Market Steer	138
4-H Market Lamb Show and Auction	138
4-H Market Hog	139
4-H Sheep.....	139
4-H Dairy.....	140
4-H Swine	141
4-H Working Steer	142
4-H Beef Heifers	143
4-H Market Lamb Auction Sales	144
4-H Market Hog Auction Sales	144
4-H Baby Beef Auction Sales	(Back Cover)

OFFICERS OF THE SOCIETY

President	David R. Hastings III	Fryeburg
1st Vice President	Jack Wadsworth	Hiram
2nd Vice President	George Weston	Fryeburg
Secretary	A. Barbara Gushee	Fryeburg
Treasurer	Norm Huntress	Harrison
Assistant Treasurer	Cathy Trumbull	Fryeburg
	Edie Day	Lovell
General Superintendent	David E. Andrews	Fryeburg

TRUSTEES

Fryeburg, Maine

Arthur Adams
Terry Adams
David E. Andrews
Jean Andrews
Roy Andrews
Dean Baker
Rachel Andrews Damon
Jim Dutton
David Gould
A. Barbara Gushee
Wilbur Hammond, Jr.
David R. Hastings, III
Barbara Hill
Tony Martineau
James Osgood
Vincent Osgood
David Richardson, Jr.
Richard Shaw
Cathy Trumbull
Clyde Watson
George Weston
John Weston
Ed Wilkey

Hiram, Maine

Ruth Payne
Jack Wadsworth
Nathan Wadsworth

Chatham, NH

Erlon Jones

Conway, NH

Joline Gushee
Sutton Marshall

Conway, NH (continued)

Jane Rancourt
Matt Bryant

Lovell, Maine

Alan Bennett
Jon Bliss
Edie Day
Steve Goldsmith

E. Conway, NH

Dana Webster

Brownfield, Maine

Eva Ward

No. Conway, NH

Ann-Michele Ames
Stephen Graustein

Waterford, Maine

Judy Haynes

Bridgton, Maine

Glenn Zaidman

Stow, Maine

Paul Lusky

Sweden, Maine

Wayne Farrington

West Baldwin, Maine

Paul Hopkins

Harrison, Maine

David Daniels
Norm Huntress

Honorary Trustee

Toby Hammond
Kenneth Kiesman

FINANCE COMMITTEE

Vincent Osgood Fryeburg (23)

Stephen Goldsmith Lovell (24)

Glenn Zaidman Bridgton (25)

Secretary's Phone (207) 935-3268

DIVISION SUPERINTENDENTS

Secretary's Tel. # (Fair office) 207-935-3268

E-mail: info@fryeburgfair.org

General Superintendent	David Andrews, Asst's Wayne Farrington, Ed Wilkey
Building & Grounds	David Andrews, Asst's. Ed Wilkey (utilities) Richard Shaw
Public Safety/Parking	Ray LaFrance Asst's Richard Murray, Dan Ellis
Tickets	Andrea Osgood, Asst's Lakyn Osgood Ela, Jackie Morin
Camping	Arthur Adams, Asst. Jill Norcross
Publicity/Advertising	Rachel Damon, Asst's Kelly Lloyd, Brian Merrill, Emily Ouellette
Shows (day & evening)	Chris Muse, Ken Nelson
Technology	Greg Watkins, Chris Sanborn, Rachel Damon, Barbara Gushee
Pulling Ringmaster	Brett McConkey, Asst. Stacy McConkey
Livestock Chairman	George Weston, Asst. David Richardson, Jr.
Livestock Office	Sarah Littlefield
Dairy Cattle	David Richardson, Jr. Asst's Bob Sanderson, Connie Wood, Garrett Lambert
Beef Cattle	Randy Hall, Asst's Lori Hall, Dustin James
Sheep	Rob Cameron Asst. Louanne Cameron
Sheep Dog Trials	Lynn Deschambeault
Show Steer & Oxen	Steve Norton, Asst's Paule Cote, Scott & Lynn Welch,
Pulling Oxen	Steve Allen, Asst. Stacy McConkey
Show Horses	Hope Ricker, Asst. Wendal Smith
Pulling Horses	Greg Baker, Asst. Josh Battles
4-H Livestock/Clubs	Donna Flint, Asst's John Weston, Jake Cash, Kim Flint, Mitchell White (Scramble Calves), Mike Gardner (4-H Barn) Marian Kelsey, Asst. Theresa Walker (Sheep)
Llamas	Marcia MacDonald
Fiber Center	Karen Cornell, Asst. Ashley Cornell
Rabbits	Marie Bishop, Asst. Sara Stranges
Goats	Paul Hopkins, Asst's Marilyn Hopkins, Douglas Blauvelt
Poultry	Jerry Phillips, Asst. Laurie Phillips

Swine	Brad Littlefield, Asst's Dean Schasel, Tina Littlefield
Racing Director	Kim Pike, Asst. Bobby Holden, Paul Lusky (Consultant)
Ag. Exposition Hall Natural Resource Center	Ann-Michele Ames, Asst, Joline Gushee, Elbridge Russell, Asst's Judy Haynes, Gregg Hesslein, Consultants Paul Lusky, Toby Hammond
Visitor Information	Kathy Vachowski
History Hall	Barbara Hill
Tractor Pull-Tuesday	David Pike, Asst. Chad Pike
Mechanical Pulls	Matt Bryant, Asst's Everett Danforth, Todd Keenan, David Heald
Independent Midway Vendors	Dean Baker
Independent Comm. Vendors	Jim Dutton, Asst. Chris Dutton
Independent Expos, Craft, Specialty Food	Jean Andrews, Asst. Carol Hastings
Games of Chance	Andrew Pierce
Horse-Drawn Wagons	Margaret & Sut Marshall
Museum Curator	Erlon Jones, Asst's Loretta Greene, Matt Barker
Woodsmen's Day Chairman	Stephen Goldsmith
Fireman's Muster	Clyde Watson, Asst. Gabe Watson
Skillet Throw	Annette Metcalf, Asst. Michelle Bennett
Track Maintenance	Bill Aube, Asst's Al Lovell, Nick Aube
Parade Committee	Roy Andrews, Jenn Richardson, Dana Webster, David Andrews, Glenn Zaidman, Bethanne Graustein
Christmas Tree / Wreaths	Gary Fisher, Asst's. Melba Fisher, Ryan Liberty
Garden Center	Jenn Coen, Asst. Matt Coen
Fire Tower	Howard Hatch, Asst. Charlie Birch
Antique Tractor Show	Ron Winship, Asst. Rick Parady
Box Seats	Joann Brill
Ag Education	Katherine Kuglman
Open Youth Horse Show	Jenn Coen

PRESIDENT'S MESSAGE 2023

I am happy to report that the 2022 Fryeburg Fair was a great success. The weather was beautiful and the crowds were big. Our livestock and hall exhibitors put on their usual great displays and shows. Our Monday's Woodman's Field Day was one of the best ever.

We were excited to welcome our new midway operator, Dreamland Amusements, for their first appearance in Maine. They brought many new and exciting rides, a great selection of midway games, and were great people to work with. I am excited to say they will be back with a contract extension.

It is disappointing to report that our parimutuel harness racing will be limited to five days this year, Tuesday through Saturday. The Maine Harness Racing Commission took a day from most of the racing fairs due to a lack of horse supply. Fryeburg lost its final Sunday race card for this year, but good news can rise up from bad. We were able to move up the start of the popular four-wheel drive pull to earlier in the afternoon so fans can enjoy the rest of the Fair before they leave.

I repeat myself, but what I cannot say often enough is that what makes the Fryeburg Fair the Blue Ribbon Classic are the 600 plus men and women, most behind the scenes, who come together every year and make it happen. From our committed department heads to our exhibitors, the maintenance and clean up crews, security, parking, camping staff and the people in the office - they are the Fryeburg Fair. My hat goes off to them all!

We're looking forward to another great Fryeburg Fair in October. Don't miss it!

Sincerely,

Dave Hastings
President



Fryeburg Fair
Capital Improvement Considerations 2023

1. Camping electrical upgrades
2. Electrical upgrade for entertainment staging area
3. Blacktop repair and sealing
4. Designate money for agricultural education projects
5. Technology, sound equipment, cameras, network switches
6. Maintenance car/equipment lift
7. Leaf and debris vacuum. Billy goat
8. New mower deck for John Deere 3520
9. Need to create additional carnival parking
10. Floor in livestock office and small meeting area.
11. Hay mulcher
12. Forks for the John Deere
13. 4 FT chain link fence 1000 feet around infield
14. Upgrade power for Mountain View Pavilion Beef Stanchions
15. 2 Hay Trailers for shows
16. Rolling gates in front of main grandstand
17. 80 more traffic delineator's
18. Upgrade steam cleaner
19. 3 or 4 Additional box stalls for the draft horse barns
20. Landscape features near museum and Old Macdonald's
21. New steps at Expo 1
22. Water main match for grant

DREAMLAND AMUSEMENT
PAY ONE PRICE !

"PAY ONE PRICE" for all rides on Tuesday (10/3), Wednesday (10/4), Thursday (10/5), and last Sunday (10/8) from 10am to Close - \$30.00!
All rides on Sunday (10/1), Monday (10/2) from 10am to Close - \$25.00!

STATE OF MAINE

To the Commissioner of Agriculture: I herewith submit the following statement of agricultural exhibits, awards and financial condition of the West Oxford Agricultural Society for the year ending December 31, 2022.

ANALYSIS OF EXHIBITS AND AWARDS

PREMIUM BOOK PREMIUMS	CLASSIFICATION	EXHIBITED	NUMBER	PAID
Dept. 39 & 40	Show Horses & Ponies (Breeding)	95		\$ 27,358
Dept. 1	Dairy Cattle	300		41,566
Dept. 2	Beef Cattle	345		54,617
Dept. 3	Sheep	350		15,566
Dept. 11	Goats	297		5,341
Dept. 10	Swine	127		3,381
Dept. 12	Poultry (Coops #)			
Dept. 9	Rabbits (Pens #)	390		
Depts. 4 & 5	Show Oxen & Steers (Pairs)	124	Pr.	18,268
Dept. 6	Pulling Cattle (Pairs)	208	Pr.	19,960
Dept. 8	Scouting Contest	28	Pr.	876
Dept. 7	Pulling Horses (Pairs)	196	Pr.	36,280
Dept. 45	Woodsmen's Event	160		32,445
Dept. 41	Sheep Dog Trials	21		3,070
Depts. 50 51 & 52	4x4, Tractor Pulls			17,103
	Old MacDonald's Farm			3,000
Dept. 35	Christmas Trees/Wreaths	27		1,587
Dept. 49	Calf Scramble	8		8,124
	Pig Scrambles	40		4,400
Dept. 37	Parade			1,526
	4-H Clubs-Hall Exhibits			1,338
	4-H Livestock Animals			17,417
Dept. 48	Fururities, Shorthorn, Ayrshire, Guernsey	16		3,000
	Open Herdsmen's Awards			4,000
	Ribbons & Trophies (Cost to Society)			12,839
	Other (Specify) Premium Book Cost			8,929
Dept. 38	Club Calf			468
Dept. 47	Llamas	12		1,900
	Exhibition Hall	1797		15,065
	Fiber Center			439
<hr/>				
TOTAL PREMIUMS PAID				\$345,853

PROGRAM OF EVENTS

Subject to change if necessary
Strollers, wheelchairs & scooters are available to rent at the
"Orange Gate" and the "Blue Gate" on a first come, first serve basis.

Free admission to Grandstand (Except Racing Boxes)
Agricultural Exhibition Center Open Daily 9:00 AM - 9:00 PM
Farm Museum Open Daily 9:00 AM - 9:00 PM
Museum Craft Demonstrations Daily 10:00 AM - 5:00 PM
Fiber Center Demonstrations, 9:00 AM - 9 PM
Llama/Alpaca Demonstrations Daily at 11 AM and on-going

Key to Buildings:

- AEC Agricultural Exhibition Center
- PR Pulling Ring
- RB Rabbit Barn
- RG Racing Grandstand
- SGG Swine & Goat Grandstand
- MVP Mountain View Pavilion
- WSA Woodward Show Arena
- Craft Center
- FC Fiber Center
- LSA Livestock Show Arena
- CTE Christmas Tree Exhibit

Pay One Price!

"PAY ONE PRICE" for all rides on Tuesday (10/3), Wednesday (10/4), Thursday (10/5), and Sunday (10/8) from 10:00 am to Close - \$30.00! All rides on Sunday (10/1), Monday (10/2) from 10 am Close - Just \$25.00! Tickets go on sale at Dreamland Amusement - www.dreamlandamusements.com

No Pets Are Allowed Inside The Fair Grounds Except Service Animals

SUNDAY, OCTOBER 1

8:00 am	Official ADGA Dairy Goat Show - LSA	1:00 pm	Whoopie Pie Contest - AEC
8:30 am	Church Service - Hayseed Theater	1:30 pm	Sheep Shearing Demo - MVP
9:00 am	Open Youth Riding Horse Show - Infield	2:00 pm	Anvil Throw for Men - SGG
	Firemen's Muster - SGG	2:00 pm	Flower Show - Expo 1
9:30 am	Ox Pulling - 2100 lbs. - Distance - PR	2:30 pm	Wreath Making Demo at Xmas Tree Exhibit
10:00 am	Flower Show - Expo 1	3:00 pm	Sheep Shearing to Shawl - MVP
	Poultry Show	3:00 pm	Oxen Demonstrations & Scooting Contest - SGG
	Sheepdog Trials - Infield	4:00 pm	Ox Pulling - 2500 lbs. - Distance - PR
11:00 am	Catholic Mass - Hayseed Theater	5:00 pm	Flower Show - Expo 1
	Fleece and Fiber Show & Sale - FC	6:30 pm	Horse Pulling - 3000 lbs. - 12' Elim. - PR
	Sheep Shearing Demo - MVP	7:00 pm	4-H Market Hog Show - LSA - Showmanship
	Wreathmaking Demo at Xmas Tree Exhibit	7:00 pm	Ox Pulling - 2100 lbs. - under 6' Elim. - PR
11:30 am	Society Pig Scramble - (must reside in towns of our Society) - PR	8:00 pm	Night Show - 12 OC (Maine Band)
	(Ages 8-10) Entries close at 10:30 am		
12:00 pm	Flower Show - Expo 1		
12:30 pm	Horse Pulling 3000 lbs. - Distance - PR		
1:00 pm	Parent/Child Baking Contest - AEC		
	Dairy Goat Show continues - LSA		
	Duck Herding Demo - MVP		
2:00 pm	Flower Show - Expo 1		
	Wreathmaking Demo at Xmas Tree Exhibit		
3:00 pm	Decorate a Pumpkin Contest - AEC		
3:30 pm	Horse Pulling -3200 lbs. - 12' Elim. - PR		
4:00 pm	Flower Show - Expo 1		
	Tractor Pull & Big Rig Pull - after Horse Show - Infield Area		
	Sheep Shearing Demo - MVP		
	Decorate a Pumpkin Contest - AEC		
6:30 pm	Ox Pulling - 2500 lbs. - 6' Elim. - PR		

TUESDAY, OCTOBER 3

Senior Citizens Day (65 and over - gate free)	
Antique Tractor Show Day	
8:30 am	Show of Draft Horses, Ponies, Cart, 2 & 4 Hitch, 4 Abreast, NACCS Cart - RG
9:00 am	Sheep Show - Open Show all day - MVP
	Tractor Pull - SGG
	Dairy Show Jersey and Guernsey - WSA
	Beef Show - Belted Galloway - AOB - LSA
	Ox Pulling - Ladies Pull - 2900 & under - (One team per Driver) - PR
10:00 am	Flower Show - Expo 1
10:30 am	2900 - 3100 lbs. Percentage Distance - PR
11:00 am	Wreath Making Demo at Xmas Tree Exhibit
12:00 pm	Flower Show - Expo 1
	Sheep Shearing Demo - MVP
1:00 pm	Blueberry Dessert Contest - AEC
	Sheep Show - MVP
1:30 pm	Harness Racing - RG
	Draft Horse & Pony Show - Halter Classes - PR
2:00 pm	Flower Show - Expo 1
	Wreath Making Demo at Xmas Tree Exhibit
4:00 pm	Flower Show - Expo 1
	Sheep Shearing Demo after Sheep Show - MVP
4:30 pm	Steer & Ox Costume and Parade - SGG
6:00 pm	Ox Pulling - Ladies Pull - 2900 lbs & over - PR
7:30 pm	Horse Pulling - 3400 lbs 12' Elim. (Ralph Gushee Memorial) - PR
8:00 pm	Night Show - Marshall Tucker Band

MONDAY, OCTOBER 2

9:00 am	Show of Market Lambs - LSA Showmanship
	Woodsmen's Field Day - RG
10:00 am	Flower Show - Expo 1
	4-H Dairy Goat Show - WSA
	Horse Pulling - 3200 lbs. - Distance - PR
11:00 am	Wreath Making Demo at Xmas Tree Exhibit
	Duck Herding - MVP
12:00 pm	Flower Show - Expo 1
	Skillet Throw - SGG - Entries close at 10:30 am
12:30 pm	Ox Pulling - 1700 lbs. - Distance - PR
	4-H Beef Steer Show - LSA - Showmanship followed by Belted Galloway Steer Show
	Show of Scramble Calves - LSA
	Ox Pulling - 1700 lbs. - Distance

WEDNESDAY, OCTOBER 4

8:30 am	Show of Draft Horses, Ponies, Cart, Class, Male Driver Unicorn, 6 Hitch - Youth Cart. - RG
	Show of Working Oxen, Show Oxen & Steers - SGG

Program of Events, cont'd.

<p>9:00 am Sheep Show - (all day) - MVP Dairy Show Milking Shorthorn & Brown Swiss - WSA Beef Show Chianinas, Hereford & Simmentals - LSA Ox Pulling - 2900 lbs - Distance - PR</p> <p>10:00 am Flower Show - Expo 1</p> <p>10:30 am Ox Pulling - 3600-4100 lbs. Percentage Distance - PR</p> <p>11:00 am Wreathmaking demo at Xmas Tree Exhibit</p> <p>12:00 pm Flower Show - Expo 1 Sheep Shearing Demo - MVP</p> <p>1:00 pm Open Pig Scramble - PR (Ages 8-10) Entries close 12 PM (Drawing) Show of Working Steers Handy Class for kids - SGG 2 Crusted Apple Pie Contest - AEC</p> <p>1:30 pm Sheep Show - MVP</p> <p>2:00 pm Harness Racing - RG Flower Show - Expo 1</p> <p>4:00 pm Wreathmaking demo at Xmas Tree Exhibit Horse Pulling - Sweepstakes - Distance - PR Flower Show - Expo 1</p> <p>6:00 pm Sheep Shearing Demo after Sheep Show - MVP Horse Pulling - 3400 lbs - Distance - Arthur & Andy Libby Memorial - PR</p> <p>8:00 pm Horse Pulling - Sweepstakes - 12' Elim. (Frank Gleason Memorial) - PR Night Show - Niko Moon</p>	<p>2:00 pm Horse Pulling - Three Horse Hitch - Distance - PR Flower Show - Expo 1 Wreathmaking Demo at Xmas Tree Exhibit Swine Show - SGG Sheep Shearing Demo - MVP Fall Decorating Cookies - AEC Ox Pulling - Sweepstake 6' Elim. (Gordon Robinson Memorial) - PR Flower Show - Expo Fall Decorating Cookies - AEC Horse Pulling - 3100 lbs - 12' Elim. - PR 8:00 pm Night Show - Emily Ann Roberts Fireworks After Night Show</p>
--	---

SATURDAY, OCTOBER 7

<p>9:45 am Speaker - American Farm Bureau - RG</p> <p>10:00 am Flower Show - Expo 1</p> <p>11:00 am Grand Parade - Trophy Presentations - RG Wreathmaking Demo at Xmas Tree Exhibit Sheep Shearing Demo - MVP</p> <p>11:30 am 4-H Swine Show - SGG</p> <p>12:00 pm Flower Show - Expo 1 4-H Sheep Show Type Classes - MVP Ox Pulling 2900 lbs. - 6' Elim. - PR</p> <p>1:00 pm 4-H Dairy Show - WSA</p> <p>1:30 pm Harness Racing - RG</p> <p>2:00 pm Flower Show - Expo 1 Wreathmaking Demo at Xmas Tree Exhibit 4-H Beef Heifer Showmanship - LSA</p> <p>2:30 pm 4-H Showmanship - Working Steer - SGG Horse Pulling - 3100 lbs - Distance - PR Flower Show - Expo 1</p> <p>4:00 pm Ox Pulling 3300 - 6' Elim. - PR</p> <p>5:00 pm Sheep Shearing Demo - MVP</p> <p>6:00 pm Adult Beef & Dairy Showmanship - LSA</p> <p>6:30 pm Horse Pulling - 3100 lbs - 12' Elim. (Ben Larabee Memorial) - PR</p> <p>7:00 pm 4-H Sheep Lead Line - MVP</p> <p>8:00 pm Night Show - Bad Habit Band</p>

THURSDAY, OCTOBER 5

<p>8:30 am Show of Working Oxen, Show Oxen & Steers - SGG Show of Draft Horses, Ponies, Tandem, Pair, 4 Horse/Pony Hitch, 8 Horse Hitch - RG</p> <p>9:00 am Sheep Show - MVP Beef Show Beef Shorthorns, Angus, Aberdeen - LSA Dairy Show - Holstein and Ayrshire - WSA Ox Pulling - 3300 lbs. - Distance - PR Flower Show - Expo 1</p> <p>11:00 am Wreathmaking Demo at Xmas Tree Exhibit</p> <p>12:00 pm Flower Show - Expo 1 Sheep Shearing Demo - MVP</p> <p>12:30 pm Horse Pulling - 3300 lbs - Distance - PR</p> <p>1:00 pm Licorice Creations - AEC Sheep Show - MVP</p> <p>1:30 pm Harness Racing - RG</p> <p>2:00 pm Flower Show - Expo 1 Wreathmaking Demo at Xmas Tree Exhibit</p> <p>2:30 pm Horse Pulling - Sweepstakes - 20' Elim. - PR</p> <p>4:00 pm Ox Pulling - Sweepstakes - Distance - Holbrook Memorial - PR Flower Show - Expo 1</p> <p>4:30 pm Overall Champion Dairy, Beef Females, Sheep Ewes, Beef Bulls, Sheep Rams - LSA</p> <p>6:30 pm Horse Pulling - 3300 lbs. - 20' Elim. - PR</p> <p>8:00 pm Night Show - Great Escape Journey Cover Band</p>

FRIDAY, OCTOBER 6

<p>9:00 am Ox Pulling Youth Teamster Class 1100 lbs. - (Teamster age 12 & under) G Robinson Youth Outstanding Teamster Award (Yoke), Fryeburg Fair Presidents Trophy and Runner-up Award - PR</p> <p>10:00 am Flower Show - Expo 1 Calf Scramble - RG Pig Scramble (Students MSAD #72) - (third grade) - RG Draft Horse & Pony Jr. & Sr. Youth Show - WSA Ox Pulling Youth Teamster Class 1300 lbs - (Teamster age 16 & under) G Robinson Youth Outstanding Teamster Award (Yoke), Fryeburg Fair Presidents Trophy and Runner-up Award - PR</p> <p>11:00 am 4-H Market Hog Auction - LSA 4-H Market Lamb Auction - LSA 4-H Beef Steer Auction - LSA Sheep Shearing Demo - MVP Wreathmaking Demo at Xmas Tree Exhibit</p> <p>12:00 pm Flower Show - Expo 1 Calf Show and Sale - LSA Decorated Cupcakes - AEC</p> <p>1:30 pm Harness Racing - RG</p>
--

SUNDAY, OCTOBER 8

<p>8:30 am Church Service - Hayseed Theater 4-H Working Steers Scooting Contest - SGG 4-H Sheep Showmanship Classes - MVP 4-H Beef Heifer Show - LSA 4-H Dairy Show - WSA</p> <p>10:00 am Flower Show - Expo 1</p> <p>10:30 am Open Pig Scramble - PR (Ages 8-10) Entries Close at 9:30 am (Drawing) Catholic Mass - Hayseed Theater</p> <p>11:00 am Wreathmaking Demo at Xmas Tree Exhibit</p> <p>12:00 pm Flower Show - Expo 1 Sheep Shearing Demo - MVP</p> <p>12:30 pm Scooting Contest - SGG Ox Pulling - 4 Ox Pull (Two pair of Oxen Driven by one Driver) Percentage Distance (each team must weigh 2400 lbs) - PR Children Pie Eating Contest - AEC Flower Show - Expo 1 Horse Pulling - 2 lbs of rock per lb. of horse Percentage - Distance - PR Children Decorate a Farm Themed Cookie - AEC 4WD Pull - RG - Infield Area See you in 2024 - Sept. 29 through Oct. 6</p>
--

Daily Entertainment Notes 2023

The Fryeburg Fair supports and promotes live music and entertainment of all types. We're pleased to present the most talented performers in Maine throughout the Fair Week. Four stages are in use every day with variety and style that guarantee something for everyone. We have an Official Entertainment Brochure that's available at the information booth by the front gate. Schedules are subject to whim and weather with the most current information available on posters at each of the parks.

Water Wheel Park

Located by the Main Gate to the Fryeburg Fair, The Water Wheel Park offers daily performances from 9 AM til 7 PM. Entertainment includes cloggers and various kinds of musical talent. You'll see such virtuosos as Denny Breau, the Sean Mencher Combo, Howard Allen and the Troubadours and the Underachievers, to name a few of our excellent entertainers.

Christmas Tree Park

The Christmas Tree Park is located next to the Pulling Pavilion. It was expanded in 1993 and many more benches were added for the ever growing crowds. The addition of a covered stage in 1997 allows entertainers to perform on marginal days. The Christmas Tree Park present such Fair favorites as Jose, Flamin Raymin & Sizlin Susan, Jonathan Sarty & The White Mountain Boys, and Dave Rowe & The Squid Jiggers.

MacDonald's Farm Park

MacDonald's Farm Park a perfect place to find strolling entertainers before entering Old MacDonald's Farm petting area. The One-Man Band, Joe The-Balloon Guy, stilt walkers, jugglers, and many more will keep you and your children entertained and smiling...

Draft Horse Park

Draft Horse Park, is located on Equine Road in front of Draft Horse Barn #3. A perfect place to stop, sit and rest and listen to some wonderful music.

Hayseed Theater

The Hayseed Theater is located near the west end of the racetrack facing the Orange Gate. You'll find folk singers, bluegrass bands, jug bands and magic shows to greet fair goers as they enter from the parking lot.

Strolling Entertainers

You never know what waits around the next corner at the Fryeburg Fair. Joe The Balloon Guy and Professor Paddy Whack are Fair favorites and will be on the grounds every day. The Dick Kaplan Band and the Pittsburgh Barbershop Quartet brass bands, barbershop quartets to balloon twisters.

There's a surprise at every turn!

Entertainers interested in performing at the Fair can find detailed information at our web site www.fryeburgfair.org.



The Natural Resource Center

Elbridge Russell, Superintendent
Assistants Judy Haynes, Gregg Hesslein
207-935-6000 or 207-935-2912 or 207-935-3268

The Natural Resource Center has spaces for exhibits that educate and promote businesses that pertain to natural resources and the ecology.

Exhibits are open every day from 9AM to 9PM during the fair. Representatives are here every day to answer questions about their roles in these fields.

Fryeburg Fair Scholarship Awards

Fryeburg Fair (West Oxford Agricultural Society("WOAS")) gives two scholarship awards annually to graduating high school seniors, to be selected from the students who apply. Students must reside in the WOAS towns.

The scholarship awards are \$2,000.00 each, and will be awarded to each of two graduating high school students who are pursuing further education in the fields of agriculture, forestry or earth sciences.

The awards will be given at the end of the senior high school year and the financial award will be given upon successful completion of two semesters of further study.

Information and application forms to apply for these awards are available in the guidance department of the six high schools which are included in the WOAS towns - Fryeburg Academy, Kennett High School, Lake Region High School, Bonny Eagle High School, Oxford Hills School and Sacopee Valley High School.

Application forms must be submitted to Fryeburg Fair by the last Friday in May. Awards will be announced after area high school graduations.

Scholarship Award Winners:

2013 Brianna Shappell - Kennett HS	2019 Claire Procyk - Kennett HS
2013 Aaron Tremblay - Oxford Hills HS	2019 Devyn Hatch - Lake Region HS
2014 Amber Dindorf - Fryeburg Academy	2020 Kaylee Emery - FA
2014 Dakota Griffin - Fryeburg Academy	2020 Marissa Henry - Kennett HS
2015 Amber Jenkins - Oxford Hills HS	2021 Shelby Pelkie - FA
2015 Lucy Kneissler - Fryeburg Academy	2021 Kylie Day - Sacopee Valley
2016 Skylar Miller - Sacopee Valley HS	2022 Sadie Fowler - Oxford Hills HS
2016 Hannah Howard - Fryeburg Academy	2022 Kylie Dennison - Oxford Hills HS
2017 Tabitha Day - Fryeburg Academy	
2017 Olivia Thomson - Fryeburg Academy	
2018 Brett Miller Kennett HS	
2018 Isaih Voter - Fryeburg Academy	

ATTENTION ALL FARMERS, RANCHERS AND CATTLEMEN

WE NEED YOUR HELP WITH CONSERVING SAWDUST, STRAW, AND SHAVINGS DURING THE FAIR IN OUR LIVESTOCK BARN. AS FARMERS, YOU WILL KNOW IT IS NOT ONLY COSTLY TO BUY BUT COSTLY TO PUT IN AND TAKE OUT OF THE BARN. THE COST OF SAWDUST ALONE IN 1995 WAS \$8,000.00, THE YEAR 2021, THE COST OF SAWDUST HAS TRIPLED TO \$26,000. THE COSTS OF STRAW & SHAVINGS HAVE RISEN AS WELL.

ALSO, WE NEED TO KEEP OUR MANURE PILES FREE OF TRASH AS YOU DO AT HOME. WE SPREAD IT ON THE GROUNDS AFTER THE FAIR AND IT DEFEATS THE PURPOSE IF IT IS FILLED WITH PAPER, GLASS, AND METAL.

Livestock

General Rules, Health Requirements, Pulling Rules

No dogs will be allowed within the fairgrounds whether on leash or not, with the exception of Service Dogs.

All lots open to the world, except as otherwise designated.
Livestock entries close August 15th.

NOTE: Entries postmarked after August 15, 2023 may be returned. Stalls are assigned by department superintendents. No assigned early stall requests accepted.

NOTICE - Livestock Exhibitors - This Is A Must. After 8:00 AM all livestock trailers, pickups, and cars shall be put in the designated areas by the livestock superintendent. The cars and pickups will be put in the public parking area (no charge) with the appropriate stickers and the livestock trailers in their designated area with appropriate stickers. All servicing of livestock must be done by 9:00 AM. All clipping chute locations and all washing of livestock will be designated by the livestock superintendent.

Stickers must be attached to vehicle in lower left hand corner of windshield. Otherwise the sticker will be confiscated and admission will be denied. STICKER ADMITS DRIVER AND VEHICLE ONLY.

No livestock shall be unloaded prior to acknowledgement of the Superintendent of Livestock.

Any person misrepresenting an animal or article in making an entry, or attempting to use influence with committees in their awards shall forfeit all rights to premiums, and shall be excluded from the right of competition thereafter.

All Shows will follow the National Code of Show Ring Ethics IAFE (A copy can be found on the internet). Treating an animal internally, or externally, with any irritant, counter-irritant, or other substance used to artificially change the conformation or appearance of an animal for show is considered and is prohibited artificial hair. Adding false hair or hair like material, is illegal and will result in immediate disqualification.

By making entry in a livestock show or event you are verifying you have read “The National Show Ring Code of Ethics” and understand the consequences of the penalties involved for illegal, unethical, inhumane, and unfair practices of competition. You also verify that you and your family may be prohibited from future participation in organized fairs and livestock shows in the United States, and could face possible criminal prosecution and/or civil penalties if implicated in any of the aforementioned acts.

All exhibits, including animals, shall be displayed only at such locations within the grounds and buildings as are designated by placards or by Fair Officials.

In the event an animal has not been entered as required in the premium book, this Association will not be responsible for housing said animal after designated barn has been filled.

All persons having charge of stock or other exhibits must obtain tickets on entering the grounds.

The Superintendents will take every precaution for the safekeeping of stock and articles after they are placed on exhibition, but the Society will not be responsible for damage that may occur either to, or by them.

Fair officials may impose such penalties as they consider reasonable and proper for violations of any rules or requirements set forth or referred to in this premium list, including abuse or mistreatment of any animal or fowl exhibited, or misbehavior by any exhibitor or contestant. Such penalties to include withholding of premiums, exclusion from any class or lot, suspension or permanent barring from exhibition or competition.

If any person shall enter any animal or article that he does not own or in any way obtain premiums by fraud, such premiums shall be cancelled. The return of property to the former owner will be considered satisfactory evidence of fraud.

Livestock committees are required to withhold premiums when the animals or articles are not worthy, although there may be no competition.

In the event that the Finance Committee of the Fair should feel that unusually bad weather has so far restricted the receipts of the Fair as to jeopardize the future of the Fair if premiums are paid in full, then such Committee is authorized to reduce all premiums offered by the fair by such percentage as they consider necessary for the protection of the Fair. Such reduction, if made, shall apply equally to all premiums, but in no event shall be more than a fifty percent reduction.

All animals competing for the Society's premiums must be on the grounds by 9:00 AM - October 1st - except by prior arrangement and must remain until 6:00 PM - October 8th - except that they may be taken out overnight and returned by 8:00 AM the next morning. Personal exhibits are to be marked with the owner's name.

Animals will be allowed to compete in all lots in which they are eligible. Only 2 premiums will be paid per person, per lot, each department.

All animals and pets on exhibition and for sale are subject to inspection by the Superintendent of Livestock.

Hay and grain can be obtained on the grounds at a reasonable price.

Sorry, No Delivery. Must be picked up at Hay and Grain.

No livestock vehicles will be allowed on the grounds without a fair sticker attached to the vehicle windshield. No Livestock Trailer in Livestock Area until 6 PM Sunday Oct. 8. NO GENERATORS IN BARN AREA AFTER 9AM

We encourage every exhibitor that can to remain with his animals until the Monday after the fair.

Livestock Camping Regulations

1. Camping fee \$10.00 per night \$75.00 for eight nights plus 9% Maine Sales Tax. Site must be requested on entry forms and payment

enclosed. **Must have 3 or more animals to get a site. For Pulling Oxen and Horses, stalled animals must exhibit in at least one event - any variance to this must be cleared with the department Supt.** One site per farm allowed in area near the barns. All others will be placed in an area designated in the Trackage Camping Area. Site must be requested by the farm with the regular farm entry. If more than one extra site is requested the charge will be the regular camping rate \$34.00 per night for a regular site and \$39.00 per night for a slide out site. Please indicate on the entry if you need more than one extra site. If a site is requested in another area other than the one designated the charge will be \$34.00 for a regular site and \$39.00 for a slideout site per night plus 9% Maine Sales Tax.

2. All campers in Livestock Area must be affiliated with an exhibit.
3. Campers may be brought in prior to the fair and must leave on Monday after the fair. Rates are for 8 nights. If camper is there longer, you will be charged \$10.00 per night, unless other arrangements are made.
4. The general campground rules, as distributed by the camping office, must be followed. There will be no exceptions.
5. No extra vehicles will be allowed in the camping area (cars and pickup trucks only). One vehicle per site. All other vehicles must be parked in designated areas. We must keep fire lanes open.
6. **Any livestock campers in the horse area will need to go to the livestock office and get a bracelet to go back to the campers in the horse area.**

NOTE: No vehicles from Trackage Sites will be allowed to stay in the Livestock area after 9:00 am.

Health Requirements

Each Exhibitor of Livestock will assume full responsibility for compliance with all Maine State Health Requirements, with respect to his or her exhibit.

ALL LIVESTOCK MUST BE INOCULATED FOR RABIES, HAVE A CERTIFICATE AT LEAST 30 DAYS PRIOR TO FRYEBURG FAIR, IN ORDER TO PARTICIPATE AT THE FAIR. (GOATS, SWINE, POULTRY, LLAMAS & ALPACAS and RABBITS EXCLUDED).

Livestock and poultry offered for show or exhibition shall be free from signs of infectious or contagious disease. In addition, all livestock and poultry originating outside the State of Maine must meet the requirements for entry into the State. (Permits are required to import cattle, sheep, goats, swine, hatching eggs and poultry. **Equines must have an official certificate of negative six month Coggins test.** For details contact interstate clerk at (207/287-3701). Failure to comply with these State regulations may result in exclusion or expulsion from the show or such other action as the Director of the Division of Poultry and Livestock Production may direct.

In spite of efforts by the Department of Agriculture and the fair officials, and the expertise of exhibitors the potential for exposure to

disease exists. Therefore it is strongly recommended that exhibitors protect their flocks and herds by (1) appropriate vaccinations of show stock against contagious diseases under supervision of a veterinarian and (2) an isolation period before re-introduction to the home flock or herd.

In addition to the general requirements the following specific requirements will be enforced:

OXEN

ALL LIVESTOCK MUST BE INOCULATED FOR RABIES, HAVE A CERTIFICATE AT LEAST 30 DAYS PRIOR TO FRYEBURG FAIR, IN ORDER TO PARTICIPATE AT THE FAIR. Proof of rabies vaccination, 30 days prior to fair, and out of state Vet papers to be included with entry.

Certificate of veterinary inspection to be included with entry.

CATTLE

ALL LIVESTOCK MUST BE INOCULATED FOR RABIES, HAVE A CERTIFICATE AT LEAST 30 DAYS PRIOR TO FRYEBURG FAIR, IN ORDER TO PARTICIPATE AT THE FAIR .

Warts will be classified as an infectious disease.

The Beef Dept. will have a tie out area for Beef Cattle. Ties will be from 7PM to 8AM each night of the fair.

All exhibitors must get permission from the Supt. to use this area and it will be on a assigned basis. Space will not be assigned until Friday Sept. 29, 2023. All exhibitors must provide their own straw to bed with. All exhibitors are responsible for keeping their area cleaned up. NO SAWDUST IN THE TIE OUT AREA ALL BEDS MUST BE PICKED BY 9AM EACH DAY.

GOATS

Same as Cattle. (Goats don't need rabies shots in order to participate here.)

HORSES

ALL LIVESTOCK MUST BE INOCULATED FOR RABIES, HAVE A CERTIFICATE AT LEAST 30 DAYS PRIOR TO FRYEBURG FAIR, IN ORDER TO PARTICIPATE AT THE FAIR.

All horses and ponies must have the Equine Herpes Virus Type I (EHV-1), not less than 14 days or more than 6 months before coming to Fryeburg Fairgrounds. A certificate of proof of EHV-1 vaccination is required with entry form by August 15th.

The Commissioner shall require a current negative Coggins test, or E.L.I.S.A. taken within 36 months, on all horses raced, exhibited or stabled on race tracks or fairgrounds where other horses are being raced, exhibited or stabled. Equines entering the state must have a negative Coggins or E.L.I.S.A. test done within six months of entry into Maine.

The person or persons in charge of race meets, exhibitions, stables or race tracks or fairgrounds where horses are being raced, exhibited, or stabled shall ascertain that a copy of the official test accompanies each equine and such reports shall be available for inspection by an agent of the Commissioner of Agriculture upon request. Failure to furnish such reports shall exclude equines from the events.

Over the past several years, many racetracks and training facilities in the Mid-Atlantic region have imposed restrictions on horses entering their facilities due to the outbreaks of Equine Herpes Virus EHV-1 in our region. A number of horses in New England were exposed to EHV-1 during this winter and in 2006.

If you are planning to take your horse to any shows, fairs, training facilities or racetracks in Maine please be aware that Dr. Michele Welch, state veterinarian, is strongly recommending that tracks, agricultural fairs and equine training facilities in Maine require that **all horses entering their facilities be vaccinated for EHV (rhinopneumonitis) and equine influenza, not more than six months or less than 14 days before entry.** Proof of vaccination should be listed on the Certificate of Veterinary Inspection (required for all horses entering the State of Maine) or on a certificate of vaccination signed by the owner's practicing veterinarian. (Please remember that any horse entering the State also needs to have a negative Coggins test within the previous 6 months). Your horses must have the EHV vaccination to participate at Fryeburg. **A certificate of proof of EHV-1 vaccination is required with entry form by August 15th.**

SWINE

Swine originating in Maine shall be from herds having an official State of Maine validation. Breeding stock six months old or older must be on record as having been tested for the current validation period or, if purchased by owner after regular test, be tested as for import into Maine.

Market hogs and feeder pigs, since they are usually six months and under, need not be tested if originating on owner's farm from validated stock. All swine must be permanently identified.

POULTRY

All Poultry shall originate from flocks that have an official Pullorum-typhoid clean rating.

DOMESTIC ANIMALS

Domestic animals and poultry offered for show or exhibition at any fair or livestock or poultry show or exhibition, showing evidence of external parasites, footrot, shipping fever, or other diseases may be excluded from or ordered removed from such fair or livestock show or exhibition or otherwise handled as the Director of the said Division of Animal Industry may direct. All domestic animals and poultry originating outside the State of Maine must meet the same requirements to show as are required for entry into the State.

RACING

ALL HORSES MUST BE INOCULATED FOR RABIES AND HAVE A CERTIFICATE AT LEAST 30 DAYS PRIOR TO FRYEBURG FAIR IN ORDER TO PARTICIPATE AT THE FAIR.

The person or persons in charge of race meets, exhibitions, stables on race tracks or fairgrounds where horses are being raced, exhibited, or stabled shall ascertain that a copy of the official test accompanies each

equine and such reports shall be available for inspection by an agent of the Commissioner of Agriculture upon request. Failure to furnish such reports shall exclude equine from the events.

Rule IX, Section 13 (a) of the Rules and Regulations of the Maine State Harness Racing Commission is hereby deemed to be incorporated herein by reference and applicable to all horses assembled at a Harness Race Meet, including but not limited to standard horses, lead ponies, marshall mounts, stallions and brood mares.

Harness Racing Commission personnel may assist in the enforcement of this regulation insofar as they are permitted and authorized by law. Whoever violates these regulations shall be punishable as provided in Title 7, MRSA # 1706.

All horses and ponies must have the Equine Herpes Virus Type I (EHV-1), not less than 14 days or more than 6 months before coming to Fryeburg Fairgrounds. A certificate of proof of EHV-1 vaccination is required with entry form by August 15th.

NOTICE OF CHANGE IN LIVESTOCK EXHIBITOR INSURANCE REQUIREMENTS

The Fair has been notified, by our liability insurance provider, that all livestock exhibitors must provide the Fair with a certificate of liability insurance in an amount of \$1,000,000 (one million) or greater before they are allowed to enter the fairgrounds with their livestock.

In past years, the Fair has not imposed this requirement where small animals and poultry were concerned. We are no longer able to do this in light of what we perceive as greater risk and the availability of more affordable coverage.

The good news is, by belonging to the Maine Association of Livestock Exhibitors, a member has the benefit of the required insurance needed to exhibit at a Maine fair. There is a membership fee of \$50.00 per family or \$25.00 for an individual age 18 or older. The membership card is proof of the coverage needed to exhibit at a Maine fair.

For more information on joining the association and acquiring this exceptional coverage, contact the Maine Association of Livestock Exhibitors, c/o Kathleen Pride, 830 Cape Rd., Limington, Me. 04049 or by telephone at 207-838-5727. An application is in the forms section.

If you have any questions regarding this notice of the Fair in general, please call the Fair secretary at 207-935-3268 or email at info@fryeburgfair.org.

Breeding Stock

No premiums will be paid on Grade Cattle

No entry or stall fees in this department

Any exhibitor exhibiting ten purebred animals in any one breed, Dairy or Beef, will be guaranteed a minimum of \$200.00 providing the animals are worthy and representative of the breed in the opinion of the Judge.

Limit 10 animals per breed per exhibitor. If the exhibitor brings more than 10 head per breed, the owner of the excess animals, whether 4-H or not, will be treated as a separate exhibitor, with those animals to be registered in his or her name, separate proof of insurance required, and must be entered as a separated herd. If showing two breeds, you must send two separate entry forms.

Fair officials will reserve the right to limit entries where it appears that there is intent to evade the purpose of this rule, or where deemed necessary to achieve fairness and/or to save room.

Show steers and oxen limited to 5 pairs per breed. .

No exhibitor shall be permitted to win more than 2 premiums in any one lot.

All animals entered as purebred must have at time of entry or on request of proper officials a registration certificate for each animal issued by the association making such registration and must be registered in the name of the exhibitor at least 30 days before the opening day of the Fair.

All animals must carry proper identification. Members of the same firm, family or from same farm will be registered as one exhibitor.

Herdsmen and Shepherd Awards

Criteria for Judging Herdsmen and Shepherd Awards

1. Education of an agricultural nature
2. Cleanliness of animals and neatness of quarters
3. Personal appearance, attitude, and friendliness of herdsman and helpers to fair goers and staff.
4. Appropriate stall decorations
5. Participation in and completion of all shows and events

Awards

1st place - \$150.00 and trophy.

2nd place - \$100.00 and trophy.

3rd place - \$75.00 and trophy.

4th place - \$50.00

5th place - \$25.00

In each species (dairy, beef, sheep, show oxen, pulling oxen, draft horses, draft ponies, pulling horses goats and swine) to be judged by someone in each department or someone that each department head chooses.

Department 1 Dairy Cattle

Division	Breed	Time	
A	Jersey	Tuesday	9:00 AM
B	Guernsey	Tuesday	9:00 AM
C	Holstein	Thursday	9:00 AM
D	Ayrshire	Thursday	9:00 AM
E	Milking Shorthorn	Wednesday	9:00 AM
F	Brown Swiss	Wednesday	9:00 AM

Premiums apply to each of the above breeds of cattle, to be shown in classes as indicated.

Number of Animals or Groups Shown

Premiums- Class 1 - 7

1 or 4	\$83, \$74, \$63, \$53
5	\$92, \$83, \$74, \$63, \$53
6 to 12	\$101, \$92, \$83, \$74, \$63, \$53 \$44, \$35, \$26, \$19, \$11, \$9

Class Description

- 1 Spring Calf (born Mar. 1, 2023 or after and at least 4 months old)
- 2 Winter Calf (born Dec. 1, 2022 - Feb. 28, 2023)
- 3 Fall Calf (born Sept. 1, 2022 - Nov. 30, 2022)
- 4 Summer Yearling (born June 1, 2022 - Aug. 31, 2022)
- 5 Spring Yearling (born Mar. 1, 2022 - May 31, 2022)
- 6 Winter Yearling (born Dec. 1, 2021 - Feb. 28, 2022)
- 7 Fall Yearling (born Sept. 1, 2021 - Nov. 30, 2021)
(not to have been freshened)
- 8 Junior Champion - Rosette and Trophy - \$17.00
(Reserve - Rosette)
- 9 Junior Best Three (3 heifers under 2 yrs, none of which have been freshened, bred and owned by exhibitor, one entry per exhibitor.)

Number of Animals or Groups Shown

Premiums - Class 10 - 16

1 or 3	\$92, \$83, \$74
4	\$101, \$92, \$83, \$74
5	\$110, \$101, \$92, \$83, \$74
6 to 12	\$121, \$110, \$101, \$92, \$83, \$74, \$64, \$54, \$45, \$36, \$27, \$18

Class Description

- 10 Milking Yearling (born Sept. 1, 2021 - or after)
- 11 Junior 2 Year Old (born Mar. 1, 2021 - Aug. 31, 2021)
- 12 Senior 2 Year Old (born Sept. 1, 2020- - Feb. 28, 2021)
- 13 3 Year Old (born Sept. 1, 2019 - Aug. 31, 2020)
- 14 4 Year Old (born Sept. 1, 2018 - Aug. 31, 2019)
- 15 Cow - 5 Years & older (born before Sept. 1, 2018)
- 16 Dry Cow (any cow that has calved, but is not in milk, and not shown in any of the above classes)
- 17 Senior Champion - Rosette and trophy - \$17.00
(Reserve - Rosette)
- 18 Grand Champion - Rosette and trophy - \$28.00
- 19 Reserve Grand Champion - Rosette and trophy - \$17.00
- 20 Best Uddered Class - cow in milk (2 entries per exhibitor)

Number of Animals**or Groups Shown****Premiums - Class 9, 20, 21, 22, 23, 24, 25**

1 or 2	\$106 \$96
3	\$112, \$106, \$96
4	\$123, \$112, \$106, \$96
5	\$138, \$123, \$112, \$106, \$96
6	\$144, \$138, \$123, \$112, \$106, \$96, \$85, \$77, \$68, \$58, \$49, \$40

Class Description

- 21 Get of Sire - may be owned by more than one exhibitor, to consist of three animals, any age, the get of one sire. Sire must be named. Each exhibitor limited to one entry sired by the same bull.
- 22 Dam - Daughter - 2 animals, Dam and Daughter any age, may be owned by more than one exhibitor, limited to two entries per exhibitor.
- 23 Produce of Dam - 2 animals, any age, the produce of one cow, limited to two entries per exhibitor. May be owned by more than one exhibitor.
- 24 Senior Best Three (3 cows from classes 10-16, bred and owned by exhibitor, one entry per exhibitor)
- 25 Dairy Herd - three animals over 2 that have calved at least once, owned by exhibitor. Limited to one entry.

Overall Champion to be judged Thursday at the end of show

Overall Champion - Trophy and \$154.00

Res. Overall Champion - Trophy and \$96.00

Special Award - Any birth of a Dairy Calf during the Fair - \$50.00

Overall Jr. Champion - Trophy and \$154.00

Res. Overall Jr. Champion - Trophy and \$96.00

Department 2 Beef Cattle

Division	Breed	Time	
A	Shorthorns	Thursday	9:00 AM
B	Angus	Thursday	9:00 AM
C	Chianinas	Wednesday	9:00 AM
D	Herefords	Wednesday	9:00 AM
E	Aberdeen	Thursday	9:00 AM
F	Simmental	Wednesday	9:00 AM
G	Belted Galloways Youth Show	Tuesday	
G	Belted Galloways	Tuesday	9:00 AM
I	All Other Breeds	Tuesday	9:00 AM

(may be shown in one class)

Premiums apply to each of the above breeds of cattle, to be shown in classes as indicated. **ALL CATTLE MUST BE 50% TO BE RECOGNIZED AS A BREED. ALL ABERDEEN MUST BE 50% OR ABOVE TO SHOW IN BREED CLASS. ANY ANIMAL UNDER 50% WILL SHOW IN A.O.B. BELTED GALLOWAY MUST BE PROPERLY MARKED. ALL MISMARKS WILL SHOW IN THE A.O.B. CLASS.**

Any beef breed listed, or unlisted above must have three exhibitors with a minimum of 20 head of quality cattle in order to have their own show. Those breeds not meeting these requirements will show in Class I, All other Breeds.

Number of Animals or Groups Shown

	Premiums - Class 1, 2, 4, 5, 7, 8, 9, 11, 12, 13, 16, 17,18, 20, 22, 23, 24, 25, 27, 28, 29
1 or 4	\$92, \$83, \$74, \$63
5	\$101, \$92, \$83, \$74, \$63
6 to 12	\$110, \$101, \$92, \$83, \$74, \$63, \$53, \$44, \$35, \$26, \$19, \$11

Class Description

- 1 Spring Heifer Calves (Mar. 1, 2023 - May 31, 2023)
- 2 Junior Heifer Calves (Jan. 1, 2023 - Feb. 28, 2023)
- 3 Junior Calf Champion, Rosette - \$17.00 (Reserve - Rosette)
- 4 Winter Heifer Calves (Nov 1, 2022 - Dec. 31, 2022)
- 5 Senior Heifer Calves (Sept. 1, 2022 - Oct. 31, 2022)
- 6 Senior Calf Champion, Rosette - \$17.00 (Reserve-Rosette)
- 7 Late Summer Yearling Female (July 1, 2022 - August 31, 2022)
- 8 Early Summer Yearling Female (May 1, 2022 - June 30, 2022)
- 9 Spring Yearling Female (Mar. 1, 2022 - Apr. 30, 2022)
- 10 Junior Champion, Rosette - \$17.00 (Reserve-Rosette)
- 11 Junior Yearling Female (Jan. 1, 2022 - Feb. 28, 2022)
- 12 Senior Yearling Female (Sept. 1, 2021 - Dec. 31, 2021)
- 13 2 Year Old Female (Sept. 1, 2020 - Aug. 31, 2021)
- 14 Senior Champion Female, Rosette - \$17.00 (Reserve-Rosette)
- 15 Grand Champion Female - Rosette, Trophy - \$28.00

- 16 Res. Grand Champion Female, Rosette, Trophy - \$17.00
- 17 Spring Bull Calf (Mar. 1, 2023 - May 31, 2023)
- 18 Junior Bull Calf (Jan. 1, 2023 - Feb. 28, 2023)
- 19 Junior Calf Champion, Rosette - \$17.00 (Reserve - Rosette)
- 20 Winter Bull Calf (Nov. 1, 2022 - Dec 31, 2022)
- 21 Senior Bull Calf (Sept. 1, 2022 - Oct. 31, 2022)
- 22 Senior Calf Champion, Rosette - \$17.00 (Reserve-Rosette)
- 23 Late Summer Yearling Bull (July 1, 2022 - August 31,2022)
- 24 Early Summer Yearling Bull (May 1, 2022 - June 30, 2022)
- 25 Spring Yearling Bull (Mar. 1, 2022 - Apr. 30, 2022)
- 26 Junior Champion Bull, Rosette - \$17.00 (Reserve-Rosette)
- 27 Junior Yearling Bull (Jan. 1, 2022 - Feb. 28, 2022)
- 28 Senior Yearling Bull (Sept. 1, 2021 - Dec. 31, 2021)
- 29 2 Year Old Bull (Sept. 1, 2020 - Aug. 31, 2021)
- 30 Senior Champion Bull, Rosette - \$17.00 (Reserve-Rosette)
- 31 Grand Champion Bull - Rosette - \$28.00 (Trophy)
- 32 Res. Grand Champion Bull - Rosette - \$17.00 (Trophy)
- 33 Pair of Calves, 1 Bull from Classes 15, 16, 17, 18
+ 1 Heifer from Classes 1, 2 ,3 & 4
- 34 Pair of Yearlings, 1 Bull from Classes 20, 21, 23, 24
+ 1 Female from Classes 6, 7, 8,
- 35 Group of 2 Bulls Bred & Owned by exhibitor
- 36 Group of 2 Females Bred & Owned by exhibitor
- 37 Get-of-Sire - 3 animals all by same sire. Owned by exhibitor. Both sexes represented.
- 38 Produce of Dam (two animals produced by same dam)
- 39 Best 6 Head owned by exhibitor. Both Sexes Represented, not Over 2 Bulls. All animals in groups must have been shown in individual classes to be eligible. Trophy.

Number of Animals

or Groups Shown

Premiums - Class 33 - 39

1 or 3	\$100, \$89, \$77
4	\$111, \$100, \$89, \$77
5	\$122, \$111, \$100, \$89, \$77
6 to 12	\$133, \$122, \$111, \$100, \$89, \$77, \$66, \$56, \$51 \$40, \$29, \$11

Class 3, 6, 10, 14, 16, 19, 22, 26, 30, 32 - \$17.00

Class 15, 31 - \$28.00

Overall Champion Female to be judged Thursday at end of beef show.

Overall Champion - \$154 & Trophy

Overall Reserve Champion - \$96 & Trophy

Special Award - Any birth of a Beef Calf during the Fair - \$50.00.

Overall Champion Bull - \$154 & Trophy

Reserve Overall Champion Bull - \$96 & Trophy

Department 3 Sheep

Superintendent - Robert Cameron, (C) 1-207-357-5479

2023 Sheep exhibitors will still know Fryeburg Fair's Sheep Show as Fryeburg Fair Maine's State Sheep Show. The reasons for this are as follows:

1. To promote the sheep industry as a whole.
2. To promote the improved quality of pure bred and registered sheep in Maine.
3. Premier breeder and premier exhibitors of each breed will be selected. Blankets awarded in classes with 3 or more exhibitors.
4. For all breeds that fall within the "all other" breed show - a separate show for meat breeds and wool breeds will be held if enough sheep are present to make up a good show.

You now have a Maine State Sheep Show Committee and your committee will be responsible for the following:

1. Bookkeeping for premier breeder and exhibitors.
2. Posting the results of the lots following each show.
3. Promotional work for the shows.
4. Special awards to exhibitors which are not extended by Fryeburg Fair.

Each exhibitor is limited to showing of no more than three breeds under their family name. Exhibitors will be limited to showing no more than 7 (yearlings & younger) sheep per breed, and may receive only two premiums in single lots and one in group lots. Members of the same family or from the same farm will be considered as one entry per breed. Inferior animals are not desired, and the superintendent reserves the right to dismiss any flock from the grounds at penning.

Ages - The date for computing ages on all sheep shall be September 1st and January 1st.

Teeth requirements are:

Fall Lambs - Yearling teeth may be present, but must not be up even with the lamb teeth at time of show. (9/1 - 12/31).

Intermediate Lambs - must have all lamb teeth (Jan. 1 to Feb. 15th)

Spring Lambs - must have all lamb teeth. (Feb. 16 on)

Yearlings - may not have more than 4 permanent teeth showing at time of show.

All sheep will be mouthed.

Division Breed

- A Border Cheviots
- B N. C. Cheviots
- C All Others Wool
- D Dorset
- E Hampshire
- F Oxfords
- G Shropshire
- H Southdown
- I Suffolk
- J Tunis
- K White Romney
- L All Others Meat
- M Jacob
- N Dorper
- O Merino
- P Katadin
- Q Border Leicester
- R Black Natural Colored
- S Lincoln
- T Black Romney
- U Shetland

Open Judging

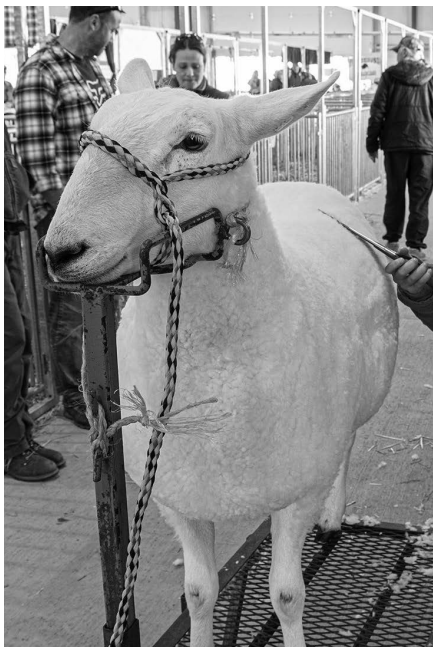

Breeds listed above, must have three exhibitors (3) sheep/exhibitor with desirable quality sheep in order to have their own show. Those breeds not listed or meeting these requirements will show in (Class C and L) all others. Shows with 2 breeds at Supt's discretion.

All animals entered as purebreds, must have, upon request of proper officials a registration certificate for each animal from the Breed Association. Also, must be registered in the exhibitor's name at least 30 days prior to Fryeburg Fair.

Out-of-state exhibitors must obtain Inter-State Permits from the Division of Animal Industry, State House, Augusta, ME 04330

Number of Animals Premiums - Class 1, 2, 3, 5, 7, 8 (to 15 Places)

1-6	\$26, \$24, \$22, \$21, \$19, \$17
7-9	\$31, \$29, \$28, \$26, \$24, \$22, \$21, \$19, \$17
10-12	\$37, \$35, \$34, \$31, \$29, \$28, \$26, \$24, \$22, \$21, \$19, \$17
13-15	\$43, \$40, \$39, \$37, \$35, \$34, \$31, \$29, \$28, \$26, \$24, \$22, \$21, \$19, \$17

Number of Groups Premiums - Class 4, 6, 9, 10, 11, 12 (to 10 Places)

1-4	\$24 \$22, \$21, \$19
5-6	\$28 \$26, \$24, \$22, \$21, \$19
7-8	\$31, \$29, \$28, \$26, \$24, \$22, \$21, \$19
9-10	\$35, \$34, \$31, \$29, \$28, \$26, \$24, \$22, \$21, \$19

Class Description

- 1 Ram, one year of age and under two years as of Sept. 1st.
- 2 Fall Ram lamb (Sept. 1-Dec. 31st)
- 3 Intermediate Ram lamb (Jan 1 to Feb 15th)
- 4 Spring Ram lamb (Feb. 16. and on)
- 5 Pair of Ram lambs
- 6 Ewes, one year of age and under two years
- 7 Pair of Yearling Ewes (one year of age and under two years)
- 8 Fall Ewe lamb (Sept. 1-Dec. 31st)
- 9 Intermediate Ewe lamb (Jan.1 - Feb. 15th)
- 10 Spring Ewe lambs (Feb. 16, and on)
- 11 Pair of Ewe lambs
- 12 Pen of three lambs, (any sex)
- 13 Get-of-Sire bred and owned (three animals, both sexes represented)
- 14 Flock (1 Ram under 2 years, two Yearling Ewes, and one Ewe lamb)

Champion Ram - \$33.00 Each Breed
Champion Ewe - \$33.00 Each Breed

Thurs. PM Overall Champion Ram - \$66.00 and Trophy
Overall Res. Champion Ram - Trophy

Thurs. PM Overall Champion Ewe - \$66.00 and Trophy
Overall Res. Champion Ewe - Trophy

1. All exhibitors must get authorization from the show Superintendent before coming to the fair.

2. The fair association's ruling of no vehicles near our buildings will be enforced.

3. Trimming areas will be assigned. These areas will be cleaned daily by the exhibitors.

4. Subject: Sheep entries

a) No entries with farm names

b) Entries should be made out in the person's name who owns the sheep. (also Social Security No.)

c) All entries will be on the official entry form on our fair website.

d) Each breed of sheep will be listed on a separate entry form.

e) No entries will be accepted unless they are made out completely. Please, no more phone calls.

f) **Entries and papers must be reviewed by Sheep Show Personnel for you to show your animals. The Sheep Show Office will only be open for the review on Sunday and Monday prior to the scheduled sheep show (times to be posted).**

Department 4
Steers and Oxen and Working Oxen
(No Pulling Oxen)

Steve Norton Superintendent 207-807-2741

Scott Welch Assistant 207-698-5730

Show Steers and Oxen will be shown by weight classes. Scales will be open for weigh-in starting at 8:00 AM to 10:00 AM Saturday and Sunday. No allowances will be given so cattle may be weighed with ropes, - no yokes, (but cattle are to be shown in yokes), **No halters or ropes during show.** use of goad sticks only. No plastic goads, whips or lashes are allowed. Entries are to be made at the weigh-in to identify animals. All judging is to be done with value considered except for working lots. No animals entered in the 4-H baby beef show can be shown in the open steer show. No entry fees are charged in these lots. Teams must be under the control of the teamster at all times.

All other breed steers are to be shown in all other breed classes only. **No Bulls, stags or dehorned animals are allowed in show lots.** All animals are to stay in assigned stalls. **All pairs must weigh at least 500 pounds per pair.**

All stall applications must be received by **August 15, 2023.**

Entries must include: Proof of Rabies vaccination, Proof of insurance, \$1,000,000 Liability, If out of state requires Permit for importation of Cattle (Call interstate clerk in Augusta (207) 287-3701 Certificate of Veterinary Inspection with Rabies vaccination.

All Steers and Oxen must be in stalls assigned by the Oxen Superintendents. All trucks are to be kept in designated areas. 5 pair per breed, per farm, firm, or family are allowed. All entry forms are to be in the Secretary's Office on or before **August 15, 2023.** These entries are to be completed in full.

ENTRIES MUST BE COMPLETE OR NO STALL WILL BE ASSIGNED!

All stall areas to be kept clean and neat at all times during the day and will be under constant inspection.

This is a show for quality animals and any animal that is, in the consideration of the livestock department, in unfit condition will be asked to leave the grounds.

Judges hired by the Society will have complete control of the lots and all entrants agree to honor the judge's decision. Derogatory remarks from entrants will result in immediate disqualification and expulsion from the grounds.

All livestock must be inoculated for rabies and have a certificate at least 30 days prior to Fryeburg Fair in order to participate at the fair.

Time: Wednesday at 8:30 AM

Division A: Best Four Premiums Lot 1-6

\$90, \$80, \$76, \$73, \$68, \$63

In Classes 1, 2, 3, 4, 5 and 6 for the best 4 steers owned and entered by one person, the heaviest pair must fit the specified lot, but a lighter pair may be used to make the entry. Each pair may only be used once in this category. Animals will be hitched together and driven by one person. This is not a working class.

Class	Description
--------------	--------------------

- | | |
|---|------------------------------------|
| 1 | Steer - heaviest pair 500 to 1400 |
| 2 | Steer - heaviest pair 1401 to 1900 |
| 3 | Steer - heaviest pair 1901 to 2400 |
| 4 | Oxen - heaviest pair 2401 to 2900 |
| 5 | Oxen - heaviest pair 2901 to 3500 |
| 6 | Oxen - heaviest pair 3501 and over |

Premiums Class 1-8

\$67, \$63, \$61, \$57, \$54, \$46, \$44, \$40, \$37, \$33

Division B: Best Working Pair

Class	Description
--------------	--------------------

- | | |
|---|---|
| 1 | Calf weighing 500 to 1000 |
| 2 | Steer weighing 1001 to 1400 |
| 3 | Steer weighing 1401 to 1900 |
| 4 | Steer weighing 1901 to 2400 |
| 5 | Oxen weighing 2401 to 2900 |
| 6 | Oxen weighing 2901 to 3500 |
| 7 | Oxen weighing 3501 and over |
| 8 | Handy Class for kids 12 and under, Trophy, 1PM
(Teamster Drives One Team Only) |

**Department 5
Show Steers and Oxen
(No Pulling Oxen)**

Steve Norton Superintendent 207-807-2741
Scott Welch Assistant 207-698-5730

All Steers and Oxen must be in stalls assigned by the Oxen Superintendents. All trucks are to be kept in designated area. 5 pair per breed, per firm, farm, or family are permitted. **All pairs must weigh at least 500 pounds per pair. Teams must be under the control of the teamster at all times.** All entry forms are to be in the Secretary's Office on or before **August 15, 2023**. These entries are to be completed in full.

ENTRIES MUST BE COMPLETE OR NO STALL WILL BE ASSIGNED

Premiums: Class 1 - 14, 19 - 25

\$72, \$67, \$63 \$58, \$54, \$50, \$46, \$43, \$37, \$33

Division	Breed	Time
A	Shorthorns	Wednesday & Thursday
B	Swiss	8:30 AM
C	Devon	
D	Holstein	
E	All other breeds	

Class	Description
1	Best pair 500 to 1000
2	Best matched 500 -1000
3	Best pair 1001 - 1400
4	Best matched 1001 - 1400
5	Best pair 1401 -1900
6	Best matched 1401 -1900
7	Best pair 1901 - 2400
8	Best matched 1901 - 2400
9	Best pair 2401 - 2900
10	Best matched 2401 - 2900
11	Best pair 2901 - 3500
12	Best matched 2901 - 3500
13	Best pair 3501 and over
14	Best matched 3501 and over

Premiums: Class 15, 16

\$72, \$67, \$63, \$58, \$54, \$50, \$46

Class	Description
15	Best pair in breeds (A-E) winners of 1,3,5,7,9,11,13
16	Best Match in breeds (A-E) winners of 2,4,6,8,10,12,14

Premiums: Class 17, 18 and 26, 27
\$104, \$91, \$78, \$64, \$51, \$38, \$33

Lot

- 17 **Best Pair Overall - Blue ribbon winners of 15**
- 18 **Best Match Pair Overall - Blue ribbon winners of 16**

Division	Breed	Time
F	Shorthorn / Devon	Wednesday & Thursday
G	All Other Breeds	8:30 AM

Class Description (1 animal per exhibitor each class, Lots 17 through 21)

- 19 Best steer calf weighing 250 to 500
- 20 Best steer weighing 501 to 700
- 21 Best steer weighing 701 to 950
- 22 Best steer weighing 951 to 1200
- 23 Best ox weighing 1201 to 1450
- 24 Best ox weighing 1451 to 1750
- 25 Best ox weighing 1751 and over
- 26 Best single animal of all blue ribbon winners Lots 19-25
- 27 Best overall single - from Lot 26



Pulling Rules: Horses, Oxen Steers

ALL EXHIBITORS WILL FOLLOW RULES AND LAWS AS ADOPTED BY THE STATE OF MAINE-A COPY OF THESE RULES AND LAWS WILL BE AVAILABLE AT THE PULLING OFFICE FOR EXHIBITORS OR THEY CAN BE FOUND ONLINE AT THE FRYEBURG FAIR WEBSITE www.fryeburgfair.org.

Vaccinations and paperwork for Oxen – Rabies is required for all oxen. Certificate of Veterinary Inspection should be sent with all out of state entries. For stalling purposes (reservations), completed paperwork must be received no later than August 15. No bulls permitted to exhibit except in the Kids Classes (1100 and 1300 Lb. classes). This is at the discretion of the Livestock Chairman.

Vaccinations and paperwork for Horses - Rabies, Coggins, EVH-1, and Certificate of Veterinary Inspection required with **all** entries. EVH-1 must be not less than 14 days and not more than 6 month prior to event. For stalling purposes (reservations), completed paperwork must be received no later than August 15.

We prefer paperwork to be sent in for exhibitor by August 15th or shortly thereafter. We can update livestock paperwork/animals as that may change.

Any person and/or animal suspended from participating in pulling by the State of Maine for any infraction, shall be banned from the following areas by the Fryeburg Fair for the period of suspension set by the State: Pulling Barns, Scales, Pulling Exercise Area, all areas of the Pulling Pavilion *including the Grandstands and Handicap Areas.

1. All animals and their owners must be properly identified and entered on time on the Fryeburg Fair entry forms. Any exceptions need to go through Livestock Chairman.
2. All Statutory rules governing the conduct of pulling events have been adopted by Fryeburg Fair and shall be followed.

Statutory rules:

- A. No permit may be issued unless the sponsor has adopted the following rules governing the conduct of each contest.
- B. **Horses** – Check weighing is allowed. All horses must have shoes, regulation halters (no rope halters or twine). Horses are given 15 lb. tolerance for weigh in per horse. Weight is good for the week unless the horse(s) leave the fairgrounds in which case they would need to re-weigh upon their return. Weigh times will be the first Saturday (day before opening day), 1 p.m. to 2 p.m. and again 5 p.m. to 6 p.m.

All horses must have microchip for permanent identification.

Weigh in during Fair will be 8 a.m. to 9 a.m. and horses that come in after published time will be weighed at the convenience of the staff in between classes. Please enter classes each morning at scales by 9:00 am*– positions will be drawn 2 hours prior to

scheduled start time of class.

*Should there be a class in the morning, positions will be drawn one hour before start time. (Ex. A 10:00am start would have positions drawn at approx. 9:00am.)

- C. Weighing Oxen – All Pulling Oxen must go through the scales. Check weighing is allowed. All oxen must have ear tags and tags must be shown on vet papers. Regulation halters (no rope halters or twine). Weight is good for the week. Cattle are given a 100 lb. tolerance after Labor Day Weekend which is already reflected in the class weights listed. In addition to this, cattle are given 30 lb. scale tolerance at time of weighing. (Ex. 2900 class can weigh 2930.) Weigh times will be the first Saturday (before opening day) from Noon to 1 p.m. and again at 4 p.m. to 5 p.m. Weigh in during Fair will be 7 a.m. to 7:30 a.m. and oxen that come after published time will be weighed at the convenience of the staff in between classes. **Entries close when positions are drawn.** Please enter your oxen each morning at scales for the class you will be pulling in or reach out to Superintendent to confirm entry.
- D. Measuring shall be in a straight line to the nearest point on the drag. Line-to-line measuring will be allowed. The front of the drag must touch the line before turning. To get the full-line measure, the drag must be turned more than ½ way or back of the drag must be over the line.
- E. Teams shall stay hooked to the drag at all times. No unhitching and re-hitching may be allowed.
- F. An actual separation, breaking or bending of equipment shall constitute a breakdown. Any team breaking down may take a distance pulled or return to the last position and pull over. Only one breakdown may be allowed.
- G. Time limits are a maximum of 5 minutes. Time starts when the drag is moved. The time limit to hook in distance pulls is 3 minutes.
- H. **On Horses** - the very light use of reins on the hind quarters ONLY is allowed and over and under is NOT allowed. Whips, brads, or goads are not allowed. Reins may not be doubled up. Electrical or electronic devices are not allowed.
On Oxen – the use of the goad must be very light. The goad may not have a brad in it, on the end, only a plain yoke and chain or pole that may be pulled - with the exception of children's class, a rope may be allowed as provided in rules adopted pursuant to subsection 7. All chains must be covered to the hook. Plastic goads are NOT allowed. The goad stick may not be over 4 feet long unless approved by the pulling superintendent and may not exceed 1/2 inch in diameter on the small end. The goad stick may be taped but not weighted. The stick may be used lightly on the face to control the oxen but NOT around the eyes.
- I. Any number of helpers are allowed to help hitch. After hitch-on, there may be no more than one helper for oxen and two helpers for horses. The helpers must stay behind the drag, unless needed to help the driver in a mix up. For oxen, only the driver is permitted a goad stick.
- J. All participants must be properly dressed. Proper language must be used at all times. Any participant under the influence of drugs or alcohol will be disqualified from contest. Test may be performed to determine intoxication. The drinking of intoxicating

- beverages by participants in and around the ring is prohibited.
- K. The splitting of teams shall be decided by the Horse Pulling Superintendent or other sponsor.
 - L. Use of drugs or stimulants on any competing animal is prohibited. The Fair or person conducting the contest reserves the right to test any animal. The owner and teamster found to have used a drug on any competing animal shall be barred from pulling for TWO (2) years as required by section 74, subsection 4.
 - M. Heading of horses or oxen is not allowed. One inch pulled shall constitute a hitch. Stepping over the rail counts as a hitch, and 5 minutes are allowed for hitching. Three attempts may be made within that period. Time taken out to position the drag for the next pull may not be counted. Teamsters may not be changed after the first load is pulled. A team deliberately driven over the rail is disqualified from the contest. In case of a tie on the longest distance, the 2nd longest distance already pulled will take 1st place. Evener men must remain quiet after hitching on. This paragraph does not apply to distance pulls.
 - N. There may not be heading of horses after a pull starts unless there is a mix-up, snarl, or breakdown.
 - O. A substantial barrier must be maintained at the end of the ring toward which the pull is proceeding to prevent or substantially impede runaways. A teamster losing control of the team is disqualified immediately.
 - P. Any animal which is thin, dehydrated, shows open sores or is lame shall be disqualified.
 - Q. Any animal caught under the drag is disqualified and must unhitch immediately.
3. -For oxen, participants must enter for each day's event at the scales between 7 a.m. and 7:30 a.m. Once positions are drawn the lot is closed.
 - Participant can jump one lot only per weighted team (except 900-2200, 1101-1300, and 1301-1700).
 - All teams must be pulled as weighed, powder puff classes 2000 & up are only allowed one team, per driver, per class.
 - All pulling oxen must have eartags.
 - No bulls, stags, or dehorned steer and oxen allowed. (Except in Youth Classes only. 1300 lb. and under are permitted.)
 - Members from the same firm, family or farm will be registered as one exhibitor. (5 pairs per farm). Teamster minimum age is 9 years.
 4. Pulling Horse Participants can jump one weight lot only. For a variance in this would have to be agreed to by both the Horse Dept. Supt. and Ringmaster. All participants will enter each day's event at the scales in the morning by 9 am (or two hours before class starts). The exception to this applies when there is a morning class in which they must be entered 1 hour prior to event at scales. No vehicle leading the horses allowed. No Horse showing ribs allowed.
 5. "No persons shall feed, inject, insert, or otherwise administer any drug, depressant, stimulant or sedative, which may affect the conduct, actions, endurance, strength, speed, or performance of any animal, to any animal, competing in any pulling competition. The Commissioner of Agriculture may require that any such animal before, during, or after such competition be subjected to such tests as he may deem necessary for the detection of such drugs or substances. No person who owns or has custody of any animal competing in such competition shall refuse to secure or restrain or shall interfere with the securing and

restraining of any such animal as may be necessary for expeditious application of such tests or necessary identification. All such tests shall be administered by an authorized agent of the Commissioner. 'Person', as used in this section, shall include individuals, firms, and corporations."

NOTE: There are provisions for violations of the above paragraph.

Maine Dept. of Agriculture, Division of Animal Welfare, March, 1978. The following are excerpts taken from the laws relating to animal welfare. These statutes have specific bearing on the treatment of animals with particular application to animals used in pulling events. 17MRSA, SECTION 1051, PARAGRAPH 7 Torment, torture, and cruelty. "Torment, torture, and cruelty" shall include every act, omission, or neglect, whether by owner or other person, whereby unjustifiable physical pain, suffering, or death is caused or permitted.

NOTE: The act of "gaunting" an animal could be construed to be an act of cruelty. 17MRSA, SECTION 510, 1-B & 2-C (Maine Criminal Code) A person is guilty of cruelty to animals if, intentionally, or knowingly or recklessly:

- A. He overworks, tortures, abandons, gives poison to, cruelly beats or mutilates any animal, or exposes a poison with the intent that it be taken by an animal
- B. He deprives any animal which he owns or possesses of necessary sustenance, necessary medical attention, proper shelter, protection from the weather or humanely clean conditions.

NOTE: Sustenance means food and water.

6. The Fair Association reserves the right to check any animal thought to be tampered with in any way to affect the animal and the event in which it is entered.
7. No animal shall pull in the same lot twice. Positions and loads are to be determined by the pulling judges.
8. In all interpretations and applications of the rules and regulations for livestock pulls, the decision of the judges shall be final.
9. The Fair Association reserves the right to close or reopen any lot, set ahead or change a program, or make any change dictated by weather or safety.
10. Any use of blankets should be cleared by the Superintendent prior to use.
11. Horses to and from the pulling ring, one Driver and a Header required, Please, do not ride the evener across the road.

PREMIUMS/RIBBONS – All participants must parade their animal(s) at the end of classes for ribbons. Any teamster not parading their animal will forfeit premiums. In the case of a special situation and you are unable to parade an animal, please clear it with the Ring Master. The crowd enjoys the pulling and watching the teams come in at the end of the class.

**Horses and/or Oxen: Best Over All Teamster Award Premium and Trophy
MUST GO IN PARADE**

**Horses and/or Oxen: Best Over All Pair Award Premium and Trophy
MUST GO IN PARADE**

Herdsmen Award Winners are encouraged to participate in parade.

12. Please keep stalls clean all week, (arrival until departure).
Anyone leaving stalls not clean may not be invited back another year.

THERE IS AN AWARD FOR KEEPING STALLS FULL (ANIMALS MUST BE IN THEIR STALLS NOT LOADED TRUCKS) AND STALLS CLEAN ALL WEEK UNTIL DISMISSAL ON SUNDAY EVENING AT 5 P.M.

Department 6 Oxen Pulling

All Pulling Oxen must be in stalls or designated area assigned by Oxen Superintendent. All trucks are to be kept in designated area. 5 pairs per firm, farm, or family are allowed. **All pairs must weigh at least 900 pounds per pair. All pulling oxen must have ear tags, no tattoos. Tag number must show on vet papers.** All entry forms are to be in the Secretary's Office on or before **August 15, 2023**. These entries are to be completed in full.

ENTRIES MUST BE COMPLETE OR NO STALLS WILL BE ASSIGNED

Supt. Steve Allen (C) 802-274-0632
Asst. Stacy McConkey (C) 207-320-0006

Certificate of veterinary inspection to be included with entry.

Premiums - Lot 1, 2, 4, 5

\$140, \$130, \$115, \$100, \$90, \$80, \$70, \$65, \$60, \$55, \$30, \$30, \$30

Premiums - Lot 6, 2000 - 2900 Lbs. (One Team per Driver)

\$130, \$125, \$100, \$90, \$80, \$65, \$55, \$45, \$35, \$30, \$30, \$30, \$30

Premiums - Lot 7, 2901 and over (One Team per Driver)

\$140, \$130, \$125, \$100, \$90, \$80, \$70, \$65, \$60, \$55, \$55, \$55, \$55

Premiums - Lot 9

\$190, \$160, \$145, \$130, \$110, \$95, \$90, \$85, \$75, \$70, \$45, \$45, \$45

Premiums - Lot 3

\$105, \$100, \$95, \$90, \$85, \$80, \$65, \$55, \$45, \$45, \$30, \$30, \$30

Premiums - Lot 8, 10, 15, 16

\$170, \$155, \$145, \$135, \$125, \$110, \$100, \$90, \$80, \$65, \$30, \$30, \$30

Premiums - Lot 11, 14

\$375, \$325, \$300, \$275, \$250, \$225, \$200, \$175, \$150, \$100, \$50, \$50, \$50

Premiums - Lot 12, 13

\$100, \$90, \$85, \$80, \$75, \$70, \$60, \$50, \$40, \$40, \$25, \$25, \$25

Premiums - Lot 17

\$300, \$250, \$225, \$200, \$155, \$130, \$100

Class Time Description

- | | | |
|----|---------------------|--|
| 1 | Sunday, 9:30 AM | 2100 lb& Under Distance - PR |
| 2 | Sunday, 6:30 PM | 2500 lb & Under 6 ft. Elimination - PR |
| 3 | Monday, 12:30 PM | 1700 lb Distance - PR |
| 4 | Monday, 3:00 PM | 2500 lb Distance - PR |
| 5 | Monday, 7:00 PM | 2100 lb & Under 6ft. Elim. - PR |
| 6 | Tuesday, 9:00 AM | 2000 - 2900 lb - Powder Puff - PR |
| 7 | Tuesday, 6:00 PM | 2900 lb & Over - Powder Puff -PR |
| 8 | Wednesday, 9:00 AM | 2900 lb Distance - PR |
| 9 | Wednesday, 10:30 AM | 3600 - 4100 lb Distance - PR |
| 10 | Thursday, 10:00 AM | 3300 lb - Distance - PR |
| 11 | Thursday, 4:00 PM | Sweepstakes Distance - (Irving & Rodney
Holbrook Memorial) - PR |

12	Friday, 9:00AM	900 - 1100 - Kids' class 12+ under Distance - PR
13	Friday, 10:00 AM	1100 - 1300 - Kids' class 16+ under Distance - PR
14	Friday, 4:00 PM	Sweepstakes - 6 ft. Elim. (Gordon Robinson Memorial) -PR
15	Saturday, 12:00 PM	2900 - 6ft. Elim. - PR
16	Saturday, 4:30 PM	3300 lb - 6ft. Elimination - PR
17	Sunday, 12:30 PM	4 OX PULL Percentage Distance (pairs must weigh min 2400 lbs each) - PR

President's Trophy

Teamster Awards for the Youth:

Gordon Robinson Outstanding Youth Teamster Award – Winner is the recipient and receives a yoke complete with bows and staple along with plate in memory of Gordon Robinson, no additional premium.

Fryeburg Fair President's Award – Receives a trophy and \$50.00 premium.

Fryeburg Fair President's Award Runner Up Award – Receives a trophy and \$25 premium

The winners of the awards are based on proper use of goad, sportsmanship, and getting the most out of a pair of cattle.

\$50 premium will be awarded with trophy to the steer and ox teamster in lots 12 & 13 who demonstrates proper use of the goad and good sportsmanship. \$25 premium and trophy will be awarded to the runner-up.

Teamster Award: Trophy and \$100.00 premium, must go in parade to receive premium.

Best Yoke Award: Trophy and \$100.00 premium, must go in the parade to receive premium.

IMPORTANT: All participants should read the revised rules printed in this book governing pulling events in the State of Maine and adopted by Fryeburg Fair. The award for complying with all rules of livestock entries, participating, and for staying all week stalled until 5:00 p.m. on the final Sunday will be \$50.00 per pair of draft pulling oxen. (limit two pair per exhibitor.)

* For ladies ox pull - a weighed pair may only compete in one class.

No bulls allowed to compete with the exception of kids classes (lots 12 & 13).

PULLING HORSE OWNERS

Send entry along with the dates for which you will need stalls. You must check in with the Horse Superintendent, or his designate, when you arrive and also before you depart. The purpose of this, hopefully, is to enable us to regulate and be able to accommodate more horses for the full week. As most of you know, we haven't been able to house or take entries for nearly as many as would like to come, even though we have built draft horse barns to the extent of our capacity.

We have seating room in the pulling ring for the convenience and safety of the owners and drivers who aren't pulling at that time. We'll allow two helpers in the ring with each pair of horses.

Thank you in advance for your co-operation. This is a big show, and it is very important to both parties concerned, and if we work together we can have a much better and safer show. Horse scales are available at any time for checking weights.

- ☑ All drags to be left in exercise area only!
- ☑ Horses are to be weighed with regulation style flat halters—no rope halters allowed.
- ☑ Lead rope must be on horses at all times.
- ☑ No running of horses in exercise area or scale area is allowed.
- ☑ No cattle, llamas, or alpacas are allowed in the horse area.
- ☑ Unload & load horses inside safety area!
- ☑ Riding the evener is not allowed going across the road.
- ☑ There must be a header leading teams to and from pulling ring.

Once horses have been unloaded they must remain in the safety area. (For safety reasons) Each horse's halter must have a minimum weight of one (1) pound.

The use of sweat blankets will not be allowed. First violation a warning second violation a disqualification. Certificate of proof of EHV-1 vaccination is required with entry by August 15th.

ALL BARN LIGHTS ARE TO BE TURNED OFF BY 10:00 PM OR 1 HOUR AFTER THE LAST PULL OF THE NIGHT.



Department 7 Horse Pulling

Greg Baker Superintendent.

Josh Battles Assistant Superintendent

Weigh in Requirements: Horses will be weighed individually with a 15 pound tolerance. Weight is good for the week of the Fair providing horses remain on the grounds for the entire time. Horses removed from the grounds must reweigh if they return. Weighing starts on Saturday at 1PM. to 2PM and 5:00PM to 6:00PM. Weighing daily and taking entries 8:00 - 9:00AM. Entries must be made daily at scales. Contact Supt. for any horses to be weighed after this time. Weighing single/pair once for week, 15 lb tolerance per horse. Must have halters, shoes and microchips. Blankets not allowed. Along with entry form, please include current coggins, rabies, EVH-1 and insurance (1,000,000 liability). Insurance must be under the rightful owner of animals.

Premium Class 1, 2, 3, 4, 5, 15, 16

\$300, \$275, \$245, \$225, \$200, \$150, \$125, \$110, \$100, \$75, \$65, \$65, \$65

Premium Class 6, 8, 10, 12, 14,

\$350, \$325, \$285, \$250, \$210, \$165, \$150, \$120, \$110, \$100, \$85, \$75, \$75

Premiums - Class 7, 9, 11

\$525, \$450, \$425, \$400, \$350, \$300, \$250, \$200, \$150, 125, \$100, \$100, \$85

Premiums - Class 13

\$425, \$375, \$325, \$275, \$230, \$180, \$160, \$140, \$125, \$100, \$95, \$95, \$95

Premiums - Class 17

\$325, \$285, \$250, \$225, \$200, \$160, \$135, \$120, \$100, \$90, \$75, \$70, \$70, \$70

Class	Time	Description
1	Sunday, 12:30 PM	3000 lb. & Under - Distance
2	Sunday, 3:30 PM	3200 lb. - 12 ft. Elimination
3	Monday, 10:00 AM	3200 lb. - Distance
4	Monday, 5:00 PM	3000 lb. - 12 ft. Elimination
5	Tuesday, 10:30 AM	2900 - 3100 Percentage Distance
6	Tuesday, 7:30 PM	3400 lb. 12 ft. elimination (Ralph Gushee Memorial)
7	Wednesday, 2:00 PM	Sweepstakes - Distance
8	Wednesday, 4:00 PM	3400 lb. - Distance (Arthur & Andy Libby Memorial)
9	Wednesday, 6:00 PM	Sweepstakes 12 ft. elimination (Frank Gleason Memorial)
10	Thursday, 12:30 PM	3300 lb. - Distance
11	Thursday, 2:30 PM	Sweepstakes Horse 20 ft Elimination
12	Thursday, 6:30 PM	3300 lb 20 ft Elimination
13	Friday, 1:30 PM	Three Horse Hitch Distance
14	Friday, 6:30 PM	3300 lb. - 12 ft. elimination
15	Saturday, 2:30 PM	3100 lb. & Under - Distance
16	Saturday, 6:30 PM	3100 lb 12 ft Elimination (Ben Larrabee Memorial)

17 Sunday 2:00 PM 2 lbs. of Rock Per Pound of Horse (Min Team Weight 2900 lbs.)

Trophy - In the Grand Parade, Saturday, trophies will be awarded for the best pair of horses and for best teamster.

In the Grand Parade, Saturday, trophies will be awarded for the best Pair of Horses and Best Teamster, as well as top 3 Herdsman. Best Pair of Horses, Teamster, and Herdsman awards, will receive premiums. Recipients of these awards must be in the parade to receive premiums.

All participants should read the new pulling rules of the State of Maine and adopted by Fryeburg Fair which are printed elsewhere in the book.

All horse barns will be properly cleaned and maintained right up until departure. If not, offenders may not be invited back. The award for complying with all rules of livestock entries, participating and for staying all week stalled until 5:00 p.m. on the final Sunday will be \$50.00 per horse of draft pulling horses (limit 4 per exhibitor.)

Department 8 Scooting Contest Show Steers Only

Steve Norton Superintendent 207-807-2741

One pair per exhibitor per class (and teamster drives one pair only.)
(minimum 500 lb.)

Scooting Contest Rules	Scoring	
Show Steer & Oxen Only	Hitting a block	10
6 minute time limit	Knocking over a block	20
One driver per pair per class	Missing a gate or circling	20
No ropes, halters or collars	Hitting the Brow	20
All chains must be wrapped	Going over or under the Brow 1pt/inch	
Helpers must stay at the Brow	Out of course	10
No fiberglass goad stick or whip	Running	20
No circling around to make a gate	Heavy use of stick	40
Ties will be broken by time	*Second Warning -Disqualification	
	Over 6 minute time limit	1pt/second
	Unhitching at the scoot	50

Premium

\$77, \$72, \$68, \$65, \$60, \$58, \$54, \$50, \$46, \$42

Class

1. 500 - 1900 Plus 4-H kids Monday 3:00 PM
2. 1901 - 2900 Last Sunday 8:30 AM
3. 2901 & Over Last Sunday 12:30 PM

TROPHIES IN GRAND PARADE (Saturday 9:30 a.m.)

A trophy will be awarded to the best matched pair of steers or oxen on the grounds.

A trophy will also be awarded to the best pair of steers or oxen on the grounds.

A trophy will be awarded to the best single steer on the ground.

A trophy will be awarded to the best show exhibitor.

Department 9 Fryeburg Fair Rabbit Display

Marie Bishop Supt. 207-893-8661 email: bishbun1@gmail.com
Sara Strange Asst. 207-252-9205 email: Jaysensara@gmsail.com
THERE WILL BE NO RABBIT SHOW IN 2023

Rabbits will be on display all week in the rabbit barn. Many of the top breeders from the State of Maine will be present to answer questions.

Educational talks and demos daily (check board in front of rabbit barn for times)

Department 10 Swine Show

Judging starts 2:00 PM last Friday of Fair
Show Superintendent: Brad Littlefield
Show Asst's Dean Schased, Tina Littlefield

Swine will be shown by lot.

All registered swine will show according to breed. All unregistered swine will be allowed in lots 5, 6, 7, 8, 10, 11, 12, 13, 14 and 15 and show as Division X. Classes 11, 12, 13, 14, & 15 must be Barrows or Gilts NO Boars. Registration papers are required on swine shown as pure bred breeding stock. Proper identification for registration or health regulations on all stock is required. **ALL BOARS MUST BE REGISTERED**

Base date for age is October 1.

Swine exhibitors showing five or more individual entries will be guaranteed a minimum of \$150 only. All sow & litters to receive a \$50.00 gratuity plus their premiums.

Barn space to be allotted by show superintendent so as to allow barn space to all exhibitors. Excess approved entries may be brought in on show day, or space will be provided elsewhere on grounds. (two entries per class per farm.)

Penned swine must be on grounds for full duration of fair; no loading out until 6:00 P.M. last day of fair.

Entry closing date: August 15th. NO POST ENTRIES. All swine to be shown in ring.

Each animal to receive only one individual cash award.

Trophies - Grand Champions (Male & Female)

Reserve Grand Champions (Male & Female)

Premiums for divisions 1 through 8 and 11 through 15

1st	2nd	3rd	4th	5th	6th	7th	8th	9th	10th
\$34	\$31	\$28	\$25	\$22	\$19	\$16	\$13	\$11	\$9

Premiums for division 9

1st	2nd	3rd	4th	5th	6th
\$52	\$44	\$37	\$29	\$20	\$15

Premiums for division 10

1st	2nd	3rd	4th	5th	6th	7th	8th	9th	10th
-----	-----	-----	-----	-----	-----	-----	-----	-----	------

\$121 \$110 \$100 \$90 \$80 \$70 \$60 \$50 \$40 \$36

Class Description

- 1 Boar, 1 year or over
- 2 Boar, Oct. 1 - Dec. 31
- 3 Boar, Jan. 1 - Mar. 31
- 4 Boar, April 1st - June 30th
- 5A Sow, 1 year or over -(Lactating)
- 5B Sow, 1 year or over - (non- lactating)
- 6 Gilt, Over 250 lbs.
- 7 Gilt, 151 -250 lbs.
- 8 Gilt, 150 lbs. and under
- 9 Breeding herd, 1 boar & 3 females (from lots 1-8)
- 10 Best sow and un-weaned litter of 6 or more
- 11 Heavy market hog, 251 lb. & up
- 12 Middle market hog, 201 lb.-250 lb.
- 13 Light market hog, 140 lb.-200 lb.
- 14 Heavy feeder pig, 51-139 lb.
- 15 Light feeder pig, 50 lb. & under
- 16 Champion Boar Trophy
- 17 Champion Female Trophy
- 18 Grand Champion Boar (over all breeds) Trophy
- 19 Grand Champion Female (over all breeds) Trophy
- 20 Best of Show

Swine from outside Maine must meet import requirements for state of Maine.



Department 11 Fryeburg Fair Dairy Goat Exhibition & Show

Exhibition: October 1, 2023- October 8, 2023

Official ADGA Open Doe Show: October 1, 2023 - 8:00 AM

CHAIRPERSON: Paul Hopkins, 57 Wards Hill Road., West Baldwin, ME 04091 Tel. (207) 625-8460, email- mehopyy@roadrunner.com

SECRETARY: Marilyn Hopkins, 57 Wards Hill Road., West Baldwin, ME 04091 Tel. (207) 625-8460. ASST. SUPT: Douglas Blauvelt, Farmington, ME

JUDGE:

SHOW SANCTION: Official ADGA Open Doe Show

ENTRY FEES: None. ENTRY DEADLINE: **August 15, 2023**

PREMIUMS: Scaled as listed at end of classes

EXHIBITION/SHOW RULES

All exhibitors providing exhibition stock for the duration of the fair must enter the Open Show. Bedding is provided. A farm sign is required for each exhibit. Promotional/educational displays at pen sites are encouraged, and must be in place, along with exhibition stock by 7 AM on Sunday, October 1. Release time is 6 PM on Sunday, October 8. Entries are taken online on the fair website.. on a first-come-first-served basis. Entries will not be accepted before July 15. Final deadline for receipt of entries is August 15, 2023. Pens are assigned according to individual and overall entries.

Department officials may limit entries as required by space constraints.

OFFICIAL SHOW RULES:

1. **Entries are limited in the following respects:** a) no more than three breeds per exhibitor, b) no more than 25 total entries per exhibitor, c) no more than 15 entries per breed per exhibitor, d) no more than 2 entries per class per exhibitor (Exceptions: 1)exhibitors may enter three animals in one class of their choice per breed within the limitations set in b and c above), 2) Champion challenge entries are not limited.) Entries will not be accepted before July 15. Entries will be limited to the first 325 animals entered. All entries are due by August 15, 2023. Members of the same firm, family, or from the same farm will be registered as one exhibitor. The Junior and Senior Shows are not separately sanctioned.
2. 2023 ADGA Rules will govern this one day Official ADGA Open Doe Show. The Junior and Senior Shows are not separately sanctioned.
3. The base date for age of animals is October 1, 2023.
4. Substitutions on scratched animals will be allowed within individual classes only. No additions permitted after August 15.
5. Original registration/recording papers are required on all animals 6 months of age or older. Those under 6 months may be shown with an ADGA stamped duplicate application.
6. Show entries must be in place by 7:00 AM on Sunday, October 1 and will be released at the conclusion of judging. The Secretary will check papers and health certificates on Saturday and between 6:30-8:00 AM on Sunday . Show begins at 8 AM.
7. Animals must be shown in specialty classes of the same breed as their open lots (individual classes). Purebreds/Americans and

- grades may not be combined in specialty classes.
8. Permanent Champions are requested to be shown in the Champion Challenge lots, but they may be shown in regular classes. Higher premiums are offered in the Champion Challenge lots as incentives for this accommodation.
 9. Exhibitors are requested to wear white clothing in the show ring.
 10. There will be no pre-show milkout.
 11. **HEALTH REGULATIONS:** Dairy goats from Maine counties in herds not under quarantine require no health papers. **OUT OF STATE EXHIBITORS** must obtain written permits, which are issued free of charge from the Maine Department of Agriculture, Division of Livestock and Poultry, Augusta, ME 04330. Permits and health papers will be checked prior to unloading stock on September 31 and October 1.
 12. Rabies Inoculation not required for goats.

SCHEDULE OF LOTS AND ORDER OF JUDGING - Show order is not subject to change.

When making entries, please use designated class letters as prefix to lot numbers.

DIVISION	BREED
1. R	RECORDED GRADE
2. A	ALPINE
3. L	LAMANCHA
4. D	NIGERIAN DWARF
5. N	NUBIAN
6. O	OBERHASLI
7. AOP	ALL OTHER PURE BREDS

CLASS DESCRIPTION

1. JUNIOR KIDS: 0-6 Months Born 04/2/23 to 10/1/23
2. SENIOR KIDS: 6-12 Months Born 10/2/22 to 04/1/23
3. DRY YEARLINGS: 12-24 Months Born 10/2/21 to 10/1/22

JUNIOR CHAMPION/RESERVE JUNIOR CHAMPION

4. MILKERS UNDER 2 YEARS OLD
5. MILKERS 2 YEARS AND UNDER 3 YEARS
6. MILKERS 3 YEARS AND UNDER 5 YEARS
7. MILKERS 5 YEARS AND OVER

SENIOR CHAMPION/RESERVE SENIOR CHAMPION GRAND CHAMPION/RESERVE GRAND CHAMPION

8. CHAMPION CHALLENGE (Permanent Champions requested to be shown in this lot - see above.)

BEST OF BREED

SPECIALTY CLASSES: Limited to 2 entries per breed per exhibitor for Classes 9-12. Herd entry (Lot 13) limited to one herd per breed per exhibitor.

9. BEST UDDER: Animals judged on udder alone.
10. DAM AND DAUGHTER: Both owned by exhibitor, dam must be indicated.
11. PRODUCE OF DAM: Two does, from same dam, any age; owned by exhibitor. Dam must be named.

- 12. GET-OF-SIRE: Three does, from one sire, any age; owned by exhibitor. Sire must be named.
- 13. HERD: Two milking does, one dry doe, one exhibitor's choice; all owned by exhibitor.

BEST DOE IN SHOW
BEST UDDER IN SHOW

PREMIUMS

**Number of
Animals**

or Groups Shown	Premiums - Open Classes/Specialties							
	1st	2nd	3rd	4th	5th	6th	7th	8th
1-4	\$19	\$17	\$15	\$13				
5-6	\$22	\$19	\$17	\$15	\$13	\$12		
7-14	\$24	\$22	\$21	\$19	\$17	\$15	\$13	\$12

Premiums - Champion Challenge Classes & Class 13

N/A	\$32	\$31	\$29	\$26	\$25	\$24	\$23	\$22
-----	------	------	------	------	------	------	------	------

Ribbons: 1st through 8th, plus Champions

Trophies: Best of Breed (7), Best in Show (1), Best Udder in Show (1), and Herdsman Awards(3)

Special Award - Any birth of a Dairy Goat creature during the Fair - \$50.00.



Department 12

Fryeburg Fair Poultry Show

Show Superintendent: Jerry Phillips, 1023 Rangeley Rd., Phillips, ME
04966 - email: jlphils@tdstelme.net

For Entry Form Contact Jerry Phillips 207-639-3647
Show, Sunday, October 1, 2023

Show Rules:

1. All fowl exhibited must be blood-tested and rated Pullorum-Typhoid clean, or be first generation from stock meeting this requirement. Exhibitor must send proof of testing with entry forms. A certificate of liability insurance in an amount of \$1,000,000 (one million). Any bird showing signs of disease or parasites will not be admitted.
2. Bantams will be judged by latest edition of ABA Standard and Large Fowl and Water Fowl by APA Standard.
3. Reserve Champion will be next best bird regardless of sex.
4. No person shall be allowed in the area at time of judging other than judge and steward.
5. Birds may be handled only by exhibitor, judge, steward or show superintendent.
6. Feed and water will be provided. Feed and water containers are provided by the show.
7. Protest must be filed with show superintendent within thirty minutes of breed judging along with \$5.00 fee to be returned if upheld. Review will be made by judge, other judges and show superintendent.
8. Show sponsor will not be responsible for loss or damage to birds.
9. Junior (under 18 years) shall show as juniors when a junior lot is specified. Otherwise they will show in open lot.
10. A mailing list will be provided for each show secretary.
11. The show secretary shall send entry blanks out to exhibitor 21 days previous to show. No late entries will be accepted by mail or phone unless otherwise specified. Each exhibitor is limited to fifteen (15) birds on a first come, first served basis.
12. Entry should be returned to show secretary no later than ten (10) days previous to show, accompanied by \$1.00 entry fee per bird, to Fryeburg Fair.
13. Show superintendent will be responsible for having ribbons and awards, provided by sponsors, at the close of judging.
14. Free passage will be provided to exhibitor on the day of entry and the day of removal.
15. If more than 250 birds are entered, a second judge will be required.
16. List of exhibitors shall be available during the show.
17. Birds must be cooped by 9:00 AM to be eligible to show for competition, on the opening Sunday of Fair.

18. Judging will start at 10 AM.

Class Description	Premiums			
	1st	2nd	3rd	4th
1. Less than 4 birds	\$7.00	\$6.00	\$4.00	
2. 4 birds or more (either sex)	8.00	7.00	6.00	4.00
3. Best of Variety, 4 or more (either sex)	8.00			
4. Best of Breed, 8 or more (either sex)	10.00			
5. Best Bantam Class Champion	15.00			
6. Best Standard Class Champion	15.00			
7. Large Ducks	15.00			
8. Bantam Ducks	15.00			
9. Geese	15.00			

CHAMPION BIRDS

10. Champion Standard	\$26.00
11. Champion Bantam	26.00
12. Champion Waterfowl	26.00
13. Champion Pheasant	15.00
(Must be over 3 birds in lot)	
14. Champion Guinea Fowl	15.00
(Must be over 3 birds in lot)	
15. Champion Turkey	15.00
(Must be over 3 birds in lot)	
16. Reserve Champion Standard	18.00
17. Reserve Champion Bantam	18.00
18. Reserve Champion Waterfowl	18.00

Grand Champion of Show \$40.00 and Trophy
Reserve Champion \$25.00 & Trophy

JUNIOR DIVISION

Exhibitors must be under 18 years of age. First, second and third ribbons will be awarded plus same premiums as adult classes. This will be for Old Male, Young Male, Old Female and Young Female.

Rosettes will be given for special classes below.

Class Description	Premiums			
	1st	2nd	3rd	4th
1. Best Duck	\$8.00	\$7.00	\$6.00	\$4.00
2. Best Goose	8.00	7.00	6.00	4.00
3. Best Feather Leg	15.00			
4. Best Clean Leg	15.00			
5. Best Mille Fleur	15.00			
6. Best Cochin	15.00			
7. Best Large Fowl	15.00			
8. Best Bantam	15.00			
9. Best Waterfowl	15.00			

The Phillips donate a Peoples Choice Award to all entries in the Poultry

Department 16
Men's Anvil Throw
Monday 1:30PM.
at Hog & Goat Grandstand

Class	Description
1.	18 yrs. thru 29 yrs.
2.	30 thru 45
3.	46 thru 64
4.	65 & older
5.	Final lot of other lot winners

Ribbons to six places; trophy to champion

Rules:

1. Open to the world's men.
2. Anvil will be provided by the fair.
3. Anvil used is custom-made of steel.
4. Throw will be straight out the course. Distance off center line will be subtracted from distance thrown.
5. No practice throws allowed.
6. One throw per contestant.
7. Crossing foul line will result in disqualification.
8. In the finals - two throws per contestant - best of 2.
9. Register at Secretary's office or Livestock office.
10. Registration is anytime until 10:30 am on Monday.

Department 35
All New England Christmas Trees & Wreaths

The Fryeburg Fair Association in cooperation with the Maine Christmas Tree Association will sponsor the All New England Tree and Wreath exhibit October 01, through October 8, 2023. "Entries will be accepted on Saturday, September 30 at the exhibit site on the Fairgrounds from 8:00AM until 1:00PM only. Judging will begin promptly at 1:00PM." For information contact: Gary Fished, 324 Augusta Rd, Belmont, ME
 Tel: (207) 322-8716 Email: Alonghere492@gmail.com

Christmas Trees

Division	Description	1st	2nd	3rd	4th	5th
1	Balsam Fir Only	\$65.00	\$60.00	\$55.00	\$50.00	\$45.00
2	All Other Fir (including Balsam crosses)	\$65.00	\$60.00	\$55.00	\$50.00	\$45.00
3	Pine (includes all Pine)	\$65.00	\$60.00	\$55.00	\$50.00	\$45.00
4	Spruce (includes all Spruce)	\$65.00	\$60.00	\$55.00	\$50.00	\$45.00
	Grand Champion	\$70.00 Plus Ribbon				
	Reserve Grand Champion	\$45.00 Plus Ribbon				

In addition, a ribbon will be awarded by the Fryeburg Fair to the tree judged 1st by public vote.

Christmas Wreaths

All wreaths shall be made from any natural evergreen material, brush or tips. Wreaths shall be made on 12" rings. Single or double face wreaths are permitted.

1 Decorated	\$45.00	\$41.00	\$37.00	\$33.00	\$29.00	\$25.00	\$21.00
2 Undecorated	\$45.00	\$41.00	\$37.00	\$33.00	\$29.00	\$25.00	\$21.00

Judging will be based on the guidelines established for judging the National Christmas Wreath Contest.

Department 36 Women's Skillet Throw

Monday 12 noon
at Hog & Goat Grandstand

Class	Description
1.	18 yrs. thru 29 yrs.
2.	30 thru 45
3.	46 thru 64
4.	65 & older
5.	Final lot of other lot winners

Ribbons to six places; trophy to champion

Rules:

1. Open to the world's women.
2. Skillet will be provided by the fair.
3. Skillet used is custom-made of steel.
4. Throw will be straight out the course. Distance off center line will be subtracted from distance thrown.
5. No practice throws allowed.
6. One throw per contestant.
7. Crossing foul line will result in disqualification.
8. In the finals - two throws per contestant - best of 2.
9. Register at Secretary's office or Livestock office.
10. Registration is anytime until 10:30 am on Monday.



Department 37
Saturday, October 7, 2023 - 10:00AM

All prize animals and exhibitors are encouraged to take part in the parade around the track at 10:00 AM. Exhibitors are requested to cooperate with the management to make this one of the most interesting features of the fair.

All entries to be judged in Lots 3-12 are required to be on the track by the blue tower at 8:30 AM for registration and judging with parade officials.

Division A - Grand Parade

Class Description	1st	2nd	3rd	4th
1 Most large animals in Parade - 1 exhibitor	\$60.00	\$50.00	\$40.00	\$30.00
2 Most small animals in Parade - 1 exhibitor	\$60.00	\$50.00	\$40.00	\$30.00
3 Best float - commercial or business	\$200.00	\$150.00	\$100.00	\$75.00
4 4-H Floats	\$200.00	\$175.00	\$150.00	\$125.00
5 Best float - club or organization	\$200.00	\$150.00	\$100.00	\$75.00
6 Best float - family or individual	\$200.00	\$150.00	\$100.00	\$75.00
7 Best dressed (Animal & Handler.)	\$60.00	\$50.00	\$40.00	\$30.00
8 Best dressed group (Animals & Handler) 2 or more	\$100.00	\$75.00	\$50.00	\$40.00
9 Best dressed saddle horse	\$60.00	\$50.00	\$40.00	\$30.00
10 Best dressed character	\$60.00	\$50.00	\$40.00	\$30.00
11 Best dressed character group 2 or more	\$100.00	\$75.00	\$50.00	\$40.00
12 Best Dressed or unique bicycle	\$60.00	\$50.00	\$40.00	\$30.00
13 Other Dressed Entries	\$60.00	\$50.00	\$40.00	\$30.00

All horses and ponies must have the Equine Herpes Virus Type I (EHV-1), not less than 14 days or more than 6 months before coming to Fryeburg Fairgrounds. A certificate of proof of EHV-1 vaccination is required with entry form.

Department 38 Club Calf Sale

Showtime: Friday, October 06, 1:00 PM

No. of Animals	Description	Premium
1	Heavy	\$35
2	Heavy	\$40, \$35
3	Heavy	\$46, \$40, \$35
4	Heavy	\$52, \$46, \$40, \$35
5 or more	Heavy	\$58, \$52, \$46, \$40, \$35, \$29, \$23
1	Medium	\$35
2	Medium	\$40, \$35
3	Medium	\$46, \$40, \$35
4	Medium	\$52, \$46, \$40, \$35
5 or more	Medium	\$58, \$52, \$46, \$40, \$35, \$29, \$23
1	Light	\$35
2	Light	\$40, \$35
3	Light	\$46, \$40, \$35
4	Light	\$52, \$46, \$40, \$35
5 or more	Light	\$58, \$52, \$46, \$40, \$35, \$29, \$23



DRAFT HORSE AND PONY EVENT SCHEDULE 8:30 AM AT THE RACING GRANDSTAND EACH DAY

TUESDAY

North American Cart Classic Series
Pony Cart Class - Female Driver
Horse Cart Class - Female Driver
Two Pony Hitch - Male Driver only
Two Horse Hitch - Male Driver only
Two Pony Hitch - Female Driver only
Two Horse Hitch - Female Driver only
4 Abreast Ponies
4 Abreast Horse

WEDNESDAY

Pony Cart Class - Male Driver
Horse Cart Class - Male Driver
Youth Pony Cart
Youth Horse Cart
Unicorn Pony Hitch
Unicorn Horse Hitch
Six Pony Hitch
Six Horse Hitch
Eight Pony Hitch

THURSDAY

Tandem Horse Hitch
Tandem Pony Hitch
Horse - Pair of Mares
Pony - Pair of Mares
Youth Horse Pair
Youth Pony Pair
4 Horse Hitch
4 Pony Hitch
Eight Horse Hitch

**All Exhibitors must be in the show to get "PARTICIPATION FEE"
FRIDAY Jr. & Sr. Youth Show @ 10:00 am**

All entry changes must be made by Sunday.

Exhibitors Meeting Monday - Time to be Posted

NEGATIVE COGGINS MUST BE SHOWN AT THIS TIME, ALONG WITH A CURRENT RABIES CERTIFICATE OBTAINED AT LEAST 30 DAYS PRIOR TO THE FAIR. All horses and ponies must have the Equine Herpes Virus Type 1 (EHV-1), not less than 14 days or more than 6 months before coming to Fryeburg Fairgrounds. A certificate of proof of EHV-1 vaccination is required with entry by August 15th.

- * NO EXHIBITOR WILL BE ALLOWED TO APPROACH THE JUDGE. YOU MUST GO THROUGH THE RINGMASTER.
- * ALL DRAFT HORSES AND PONIES BEING EXHIBITED AT THIS FAIR MUST BE OWNED BY AND UNDER THE INSURANCE OF THE RIGHTFUL OWNER!
- * MANAGEMENT RESERVES THE RIGHT TO LIMIT NUMBER OF HORSES PER OWNER ALLOWED INTO THE FAIR.
- * TACK STALLS MAY NOT BE AVAILABLE. MUST BE APPROVED BY SUPT.
- * ALL CLASSES LIMITED TO 2 ENTRIES PER OWNER IN ANY ONE CLASS.
- * ON ANY WAGON DRAWN BY MORE THAN A TWO HORSES OR PONIES HITCH THE DRIVER WILL BE REQUIRED TO HAVE AN EXPERIENCED AND CAPABLE ASSISTANT ON THE WAGON DURING THE APPROACH AND IN THE SHOW RING.
- * NO RUNNING OF HORSES IN SCALE/BARN AREA.

Department 39

Draft Horses

Fryeburg Fair qualifies as a point show for the
North American Six Horse Hitch Classic Series.
North American Cart Classic Series - must be a NACCS
member to participate
Show entries close August 15th.

SCHEDULE OF EVENTS

Tuesday, 8:30 AM Wednesday, 8:30 AM

Thursday, 8:30 AM

All entries must remain for the entire week. To reserve Draft Horse stall, attach a written request to entry form.

CHANGED TO ONLY 6 PAID ENTRIES WITH A PARTICIPATION FEE FOR REST OF HITCH EXHIBITING

Division A - Draft Horses

	1st	2nd	3rd	4th	5th	6th	Part.
1	Draft Horse - Male Driver						
	\$107.00	\$91.00	\$75.00	\$67.00	\$58.00	\$51.00	\$35.00
2	North American Classic Cart Series						
	\$175.00	\$155.00	\$135.00	\$125.00	\$100.00	\$85.00	\$75.00
	\$50.00	\$50.00	\$50.00				
3	Draft Horse - Female Driver						
	\$107.00	\$91.00	\$75.00	\$67.00	\$58.00	\$51.00	\$35.00
4	Draft Horse - Youth Single Cart Age 12 & Under						
	\$107.00	\$91.00	\$75.00	\$67.00	\$58.00	\$51.00	\$35.00
5	Draft Horse - Youth Single Cart Age 13- 18 year						
	\$107.00	\$91.00	\$75.00	\$67.00	\$58.00	\$51.00	\$35.00
	Single horse hitched to set of wheels with shafts.						
6	Two Horse Hitch - Male Driver						
	\$161.00	\$145.00	\$129.00	\$112.00	\$97.00	\$71.00	\$35.00
7	Two Horse Hitch - Female Driver						
	\$161.00	\$145.00	\$129.00	\$112.00	\$97.00	\$71.00	\$35.00
	The winners of lot 6 & 7 will receive a trophy as the best teams on the grounds, to be awarded during the parade on Saturday.						
8	Draft Horse - Unicorn Hitch						
	\$250.00	\$209.00	\$169.00	\$136.00	\$121.00	\$105.00	\$75.00
9	Tandem Hitch						
	\$161.00	\$145.00	\$129.00	\$112.00	\$97.00	\$71.00	\$35.00
10	Pair of Mares						
	\$161.00	\$145.00	\$129.00	\$112.00	\$97.00	\$71.00	\$35.00
11	Four Abreast Hitch						
	\$363.00	\$323.00	\$283.00	\$243.00	\$203.00	\$163.00	\$75.00

	1st	2nd	3rd	4th	5th	6th	Part.
12	Draft Horse - Four Horse Hitch						
	\$363.00	\$323.00	\$283.00	\$243.00	\$203.00	\$163.00	\$75.00
13	Draft Horse - Six Horse Hitch						
	\$576.00	\$496.00	\$406.00	\$375.00	\$342.00	\$300.00	\$200.00
14	Draft Horse - Eight Horse Hitch						
	\$722.00	\$642.00	\$562.00	\$482.00	\$402.00	\$300.00	\$200.00
15	Draft Horse - Youth Two Horse Hitch						
	\$107.00	\$91.00	\$75.00	\$67.00	\$58.00	\$51.00	\$35.00
16	Registered Stallion, 1 & 2 years						
	\$80.00	\$71.00	\$63.00	\$56.00	\$47.00	\$39.00	
17	Foal Class						
	\$80.00	\$71.00	\$63.00	\$56.00	\$47.00	\$39.00	
18	Reg. Geldings & Mares 1 & 2 years						
	\$71.00	\$63.00	\$56.00	\$47.00	\$39.00	\$32.00	
19	Belgian Yield Mare 3 years +						
	\$80.00	\$71.00	\$63.00	\$56.00	\$47.00	\$39.00	
20	Percheron Yield Mare 3 years +						
	\$80.00	\$71.00	\$63.00	\$56.00	\$47.00	\$39.00	
21	All Other Breeds Yield Mare 3 years +						
	\$80.00	\$71.00	\$63.00	\$56.00	\$47.00	\$39.00	
22	Brood Mare 3 years +						
	\$80.00	\$71.00	\$63.00	\$56.00	\$47.00	\$39.00	
23	Belgian Gelding 3 years+ - Under 1800 lbs.						
	\$80.00	\$71.00	\$63.00	\$56.00	\$47.00	\$39.00	
24	Percheron Gelding 3 years + - Under 1800 lbs.						
	\$80.00	\$71.00	\$63.00	\$56.00	\$47.00	\$39.00	
25	All Other Breeds Geldings 3 years + - Under 1800 lbs.						
	\$80.00	\$71.00	\$63.00	\$56.00	\$47.00	\$39.00	
26	Belgian Geldings 3 years + - Over 1800 lbs.						
	\$80.00	\$71.00	\$63.00	\$56.00	\$47.00	\$39.00	
27	Percheron Geldings 3 years + - Over 1800 lbs.						
	\$80.00	\$71.00	\$63.00	\$56.00	\$47.00	\$39.00	
28	All Other Breeds Geldings 3 years + - Over 1800 lbs.						
	\$80.00	\$71.00	\$63.00	\$56.00	\$47.00	\$39.00	
29	Get of Sire, two animals						
	\$80.00	\$71.00	\$63.00	\$56.00	\$47.00	\$39.00	
30	Produce of Dam, two animals						
	\$80.00	\$71.00	\$63.00	\$56.00	\$47.00	\$39.00	

Best Pair of Draft Horses on the Grounds (Trophy)

for Male & Female Drivers

- Grand Champion Stallion - Rosette**
- Reserve Champion Stallion - Rosette**
- Grand Champion Mare - Rosette**
- Reserve Champion Mare - Rosette**
- Grand Champion Gelding - Rosette**
- Reserve Champion Gelding - Rosette**

Beginning in 1996, in recognition of the major expense and value of equipment required to be utilized and displayed by Draft Horse and Draft Pony Exhibitors, Fryeburg Fair will pay a special stipend to apply toward equipment costs in the amount of 30% of the total premiums won by an exhibitor. However, the fair wants to stress the need to follow all Fryeburg Fair rules.

Each exhibitor's horses or ponies must be in their stalls by 9:00 AM on the first Sunday of the fair and must be in their stalls until 5:00 PM on the last Sunday. Any violation of the above will cause the exhibitor to forfeit all draft horse or pony premiums unless pre-approved by the Livestock Chairman and Superintendent.

Grand Master Teamster Trophy The Grand Master Fryeburg Fair Teamster Trophy

The Grand Master Fryeburg Fair Teamster Trophy will be awarded by the Judge of the Fryeburg Draft Horse & Ponies Show to the teamster who exhibits superior demeanor as a competitor, and excels in driving draft horse & ponies turn-outs at the Fryeburg Fair. To qualify for consideration the teamster shall be entered and place in the Cart Class, the pair Class, the Four Horse or Pony Team class, the Six Horse or Pony Team class. The judge may ask for a drive off, and request any appropriate maneuver that demonstrates superior ability in handling a multiple-horse & pony team. The award may be awarded annually, but only at the judge's discretion. A purse of \$1,000.00 accompanies the trophy.

Department 40 Draft Ponies & Haflingers

Member of Haflinger & Hitch Pony Championship

Showtime: Tuesday, Wednesday, Thursday

CHANGED TO ONLY 6 PAID ENTRIES WITH A "PARTICIPATION FEE" FOR REST OF PARTICIPATION HITCHES.

Division A - Draft Ponies

	1st	2nd	3rd	4th	5th	6th	Part.
1	Draft Ponies - Male Driver						
	\$74.00	\$67.00	\$59.00	\$51.00	\$43.00	\$35.00	\$25.00
2	Draft Ponies - Female Driver						
	\$74.00	\$67.00	\$59.00	\$51.00	\$43.00	\$35.00	\$25.00
3	Draft Ponies - Youth Single Cart						
	\$74.00	\$67.00	\$59.00	\$51.00	\$43.00	\$35.00	\$25.00
	Single pony hitched to set of wheels with shafts.						
4	Two Pony Hitch - Male Drivers						
	\$108.00	\$93.00	\$77.00	\$61.00	\$46.00	\$31.00	\$25.00
5	Two Pony Hitch - Female Drivers						
	\$108.00	\$93.00	\$77.00	\$61.00	\$46.00	\$31.00	\$25.00
6	Draft Ponies - Pony Unicorn Hitch						
	\$155.00	\$139.00	\$124.00	\$108.00	\$93.00	\$78.00	\$50.00
7	Tandem Hitch						
	\$108.00	\$93.00	\$77.00	\$61.00	\$46.00	\$31.00	\$25.00

	1st	2nd	3rd	4th	5th	6th	Part.
8	Pair of Mares - Hitch						
	\$108.00	\$93.00	\$77.00	\$61.00	\$46.00	\$31.00	\$25.00
9	Four Pony Hitch						
	\$185.00	\$162.00	\$139.00	\$116.00	\$93.00	\$70.00	\$35.00
10	Four Abreast Pony Hitch						
	\$185.00	\$162.00	\$139.00	\$116.00	\$93.00	\$70.00	\$35.00
11	Six Pony Hitch						
	\$224.00	\$196.00	\$168.00	\$140.00	\$112.00	\$85.00	\$50.00
12	Eight Pony Hitch						
	\$285.00	\$225.00	\$165.00	\$135.00	\$95.00	\$60.00	\$35.00
13	Youth Two Pony Hitch						
	\$74.00	\$67.00	\$59.00	\$51.00	\$43.00	\$35.00	\$25.00
14	Registered Stallion, 3 years and older						
	\$61.00	\$54.00	\$46.00	\$38.00	\$31.00	\$23.00	
15	Registered Stallion, 1 & 2 Yrs. Old						
	\$61.00	\$54.00	\$46.00	\$38.00	\$31.00	\$23.00	
16	Foal Class						
	\$61.00	\$54.00	\$46.00	\$38.00	\$31.00	\$23.00	
17	Gelding and Mares, 1 & 2 Yrs. Old						
	\$61.00	\$54.00	\$46.00	\$38.00	\$31.00	\$23.00	
18	Yeld Mare 3 years +						
	\$61.00	\$54.00	\$46.00	\$38.00	\$31.00	\$23.00	
19	Brood Mare 3 years +						
	\$61.00	\$54.00	\$46.00	\$38.00	\$31.00	\$23.00	
20	Gelding under 1000 lbs.						
	\$61.00	\$54.00	\$46.00	\$38.00	\$31.00	\$23.00	
21	Geldings over 1000 lbs.						
	\$61.00	\$54.00	\$46.00	\$38.00	\$31.00	\$23.00	

Best Pair of Draft Ponies on the Grounds for Male & Female Drivers(Trophy)

Grand Champion Stallion - Rosette
Reserve Champion Stallion - Rosette
Grand Champion Mare - Rosette
Reserve Champion Mare - Rosette
Grand Champion Gelding - Rosette
Reserve Champion Gelding - Rosette

Department 43

10AM Friday

Draft Horse & Pony Jr. & Sr. Youth Show

Woodward Show Arena

Exhibitors Participation Rules: Junior Class - Ages 9-13 Years Old;

Senior Class - Ages 14 -18 Year Old

Stick Horse Class Age 7 & under - Ribbons only

EXHIBITORS MUST PROVIDE INSURANCE COVERAGE FOR THEIR CHILD FOR THE CLASS TO MATCH THE REQUIREMENTS OF THE FRYEBURG FAIR. EACH EXHIBITOR MUST BE AFFILIATED TO AN EXISTING EXHIBITOR WITHIN THE FAIRGROUNDS AND HAVE A

MATURE ANIMAL FOR PRESENTATION.

Each Class will get to perform in front of a judge and will be judged on their knowledge of showmanship, handling of the draft horse/pony, ringside dress and presentation.

- 1. Fitting / Braiding - Draft Horse
Age 14 - 18
Age 13 & under - (braiding optional)
- 2. Fitting / Braiding - Draft Ponies
Age 14 -18
Age 13 & under (braiding optional)
No prior preparation **required** - Draft horses & ponies to be judged separately.
- 3. Showmanship - Draft Horses
Age 14 & older
Age 13 & under
- 4. Showmanship - Draft Ponies
Age 14 & older
Age 13 & under
- 5. Pee Wee Showmanship 4-7
- 6. Stick Horse Class
Age 7 - under - Ribbon Only

1st	2nd	3rd	4th	5th	6th	Part.
-----	-----	-----	-----	-----	-----	-------

**Department 41
Sheep Dog Trial**

Lynn Deschambeault, Superintendent
306 Clark Bridge Rd, N. Waterboro, ME.04061
207-256-0999

Rules:

- 1. A \$20.00 entry fee is required per dog. All entries and fee's for the trial must be in by Sept. 21st, 2023.
- 2. **Each handler limited to showing of no more than three dogs,** fair paying only two places in top 10 places.
- 3. Entries must state name of each dog. Substitutions may be made the morning of the trial (but before the start of trial).
- 4. Send entries and fee's to Lynn Deschambeault, 306 Clark Bridge Rd, North Waterboro, ME. 04061
Be certain to enclose correct address and social security number.
- 5. All dogs must have proof of current rabies immunization, and each handler must have \$1,000,000 proof of liability.
- 6. No dogs can be entered once the trial starts.

Trophies - First and Second Place

Prize money - first 15 places

1. \$450	6. \$260	11. \$75
2. \$410	7. \$225	12. \$75
3. \$375	8. \$190	13. \$75
4. \$335	9. \$175	14. \$75
5. \$300	10. \$150	15. \$75

**Department 42
Fryeburg Fair Firemen's Muster Rules**

Sponsored by West Oxford Agricultural Society

**October 1, 2023
9:00 AM**

List of Events

Dry Hose

Wet Hose

Ball Squirt

Keg Roll

Children's Class 7 -12 yr.

Dry Hose - Keg Roll

Contact Persons - Clyde Watson - 207-446-8169
Gabe Watson - 207-441-6022

Trophies awarded 1, 2 and 3rd places for each event and one trophy to the overall winning team.

All trophies to be awarded after last event.

Please request special program for rules and regulations.

Corliss Watson Sportsmanship Award

Robert Butters Memorial Trophy



Department 44

The Fryeburg Fair Farm Museum

Open from 9:00 AM to 9:00 PM during Fair Week in October each year, the Farm Museum offers trade and craft demonstrations each day, such as blacksmithing, old films by Northeast Historic Films from Bucksport, Maine, beanhole beans, smoke house demonstration, plowing with oxen, spinning, barn loom weaving, woodstove cookery, butter and ice cream making, a large chainsaw display, the Bryant Pond Telephone Company exhibit, beekeeping, old time farm equipment demonstrations, tin smithing, wagon display, and much more.

The Farm Museum continues to carefully restore its artifacts and presents new and interesting displays to insure something different each year. Samples of food made from old time recipes are passed out in the kitchen along with samples of ice cream and beanhole beans three times during the week. We have benches and picnic tables for your convenience.



The Little Red Schoolhouse

Toll Bridge School - District #13

TOLL BRIDGE SCHOOL 1894

DEDICATED AT FRYEBURG FAIR OCTOBER 1991.

This little red schoolhouse was located on a knoll in Toll Bridge and was used from 1835 - 1938. Diane Jones researched the history of the school which has been placed in the schoolhouse for everyone to see and read. The school had one room and one teacher taught all subjects to all grades. The schoolhouse was heated with wood. Water was carried from a nearby house.

Through the generosity of Mrs. Marion Hobbs, the schoolhouse was given to the West Oxford Agricultural Society (Fryeburg Fair) and moved to the fairgrounds in the fall of 1990. It has been carefully restored and furnished authentically.

Each year on Wednesday a group of schoolchildren is carefully selected to re-enact a typical school day of the nineteenth century.

Erlon Jones, Curator

Department 45
55th Annual Saco Valley Woodsmen's Field Day
Monday, October 2, 2023 9:00AM

Several contests run concurrently with the rest of the program, not necessarily in the same order.

Registration and fee of \$35.00 due by The Friday before Labor Day Weekend.

MAKE CHECKS PAYABLE TO FRYEBURG FAIR. Send to Fryeburg Fair, PO Box 78, Fryeburg, Me. 04037

No registration the day of the event, except skidders and truckers who may register until 8:00AM, October 2nd.

Early registrations must confirm entry by 8 AM on Monday, Oct. 2nd.

Events

Lot Description	1st	2nd	3rd	4th	5th	6th
1 Skidder	\$300	\$275	\$250	\$225	\$200	\$100
2 Grapple Skidder	\$300	\$275	\$250	\$225	\$200	\$100
3 Log Loading	\$300	\$275	\$250	\$225	\$200	\$100
4 Pulp Loading	\$300	\$275	\$250	\$225	\$200	\$100
5 Hydraulic Loading	\$300	\$275	\$250	\$225	\$200	\$100
6 Men's Underhand Chop	\$205	\$165	\$120	\$80	\$60	\$40
7 Women's Underhand Chop	\$205	\$165	\$120	\$80	\$60	\$40
8 Master's Underhand Chop	\$205	\$165	\$120	\$80	\$60	\$40
9. Super Master Underhand Chop	\$205	\$165	\$120	\$80	\$60	\$40
10 Men's Log Rolling (Two)*	\$205	\$165	\$120	\$80	\$60	\$40
11 Women's Log Rolling *	\$205	\$165	\$120	\$80	\$60	\$40
12 Master Log Rolling*	\$205	\$165	\$120	\$80	\$60	\$40
13 Super Master Log Rolling (Two)*	\$205	\$165	\$120	\$80	\$60	\$40
14 Men's Axe Throwing	\$205	\$165	\$120	\$80	\$60	\$40
15 Women's Axe Throwing	\$205	\$165	\$120	\$80	\$60	\$40
16 Master's Axe Throwing	\$205	\$165	\$120	\$80	\$60	\$40
17 Super Master Axe Throwing	\$205	\$165	\$120	\$80	\$60	\$40
18 Men's Bucksawing/Bow	\$205	\$165	\$120	\$80	\$60	\$40
19 Women's Bucksawing/Bow	\$205	\$165	\$120	\$80	\$60	\$40
20 Master's Bucksawing/Bow	\$205	\$165	\$120	\$80	\$60	\$40
21 Super Master Bucksawing/Bow	\$205	\$165	\$120	\$80	\$60	\$40
22 Men's Crosscut Sawing*	\$205	\$165	\$120	\$80	\$60	\$40
23 Women's Crosscut Sawing*	\$205	\$165	\$120	\$80	\$60	\$40
24 Master's Crosscut Sawing*	\$205	\$165	\$120	\$80	\$60	\$40
25 Super Master Crosscut Sawing	\$205	\$165	\$120	\$80	\$60	\$40
26 Jack & Jill Crosscut Sawing*	\$205	\$165	\$120	\$80	\$60	\$40
27 Open Chainsaw Contest	\$205	\$165	\$120	\$80	\$60	\$40
28 Men's Standing Block Chop	\$205	\$165	\$120	\$80	\$60	\$40
29 Women's Standing Block Chop	\$205	\$165	\$120	\$80	\$60	\$40
30 Super Master's Stding Blk. Chop	\$205	\$165	\$120	\$80	\$60	\$40
31 Master's Standing Block Chop	\$205	\$165	\$120	\$80	\$60	\$40
32 Tree Felling	\$205	\$165	\$120	\$80	\$60	\$40
33 Springboard Chop	\$205	\$165	\$120	\$80	\$60	\$40
34 Invitational Tea Boil	\$205	\$165	\$120	\$80	\$60	\$40

*Full prize money will be paid to both contestants in the two person events.

Minimum age: 16 years.

Men's Champion \$320.00 and Trophy

Women's Champion \$320.00 and Trophy

Master Champion	\$320.00 and Trophy
Super Master	\$320.00 and Trophy
Champion Logger	\$320.00 and Trophy
Champion Trucker	\$320.00 and Trophy

**Please request special program for rules and regulations.
Prize money and trophies awarded.**

Department 46 Fryeburg Fair Fiber Show and Sale

October 1 - October 8, 2023

In the Fiber Center across from the Llama Building

Show Date: Sunday, October 1, 11 AM. Judge To be announced

Divisions: Sheep, Llama, Alpaca, Cashmere, Angora and Mohair, Kid Mohair, Adult Mohair, Colored Angora, White Angora, Colored primitive Sheep, and White primitive sheep. Fleeces and fiber may be brought in Saturday afternoon, 1 - 4 PM

To enter: Contact Melanie Moore, 603-662-2677 or e-mail: moorefibers@gmail.com.

Premiums	1st	2nd	3rd
	\$10.00	\$8.00	\$5.00

Sale: All fiber shown will be for sale and on display all week, 9:00 AM to 9:00 PM., Daily, last Sunday until 4 PM.

ALL WEEK IN THE FIBER CENTER

Fleece and fiber sales, ongoing demonstrations of all fiber arts from raw fleece to finished products, felting, weaving, dyeing, educational displays, hands-on-learning, access to fiber artists, and guest fiber artist exhibition.

Come join us during fair week in Assembling the Knit and Crochet squares into Blankets. Monday Oct. 2nd - Saturday Oct. 7th 7:30 PM to 9PM

Fiber Center at Fryeburg Fair is Hosting a Community Project for 2023 Join us in Making Blankets for children in need. Help make a difference to the children in the local area.

Sizes: from Infant to toddler and Youth to teen.

1. Knit or Crochet a square 8" by 8"
2. Quilts or quilt squares
3. Fleece tied blankets
4. Weave a blanket or squares

Materials need to be machine washable & dryable for easy care. If using hand-washable materials Please label as so.

Premiums	1st	2nd	3rd
Adults	\$125.00	\$75.00	\$50.00
Youth	\$75.00	\$50.00	\$25.00

Drop off at Fiber Center during fair week Oct. 1st - Oct. 8th 2023 or send to:

Melanie Moore	Karen Cornell
PO Box 155	205 Greenleaf Rd
Brownfield, ME. 04010	Anson, ME. 04911

Any questions: email: thefibercenter@gmail.com
 Project Linus will distribute the Blankets

For more information:

Contact Karen Cornell at
 e-mail: thefibercenter@gmail.com or
thebunnylady87@yahoo.com.

**Department 47
 Llama**

Superintendent: Marcia MacDonald
 P.O. Box 754 • Buxton, Me. 04093
 207-710-9533
 email: LPA@maine.rr.com

“What do you do with a llama or alpaca?” demonstration, daily, 11 am, at the llama barn. These will be different every day, but will cover every aspect of keeping, training and using these animals. Exhibitors are always available for questions and answers.

**Department 48
 Futurities**

Milking Shorthorn Futurity - October 4, 2023

The Maine Milking Shorthorn Association will hold its Annual Milking Shorthorn Futurity on Wednesday afternoon. A cash premium of \$1,000.00 will be awarded.

Ayrshire Futurity - October 5, 2023

The Maine Ayrshire Association will hold an Ayrshire Futurity on Thursday afternoon. A cash premium of \$1,000 will be awarded.

Guernsey Futurity - October 3, 2023

The Maine Guernsey Association will hold a Guernsey Futurity on Tuesday afternoon. A cash premium of \$1,000 will be awarded!

Department 49

Pig Scrambles And Calf Scrambles

Society Pig Scramble - 11:30 AM, October 1, 2023

Open to all children residing within the limits of the society, ages 8-10 years. This will be held in the Pulling Ring. **Entries close one hour prior to scramble. (Drawing for participants)**

Open Pig Scramble - 1:00 PM, Wednesday, October 4, 2023 (Ages 8-10)

Entries close one hour prior to scramble (Drawing)

Pig Scramble - (Students SAD # 72 - third grade) (Drawing)

11:00 AM, Friday, October 6, 2023 (following calf scramble)

Open Pig Scramble - 10:30 AM, Sunday, October 8, 2023

(Ages 8-10) (Drawing)

All entries for Pig Scrambles must be made on day scheduled and **entries will close one hour prior to scramble.** (Exception - Friday Pig Scramble)

Entries for Pig Scrambles to be made at the Livestock Office. (Exception - Friday Pig Scramble)

BEEF CALF SCRAMBLE - 10:00 AM Friday, October 6, 2023

(Sponsored by the Fryeburg Fair)

Open to any 4-H Club member in Maine and New Hampshire, 14 to 17 years as of January 1, 2023. Entries in the Calf Scramble must be made to their County Club Agent before September 1st and by the Club Agent to the Fair Secretary on September 15, with a written permission of parents or guardians.

Rules for the Calf Scramble can be obtained by writing to George Weston at 48 River St., Fryeburg, ME 04037.

All calves are donated by the fair and must be raised as a standard 4-H Club project to be shown and sold in the auction at next year's fair.

Calf Scramble contestants must be enrolled with their County Agent prior to the Scramble.



Department 50 4 x 4 Pulling

Matthew Bryant, Superintendent
Center Conway, NH (603) 730-2946
Everett Danforth Ass't. Stoneham, Me. (207) 928-2289
David Heald Ass't., Ctr. Conway NH (603)662-9814
Todd Keenan Ass't., W.Buxton, Me. (207) 642-3862

Fryeburg Fair assumes no responsibility for loss, theft, or injury of any participant or property competing. As Safety is of the utmost importance, anyone not operating safely will be asked to leave the grounds. Any unsportsman-like conduct will be an immediate disqualification of the vehicle driver and pit crew, and any purses won will be reneged.

Judges decision will be final on any point of controversy, and any disagreement will result in disqualification.

The contest operational rules will follow the Maine State Tractor Pullers Association General Rules, And current guidelines of the department Superintendent of the Fryeburg Fair for all classes.

The following are rules for ALL CLASSES.

1. Drivers must be at least 18 years of age.
2. Vehicle may enter a class only once.
3. Driver must have complete control at all times. No Hot Rodding.
4. All vehicles must be in neutral while being hooked to the sled.
5. Driver must remain in seat during pull. Seat belts are required..
6. Solid suspension allowed.
7. No dual wheels
8. KILL SWITCHES and NEUTRAL LIGHTS are mandatory. Location to be in the center of body over the hitch.
9. Minimum of 2 lb. fire extinguisher must be loaded and in vehicle.
10. All drivers will wear a snell approved helmet while in the pulling truck, as well as full face shields.
11. All 4X4 Hitch Heights 26 inch Max

4 x 4 (s) - Sunday, October 8, 2023



Division A - 4 x 4 (s)

1st place \$200.00 2nd place \$158.00 3rd place \$120.00 4th place \$89.00

Lot Description

- | | |
|-----------------|------------------|
| 1. 6200 LB "A" | 4x4 SUPERSTOCK |
| 2. 6200 LB "B" | 4X4 SUPERSTOCK |
| 3. 6200 LB "A" | 4X4 MODIFIED |
| 4. 6200 LB "B" | 4X4 MODIFIED |
| 5. 6200 LB "A" | 2X4 SUPERSTOCK |
| 6. 6200 LB "B" | 2X4 SUPERSTOCK |
| 7. 6200 LB "A" | 2X4 MODIFIED |
| 8. 6200 LB "B" | 2X4 MODIFIED |
| 9. 8000 LB "A" | PRO STOCK DIESEL |
| 10. 8000 LB."B" | PRO STOCK DIESEL |

Each class has to have at least three entries.

Trophies -Awarded for First place in each event.

Ribbons awarded for First through fourth place in each event.

Registration is \$15.00 per class only two classes are allowed.

Registration, Announcer information, General inspection start at 2:00 PM.

Pull starts at 3:00 PM.

For more information contact Matthew Bryant, Everett Danforth, David Heald, or Todd Keenan at above address.

NTPA Rulebooks may be obtained from: MSPA Secretary, 422 Riverside Drive, Eddington, ME 04428.



Department 51 Tractor Pull

Matthew Bryant, Superintendent Center Conway, NH 03813
(C) (603) 730-2946

Everett Danforth Ass't., Stoneham, Me. (207) 928-2289

David Heald, Ass't., Ctr. Conway, NH, (603) 662-9814

Todd Keenan, Ass't., W. Buxton, Me. (207) 642-3862

Fryeburg Fair assumes no responsibility for loss, theft, or injury of any participant or property competing. As Safety is of the utmost importance, anyone not operating safely will be asked to leave the grounds.

Judges decision will be final on any point of controversy, and any disagreement will result in disqualification.

The contest operational rules will follow the current Maine State Truck and Tractor Pullers Association general rules. (MSTTPA), and current guidelines of the Department Superintendent of the Fryeburg Fair for all classes.

The following are rules for STOCK CLASSES.

1. All tractors to be stock (NO ENHANCED) and checked for RPM'S. Go strictly by engine RPM'S 3000 RPM max for 4 & 6 cylinder, 3400 RPM max for V-8 cylinder.
 2. Contest open to tractors with rubber tires. No 4 wheel drives allowed, no dual tires, no tire studs or chains are permitted. All power must be transmitted through the wheels.
 3. Drivers 14 & 15 allowed to pull in stock class with parental permission and passing with certified farm tractor course with cert., Drivers 16 & 17 years of age are permitted to pull with parental permission. Drivers 18 yrs and older. Permission not required.
 4. Each tractor may enter 2 classes.
 5. Tire sizes 0-10,000 lb -18.4 Tire sizes, 12,000 lb - 20.8 Tire size.
 6. Only 1 driver may drive the same tractor in each class.
 7. Weight of tractor shall include driver, also driver must not leave seat of tractor while pulling.
 8. Chain must be hooked to the following drawbar specifications. Minimum draw bar length is 18" from center of rear wheels to point of hook measured horizontally, drawbar to be stationary in all directions. Maximum height is 20" from the top of hitching device, perpendicular to the ground. Drawbar must be equipped with steel hitching device not more than 1" thickness, with a **3" diameter opening** and cross-sectional thickness must be 7/8" minimum. Pulling point may not be more than 1.5" from the back edge of hitching device. No supports can be attached to the drawbar.
- A. Draw-bars to be rigid with no movement allowed when ready to pull.

Draw -bar specifications to be minimum length of 18" measured horizontally from center of rear axle to point of hook. Maximum height to be 20" from the top of hitching device perpendicular to ground. Draw-bar to be a steel hitching device not more than 1" thickness with 3" diameter opening, cross-sectional thickness must be a minimum of 7/8". Pulling point may not be more than 1-1/2" from the back edge of hitching device. No supports attached to draw-bar.

9. No portion of the tractor may interfere with the sled or sled hitch during the pull.
10. All weight must be safely secured to the tractor and must not extend rearward beyond rear tires 6" or be more than 13" in front of tractor to front of weight.
11. All tractors must be equipped with workable rear wheel brakes.
12. All tractors must have a strong and rigid seat; all tip seats must be securely fastened while pulling.
13. The use of stabilizer bars is strongly recommended.
14. All tires will turn in correct rotation.
15. There will be no ether cans on the tractor or in the driver's possession while on the pulling track.
16. All tractors will use fuel originally designed for tractor.
17. All tractors will have the power take off shaft in normal working condition and not slipping.
18. Excessive oil and water leaks are subject to disqualification.
19. Any weight that falls off while under the green flag will be grounds for disqualification.
20. Contestants must pull at position drawn immediately at the time the sled is at readiness. Any delay will mean disqualification. If presiding judge is notified he may drop a contestant having mechanical problems.
21. Any unsportsman-like conduct will be an immediate disqualification of the tractor driver and pit crew; any purses won will be reneged.
22. In case of a dispute or misunderstanding, the decision of the judges or superintendents will be considered fair, impartial and final.
23. Obvious consumption of alcoholic beverages will be grounds for disqualification & or barred from competition.
24. Any tractor that leaves course boundaries will be disqualified. Flaps are not included as part of sled.
25. Side shields are recommended, to be minimum thickness of 0.60"
26. No electronically controlled engines, includes no computers (laptops)
27. A registration fee of \$15.00 per class will be charged for all classes.

Big Rigs

1. Stock Big Rig Trucks only must have a 5th wheel.
2. No Chaining or altering suspension in any way.
3. No Shifting

Tractors - Sunday, October 1, 2023 4:00 PM

Division A - Tractors

Division B - Tractors

Track 1 (Track Side)

- 1- 6,000 lb Farm
- 2- 7,000 lb Farm
- 3- 8,500 lb Farm
- 4- 8,500 lb Pro Farm
- 5- 9,300 lb Super Farm
- 6- 10,500 lb Farm
- 7- 12,500 lb Farm
- 8 -Stock Big Rig
- 9- Mod Big Rig

Track 2 (Infield side)

- 1-3500 lb Farm
- 2- 4 cylinder 1650 lb Mini Mod.
- 3- 8 cylinder 1650 lb Mini Mod.
- 4- 4500 lb Farm
- 5- 4 cylinder 1800 lb Mini Mod.
- 6-8 cylinder 1800 lb Mini Mod.
- 6- 8 cylinder 1800 lb Mini Mod.
- 7- outlaw V8 Mini Mod A
- 8 - outlaw V8 Mini Mod B

Premium	1st	2nd	3rd	4th
	\$154.00	\$127.00	\$94.00	\$66.00
Pro Farm/Big Rig	1st	2nd	3rd	4th
	\$200.00	\$150.00	\$100.00	\$50.00
Super Farm / Mod Big Rig	1st	2nd	3rd	4th
	\$300.00	\$200.00	\$100.00	\$50.00

For more information contact:

Mini Tractors

Kyle Doody
79 Chase Hill Dr.
Westbrook, Me. 04092
207-797-9596

Steve Andrews
124 Maddox Farm Rd.
Lyman, Me. 04002
207-499-2205

Department 52 Tractor Pull

Tuesday, October 3, 2023 9:00 AM

David Pike, Superintendent

Cornish, Maine

(H) (207) 625-3246 (C) (207) 467-5987

Pull to be under Fryeburg Fair Rules. Proof of insurance not required but highly recommended for owner's own protection. See rules following this schedule.

Class Description	1st	2nd	3rd	4th
1 Powder Puff Under 1200 lb.	\$150.00	\$125.00	\$115.00	\$100.00
2 Under 1200 lbs.	\$150.00	\$125.00	\$115.00	\$100.00
3 Under 3000 lbs.	\$150.00	\$125.00	\$115.00	\$100.00
4 Under 4000 lbs.	\$150.00	\$125.00	\$115.00	\$100.00
5 Under 5000 lbs.	\$200.00	\$160.00	\$140.00	\$120.00
6 Under 6000 lbs.	\$200.00	\$160.00	\$140.00	\$120.00
7 Under 8000 lbs.	\$200.00	\$160.00	\$140.00	\$120.00
8 Under 10,000 lbs.	\$200.00	\$160.00	\$140.00	\$120.00
9 Under 12,500 lbs.	\$200.00	\$160.00	\$140.00	\$120.00

Trophies - First place in each event.

Tuesday Tractor Pull Rules

1. The West Oxford Agricultural Society operating as Fryeburg Fair assumes no responsibility for loss, theft and/or injury to the participant or property competing.
2. Tractors must be standard make, rubber tread, wheel type, equipped for farm use. No four wheel drives allowed, and no dual tires, tire studs or chains are permitted. All power must be transmitted to the wheels.
3. The order of pulling in each class will be determined by drawing numbers for each class prior to the start of that class.
4. The contestants may enter each tractor in a maximum of two classes.
5. The first place winner may enter the next class and pull last in order. The second place tractor will only be allowed to enter the next class if the pull officials determines that the class is less than full and time allows.
6. Classes 1 & 2 will be allowed a total of 3 minutes of pulling time. Classes 3 through 9, inclusive, will be allowed a total of 4 minutes pulling time with the **following exception**. If the tractor is moving in **a steady, forward motion** when the 4 minutes have expired, the contestant may continue to pull until forward motion has stopped.
7. All pulls must be made on the concrete slab provided. Dead hitch to boat by cable, clevis and pin provided. Drawbar height is 20 inches for all tractors 1000 pounds and over and 12 inches for under 1000 pounds. All drawbars will be flat, horizontal bars rigid in all directions. (Note: when clevis is installed on drawbar it must not be able to move upward during pull). Conventional two or three point drawbars must be rigid and not moved during pull; if moved, tractor will be disqualified.
8. Load must be pulled six feet in one hitch from the starting point for a full pull. Distance is measured to the point where the boat first stops

forward motion. If load is pulled at least 3 feet in an attempt, it must be pulled back before next try.

9. All tractors must be weighed on fairground scales. Weight includes operator.
10. The winner of the previous class may add weight to correspond to the next class.
11. No portion of the tractor may interfere with the boat.
12. All weight must be safely secured to the tractor and must not move rearward while pulling. No weight may extend more than 24 inches from the front of the tractor's factory frame.
13. All tractors must have a rigid seat and tip seats must be secured while pulling.
14. The Fair Association strongly recommends the use of stabilizer bars and they are mandatory in Class 9.
15. Operators will use all due consideration for safety of other operators, track crew, and spectators and must stay in contact with seat at all times. No operator shall allow their tractor to continue spinning after the boat has stopped.
16. The rules and classes are subject to change. Any changes will be announced at the contest. All decisions of the officials will be final.
17. A tipping block will be used on the boat, if necessary. If block tips, measurement for that pull will not count.
18. Rear tires must remain on slab for the full distance of pull.
20. The drawbar hole must be easily accessible to hookup. The hole size is to be no smaller than 1 1/4 inches.
21. Any loss of liquid on the pulling surface or loss of weights or safety equipment may be cause for disqualification.
22. Class #1 and #2 must use lawn and garden type tires. No slicks of professional pulling tires are allowed.
23. Class #1 and #2 are for stock tractors only. Any tractor that the judges feel has been modified to give it an advantage over the other tractors in that class may be disqualified by the officials.



Department 54
Open Youth Horseshow
Sunday, October 1, 2023 9:00 AM
 Jenn Coen, Superintendent
 (E) coenj13@yahoo.com

All horses must be on the ground by 8am first Sunday of Fair. Horses can be brought onto the grounds through the gate. Horses will be permitted to stay overnight Saturday in the paddock. Please request stall space on entry form; space is limited. Chaperones are required for all participants under the age of 18 while on the premises. There are no dorm facilities on the grounds. Papers for horses and participants will be checked from 7–8:15 AM Sunday morning.

Entries need to be in by September 15, 2023. A negative Coggins is required within six months for out of state residence, within 36 months for in state of Maine residence. All horses and ponies must have equine herpes type one (EE 1VV one) not more than 14 days or more than six months before coming onto Fryeburg fairgrounds.

Suitable riding attire requires a helmet required for everyone under the age of 18, boots with a heel, pants jeans, or britches, shirt, preferably with a collar.

Walk trot, classes are for those who have never cantered

Division A: Junior classes, 8-12

Division B: 13-17

Classes

1. Walk Trot, Pleasure
2. Walk Trot, Canter pleasure
3. Jump Course
Walk trot,
Walk trot canter
4. Jump Course
Walk trot,
Walk trot ,canter
5. Polls. Five polls 21 feet apart.

There will be two sets of pole runs set up. Two participants will run at a time the best out of each run will be put into a finalist to run against each other to determine winners.

6. Trail classes

These will run on a point system per obstacle. The best top 6 scores will place as winner.

7. Double rider pick up

A team of two participants, one horse and rider will ride to an obstacle to pick up the second rider, then ride down around an obstacle and back to the finish line with smooth and grace.

8. Paint a horse Competition

Each team one to four people will paint a horse to a theme

There will be a five minute discussion for the team on the theme. Then the team will have 15 minutes to paint the horse in the theme. The theme is determined by the Fryeburg Fair Horseshow Coordinators.

Judges will judge, Flatwork shows, and Jump shows on form, control, and gracefulness. Pole classes will be judged on speed of individual team (horse and rider). Trail classes will be judged on a point system. High points wins. Double rider judge's choice. Pint horse Competition most original two theme judge's choice.

Premiums	1st	2nd	3rd	4th	5th	6th
	\$25.00	\$23.00	\$20.00	\$18.00	\$15.00	\$12.00

Agricultural Exhibition Center Rules
Ann-Michele Ames Supt.
Joline Gushee Asst.

PLEASE NOTE NEW DELIVERY TIMES!

The Agricultural Exhibition Center will be open to accept pre-entered items the Wednesday before the fair from 8 AM to 5 PM, Thursday before the fair from 8 AM to 5 PM and 7 PM to 9 PM, Friday before the fair from 8 AM to 9 PM. **There will be no entries or delivery of items on Saturday. NO LATE ENTRIES WILL BE ACCEPTED**, nor will items dropped off at times other than those listed. Items sent VIA UPS, Fed-Ex or USMail will be returned.

Entry forms must have been submitted by August 15th.

Entry forms not filled out properly will be returned. Please enter on line whenever possible. You will be sent a confirmation email upon receipt of your on line entry.

Please submit a separate entry form for each person entering.

Absolutely only one item in each division will be allowed.

Grange Exhibits and Farm Displays will be accepted and in place by 9:00 PM Friday.

Items previously exhibited here are not eligible for premiums.

All items must be made by the person under whose name they are exhibited.

Care will be taken to prevent loss or damage but under no circumstances will the Fryeburg Fair Association be responsible for any injury or loss that may occur.

Items must be considered worthy of a premium or none will be awarded.

Items must be completed in the year they are exhibited.

If conditions warrant additional ribbons may be awarded

The Agricultural Exhibition Center will be open daily from 9 AM - 9 PM.

All items to be removed on the Monday following the close of the Fair from 9 AM - 4 PM. Any items not picked up will be brought to the Main Office. You will need to call 207-935-3268 to make arrangements for pick-up. If not picked up by October 20, premium will be forfeited and you will be banned from entering the following year.

Hall Attendants may refuse items not acceptable for exhibit.

All Exhibits are open to Maine and New Hampshire residents only.

All Exhibits open to youths up to age 18. Please specify age on the entry form in the space provided.

Food contest contestants please use Swans Falls Livestock Gate to bring items into the Fairgrounds. **No parking will be available.** This will be a drop off area only.

Any discrepancies in premium checks must be addressed by October 20th. Please write to the address below.

For information please contact:

Ann-Michele Ames, c/o Fryeburg Fair

P.O. Box 78, Fryeburg, Maine 04037

Home: 603-356-2241. Fairgrounds from 9/01 to 10/12 207-935-7811 No calls after 9:00 p.m. please. Email: anmichele311@hotmail.com

Decorate a Pumpkin

3:00 & 4:00 PM

In the Agricultural Exhibition Center

On the First Sunday of the Fair

Limited to the first 18 entrants Ages 5 to 12

This is a free event sponsored by the Fryeburg Fair. All materials will be supplied by the Fair. Come let your child decorate their own pumpkin using paints, foam shapes, markers etc. There will be NO carving. The kids will go home with a masterpiece that will last for weeks.

Sign up will be on the day of the event in the Agricultural Exhibition Center Contest Area from 9:00 AM to 2:45 PM and is limited to the first 18 entrants ages 5 to 12.

There will be 2 sessions with 9 entrants per session

Decorate a Fall Cookie

3:00 & 4:00 PM

In the Agricultural Exhibition Center

On the Friday of Fair Week

Limited to the first 18 entrants Ages 5 to 12

After much success with the Decorated Gingerbread House event where we were limited to only 12 entrants we decided to expand this contest to allow more children to have fun. We have decided to scale it down a bit and decorate cookies rather than a whole house so that we would have time for more kids to participate. All materials to decorate a Halloween House shaped cookie will be provided by the Fair. The children will be using frosting, candies, and all kinds of scary and fun decorations to create their cookie to take home with them when they are done. This is a fun event for all the participants... and the spectators enjoy it as much as the kids.

(Sorry...no adults allowed to participate)

Sign up is on the day of the event in the Agricultural Exhibition Center Contest Area from 9:00 AM until 2:45 PM and is limited to the first 18 kids aged 5 to 12 to sign up. There will be 2 sessions, one at 3:00 PM and one at 4:00 PM with limit of 9 in each session.

**Children's Pie Eating Contest
In the Agricultural Exhibition Center
On the second Sunday of the Fair**

3 Sessions

Limited to 24 Children 8 per Session

This is a free event sponsored by the Fryeburg Fair. All materials will be supplied by the Fair. Sign up in the Agricultural Exhibition Center contest area from 9:00 AM to 12:45 PM day of the contest. Ages 6 -7, 1:00 PM, Ages 8-9 1:30 PM, and Ages 10-12 2:00 PM. Parent/guardian must be present to act as "spotter".



**Decorate a Farm Scene Cookie
In the Agricultural Exhibition Center
On the second Sunday of the Fair**

3 Sessions

3:00, 3:30, and 4:00 PM

Limited to 24 Children

Ages 5 to 12, 8 per session

This is a free event sponsored by the Fryeburg Fair. All materials will be supplied by the fair. Sign up in the Agricultural Exhibition Center contest area from 9:00 AM to 2:45 PM day of the contest. There will be 3 sessions, 8 children each 3:00, 3:30, 4:00 PM.

**Dept. Fall Food Festival
Parent-Child Baking Contest**

**First Sunday of Fair Week 1 PM
Agricultural Exhibition Center
Category: Recipes made with M&Ms**

No pre-entry necessary

All parents must be 18 years of age. The child must be between 5-17. Parent is defined as mother, father, grandparent, legal guardian, or step-parent.

Parent is limited to two entries per year and child to one. For example, a parent may enter different recipes with different children, but not two different recipes with the same child.

Creations submitted for judging must be from scratch.

Submit 13 Items. Cookies must be a minimum of 3" in diameter.

All cookies must be individually wrapped.

Items must be accompanied by the recipe neatly printed.

No names are to appear on the recipe.

Entries must be submitted in a disposable container.

Entries must be thoroughly cooled.

Score sheets will remain confidential

Entries may be brought to the Agricultural Exhibition Center on

Sunday, from 9 AM -12:45 PM.

No late entries will be accepted.

Decision of the judges will be final.

Judging begins promptly at 1 PM

Creations will be judged on the following: originality, flavor, texture, appearance, and ease of preparation.

Creations and recipes become the property of Fryeburg Fair.

2022 Winners

1st place	\$50.00	Benjamin Hatfield
2nd place	\$45.00	Adaline McFarlin
3rd place	\$35.00	Lucas McFarlin
4th place	\$30.00	Krysta Boyer
5th place	\$25.00	Abigail Strange

2024 category:

Recipes made with Graham Crackers

**Dept. Fall Food Festival
Let's Make Whoopie Contest**

**Monday of Fair Week, 1:00 PM
Agricultural Exhibition Center**

No pre-entry necessary.

Contest open to Maine and New Hampshire residents only, adults and youths 18 and under.

Only one entry per person.

Amateur bakers only.

All whoopie pies must be accompanied by the recipe neatly printed. No names are to appear on the recipe card. Recipes must not have been previously submitted.

A minimum of 7 at least 3" diameter whoopie pies must be submitted for judging.

Whoopie pies and recipes become the property of Fryeburg Fair.

Whoopie pies can be any flavor combination desired. It is not necessary to make traditional chocolate and vanilla.

All whoopie pies must be in a disposable container. These containers will be disposed of after the contest.

All whoopie pies must be individually wrapped

Whoopie pies will be accepted on Monday, from 9 AM to 12:45 PM

Score sheets will remain confidential.

No late entries will be accepted.

Decisions of the judges will be final.

Judging begins promptly at 1:00 PM.

Entries will be judged on the following:

Originality	10
Texture	5
Flavor of filling	5
Flavor of cookie	5

TOTAL

 25 Points

2022 Winners

1st Place	\$50.00	Deborah Olson
2nd Place	\$45.00	Linn Tripp
3rd Place	\$40.00	Christina Pelletier
4th Place	\$35.00	Erk Purrell
Best Youth	\$45.00	No entry

**Dept. Fall Food Festival
Blue Ribbon Blueberry Dessert Contest**

**Tuesday, of Fair Week 1:00 PM
Agricultural Exhibition Center**

No pre-entry necessary.

Contest open to Maine and New Hampshire residents only, adults and youths 18 and under.

One dessert per person allowed.

Amateur bakers only, no professionals allowed.

All desserts must be accompanied by the recipe neatly printed.

No names are to appear on the recipe.

Recipes must not have been previously submitted.

Entries and recipes become the property of Fryeburg Fair.

The entry can be any type of blueberry dessert except entries needing refrigeration.

Score sheets will remain confidential

All entries must be completely cooled.

All entries must be in a disposable aluminum container.

Decisions of the judges will be final.

Entries accepted Tuesday morning 9 AM to 12:45 PM.

Judging begins promptly at 1 PM.

No late entries will be accepted.

Any entry not meeting entry requirements will be disqualified.

Judges will consider the following:

Ease of Preparation	5
Texture	5
Flavor of filling	5
Overall appearance	5
	<hr/>
Total	20

2022 Winners

1st Place	\$50.00	Chris Vaillancourt
2nd Place	\$45.00	Linn Tripp
3rd Place	\$40.00	Christina Pelletier
4th Place	\$35.00	Kayla Lovejoy
Best Youth	\$45.00	No Entry

**Dept. Fall Food Festival
The Great Fryeburg Fair Blue Ribbon Classic
Two Crusted Apple Pie Contest**

**Wednesday, of Fair Week 1:00 PM
Agricultural Exhibition Center**

No pre-entry necessary.

Contest open to Maine and New Hampshire residents only - adults and youths 18 and under.

One pie per person allowed.

Amateur bakers only, no professionals allowed.

All pies must be accompanied by the recipe neatly printed. No names are to appear on the recipe. Recipes must not have been previously submitted.

Pies and recipes become the property of Fryeburg Fair.

The pie shall be a traditional plain apple pie with no other fruits etc. in the crust or filling.

Score sheets will remain confidential

All pies must be completely cooled.

All pies must be in a disposable aluminum container. Any pie not meeting entry requirements will be disqualified.

Decision of the judges will be final.

Pies accepted Wednesday morning from 9 AM to 12:45 PM.

Absolutely no late entries will be accepted.

Judges will consider the following:

Ease of Preparation	4
Texture	4
Flavor of filling	4
Crust	4
Overall appearance	4
	<hr/>
Total	20

2022 Winners

1st Place	\$75.00	Delaney Kennedy
2nd Place	\$50.00	Samantha Ellis
3rd Place	\$40.00	Mariame Athanosis
4th Place	\$30.00	Linda Joyal
Best Youth	\$40.00	Annabella Kenerson

**Dept. Fall Food Festival
Fryeburg Fair
Licorice Creations
Thursday, of Fair Week 1:00 PM
Agricultural Exhibition Center**

No pre-entry necessary

Contest open to Maine and New Hampshire residents only, adults and youths 18 and under.

Amateur bakers only.

Only one entry per person.

All creations must be accompanied by the recipe neatly printed. No names are to appear on the recipe.

Treats and recipes become the property of Fryeburg Fair.

Submit 13 servings

Score sheets will remain confidential.

Entries accepted Thursday morning from 9 AM -12:45 PM.

Absolutely no late entries will be accepted.

Judging will begin promptly at 1 PM.

Decisions of the judges will be final.

Judges will consider the following:

Ease of preparation	5 points
Overall appearance	5 points
Originality	5 points
Taste	5 points
Total	<u>20 Points</u>

2022 Winners

First place	\$50.00	Debra Breton
Second place	\$45.00	Christina Pelletier
Third place	\$40.00	Kayla Lovejoy
Fourth place	\$35.00	Lorraine Lash
Best Youth	\$45.00	No Entry

2024 Contest - Maine White or Yellow Potatoes

**Dept. Fall Food Festival
Themed Decorated Cupcake Contest
2023 Theme will be "Girly Birthday"
Friday of the Fair 1:00 PM**

Entries will be accepted from 9:00 AM to 12:45 PM on the Friday of the fair. Judging will begin promptly at 1 PM.

Contest open to Maine and NH residents only, Adults and Youths 18 years of age and under.

One entry per person

Amateur bakers only

All entries must be accompanied by the recipe neatly printed. No names are to appear on the recipe.

A minimum of 13 cupcakes must be submitted for judging and the cupcakes become the property of Fryeburg Fair.

Cupcakes can be any flavor combination desired.

All cupcakes must be submitted on or in a disposable container. Containers will not be returned.

Score sheets will remain confidential

NO Late entries will be accepted

Decisions of the Judges will be final

Judging begins promptly at 1:00 PM

Entries will be judged on the following:

Overall appearance	10
Originality	10
Taste	5

Total	25 points
-------	-----------

2022 Winners

1st Place	\$50.00	Christina Pelletier
2nd Place	\$45.00	Daveen Eaton
3rd Place	\$40.00	Amelia Rowland
4th Place	\$35.00	Norma King
Best Youth	\$45.00	Arora Eaton

**2024 theme will be
"Weddings"**

Department 21 Veggies, Fruits & Pumpkins

Vegetable entries should be uniform in size, shape, color and maturity. Entries such as celery, swiss chard and lettuce are best shown in jars with water. Serving size of edible vegetables is preferred. Bigger is not always better. **NO LARGE ZUCCHINI.** Soft under ripe or tough overripe entries are not acceptable. Entries should be clean of soil, but not scrubbed, and free of blemishes or damage caused by insects, disease or mechanical means.

Read instructions carefully. Entries must have the proper quantity in class to be judged. Exhibitors may only enter the items listed and only one item in the "other" category. List variety if known. Check package or seed catalog if uncertain. No individual entries will be allowed if the exhibitor is entering a Family or Farm Display. The fair is not responsible for containers left with entries. **Entry forms must be submitted by August 15th. Delivery times for all entries remains the same as printed in the Agricultural Exhibition Center Rules.**

Youth Vegetable entries Read instructions carefully Please note: The numbering system for the youth entries has changed this year. Please be careful when filling out your entry form. Youth entries will be allowed in all the adult divisions. (Youths are up to and including 18) When filling out the entry form please state the youth's age on the form in the space provided. A separate form is required for each person entering. **Entry forms must be submitted by August 15. Delivery times for items remains the same as printed in the Agricultural Exhibition Center Rules**

	1st	2nd	3rd	4th
Adult	\$4.00	\$3.75	\$3.50	\$3.25
Youth	\$3.75	\$3.50	\$3.25	\$3.00

Division Dried Beans 1 cup

	Adult Youth	Class Description
01	14	Soldier
02	15	Jacob Cattle
03	16	Yellow Eye
04	17	Red Kidney
05	18	Vermont Cranberry
06	19	Golden Heirloom
07	20	Black Turtle
08	21	Tiger Eye
09	22	Dutch Brown
10	23	Wild Goose
11	24	Other (one entry only)
12	25	Special Exhibit of 6 Different Varieties of Dried Beans
13	26	Dried Peas

Division Green Beans 6 pods

	Adult Youth	Class Description
01	05	Kentucky Wonder
02	06	Blue Lake

03	07	Provider
04	08	Other (one entry only)

Division Yellow Beans 6 pods

	Adult Youth	Class Description
01	04	Golden Wax
02	05	Romano Gold
03	06	Other(one entry only)

Division Beets 4 globes

	Adult Youth	Class Description
01	05	Detroit Dark Red
02	06	Ruby Queen
03	07	Red Ace
04	08	Other (one entry only)

Division Broccoli 1 head

	Adult Youth	Class Description
01	05	Comet
02	06	Goliath
03	07	Other (one entry only)
04	08	Brussel Sprouts (4) No Stalks

Division Green Cabbage 1 head**Adult Youth Class Description**

01	07	Stonehead
02	08	Savoy
03	09	Golden Acre
04	10	Bald Head
05	11	Storage
06	12	Other (one entry only)

Division Red Cabbage 1 head**Adult Youth Class Description**

01	04	Super Red
02	05	Red Rock
03	06	Other (one entry only)

Division Carrots 4**Adult Youth Class Description**

01	09	Nantes Half Long
02	10	Colored
03	11	Danvers Half Long
04	12	Danvers Long
05	13	Sugar Snap
06	14	Scarlet Nantes
07	15	Sweetness
08	16	Other (one entry only)

Division Cauliflower 1 head**Adult Youth Class Description**

01	05	Snow Crown
02	06	Cheddar
03	07	Self Blanching
04	08	Other (one entry only)

Division Corn 3 ears**Adult Youth Class Description**

01	04	Sugar and Gold
02	05	Silver Queen
03	06	Other (one entry only)

Division Ornamental Corn 3 ears**Adult Youth Class Description**

01	04	Rainbow
02	05	Lil' Indian
03	06	Other (one entry only)

Division Popcorn 3 ears**Adult Youth Class Description**

01	05	Stawberry
02	06	White Hull-less
03	07	Gourmet Gold
04	08	Other (one entry only)

Division Cukes Green 3**Adult Youth Class Description**

01	05	Straight 8
02	06	Burpless
03	07	Marketmore
04	08	Other (one entry only)

Division Cukes Pickling 3**Adult Youth Class Description**

01	07	Burpless
02	08	Eureka
03	09	Boston
04	10	Country Fair

05	11	West Indian Burr
----	----	------------------

06	12	Other (one entry only)
----	----	------------------------

Division Cukes Ripe 3**Adult Youth Class Description**

01	04	Straight 8
02	05	Marketmore
03	06	Other (one entry only)

Division Eggplant 1**Adult Youth Class Description**

01	06	Calliope
02	07	Parks Whopper
03	08	Asian Purple
04	09	Black Beauty
05	10	Other (one entry only)

Division Garlic**Adult Youth Class Description**

01	04	Elephant 3
02	05	Russian 3
03	06	Other (one entry only)

Division Gourds**Adult Youth Class Description**

01	05	Birdhouse (1)
02	06	Decorative Mix (6)
03	07	Goblin (6)
04	08	Other (one entry only)

Division Fresh Herbs (potted 1 plant)**Adult Youth Class Description**

01	20	Catnip
02	21	Chamomile
03	22	Chives
04	23	Cilantro
05	24	Sage
06	25	Lavender
07	26	Italian Basil
08	27	Sweet Basil
09	28	Rosemary
10	29	Thyme
11	30	Marjoram
12	31	Peppermint
13	32	Spearmint
14	33	Thai Basil
15	34	Oregano
16	35	Parsley
17	36	Italian Parsley
18	37	Tarragon
19	38	Other (one entry only)

Division Dried Herbs**Adult Youth Class Description**

01	20	Catnip
02	21	Chamomile
03	22	Marjoram
04	23	Peppermint
05	24	Spearmint
06	25	Thai Basil
07	26	Thyme
08	27	Sage
09	28	Tarragon

10	29	Lavender
11	30	Rosemary
12	31	Italian Basil
13	32	Sweet Basil
14	33	Oregano
15	34	Chives
16	35	Dill
17	36	Parsley
18	37	Italian parsley
19	38	Other (one entry only)

Division Lettuce

Adult Youth Class Description

01	07	Black Seeded Simpson
02	08	Mikova
03	09	Envy
04	10	Romaine
05	11	Red Leaf
06	12	Other (one entry only)

Division Melon 1

Adult Youth Class Description

01	05	Cantaloupe
02	06	Jade Star Watermelon
03	07	Sugar Baby Watermelon
04	08	Other (one entry only)

Division White Globe Onion 3

Adult Youth Class Description

01	04	Super Star
02	05	Sweet Spanish
03	06	Other (one entry only)

Division Yellow Globe Onion 3

Adult Youth Class Description

01	11	Alisa Craig
02	12	Sun King
03	13	WallaWalla
04	14	Gamix
05	15	Cippolini
06	16	Candy
07	17	Copra
08	18	Baretta
09	19	Prince
10	20	Other (one entry only)

Division Pickling Onion 6

Adult Youth Class Description

01	03	White
02	04	Other (one entry only)

Division Red Onion 3

Adult Youth Class Description

01	06	Red Delicious
02	07	Red Baron
03	08	Mars
04	09	Greek Hybrid
05	10	Other (one entry only)

Division Parsnips 3

Adult Youth Class Description

01	03	Gladiator
02	04	Other (one entry only)

Division Peppers, Sweet Green 3

Adult Youth Class Description

01	12	King of the North
02	13	Fat & Sassy
03	14	Valencia
04	15	Jingle Bells
05	16	Bell
06	17	Ace
07	18	Labrador
08	19	Islander
09	20	Yankee Bell
10	21	Carmen
11	22	Other (one entry only)

Division Peppers, Sweet Red 3

Adult Youth Class Description

01	03	Purple
02	04	Other (one entry only)

Division Peppers, Sweet Yellow 3

Adult Youth Class Description

01	04	Banana
02	05	Orange
03	06	Other (one entry only)

Division Peppers, Hot 3

Adult Youth Class Description

01	14	Hot Cherry
02	15	Portugal
03	16	Serrano DelSol
04	17	Joes Long Cayenne
05	18	Early Jalapeno
06	19	Caribbean
07	20	Hungarian
08	21	Habanero
09	22	Bulgarian
10	23	Thai Hot
11	24	Tears of Fire
12	25	Other (one entry only)
13	26	Special Exhibit 6 Varieties of Hot Peppers Labeled

Division Potatoes, White 3

Adult Youth Class Description

01	09	Cobbler
02	10	Green Mountain
03	11	Idaho
04	12	Katahdin
05	13	Kennebec
06	14	Russett
07	15	Superior
08	16	Other (one entry only)

Division Potatoes, Yellow 3

Adult Youth Class Description

01	06	Yukon Gold
02	07	Rose Finn
03	08	Banana
04	09	Fingerling
05	10	Other (one entry only)

Division Potatoes, Red 3

Adult Youth Class Description

01	06	Red Pontiac
----	----	-------------

02 07 Norland
 03 08 Red Dale
 04 09 Red La Soda
 05 10 Other (one entry only)

Division Potatoes, Blue 3

Adult Youth Class Description

01 05 All Blue
 02 06 Cow Horn
 03 07 Blue Proven
 04 08 Other (one entry only)

Division Potatoes, Sweet 3

Adult Youth Class Description

01 04 Georgia Jet
 02 05 Beauregard
 03 06 Other (one entry only)

Division Pumpkin, Pie 1

Adult Youth Class Description

01 05 Smoothy
 02 06 Amish
 03 07 Trickster
 04 08 Other (one entry only)

Division Pumpkin, Field, 1 under 25#

Adult Youth Class Description

01 06 Lumina
 02 07 Big Max
 03 08 Jack O'Lantern
 04 09 Connecticut Field
 05 10 Other (one entry only)

Division Pumpkin, Small Decorative 4

Adult Youth Class Description

01 04 Baby Boo
 02 05 Jack Be Little
 03 06 Other (one entry only)

Division Squash, Summer 1

Adult Youth Class Description

01 06 Zucchini
 02 07 Italian Lago
 03 08 Yellow Zucchini
 04 09 Yellow Crookneck
 05 10 Other (one entry only)

Division Squash, Winter 1

Adult Youth Class Description

01 13 Butternut
 02 14 Butternut, Waltham
 03 15 Buttercup
 04 16 Carnival
 05 17 Turks Turban
 06 18 Acorn
 07 19 Golden Delicious
 08 20 Delicata
 09 21 Sweet Dumpling
 10 22 Blue Hubbard
 11 23 Orange Hubbard
 12 24 Other (one entry only)

Division Tomatoes, Green 4

Adult Youth Class Description

01 11 Early Girl

02 12 Grape
 03 13 Big Boy
 04 14 Husky
 05 15 Better Boy
 06 16 Roma
 07 17 Plum
 08 18 Cherry
 09 19 Maine Berry
 10 20 Other (one entry only)

Division Tomatoes, Ripe 4

Adult Youth Class Description

01 21 Red Roma
 02 22 Belstar
 03 23 Early Cascade
 04 24 Parks Whopper
 05 25 Early Girl
 06 26 Husky
 07 27 Big Boy
 08 28 Better Boy
 09 29 Maine Berry
 10 30 Celebrity
 11 31 Hog Heart Paste
 12 32 Plum
 13 33 Beefsteak
 14 34 Pace
 15 35 Cherry
 16 36 Grape
 17 37 Jelly Beans
 18 38 Sugary
 19 39 Sweet Baby Girl
 20 40 Other (one entry only)

Division Tomatoes, Yellow 4

Adult Youth Class Description

01 05 Yellow Jubilee
 02 06 Golden Boy
 03 07 Lemon Boy
 04 08 Other (one entry only)

Division Tomatoes, Heirloom 4

Adult Youth Class Description

01 08 Black Prince
 02 09 Rose
 03 10 Amish Paste
 04 11 Moskvich
 05 12 Brandy Wine
 06 13 Yellow Pear
 07 14 Other (one entry only)

Division Turnip 1

Adult Youth Class Description

01 06 Royal Crown
 02 07 Kohlrabi
 03 08 Purpletop WhiteGlobe
 04 09 Early Purple
 05 10 Other (one entry only)

Division Rutabaga 1

Adult Youth Class Description

01 03 Laurentian
 02 04 Other (one entry only)

Division Radishes

Adult Youth Class Description

01	06	Cherry Bell
02	07	Early Tim
03	08	French Breakfast
04	09	White Icicle
05	10	Other (one entry only)

Division Sunflowers 1

Adult Youth Class Description

01	04	Largest on stalk
02	05	Stalk w/ Multiple Blossoms
03	06	Other (one entry only)

Division Corn

Adult Youth Class Description

01	07	Bow Flint
02	08	Broom
03	09	Shamans Blue Pop
04	10	Indian Ornamental
05	11	Westons King Philip
06	12	Other (one entry only)

Division Apples 6

Adult Youth Class Description

01	04	McIntosh
02	05	Crab
03	06	Other

Division Other Fruits

Adult Youth Class Description

01	06	Blueberries 1 pint
02	07	Cranberries 1 pint
03	08	Bartlett Pears 6
04	09	Seckel Pears
05	10	Other

Division Uncommon Vegetables

Adult Youth Class Description

01	12	Leeks 2
02	13	Celery 1 bunch
03	14	Husk Cherry
04	15	Jerusalem Artichoke
05	16	Tomatillo 3
06	17	Mushrooms 6
07	18	Shallots 2
08	19	Spinach 1 bunch
09	20	Swiss Chard 1 bunch
10	21	Flowering Kale
11	22	Other (one entry only)

Pumpkins and Squash Largest Specimen, One Only. Pumpkins and squash over 75 pounds, will be weighed **ONLY** on Thursday and Friday before the fair from 3PM to 5PM. Please proceed directly to the horse scales at that time.

Division Largest Specimen

Place		1st	2nd	3rd	4th
Adult Classes					
01	Pumpkin 25-50 lbs	\$10.00	\$7.50	\$5.00	\$2.50
02	Pumpkin 50-75 lbs.	15.00	10.00	7.50	5.00
03	Pumpkin 75-100 lbs.	20.00	15.00	10.00	7.50
04	Pumpkins over 100-200 lbs.	30.00	25.00	20.00	15.00
05	Pumpkins over 200 lbs.	50.00	45.00	40.00	35.00
06	Squash 25-50 lbs.	10.00	7.50	5.00	2.50
07	Squash 50-75 lbs.	15.00	10.00	7.50	5.00
08	Squash 75-100 lbs.	20.00	15.00	10.00	7.50
09	Squash 100-200 lbs.	30.00	25.00	20.00	15.00
10	Squash over 200 lbs.	50.00	45.00	40.00	35.00
Youth Classes					
11	Pumpkin 25-50 lbs	\$7.50	\$5.00	\$2.50	\$2.00
12	Pumpkin 50-75 lbs.	10.00	7.50	5.00	2.50
13	Pumpkin 75-100 lbs.	15.00	10.00	7.50	5.00
14	Pumpkins over 100-200 lbs.	25.00	20.00	15.00	10.00
15	Pumpkins over 200 lbs.	45.00	40.00	35.00	30.00
16	Squash 25-50 lbs.	7.50	5.00	2.50	2.00
17	Squash 50-75 lbs.	10.00	7.50	5.00	2.50
18	Squash 75-100 lbs.	15.00	10.00	7.50	5.00
19	Squash 100-200 lbs.	25.00	20.00	15.00	10.00
20	Squash over 200 lbs.	45.00	40.00	35.00	30.00

Dept. Family & Farm Displays

Division Small Family & Farm Displays

If you are entering a Farm or Family display no individual entries will be allowed. Space is limited so mail your entry as soon as possible. Entry forms must be submitted by August 15th. Displays must be completed and in place by 9:00 PM Friday

Class

01	Farm Display - produce only grown by 1 farm - no crafts	\$100.00	\$85.00	\$75.00	\$65.00
02	Family Display - produce, home arts and crafts	\$100.00	\$85.00	\$75.00	\$65.00
03	Family Display-Organic Produce, Home Arts & Crafts	\$100.00	\$85.00	\$75.00	\$65.00
04	Certified Small Organic Farm	\$100.00	\$85.00	\$75.00	\$65.00

Division Commercial Farm Displays

This category is meant to be entered by people who make their living by commercial farming. Any and all items offered for sale at your farm may be entered. Each farm will be given the same amount of space. Displays must be completed and in place by 9:00 PM on Friday

Places	1st	2nd	3rd	4th
Class	\$150.00	\$125.00	\$100.00	\$75.00
01	Commercial Farm			
02	Organic Commercial Farm			

2022 Winner

Commercial Farm- Westons

Division Decorated Pumpkin and Scarecrow Contest

Entry forms must be submitted by August 15th. Entries are to be brought to the Agricultural Exhibition Center during the time period specified in the Agricultural Exhibition Center Rules.

Pumpkins must be of a size the child can easily handle. Entries must be the sole creation of the child. Parents cannot help with the actual construction. Pumpkins may be decorated and or carved, and will be judged on appearance, originality of design and variety of items used. Pumpkin entries are open to Kindergarten thru Grade 3 only.

Division - Pumpkins

Place	1st	2nd	3rd	4th
Class	\$10.00	\$7.50	\$5.00	\$3.00
01	Kindergarten		03	Grade 2
02	Grade 1		04	Grade 3

Division - Scarecrows

Scarecrows are to be a maximum of 6' in height and cover no more than 3 feet of floor space. They must use at least 75% natural materials. Scarecrows will be judged on creativity, workmanship and originality. They can be old-fashioned, high fashioned or Sci-fi. All will be used in the Agricultural Exhibition Center after

judging for decoration during the fair week. One scarecrow per exhibitor.

Place	1st	2nd	3rd	4th
	\$20.00	\$15.00	\$10.00	\$7.50

Classes

- 01 Grade 4
- 02 Grade 5
- 03 Grade 6
- 04 Grade 7 & 8
- 05 High School
- 06 Adults
- 07 Any Age - Using mostly recycled materials
- 08 Redneck Scarecrow

Division Market Basket

A basket, no smaller than 8” in diameter filled with a variety of no less than 6 different vegetables, and no more than 9 different vegetables, grown in your garden, attractively displayed. You may use purchased items such as fall leaves to enhance the appearance of your entry.

Place	1st	2nd	3rd	4th
Adult 01	\$25.00	\$20.00	\$15.00	\$10.00
Youth 02 (18 yrs & under)	\$20.00	\$15.00	\$10.00	\$5.00

Division Cornucopia

A fall cornucopia no larger than 18” in length, filled with a variety of no less than 6 different vegetables, and no more than 9 different vegetables, PURCHASED from a farm stand or retail store. You may use items such as fall leaves to enhance the appearance of your entry.

Place	1st	2nd	3rd	4th
Adult 01	\$20.00	\$15.00	\$10.00	\$5.00
Youth 02 (18 yrs & under)	\$15.00	\$10.00	\$5.00	\$2.50

Division Domestic Basket

A gift basket no smaller than 8” in diameter filled with a variety of no less than 6 items and no more than 9 items attractively displayed. Items may be purchased or home made or a mix of both. Items not to include fresh produce, but may include canned items.

Place	1st	2nd	3rd	4th
Adult 01	\$20.00	\$15.00	\$10.00	\$5.00
Youth 02 (18 yrs & under)	\$15.00	\$10.00	\$5.00	\$2.50

Division Crafter’s Basket

A basket, no smaller then 8” in diameter filled with a variety of no less than 8 items and no more than 10 items attractively displayed. These items should all relate to one particular craft such as knitting, sewing, scrapbooking. You may use items such as fall leaves or other holiday themed items to enhance the appearance of your entry.

Place	1st	2nd	3rd	4th
Adult 01	\$20.00	\$15.00	\$10.00	\$5.00

Youth 02 (18 years & under)	\$15.00	\$10.00	\$5.00	\$2.50
-----------------------------	---------	---------	--------	--------

Division Straw Garden Hat

Decorate a straw Garden Hat using leaves, flowers, feathers, veiling, ribbons, paint, etc. to create a masterpiece. Hat must be able to be hung on the wall or another flat surface.

Place	1st	2nd	3rd	4th
Adult 01	\$20.00	\$15.00	\$10.00	\$5.00
Youth 02 (18 yrs & under)	\$15.00	\$10.00	\$5.00	\$2.50

**Department 22
Grange Exhibits
Fryeburg Fair Judging Guidelines**

Overall Appearance of Display	75
Proper Display of Flag/Bible	75
Labeling (product name only, readable from front of the exhibit)	50
This section is to be part of Agricultural judging, Domestic judging or Combined.	

TOTAL DISPLAY POINTS 200

AGRICULTURAL EXHIBIT DIVISION CLASS 1

Fresh Vegetables	Variety	25
	Quality	60
Canned Vegetables	Variety	40
	Quality, appearance	40
Pickles	Variety	30
	Quality, appearance	30
Representation of Dairy products		40
Eggs		20
Honey and Maple Syrup		20
Fresh Fruit	Variety	40
	Quality	60
Canned Fruit	Variety	50
	Quality, appearance	50
Herbs, Grains & Grasses	Variety	25
	Quality, appearance	25
Jams and Jellies	Variety	40
	Quality, appearance	40
Additional Agricultural items		50
"Real" Dairy products		15

Total Agricultural display points 700

DOMESTIC EXHIBIT DIVISION CLASS 2

Knitted products	100
Crocheted products	100
Sewn items	100
Needlework	75
Other (flowers, canned goods)	25
Quilts/quilted items	100
Toys	100
Wooden crafted items	100
Baked goods	<u>100</u>

Total Domestic display points 800

All grange exhibits must be made or grown by grange members only, of the exhibiting grange.

Each item making up a grange exhibit must be marked so as to identify it. Entries must be submitted by August 15th.

Class 1 - Agricultural

1st	2nd	3rd	4th	5th
\$300	\$290	\$280	\$270	\$260

• Any exhibiting grange not placing in the first ten places will receive a gratuity of \$100.00

Class 2 - Domestic

1st	2nd	3rd	4th	5th	6th	7th	8th
\$300	\$290	\$280	\$270	\$260	\$250	\$240	\$230

• Any exhibiting grange not placing in the first ten places will receive a gratuity of \$100.00

Class 3 Pomona Granges

DIVISION CLASS 3

Educational value of exhibit	200
Originality of theme	150
Clarity of interpretation of theme	150
Attractiveness of exhibit as a whole	150
Suitability and quality of material used	100
Appropriateness of theme (to Grange Life)	75
Neatness and orderliness of exhibit	75
Adequate labeling	<u>50</u>
Bible and Flag	50

Total 1,000

Class 3 Pomona Grange - Educational Exhibit \$175.00 \$150.00

Each grange will be allotted the same amount of space. Grange exhibits will be accepted and in place by 9:00 PM Friday before the opening of the fair. Please note: The display may only utilize 2 feet of space on the floor from the bottom of the display area into the walkway. A chalk mark will be provided for your convenience. **Exhibits will be removed on the Monday after the close of the fair between 9 AM and 4 PM.**

PROPER DISPLAY OF FLAGS AND BIBLE
(when facing exhibit)



United States Flag

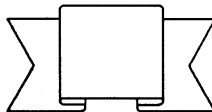

State of Maine Flag, State of NH Flag, or Grange Flag
(choose at least one)

2022 Winners

Agricultural - West Minot

Domestic - Maple Grove

Pomona - No Entry

Department 23 Bread, Pastry and Dairy Products

No commercial mixes are to be used. All items must be made from scratch. If a youth entry, please state child's age in the space provided on the entry form. Please bring items in a disposable container. All items will be sprayed with a preservative after judging and disposed of after the fair. Amateur bakers only. **When bringing items for judging all hall items must be brought at the same time.**

Division - Breads - 1 loaf

Place	1st	2nd	3rd	4th
Adult	\$4.00	\$3.50	\$3.00	\$2.50
Youth	\$3.50	\$3.00	\$2.50	\$2.00

Classes

Adult	Youth	Class Description
01	10	Yeast Bread - white
02	11	Yeast Bread - wheat
03	12	Yeast Bread - Anadama
04	13	Yeast Bread - other
05	14	Tea Bread - banana
06	15	Tea Bread - zucchini
07	16	Tea Bread - other - please specify
08	17	Sourdough
09	18	Other than yeast or tea breads

Division - Rolls and Muffins - 3 each

Place	1st	2nd	3rd	4th
Adult	\$3.00	\$2.50	\$2.00	\$1.50
Youth	\$2.50	\$2.00	\$1.50	\$1.00

Classes

Adult	Youth	Class Description
01	11	Raised rolls - light
02	12	Raised rolls - dark
03	13	Biscuits
04	14	Muffins - blueberry
05	15	Muffins - bran
06	16	Muffins - corn
07	17	Muffins - other - please specify
08	18	Sticky Buns
09	19	Cinnamon Rolls with yeast
10	20	Cinnamon Rolls without yeast

Division - Cakes

Place	1st	2nd	3rd	4th
Adult	\$5.00	\$4.00	\$3.00	\$2.00
Youth	\$4.00	\$3.00	\$2.00	\$1.00

Classes

Adult	Youth	Class Description
01	08	Applesauce
02	09	White - frosted
03	10	Frosted Cake - other

04	11	Chocolate - frosted
05	12	Coffee Cake
06	13	Cupcakes - frosted (3)
07	14	Gingerbread

Division - Decorated Novelty Cake

Place	1st	2nd	3rd	4th
Adult	\$7.50	\$5.00	\$4.00	\$3.00
Youth	\$5.00	\$4.00	\$3.00	\$2.00

Classes

Adult	Youth	Class Description
01	04	Birthday Cake
02	05	Holiday Theme Cake
03	06	Other

Division - Donuts (3)

Place	1st	2nd	3rd	4th
Adult	\$3.00	\$2.50	\$2.00	\$1.50
Youth	\$2.50	\$2.00	\$1.50	\$1.00

Classes

Adult	Youth	Class Description
01	03	Plain
02	04	Other

Division - Cookies - submit 3 cookies

Place	1st	2nd	3rd	4th
Adult	\$3.00	\$2.50	\$2.00	\$1.50
Youth	\$2.50	\$2.00	\$1.50	\$1.00

Classes

Adult	Youth	Class Description
01	09	Chocolate Chip
02	10	Sugar
03	11	Bar
04	12	Molded
05	13	Peanut Butter
06	14	Oatmeal
07	15	Pet Treats
08	16	All Other - please specify

Division - Pies - please do not enter pies that need refrigeration

Place	1st	2nd	3rd	4th
Adult	\$5.00	\$4.00	\$3.00	\$2.00
Youth	\$4.00	\$3.00	\$2.00	\$1.00

Classes

Adult	Youth	Class Description
01	06	Apple
02	07	Blueberry
03	08	Cherry
04	09	Pecan
05	10	All others - please specify

Dept. - Dairy Products

Butter (1 lbs) should be entered unwrapped and on a disposable container, eggs (1/2 dozen) should be cleaned and of similar size, cheese (1 pound) should be in a container that allows one to view the product, and milk should be in a 1 pint clear glass container. (canning jars are okay) Please enter bovine (cow) or caprine (goat) products only. All lots are open to adults and youths

Place	1st	2nd	3rd	4th
Adult	\$10.00	\$7.50	\$5.00	\$2.50
Youth	\$7.50	\$5.00	\$2.50	\$2.00

Division Raw Milk

Division - Candy

Youth	\$15.00	\$10.00	\$7.50	\$5.00
-------	---------	---------	--------	--------

Classes

Adult	Youth		
01	09	U.S. Grade A	Golden - Delicate Taste
02	10	U.S. Grade A	Amber - Rich Taste
03	11	U.S. Grade A	Dark - Robust Taste
04	12	U.S. Grade A	Very Dark - Strong Taste
05	13	Maple Candy	
06	14	Maple Cream	
07	15	Maple Sugar	
08	16	Other	

Visit the working sugar house near the museum.

Dept. - Honey Products

Extracted honey must be displayed in 1 lb. glass queenline containers with metal or plastic lids. Chunk honey and creamed honey must be in either 1 lb. or 2 1/2 lb. wide mouth round or square jars.

Division - Creamed, chunk and liquid honey

Place	1st	2nd	3rd	4th
Adult	\$10.00	\$8.00	\$6.00	\$4.00
Youth	\$8.00	\$6.00	\$4.00	\$2.00

Classes

Adult	Youth	
01	04	Creamed Honey
02	05	Light extracted honey
03	06	Dark extracted honey

Division - Comb Honey

Classes

Adult	Youth	
01	03	Square comb honey
02	04	1 shallow extracting frame of honey

Division - Beeswax and Beeswax Candles

Classes

Adult	Youth	
01	04	Natural beeswax 2 lbs. or more
02	05	Plain dipped beeswax candles
03	06	Molded beeswax candles

Dept. - Haunted Gingerbread House Contest

Decorating Haunted Gingerbread Houses is a perfect way to celebrate Fall. Make your structure a little spooky. Anything that's a little off kilter or asymmetrical works. Decorate with orange, black, and purple candy, sprinkles, candy corn, black licorice, pretzels, etc. Make bats, ghosts, tombstones and other ghouls out of icing, fondant or gum paste.

1. House base must be made out of gingerbread or graham crackers.
2. Decorations must be completely edible and can be handmade or

store bought.

3. Structure must be constructed on a stable base (wood, metal etc.) 18" square or less.
4. House is to be no higher than 13" and 13" wide
5. Structure may be illuminated with batteries if desired
6. Theme may be "cute" or a House of Horror with severed limbs and lots of blood.

Contest is open to Adults age 16 and over. Youth will be age 5 and up to, but not including age 16. (Youths may be helped by an adult within reason)

Place	1st	2nd	3rd	4th
Class Adult 01	\$50.00	\$40.00	\$30.00	\$25.00
Class Youth 02	\$40.00	\$35.00	\$30.00	\$25.00



BAKING CONTEST PRIZES FROM KING ARTHUR FLOUR

Prizes:	Adult	Youth	
1st	\$75	\$40	King Arthur Flour Gift Card
2nd	\$50	\$25	King Arthur Flour Gift Card
3rd	\$25 Card	KA Tote Bag	



Adult - Chocolate Fudge Bundt Cake

Cake

1 cup (227g) brewed coffee*
16 tablespoons (227g) unsalted butter, at room temperature
3/4 cup (64g) unsweetened cocoa, Dutch-process of natural
2 cups (397g) granulated sugar
3/4 teaspoon baking powder
1/4 teaspoon baking soda
3/4 teaspoon salt
2 cups (240g) King Arthur UNbleached All-Purpose Flour

2 teaspoons King Arthur Pure Vanilla Extract
2 large eggs, at room temperature
1/2 cup (113g) sour cream or yogurt, full-fat preferred, at room temperature

Icing

2/3 cup (113g) bittersweet chocolate or semisweet chocolate chips, chopped
1/4 cup (57g) heavy cream or whipping cream

Instructions

1. Preheat the oven to 350°F.
2. To make the cake: Place the coffee, butter, and cocoa in a small saucepan or microwave-safe bowl. Heat, stirring until the butter melts. Remove from the heat, and whisk until smooth. Let the mixture cool for 10 minutes.
3. While the chocolate is cooling, put the sugar, baking powder, baking soda, salt, and flour into a mixing bowl, whisking to combine.
4. Pour the cooled chocolate mixture into the bowl with the dry ingredients, and mix until thoroughly combined. Scrape the bottom and sides of the bowl, and mix again to incorporate any residue.
5. In a separate bowl, whisk together the vanilla, eggs, and sour cream or yogurt. Mix into the chocolate batter, stirring until thoroughly mixed.
6. Thoroughly grease a 10- to 12- cup Bundt pan, preferably non-stick. Pour the batter into the prepared pan. Bake the cake for 50 to 55 minutes until a toothpick or skewer inserted into the center comes out clean. *Note: a pan with a dark interior will bake the cake more quickly; start checking at about 40 minutes.*
7. Remove the cake from the oven, wait 5 minutes, and turn the pan over onto a cooling rack. After 5 more minutes, lift the pan off the cake. Let the cake cool completely.
8. To make the icing: Combine the chocolate and cream in a microwave-safe bowl, or in a saucepan set over medium heat. Heat until the cream starts to bubble around the edges.
9. Remove from the heat, and stir until the chocolate melts and the mixture is smooth. Spoon the icing over the top of the cake, letting it drip down the sides.
10. Store any leftover cake at room temperature, well wrapped, for several days. Freeze for longer storage.

Youth - Whole Grain Banana Bread

Batter

2 cups (454g) mashed banana (about 5 medium)
1/2 cup (99g) vegetable oil
1 cup (213g) light brown sugar or dark brown sugar, packed
2 large eggs
1 teaspoon King Arthur Pure Vanilla Extract
1 cup (120g) King Arthur Unbleached All-Purpose Flour
1 cup (113g) King Arthur White Whole Wheat Flour

1 teaspoon baking soda
1/2 teaspoon baking powder
3/4 teaspoon salt
1 teaspoon cinnamon
1/2 cup (57g) chopped walnuts, toasted if desired; optional*

Topping

1 tablespoon (13g) granulated sugar
1/2 teaspoon cinnamon

* Leave nuts out, if desired; or substitute up to 1 cup chopped dried fruit, chocolate, or butterscotch chips, sunflower or pumpkin seeds, or other mix-ins of your choice.

Instructions

1. Preheat the oven to 350°F with a rack in the center position. Lightly grease a 9"x5" loaf

- pan; if your pan is glass or stoneware, reduce the oven temperature to 325°F.
2. In a large bowl, stir together the mashed banana, oil, sugar, eggs, and vanilla.
 3. Weigh your flours; or measure them by gently spooning into cup, then sweeping off any excess. Mix the flours, baking soda, baking powder, salt, cinnamon, and chopped walnuts into the banana mixture. Scrape the bottom and sides of the bowl and mix again to thoroughly combine the ingredients.
 4. Scoop the batter into the prepared pan. Mix together the sugar and cinnamon, and sprinkle over the batter.
 5. Bake the bread for about 60-70 minutes, until the bread feels set on the top, and a paring knife (or any other thin knife) inserted into the center comes out clean, or with just a few moist crumbs (but no wet batter). If you have a digital thermometer, the bread's temperature at the center should register about 205°F. If the bread appears to be browning too quickly, tent it with aluminum foil for the final 15-20 minutes of baking. Note: if baking in a glass or stoneware pan, increase the baking time by 10 to 15 minutes.
 6. Remove bread from the oven. Cool it in the pan for 15 minutes, then loosen the edges, and turn it out of the pan onto a rack to cool completely.
 7. Store leftover bread, tightly wrapped, at room temperature for several days. Freeze for longer storage.

Department 24 Canned Goods

Jars are to be of uniform size. Jams and jellies should be in jelly glasses correctly labeled. Canned goods improperly sealed or having dirty jars or contaminated with foreign objects will be disqualified. The use of bail wire jars and paraffin wax are no longer recommended by the USDA and will not be accepted for exhibition. Tasting of the entry will be at the judges discretion.

Each exhibitor should have his name on the BOTTOM of each jar.

Division - Collections - 6 varieties in each class

Place	1st	2nd	3rd	4th
Adult	\$8.00	\$7.00	\$6.00	\$5.00
Youth	\$7.00	\$6.00	\$5.00	\$4.00

Classes

Adult	Youth
01	07 Vegetables
02	08 Fruits
03	09 Pickles
04	10 Relishes
05	11 Jams
06	12 Jellies
	07 14 Other (one entry only)

Division - Single jars - please

specify item		1st	2nd
Place			
3rd	4th		
Adult		\$3.00	\$2.50
\$2.00	\$1.50		
Youth		\$2.50	\$2.00
\$1.50	\$1.00		

Classes

Jam Division

Adult	Youth
01	08 Peach
02	09 Blackberry
03	10 Raspberry
04	11 Strawberry
05	12 Blueberry
06	13 Strawberry/Rhubarb

Jelly Division

Classes

Adult	Youth
01	09 Apple
02	10 Grape
03	11 Strawberry
04	12 Currant
05	13 Blackberry
06	14 Raspberry
07	15 Hot Pepper
08	16 Other (one entry only)

Marmalade Division

Classes

Adult	Youth
01	04 Orange
02	05 Citrus
03	06 Other (one entry only)

Butters Division**Classes**

Adult	Youth
01	04 Apple
02	05 Peach
03	06 Other (one entry only)

Fruit Division**Classes**

Adult	Youth
01	08 Pears
02	09 Peaches
03	10 Strawberries
04	11 Blackberries
05	12 Rhubarb
06	13 Apple
07	14 Other (one entry only)

Vegetables Division**Classes**

Adult	Youth
01	12 Beets
02	13 Green Beans
03	14 Yellow Beans
04	15 Carrots
05	16 Corn
06	17 Potatoes
07	18 Pumpkin
08	19 Squash
09	20 Tomatoes
10	21 Peas
11	22 Other (one entry only)

Greens Division**Classes**

Adult	Youth
01	05 Beet Greens
02	06 Swiss Chard
03	07 Spinach
04	08 Other (one entry only)

Meats Division**Classes**

Adult	Youth
01	06 Beef
02	07 Chicken
03	08 Pork
04	09 Venison including mince meat
05	10 Other (one entry only)

Pickles Division**Classes**

Adult	Youth
01	16 Bread and Butter

02	17 Dill
03	18 Sour
04	19 Sweet
05	20 Garlic
06	21 Pickled Beets
07	22 Dilly Beans
08	23 Green Tomato
09	24 Mixed
10	25 Mustard Pickle
11	26 Zucchini
12	27 Carrots
13	28 Pickled Mild Peppers
14	29 Pickled Hot Peppers
15	30 Other (one entry only)

Relishes Division**Classes**

Adult	Youth
01	09 Sweet
02	10 Hot
03	11 Beet
04	12 Corn
05	13 Zucchini
06	14 Horseradish
07	15 Piccalilli
08	16 Other (one entry only)

Catsup & Sauces Division**Classes**

Adult	Youth
01	13 Barbeque Sauce
02	14 Chili Sauces
03	15 Hot Sauces
04	16 Spaghetti Sauce
05	17 Tomato Catsup
06	18 Hot Salsa
07	19 Mild Salsa
08	20 Fruit Salsa
09	21 Rhubarb Sauce
10	22 Applesauce
11	23 Other (one entry only)
12	24 Tomato Sauce

Dehydrated Food**Classes**

Adult	Youth
01	05 Fruit
02	06 Vegetables
03	07 Meats
04	08 Other

Department 25
Home Industries & Fancy Work

Entries must be made by the person under whose name they are exhibited.

Entries should be finished within the year they are exhibited. Entry forms must have been submitted by **August 15th**.

Division - Afghans

Place	1st	2nd	3rd	4th
Adult	\$12.50	\$10.00	\$7.50	\$6.00
Youth	\$10.00	\$7.50	\$6.00	\$5.00

Classes

Adult	Youth	
01	12	Crocheted - Granny Square
02	13	Crocheted - Chevron
03	14	Crocheted - Afghan Stitch
04	15	Crocheted - other - one only
05	16	Knitted - plain (k, p)
06	17	Knitted - fancy - lace
07	18	Knitted - fancy Aran (Fisherman)
08	19	Knitted - fancy - Duplicate stitch
09	20	Knitted - fancy - other - one only
10	21	Swedish weaving
11	22	Other type not listed above

Division - Carriage, Crib or Lap Robe

Place	1st	2nd	3rd	4th
Adult	\$5.50	\$5.00	\$4.50	\$4.00
Youth	\$5.00	\$4.50	\$4.00	\$3.50

Classes

Adult	Youth	
01	06	Crocheted
02	07	Knit
03	08	Swedish weaving
04	09	Woven
05	10	Other type not listed above

Division - Large and Small Bed Quilts

Place	1st	2nd	3rd	4th
Adult	\$15.00	\$13.00	\$10.00	\$7.50
Youth	\$13.00	\$10.00	\$7.50	\$6.00

Designed to be used as a bed covering, consisting of 3 layers and containing stitching that penetrated all layers. Piecing or appliqueed techniques must be the predominant factor (more than 50%) within the quilt when determining appropriate entry category.

Classes

Adult	Youth	Description
01	17	Machine pieced and machine quilted
02	18	Machine pieced and hand quilted
03	19	Hand pieced and machine quilted
04	20	Hand pieced and hand quilted
05	21	Machine appliqueed and machine quilted
06	22	Machine appliqueed and hand quilted
07	23	Hand appliqueed and machine quilted
08	24	Hand appliqueed and hand quilted
09	25	Machine pieced and tied
10	26	Hand pieced and tied
11	27	Pictorials--A quilt which represents a recognizable image of a person, place or thing. All sizes and techniques

		included.
12	28	Art/Innovative--Must be an original design and reflect innovative construction and/or design techniques, theme or materials. Must be made of fabric.
13	29	Scrap-- Must contain a minimum of 50 different fabrics. All sizes and techniques included
14	30	Group quilt --Must be completed by 3 or more people. All sizes and techniques included
15	31	Mixed and other techniques.
16	32	Quilts that do not fit other traditional categories or techniques.

Division Wall Hangings & Decorative Quilted Items

Wall hangings and other quilted items--designed to be used for decorative or appropriate purposes, consisting of three layers and containing stitches that penetrate all three layers.

Adult \$10.00 \$9.00 \$8.00 \$7.00

Youth \$9.00 \$8.00 \$7.00 \$6.00

Classes

Adult	Youth	Wall hangings
01	18	Machine pieced and machine quilted
02	19	Machine pieced and hand quilted
03	20	Hand pieced and hand quilted
04	21	Hand pieced and machine quilted
05	22	Machine appliqueed and machine quilted
06	23	Machine appliqueed and hand quilted
07	24	Hand appliqueed and machine quilted
08	25	Hand appliqueed and hand quilted
09	26	Mixed appliqueed and hand quilted
10	27	Pictorials, must have recognizable image of a person, place or thing
		Miniature quilts
11	28	A reduction of a full size pattern or design that does not exceed 125" in total perimeter (All techniques included)
		Wearable Items
12.	29	Clothing intended to be worn (Including all techniques)

Non wearables (Including all techniques)

13.	30	Handbags
14.	31	Pillows
15.	32	Table runners
16.	33	Placemats
17	34	Other item

Division - Sweaters Made by Hand-Cardigans

Premiums will be paid as follows:

Place	1st	2nd	3rd	4th
Adult	\$7.00	\$6.50	\$6.00	\$5.50
Youth	\$6.50	\$6.00	\$5.50	\$5.00

Classes

Adult Youth

PLAIN KNIT: stockinette, garter stitch

01 15 1 color

02 16 2 or more colors: stripes, 2 colors knit as one

COLOR PATTERN KNITTING

- 03 17 Stranded: 2 or more colors carried across back of work, for example, Icelandic. (See Lot 11 for Fair Isle Sweaters)
- 04 18 Slip stitch/mosaic/double knit
- 05 19 Intarsia: Color patterns in separate sections or motifs

TEXTURE PATTERNS

- 06 20 Cable, twist stitch
- 07 21 Knit purl patterns such as seed stitch or other textures. Class 09 for Guernsey sweaters.
- 08 22 Lace

TRADITIONAL FISHERMAN PATTERNS

- 09 23 Guernsey/Ganse: single color with knit, purl patterning in horizontal or vertical bands with occasional simple cables.
- 10 24 Aran or Irish knit: Single color, richly textured, distinguished from Guernsey by use of complex cables, twist stitch, bobbles.
- 11 25 Fair Isle, Scandinavian: Stranded knitting in 2 or more colors through out entire garment.

OTHER

- 12 26 Includes duplicate stitch, embroidered, beaded, and combinations of techniques
- 13 27 Plain crochet
- 14 28 Fancy crochet

Division- Sweaters Made by Hand- Pullovers Classes

Adult Youth (See Cardigans for Lot descriptions)

- 01 15 Plain knit - 1 color
- 02 16 Plain knit - 2 or more colors
- 03 17 Stranded knitting
- 04 18 Slipstitch/mosaic/double knitting
- 05 19 Intarsia
- 06 20 Cable/twist stitch
- 07 21 Knit, purl pattern
- 08 22 Lace
- 09 23 Guernsey/Ganse
- 10 24 Aran or Irish knit
- 11 25 Fair Isle, Scandinavian
- 12 26 Other
- 13 27 Plain crochet
- 14 28 Fancy crochet

Division - Sweaters Made by Hand - Vests Classes

Adult Youth (See Cardigans for Lot descriptions)

- 01 16 Plain knit 1 color
- 02 17 Plain knit 2 or more colors
- 03 18 Stranded knitting
- 04 19 Slipstitch/mosaic/double knitting
- 05 20 Intarsia
- 06 21 Cable/twist stitch
- 07 22 Knit, purl pattern
- 08 23 Lace

- 09 24 Guernsey/Ganseley
- 10 25 Aran or Irish knit
- 11 26 Fair Isle, Scandinavian
- 12 27 Other
- 13 28 Woven
- 14 29 Plain crochet
- 15 30 Fancy Crochet

Division - Coats, Capes, Ponchos Made by Hand

Place	1st	2nd	3rd	4th
Adult	\$4.50	\$4.00	\$3.50	\$3.00
Youth	\$4.00	\$3.50	\$3.00	\$2.50

Classes

- | | |
|-------|---------------------------|
| Adult | Youth |
| 01 | 06 Knit: specify stitch |
| 02 | 07 Crochet |
| 03 | 08 Woven |
| 04 | 09 Felted |
| 05 | 10 Other - one entry only |

Division - Stoles and Shawls

Place	1st	2nd	3rd	4th
Adult	\$4.50	\$4.00	\$3.50	\$3.00
Youth	\$4.00	\$3.50	\$3.00	\$2.50

Classes

- | | |
|-------|--------------------------|
| Adult | Youth |
| 01 | 05 Crochet |
| 02 | 06 Knit - Specify stitch |
| 03 | 07 Woven |
| 04 | 08 Other - one only |

Division - Scarves, hats, socks, mittens

Place	1st	2nd	3rd	4th
Adult	\$3.50	\$3.00	\$2.50	\$2.00
Youth	\$3.00	\$2.50	\$2.00	\$1.50

Classes

- | | |
|-------|---------------------------|
| Adult | Youth |
| 01 | 17 Knit scarf |
| 02 | 18 Crocheted scarf |
| 03 | 19 Plain knit socks |
| 04 | 20 Fancy knit socks |
| 05 | 21 Plain knit hat |
| 06 | 22 Fancy knit hat |
| 07 | 23 Crocheted hat |
| 08 | 24 Plain knit mittens |
| 09 | 25 Fancy knit mittens |
| 10 | 26 Crocheted mittens |
| 11 | 27 Knit slippers |
| 12 | 28 Crocheted slippers |
| 13 | 29 Woven hat |
| 14 | 30 Woven Scarf |
| 15 | 31 Woven Hood/Scarf Combo |
| 16 | 32 Other - one only |

Division - Infant Wear

Place	1st	2nd	3rd	4th
Adult	\$3.00	\$2.75	\$2.50	\$2.00
Youth	\$2.75	\$2.50	\$2.00	\$1.50

Classes

Adult	Youth	
01	13	Knit booties
02	14	Crocheted booties
03	15	Knit socks
04	16	Crocheted socks
05	17	Knit bonnet
06	18	Crocheted bonnet
07	19	Knit mittens
08	20	Crocheted mittens
09	21	Knit sweater
10	22	Crocheted sweater
11	23	Bib - specify type
12	24	Other - one only

Division - Baby Sets - Items MUST be firmly attached together

Place	1st	2nd	3rd	4th
Adult	\$5.00	\$4.00	\$3.00	\$2.00
Youth	\$4.00	\$3.00	\$2.00	\$1.00

Classes

Adult	Youth	
01	09	Knit bunting
02	10	Crocheted bunting
03	11	3 piece knitted
04	12	3 piece crocheted
05	13	4 piece knitted
06	14	4 piece crocheted
07	15	Knit hooded sweater
08	16	Other - one only

Division - Novelty Toys - single items only

Place	1st	2nd	3rd	4th
Adult	\$3.00	\$2.50	\$2.00	\$1.50
Youth	\$2.50	\$2.00	\$1.50	\$1.00

Classes

Adult	Youth	
01	05	Knitted
02	06	Crocheted
03	07	Cloth
04	08	Other method - one only

Division - Dolls, Sewn, Knit or Crocheted - specify method

Place	1st	2nd	3rd	4th
Adult	\$3.50	\$3.00	\$2.50	\$2.00
Youth	\$3.00	\$2.50	\$2.00	\$1.50

Classes

Adult	Youth	
01	06	Modern
02	07	Old Fashioned
03	08	Novelty

- 04 09 "Character"
- 05 10 Other - one only

Division - Teddy Bears, Bunnies and other Animals

Place	1st	2nd	3rd	4th
Adult	\$3.50	\$3.00	\$2.50	\$2.00
Youth	\$3.00	\$2.50	\$2.00	\$1.50

Classes

- | Adult | Youth |
|-------|---------------------|
| 01 | 06 Fur |
| 02 | 07 Cloth |
| 03 | 08 Knit |
| 04 | 09 Crocheted |
| 05 | 10 Other - one only |

Division - Household Linen - Home & Fancy

Place	1st	2nd	3rd	4th
Adult	\$3.00	\$2.50	\$2.00	\$1.50
Youth	\$2.50	\$2.00	\$1.50	\$1.00

Classes

- | Adult | Youth |
|-------|-------------------------------------|
| 01 | 16 Centerpieces 14" and over |
| 02 | 17 Doilies - under 14" |
| 03 | 18 Table Runners |
| 04 | 19 Luncheon Cloths 54x54 or smaller |
| 05 | 20 Tablecloth larger than 54x54 |
| 06 | 21 Placemats |
| 07 | 22 Bed Linen - pillow slips only |
| 08 | 23 Handkerchiefs |
| 09 | 24 Pot Holders |
| 10 | 25 Dish Cloths - knit |
| 11 | 26 Dish Cloths - crochet |
| 12 | 27 Knit Top Towel |
| 13 | 28 Crochet Top Towel |
| 14 | 29 Tatting |
| 15 | 30 Other - one only |

Division - Sofa Pillows (1 sample only please) - quilted pillows should be entered under non-wearable quilted items.

Place	1st	2nd	3rd	4th
Adult	\$3.00	\$2.50	\$2.00	\$1.50
Youth	\$2.50	\$2.00	\$1.50	\$1.00

Classes

- | Adult | Youth |
|-------|---------------------|
| 01 | 07 Knitted |
| 02 | 08 Crocheted |
| 03 | 09 Embroidered |
| 04 | 10 Stenciled |
| 05 | 11 Swedish weaving |
| 06 | 12 Other - one only |

Division - Needle Felted Items

Place	1st	2nd	3rd	4th
Adult	\$4.00	\$3.50	\$3.00	\$2.50

Youth	\$3.50	\$3.00	\$2.50	\$2.00
-------	--------	--------	--------	--------

Classes

Adult	Youth			
01	13	Animals		
02	14	Mythical animals		
03	15	Vegetables		
04	16	Soap		
05	17	Figures		
06	18	Mythical figures		
07	19	Jewelry		
08	20	Flowers		
09	21	Winter items (not Christmas)		
10	22	Spring items		
11	23	Summer items		
12	24	Fall items		

Division - Bags and Miscellaneous Items

Place	1st	2nd	3rd	4th
Adult	\$3.00	\$2.50	\$2.00	\$1.50
Youth	\$2.50	\$2.00	\$1.50	\$1.00

Classes

Adult	Youth		
01	08	Needlepoint	
02	09	Macrame	
03	10	Felted Bags	
04	11	Woven Bag	
05	12	All Other Bags	
06	13	Crochet Collar	
07	14	Other miscellaneous items - one only	

Division - Wall Hangings and Bell Pulls

These shall be items that are made to hang without frames. They must be ready to hang. This rule will be enforced. Any item determined unsuitable will not be accepted by the Hall attendants.

Place	1st	2nd	3rd	4th
Adult	\$3.50	\$3.00	\$2.50	\$2.00
Youth	\$3.00	\$2.50	\$2.00	\$1.50

Classes

Adult	Youth	
01	08	Knit
02	09	Crocheted
03	10	Embroidered
04	11	Counted Cross stitch
05	12	Stenciled
06	13	Needlepoint
07	14	Others - one only

Division - Pictures - Framed and Ready to Hang

All entries that do not have proper hanging wire in back of pictures will automatically be rejected for display. The Fair Association is not responsible for providing the individual hanging apparatus or for theft incurred if pictures cannot be hung. Please use care when filling out the entry form. If items are entered in the wrong divisions they will be disqualified.

Place	1st	2nd	3rd	4th
Adult	\$4.00	\$3.50	\$3.00	\$2.50
Youth	\$3.50	\$3.00	\$2.50	\$2.00

Classes

Adult	Youth	
01	05	Stamped cross stitch
02	06	Counted cross stitch
03	07	Needlepoint
04	08	Others - one only

Division - Samplers - Framed and Ready to Hang

All entries that do not have proper hanging wire in back of pictures will not be accepted for display. The Fair Association is not responsible for providing the individual hanging apparatus or for theft incurred if pictures cannot be hung. Please use care when filling out the entry form. If items are entered in the wrong divisions they will be disqualified. Samplers are any needlework in the alphabet and number pattern as the main focus.

Place	1st	2nd	3rd	4th
Adult	\$4.00	\$3.50	\$3.00	\$2.50
Youth	\$3.50	\$3.00	\$2.50	\$2.00

Classes

Adult	Youth	
01	05	Embroidered
02	06	Stamped cross stitch
03	07	Counted cross stitch
04	08	Others - one only

Division - Rugs

Place	1st	2nd	3rd	4th
Adult	\$25.00	\$20.00	\$15.00	\$10.00
Youth	\$20.00	\$15.00	\$10.00	\$7.50

Classes

Adult	Youth	
01	08	Large Braided
02	09	Small braided
03	10	Braided runner
04	11	Primitive hooked rug wide strips - not latch hook
05	12	Classic hooked rug - fine strips - not latch hook
06	13	Penny rug
07	14	Other - one only

Division - Doll Clothes

Classes	Place	1st	2nd	3rd	4th
Adult 01		\$3.00	\$2.50	\$2.00	\$1.50
Youth 02		\$2.50	\$2.00	\$1.50	\$1.00

Any item of clothing made specifically for dolls. Please list item, stating whether the item is knit, crocheted, sewn, etc. Premium paid will be determined by the judges.

Division - Sewing

Classes	1st	2nd	3rd	4th
Adult 01	\$6.00	\$5.00	\$4.00	\$3.00
Youth 02	\$5.00	\$4.00	\$3.00	\$2.00

Sewn items will be judged on choice and suitability of fabric, pattern, quality of

fabric, thread, trims, etc. Garment should be clean. Please list all items giving a brief description of each. Premiums paid will be determined by the judges.

Division - Machine Knitting

Classes	1st	2nd	3rd	4th
Adult 01	\$5.00	\$4.50	\$4.00	\$3.50
Youth 02	\$4.50	\$4.00	\$3.50	\$3.00

Any machine knit item will be judged separately of hand knit items. Premiums paid will be determined by the judges. Please specify machine knit on the entry form and use the above Class designation for entries. Items entered in the wrong class will be disqualified.

Division - Hand-spun Yarn

Entries in the hand-spun fibers lots must be spun from 100% natural fibers and be produced by the person entering the item. Exhibitors may enter one item in each class.

Place	1st	2nd	3rd	4th
Adult	\$3.00	\$2.50	\$2.00	\$1.50
Youth	\$2.50	\$2.00	\$1.50	\$1.00

Classes Skeins 50 Yards

Adult	Youth	Class Description
01	08	Sheep - 1 Ply
02	09	Sheep - 2 Ply
03	10	Sheep - Other Ply
04	11	Other Protein Fibers - any ply, silk, dog hair, etc. one only
05	12	Plant Fibers - Any Ply
06	13	Blends - color or fiber, Any Ply
07	14	Novelty Yarn - any fiber, any color, any ply. Synthetic fibers allowed in this category. Submission to include index card stating preparation and spinning process plus 4"x4" swatch of knitted, crocheted or woven material.

Department 26 Plants and Flowers

In preparing and entering flowers for show purposes, the quality of the flower is the main requisite. Quantity will not be considered and is often the cause of rejection. In the selection of flowers, be sure you get the best your garden has to offer and remember that a few well displayed flowers, cut with long stems and showing the individual beauty of each flower is important.

If possible fresh flowers may be brought in during the week for the cut flower displays, in order that the flower show may be attractive at the end of the week.

All flowers are to be raised by the exhibitor except flowers in flower arrangement classes.

Entry forms must be submitted by August 15th.

All Classes are open to youths up to and including age 18. Please specify age in the space provided on the entry form.

Division - Houseplants

Place	1st	2nd	3rd	4th
Adult	\$3.50	\$3.00	\$2.50	\$2.00
Youth	\$3.00	\$2.50	\$2.00	\$1.50

Classes

Adult	Youth	
01	06	Houseplant grown primarily for foliage (1)
02	07	Houseplant grown primarily for bloom (1)
03	08	Houseplant grown for foliage in hanging container (1)
04	09	Houseplant grown for bloom in hanging container (1)
05	10	Fruited houseplant (1)

Division - Collections of Houseplants (5 specimens) - in separate containers

Place	1st	2nd	3rd	4th
Adult	\$7.50	\$7.00	\$6.50	\$6.00
Youth	\$7.00	\$6.50	\$6.00	\$5.50

Classes

Adult	Youth	
01	05	Houseplants grown for foliage
02	06	Houseplants grown for bloom
03	07	Cactus and Succulents
04	08	African Violets - Should always have one plant in container

Division - Single specimens of specific items

Place	1st	2nd	3rd	4th
Adult	\$3.00	\$2.50	\$2.00	\$1.50
Youth	\$2.50	\$2.00	\$1.50	\$1.00

Classes

Adult	Youth	
01	04	African Violet
02	05	Cactus and Succulents
03	06	Other - one only

Division - Best single Stem of the following flowers.

Place	1st	2nd	3rd	4th
Adult	\$2.50	\$2.00	\$1.50	\$1.00
Youth	\$2.00	\$1.50	\$1.25	\$1.00

Classes

Adult	Youth	
01	11	Cultivated Aster
02	12	Gladioli
03	13	Dahlia
04	14	Zinnia
05	15	Rose
06	16	Chrysanthemum
07	17	Cosmos
08	18	Snapdragons
09	19	Marigolds
10	20	Other - one only

Division - Arrangements

Place	1st	2nd	3rd	4th
Adult	\$3.00	\$2.50	\$2.00	\$1.50
Youth	\$2.50	\$2.00	\$1.50	\$1.00

Classes

Adult Youth

- 01 08 Best arrangement of mixed flowers
 02 09 Best arrangement dried flowers
 03 10 Best arrangement silk flowers
 04 11 Best Fall themed arrangement
 05 12 Best arrangement dahlias
 06 13 Best Sculpture using dried or mixed medium
 07 14 Other - one only

Division - Wreaths - other than Christmas

Place	1st	2nd	3rd	4th
Adult	\$4.00	\$3.50	\$3.00	\$2.50
Youth	\$3.50	\$3.00	\$2.50	\$2.00

Classes

Adult Youth

- 01 06 Dried materials
 02 07 Silk materials
 03 08 Pine Cone
 04 09 Grape Vine
 05 10 Other - one only

Division - Container Gardens

Place	1st	2nd	3rd	4th
Adult	\$10.00	\$7.50	\$5.00	\$2.50
Youth	\$7.50	\$5.00	\$2.50	\$2.00

Classes

Adult Youth

- 01 03 Container to be a maximum of 24" across and 18" high. There must be at least 5 different varieties of rooted specimens flowering, foliage or both.

Classes

Adult Youth

- 02 04 Window boxes are to be a maximum of 24" in length. There must be at least 5 different varieties of rooted specimens flowering, foliage or both.

Division - Best Exhibit by a Garden Club

Place	1st	2nd	3rd	4th
01	\$100.00	\$95.00	\$90.00	\$85.00

The exhibit must convey educational facts forcefully, quickly and in an interesting manner. Organization of components must be carefully planned to lead the viewer's eye through the exhibit. It should be dramatic and unique, having colorful and easy to read labeling. This could be accomplished using a catchy title, motion, pleasing sound, special lighting, unexpected color combinations, and innovative staging. A touch of humor or whimsy is sometimes appropriate. Handout materials add to the educational value and interest but are not required.

Department 27 Christmas Corner

Christmas Corner will be a special area set aside in the Hall to display Christmas items. A Christmas tree will be provided on which to hang ornaments. If possible wreaths and stockings will also be hung. Please specify

their age on the entry form in the space provided. In "other" categories only one entry allowed.

Division - Christmas Stockings

Place	1st	2nd	3rd	4th
Adult	\$7.50	\$7.00	\$6.50	\$6.00
Youth	\$7.00	\$6.50	\$6.00	\$5.50

Classes

Adult	Youth	
01	06	Knit
02	07	Crochet
03	08	Felted
04	09	Sewn
05	10	All others

Division - Christmas Wall Hangings & Bell Pulls

Place	1st	2nd	3rd	4th
Adult	\$3.50	\$3.00	\$2.50	\$2.00
Youth	\$3.00	\$2.50	\$2.00	\$1.50

Classes

Adult	Youth	
01	05	Needlepoint
02	06	Quilted
03	07	Counted cross stitch
04	08	Other - one only

Division - Pictures, Framed and Ready to Hang

Place	1st	2nd	3rd	4th
Adult	\$3.00	\$2.50	\$2.00	\$1.50
Youth	\$2.50	\$2.00	\$1.50	\$1.00

Classes

Adult	Youth	
01	03	Counted cross stitch
02	04	Others- one only

Division - Tree Ornaments -

Place	1st	2nd	3rd	4th
Adult	\$4.00	\$3.50	\$3.00	\$2.00
Youth	\$3.50	\$3.00	\$2.00	\$1.50

Classes

Adult	Youth	
01	07	Knit
02	08	Crochet
03	09	Felted
04	10	Sewn
05	11	Quilted
06	12	Other

Division - Tree Skirts

Place	1st	2nd	3rd	4th
Adult	\$4.50	\$4.00	\$3.50	\$3.00
Youth	\$4.00	\$3.50	\$3.00	\$2.50

Classes

Adult	Youth
-------	-------

- 01 05 Knitted
- 02 06 Quilted
- 03 07 Sewn
- 04 08 Other - one only

Division - Wreaths - these are items with a definite Christmas theme.
 They must be ready to hang. **Wreaths made with fresh greens should be entered under Dept. 35.**

Place	1st	2nd	3rd	4th
Adult	\$4.00	\$3.50	\$3.00	\$2.50
Youth	\$3.50	\$3.00	\$2.50	\$2.00

Classes

- Adult Youth
- 01 09 Sewn
- 02 10 Braided
- 03 11 Needlepoint
- 04 12 Plastic Canvas
- 05 13 Quilted
- 06 14 Dried Materials - other than cones
- 07 15 Pine Cones
- 08 16 Other - one only

Division - Figures - single items including dolls and woodcrafted items.

Place	1st	2nd	3rd	4th
Adult	\$3.50	\$3.00	\$2.50	\$2.00
Youth	\$3.00	\$2.50	\$2.00	\$1.50

Classes

- Adult Youth
- 01 09 Knitted
- 02 10 Crocheted
- 03 11 Sewn
- 04 12 Ceramic
- 05 13 Woodcraft
- 06 14 Paper twist
- 07 15 Needle felted
- 08 16 Other - one only

Division - Household Linen Christmas- one item only in each category.
 Specify method used.

Place	1st	2nd	3rd	4th
Adult	\$3.00	\$2.50	\$2.00	\$1.50
Youth	\$2.50	\$2.00	\$1.50	\$1.00

Classes

- Adult Youth
- 01 11 Tablecloth
- 02 12 Table Runner
- 03 13 Placemat
- 04 14 Coasters
- 05 15 Napkins
- 06 16 Napkin Rings
- 07 17 Knit Top Towel
- 08 18 Crochet Top Towel
- 09 19 Tatting
- 10 20 Other - one only

Division - Christmas Centerpieces and Candle Holders

Place	1st	2nd	3rd	4th
Adult	\$4.00	\$3.50	\$3.00	\$2.50
Youth	\$3.50	\$3.00	\$2.50	\$2.00

Classes

Adult	Youth	
01	07	Ceramic
02	08	Live Greens
03	09	Wooden "Log" type
04	10	Dried Materials except cones
05	11	Pine Cone
06	12	Other - one only

Division - Pillows - Christmas - one sample only

Place	1st	2nd	3rd	4th
Adult	\$3.00	\$2.50	\$2.00	\$1.50
Youth	\$2.50	\$2.00	\$1.50	\$1.00

Classes

Adult	Youth	
01	07	Knitted
02	08	Crocheted
03	09	Counted cross stitch
04	10	Quilted
05	11	Stenciled
06	12	Other - one only

Division K - Miscellaneous Items - Christmas

Place	1st	2nd	3rd	4th
Adult	\$3.00	\$2.50	\$2.00	\$1.00
Youth	\$2.50	\$2.00	\$1.50	\$1.00

Class

Adult	Youth	
01	04	Door decorations - other than wreaths
02	05	Needle felted
03	06	Other - one only

Division - Semi-annual Contest

Each category will be held for 2 years. "Reindeer" will be this year's selection and will run in 2023 and 2024. Submit any item not larger than 3ft by 3ft (sewn items excluded) with snowflakes as the main focus. There will be 4 places awarded in each lot. 2025 Theme "Gnomes".

Place	1st	2nd	3rd	4th
-------	-----	-----	-----	-----

Classes

01	Adult	\$25.00	\$20.00	\$15.00	\$10.00
02	Youth	\$20.00	\$15.00	\$10.00	\$7.50

Department 28 Paintings and Drawings

All entries must be on traditional canvas or specialty paper, not saw blades, mushrooms or wood. **Any and all entries that do not have proper hanging wire in back of artwork and paintings will automatically be rejected for display.** The Fryeburg Fair Association is not responsible for providing the individual hanging apparatus or for theft incurred if paintings can't be hung. **Tape, string or yarn will not be accepted for hanging. No duct tape & wire will be acceptable.** Please be careful to enter your work in the correct

lot. Paintings are not to exceed 18"x24" unframed. All work by professionals must be originals, not copies. Amateur work may be copies. **Persons under 18 years of age may enter only in youth divisions, and no collections may be entered.** Only one entry in each class. Please state child's age on the entry form in the space provided.

Division - Best Collection of 3 pictures, same medium - Amateur

Place	1st	2nd	3rd	4th
Amateur	\$13.50	\$11.00	\$8.50	\$5.00

Classes

- 01 Oil
- 02 Acrylic
- 03 Watercolor
- 04 Pastel
- 05 Charcoal
- 06 Pencil
- 07 Ink
- 08 Other - please state medium

Divisions - Best Collection of 3 pictures, same medium - Professional

Place	1st	2nd	3rd	4th
Professional	\$16.00	\$13.50	\$11.00	\$8.50

Classes

- 01 Oil
- 02 Acrylic
- 03 Watercolor
- 04 Pastel
- 05 Charcoal
- 06 Pencil
- 07 Ink
- 08 Other - please state medium

Division - Single Entries - Amateur

Place	1st	2nd	3rd	4th
Amateur	\$6.00	\$5.00	\$4.00	\$3.00

Classes

- 01 Oil
- 02 Acrylic
- 03 Watercolor
- 04 Pastel
- 05 Charcoal
- 06 Pencil
- 07 Ink
- 08 Mixed Medium
- 09 Print Making
- 10 Other - please state medium

Division - Single Entries - Professional

Place	1st	2nd	3rd	4th
Professional	\$7.00	\$6.00	\$5.00	\$4.00

Classes

- 01 Oil
- 02 Acrylic
- 03 Watercolor
- 04 Pastel
- 05 Charcoal
- 06 Pencil
- 07 Ink
- 08 Mixed Medium
- 09 Other - please state medium

All entries must be matted with proper hanging wire in back of artwork. Artwork that cannot be hung will be rejected. Fryeburg Fair Association is not responsible for providing the individual hanging apparatus or for theft incurred if artwork can not be hung. Only one entry in each class. Please state the child's age on the entry form in the space provided. Premiums as follows:

Place	1st	2nd	3rd	4th
	\$5.00	\$4.00	\$3.00	\$2.00

Division - Grade Kindergarten - 4th**Classes**

- 01 Watercolor
- 02 Chalk
- 03 Pencil
- 04 Markers
- 05 Mixed medium
- 06 Crayon
- 07 Print Making
- 08 Other

Division - Grades 5th - 8th**Classes**

- 01 Acrylic
- 02 Watercolor
- 03 Pastels or chalk
- 04 Charcoal
- 05 Pencil
- 06 Ink
- 07 Mixed medium
- 08 Crayon
- 09 Print Making
- 10 Other

Division - Grades 9th - 12th**Classes**

- 01 Acrylic
- 02 Watercolor
- 03 Pastels or chalk
- 04 Charcoal
- 05 Pencil
- 06 Ink
- 07 Mixed medium
- 08 Crayons
- 09 Print Making
- 10 Other

Photo Rules

Photos must be matted and cannot be smaller than 5x7 or larger than 16" high and 24" wide, outside measurement, including the mat. To prevent damage, coverage by plastic photographic print bags is recommended, but will not prevent a photo from being judged if not used.

Photos in frames, with or without glass WILL NOT be accepted, and will

automatically be disqualified. No late entries will be accepted nor will items dropped off at times other than the times listed. Items sent VIA **UPS, FED EX or US MAIL** will be returned.

Entrants must limit their entries to 4 in each division, 1 in each class. Under NO circumstances will more be allowed. Youths will be up to and including the age of 18. Youth may enter ONLY youth classes.

All photos must be removed by either you or your representative on MONDAY following the close of the fair from 9 AM to 4 PM. Failure to do so will result in disqualification from next years contest.

Department 29 Black & White Photos

Place	1st	2nd	3rd	4th
Amateur	\$6.00	\$5.50	\$5.00	\$4.50
Youth	\$5.50	\$5.00	\$4.50	\$4.00
Professional	\$7.00	\$6.50	\$6.00	\$5.50

You may enter only 4 in each division, 1 in each class. Youths may only enter youth classes

Division B&W - Amateur Classes (Film)

- 01 People
- 02 Nature
- 03 Still Life
- 04 Open
- 05 On Canvas

Division B&W - Amateur Digital Classes

- 01 People
- 02 Nature
- 03 Still Life
- 04 Open
- 05 On Canvas

Division B&W - Youth Classes (Film)

- 01 People
- 02 Nature
- 03 Still Life
- 04 Open

Division B&W - Youth Digital Classes

- 01 People
- 02 Nature
- 03 Still Life
- 04 Open

Division B&W - Professionals Classes (Film)

- 01 People
- 02 Nature
- 03 Still Life
- 04 Open
- 05 On Canvas

Division B&W - Professional Digital Classes

- 01 People
- 02 Nature
- 03 Still Life
- 04 Open
- 05 On Canvas

Department 30 Color Photos

Place	1st	2nd	3rd	4th
Amateur	\$6.00	\$5.50	\$5.00	\$4.50
Youth	\$5.50	\$5.00	\$4.50	\$4.00
Professional	\$7.00	\$6.50	\$6.00	\$5.50

You may enter only 4 in each division, 1 in each class. Youths may only enter youth classes

Division - Color - Amateur (film) Classes

- 01 People (More than 1 Person)
- 02 Individuals (One Person Only)
- 03 Kids
- 04 Landscapes (including scenic views)
- 05 Seascapes (must have the ocean in them)

- 06 Town or City Scapes
- 07 Nature (including wild animals)
- 08 Domesticated animals (including farm animals)
- 09 Cultivated flowers
- 10 Sunrise/Sunset
- 11 Satire or humor
- 12 Action
- 13 Still Life
- 14 On Canvas
- 15 Winter Scenes

Division - Color - Youth (film)

Classes

- 01 People (more than 1 person)
- 02 Individual (one person only)
- 03 Kids
- 04 Landscapes (including scenic views)
- 05 Seascapes (must have ocean in them)
- 06 Town or City Scape
- 07 Nature (including wild animals)
- 08 Domesticated animals (including farm animals)
- 09 Cultivated Flowers
- 10 Sunrise/sunset
- 11 Satire or humor
- 12 Action
- 13 Still Life
- 14 On Canvas
- 15 Winter Scenes

Division - Color - Professional (film)

Classes

- 01 Portraits
- 02 Commercial illustrations
- 03 Night scenes (AFTER sunset)
- 04 Macro (1:1 or closer)
- 05 Documentary (may be several shots mounted as one)
- 06 Action
- 07 Landscape
- 08 Still Life
- 09 On Canvas
- 10 Winter Scenes

Division - Color - Amateur Digital

Classes

- 01 People (more than 1 person)
- 02 Individuals (1 person only)
- 03 Kids
- 04 Landscapes (including scenic views)
- 05 Seascapes (must have ocean in them)
- 06 Town or City Scapes
- 07 Nature (including wild animals)
- 08 Domesticated Animals (including farm animals)

- 09 Cultivated Flowers
- 10 Sunrise/Sunset
- 11 Satire or humor
- 12 Action
- 13 Still Life
- 14 On Canvas
- 15 Winter Scenes

Division - Color - Youth Digital

Classes

- 01 People (more than 1 person)
- 02 Individual (one person only)
- 03 Kids
- 04 Landscapes (including scenic views)
- 05 Seascapes (must have ocean in them)
- 06 Town or City Scape
- 07 Nature (including wild animals)
- 08 Domesticated animals (including farm animals)
- 09 Cultivated Flowers
- 10 Sunrise/sunset
- 11 Satire or humor
- 12 Action
- 13 Still Life
- 14 On Canvas
- 15 Winter Scenes

Division - Color - Professional Digital

Classes

- 01 Portraits
- 02 Commercial Illustrations
- 03 Night Scenes (After Sunset)
- 04 Macro (1:1 or closer)
- 05 Documentary (several shots mounted as one)
- 06 Action
- 07 Landscape
- 08 Still Life
- 09 On Canvas
- 10 Winter Scenes

Division - Annual Challenge:

This contest will be a yearly contest open to Amateurs, Professional, and Youth. The photographic subject will always remain the same: FRYEBURG FAIR. Each entrant will be allowed to submit one entry only. Entries can be in either black and white or color or digital. Entries become the property of Fryeburg Fair.

Place		1st	2nd	3rd	4th
Classes					
01	Amateur	\$30.00	\$25.00	\$20.00	\$15.00
02	Professional	\$30.00	\$25.00	\$20.00	\$15.00
03	Youth	\$30.00	\$25.00	\$20.00	\$15.00

Department 31 Arts and Crafts

Youth please state age on the entry form in the space provided.

Division - Woodworking

Place	1st	2nd	3rd	4th
Adult	\$15.00	\$10.00	\$7.50	\$5.00
Youth	\$10.00	\$7.50	\$5.00	\$3.50

Classes

Adult	Youth
01	07 Handcarvings
02	08 Turnings
03	09 Furniture

Place	1st	2nd	3rd	4th
Adult	\$5.00	\$4.00	\$3.00	\$2.00
Youth	\$4.00	\$3.00	\$2.00	\$1.00
04	10 Outdoor Lawn Ornaments			
05	11 Scroll saw work			
06	12 Other - one only			

Division - Wood and Metal Combinations

Place	1st	2nd	3rd	4th
Adult	\$15.00	\$10.00	\$5.00	\$2.50
Youth	\$10.00	\$5.00	\$2.50	\$2.00

Classes

Adult	Youth	Adult	Youth
01	05 Turning	03	07 Castings
02	06 Furniture	04	08 Wrought Iron

Division - Legos and Miscellaneous

Place	1st	2nd	3rd	4th
Adult	\$6.00	\$5.50	\$5.00	\$4.00
Youth	\$5.00	\$4.00	\$3.00	\$2.00

Classes

Lego Kit Construction

01	Ages 3 - 5
02	Ages 6 - 9
03	Ages 10 - 13
04	Ages 14 - 16
05	Ages 17 - 18
06	Adult

Lego Original Design

01	Ages 3 - 5
02	Ages 6 - 9
03	Ages 10 - 13
04	Ages 14 - 16
05	Ages 17 - 18
06	Adult

Division - Duct Tape

Classes

Adult	Youth
01	10 Flowers
02	11 Clothing
03	12 Bags
04	13 Necklaces
05	14 Hair Accessories
06	15 Key Chains
07	16 Wallet
08	17 Bracelet
09	18 Other

Division - Paracord

Classes

Adult	Youth
01	08 Survival bracelet
02	09 Rifle sling
03	10 Lanyard
04	11 Dog Collar
05	12 Leash
06	13 Keychain
07	14 Other

Division - Woven Rubber Band

Adult Youth

- 01 06 Bracelet
- 02 07 Ring
- 03 08 Necklace
- 04 09 Sculpture
- 05 10 Other

Division - Quilling

Adult Youth

- 01 04 Notecards
- 02 05 Pictures
- 03 06 Other

Division - Ceramics

Christmas themed items should be entered under Dept. 27. Please give a brief description of the item on the entry form.

Place	1st	2nd	3rd	4th
Adult	\$4.50	\$4.00	\$3.50	\$3.00
Youth	\$4.00	\$3.50	\$3.00	\$2.50

Classes Single Items

Adult Youth

- 01 04 Stained
- 02 05 Glazed
- 03 06 Decal

Division - Clay Sculpture

Place	1st	2nd	3rd	4th
Adult	\$10.00	\$7.50	\$5.00	\$3.50
Youth	\$7.50	\$5.00	\$3.50	\$2.00

Classes

- 01 Original design
- 02 Youth

Division - Other Painting

Place	1st	2nd	3rd	4th
Adult	\$5.00	\$4.00	\$3.00	\$2.00
Youth	\$4.00	\$3.00	\$2.00	\$1.00

Classes

Adult Youth

- 01 05 Tole painting one item
- 02 06 Decorative painting on wood (stools, trays, etc.)
- 03 07 Painting on saw blades
- 04 08 Painting on natural items (mushrooms etc)

Class - Decorated Door Contest (limited to first 8 entrants)

The fair will supply a painted door that you will decorate using a theme that will change from year to year. 2023 theme is "Summertime". You will decorate the door here in the hall on Wednesday, Thursday and Friday before the fair using supplies that you will provide. We are limited to 8 doors and they have been painted, one in each color, the following colors: Blue, Black, Red, Green, Yellow, Purple, Orange and Tan. You are not permitted to repaint the doors to another color, nor are you

allowed to paint on the doors. Entrants are limited to 2 consecutive years. Sign up for the following year in the Aggie Building Fair Week.

The contest is open to Adults and Youth (ages 13 to 18)

Place	1st	2nd	3rd	4th	5th	6th	7th	8th
Adult	\$50	\$45	\$40	\$35	\$30	\$25	\$20	\$15
Youth	\$45	\$40	\$35	\$30	\$25	\$20	\$15	\$10

2024 Theme will be "Maple Sugar Time"

Division - Plastic Canvas

Place	1st	2nd	3rd	4th
Adult	\$3.50	\$3.00	\$2.50	\$2.00
Youth	\$3.00	\$2.50	\$2.00	\$1.50

Classes

Adult	Youth	
01	09	Placemats
02	10	Single tissue box
03	11	Napkin holder
04	12	Door stop
05	13	Child's toy
06	14	Magnets (6)
07	15	Doll furniture
08	16	Other - one only

Division - Stained Glass

Place	1st	2nd	3rd	4th
Adult	\$6.00	\$5.00	\$4.00	\$3.00
Youth	\$5.00	\$4.00	\$3.00	\$2.00

Classes

Adult	Youth	
01	04	Suncatcher
02	05	Mirror
03	06	Other - one only

Division - Stencilling

Place	1st	2nd	3rd	4th
Adult	\$5.00	\$4.00	\$3.00	\$2.00
Youth	\$4.00	\$3.00	\$2.00	\$1.00

Classes

Adult	Youth	
01	04	Clothing
02	05	Rug
03	06	Other - one only

Division - Baskets

Place	1st	2nd	3rd	4th
Adult	\$3.50	\$3.00	\$2.50	\$2.00
Youth	\$3.00	\$2.50	\$2.00	\$1.50

Classes

Adult	Youth	
01	05	Flat reed

02	06 Round reed
03	07 Seagrass
04	08 All others - one only

Division - Miscellaneous Craft

Place	1st	2nd	3rd	4th
Adult	\$4.00	\$3.50	\$3.00	\$2.50
Youth	\$3.50	\$3.00	\$2.50	\$2.00

Classes

Adult	Youth
01	02 Please specify - one only

Division - Folk Art

Place	1st	2nd	3rd	4th
Adult	\$5.00	\$4.00	\$3.00	\$2.00
Youth	\$4.00	\$3.00	\$2.00	\$1.00

Classes

Adult	Youth
01	05 Containers
02	06 Serving Trays
03	07 Saw Blades
04	08 Miscellaneous

Scrapbooking

Submit one page only, not entire book. Page should be covered with a plastic page protector or plastic wrap.

Division - Scrapbooking 6 x 6 page

Place	1st	2nd	3rd	4th
Adult	\$3.00	\$2.50	\$2.00	\$1.50
Youth	\$2.50	\$2.00	\$1.50	\$1.00

Classes

Adult	Youth
01	06 Special occasions
02	07 Vacations
03	08 Children
04	09 Animals
05	10 "Fair Days"

Division - Scrapbooking 8 1/2 x 11 page

Place	1st	2nd	3rd	4th
Adult	\$3.50	\$3.00	\$2.50	\$2.00
Youth	\$3.00	\$2.50	\$2.00	\$1.50

Classes

Adult	Youth
01	06 Special Occasions
02	07 Vacations
03	08 Children
04	09 Animals
05	10 "Fair Days"

Division - Scrapbooking 12 x 12 page**Classes**

Adult	Youth	
01	06	Special occasions
02	07	Vacations
03	08	Children
04	09	Animals
05	10	"Fair Days"

Division - Jewelry

Place	1st	2nd	3rd	4th
Adult	\$3.50	\$3.00	\$2.50	\$2.00
Youth	\$3.00	\$2.50	\$2.00	\$1.50

Class

01	07	Earrings
02	08	Necklaces
03	09	Rings
04	10	Pins
05	11	Necklace set
06	12	Other jewelry not listed

Division - Redneck Recycling

Redneck recycling is meant to be interpreted in a humorous manner. We'd like you to take a single item and recycle it into something that has absolutely no relationship to the original intended use of the item. Such as the famous or "infamous" toilets that have been turned into flower planters. We will only display items that are easily handled by one person. Items will be judged on originality, usefulness and if it makes us laugh. Premiums will be determined by the judges.

Class

Adult	01
Youth	02

Division - Fairy Houses

Houses must be mounted on a 12 "x 12" or smaller base for stability and constructed to blend with nature. You must use mostly natural materials such as sticks, dry grasses, pebbles, shells, feathers, sand, nuts, pinecones, acorns, etc. Glitter and craft type items may be used sparingly.

Place	1st	2nd	3rd	4th
	\$5.00	\$4.00	\$3.50	\$3.00

Class

01	Ages 3-5
02	Ages 6-7
03	Ages 8-9
04	Ages 10-12
05	Ages 13-14
06	Ages 15 and over

Department 32 Native American Arts and Crafts

Items should be handcrafted incorporating authentic and traditional techniques. You may enter as many classes as you wish, but only one item in each lot. Judging will be solely on the individual item's merit and not judged against anyone else's work. There may be a Judges Special Award in this dept.

Place	1st	2nd	3rd	4th
	\$20.00	\$15.00	\$10.00	\$7.50

Full Regalia to include headdress, jewelry, pant or dress, top and/or shirt, skirt, footwear

Division - Full Regalia

Class Description

Adult

- 01 Mens
- 02 Ladies
- 03 Youth (12 to 18 years)
- 04 Child's (2 to 12 years)
- 05 Infants (up to 2 years)

Place	1st	2nd	3rd	4th
	\$7.50	\$5.00	\$3.50	\$2.00

Division Men's

Class Description

Adult

- 01 Headdress or Hairpiece
- 02 Leather shirt
- 03 Ribbon Shirt
- 04 Pant or leggings
- 05 Footwear
- 06 Other

Division Woman's

Class Description

Adult

- 01 Headdress or Hairpiece
- 02 Leather Dress
- 03 Ribbon Dress
- 04 Yokes
- 05 Shawl
- 06 Outerwear
- 07 Footwear

1st	2nd	3rd	4th
\$5.00	\$4.00	\$3.00	\$2.00

Division Beadwork

Class Description

Adult

- 01 Small items (earrings, rosettes, etc.)
- 02 Medium items (wrist, neck, arm & ankle)
- 03 Beadwork other than jewelry

Division Shell work

Class	Description
--------------	-------------

Adult

- | | |
|----|---|
| 01 | Small items (earrings, rosettes, etc.) |
| 02 | Medium items (wrist, neck, arm & ankle) |
| 03 | Shell work other than jewelry |
| 04 | Turtle Shell items |

Division Quill work

Class	Description
--------------	-------------

Adult

- | | |
|----|--|
| 01 | Small items (earrings, rosettes, etc.) |
| 02 | Medium items (wrist, neck arm & ankle) |
| 03 | Quill item other than jewelry |

Division Bone, Antler, and/or Horn

Class	Description
--------------	-------------

Adult

- | | |
|----|---|
| 01 | Small items (earrings, rosettes, etc.) |
| 02 | Medium items (wrist, neck, arm & ankle) |
| 03 | Bone, Antler, &/or Horn item other than jewelry |

Division Metal or Stone Item

Class	Description
--------------	-------------

Adult

- | | |
|----|--|
| 01 | Small items (earrings, rosettes, etc.) |
| 02 | Medium items (wrist, neck arm & ankle) |
| 03 | Metal or stone item other than jewelry |

Division Pouches & Bags

Class	Description
--------------	-------------

Adult

- | | |
|----|---|
| 01 | Less than 4 inches (not including fringe) |
| 02 | More than 4 inches (not including fringe) |
| 03 | Shoulder strapped large bag or pouch |

Division Other Items

Class	Description
--------------	-------------

Adult

- | | | | |
|----|------------|----|---------------|
| 01 | Baby items | 9 | Shields |
| 02 | Baskets | 10 | Pipe |
| 03 | Containers | 11 | Dream Catcher |
| 04 | Pottery | 12 | Mandela |
| 05 | Gourd | 13 | Feather items |
| 06 | Weaving | 14 | Dance items |
| 07 | Tanning | 15 | Carvings |
| 08 | Rattles | 16 | Ornamental |

Division Tribal Items

Class	Description	\$7.50	\$5.00	\$3.50	\$2.00
--------------	-------------	--------	--------	--------	--------

Adult

- | | |
|----|-----------------|
| 01 | Lance or Staff |
| 02 | Breast Plate |
| 03 | Flute |
| 04 | Drum |
| 05 | Fur / Hide item |

Division Traditional Tools, toys, and teaching items (must have description of use)

Class	Description
Adult	
01	Traditional Tools
02	Traditional Toys
03	Traditional Weapons
04	Teaching Item Display
05	Other traditional items not listed
06	Other miscellaneous item

**Department 33
Minerals and Gems**

**Division - Minerals
Classes**

Adult	Youth						
01	03	12 Mounted and Labeled	\$6.00	\$5.00	\$4.00	\$3.00	
02	04	6 Mounted and Labeled	\$3.00	\$2.00	\$1.50	\$1.00	

**Division - Shells
Classes**

Adult	Youth						
01	03	12 Mounted and Labeled	\$6.00	\$5.00	\$4.00	\$3.00	
02	04	6 Mounted and Labeled	\$3.00	\$2.00	\$1.50	\$1.00	

Division - Semi-Precious Gems from Maine and New Hampshire. Must be named

Place	1st	2nd	3rd	4th
Adult	\$25.00	\$20.00	\$15.00	\$10.00
Youth	\$20.00	\$15.00	\$10.00	\$7.50

Classes

Adult	Youth	
01	05	Raw, Unpolished, Unmounted
02	06	Polished and Unmounted
03	07	Jewelry
04	08	Semi precious

**Department 34
Special Displays**

**Division - Special Displays
Classes**

01 Senior Centers	06 Youth Organizations
02 Assisted Living & Nursing Home	07 Daycares
03 Mentally Challenged	08 School Groups
04 Libraries	09 Other 4' display
05 Extensions	10 Display 8' or over

4-H Clubs General Regulations

1. Hall entries are open only to members in Oxford County, Maine and Carroll County, New Hampshire who are carrying approved 4-H Club projects under the supervision of the Cooperative Extension Service.
2. Entries must be the work of current year projects. Ribbons and premiums will be awarded to worthy exhibits on the basis of individual merit.
3. Premium money will be paid only to 4-H Club members whose account forms and records are completed by the County completion date.
4. Clubs must pre-register with the Extension Office for space in the Hall.
5. Hall exhibits must reach the fairgrounds on Saturday 10:00AM to 12 noon.
6. Each hall exhibit must be plainly marked with a 4-H tag obtainable from the County Agent.
7. Leaders and members will be responsible for removing hall exhibits. Exhibits will be released after the hall closes at 9:00PM on the closing Sunday and may be picked up Monday.
8. All posters must be at least 14" x 22"
9. Premiums will be paid on the Danish system for 4-Hers Age 9-18 as of Jan. 1.

Purple	Blue	Red	White
\$10.00	\$4.00	\$3.00	\$2.00

4-Hers, age 5-8 as of Jan. 1, will be awarded a green participation ribbon and a stipend of \$1.00 per entry. For up to 5 entries. Items will not be judged.

10. Judges Special Ribbons will be awarded to recognize a unique or outstanding project which exemplifies an unusually high degree of creativity, care, time or research by the 4-Her. These projects will receive a special purple ribbon in place of the regular blue ribbon.
11. Club exhibits must have been put together by 3 or more members to receive a premium.

	Blue	Red	White
Division 1 - Total Group Exhibit	\$14.00	\$11.00	\$9.00
Division 2 - Club Scrapbook	10.00	7.00	5.00
Division 3 - One Central Themed Club Exhibit - Any of the project areas open to 4-H are permitted. The exhibit should educate the public about 4-H. The exhibit will be judged on: Theme, title, appearance & educational value. Scored on 100 points. Limit to 4 feet table top. Contact Oxford County 4-H for point system.			

Blue (1 Place)	Red (2)	White (All others)
\$50.00	\$40.00	\$30.00 \$10.00

Class Description

A	Art
B	Automotive and Mechanics (small engines, snowmobile, tractor)
C	Camping
D	Child Care
E	Clothing
F	Collections (Stamps, Geology, Entomology, others)
G	Construction (Electricity, Shop, Rocketry)
H	Crafts
I	Crocheting and Knitting
J	Field Crops and Fruits
K	Fishing
L	Foods and Nutrition
M	Food Preservation Division 1 - Freezing Division 2 - Canning Division 3 - Member/Adult Canning
N	Forestry
O	Garden Crops Division 1 - Individual Garden Varieties Division 2 - Garden Collection Division 3 - Herbs
P	Home Improvement
Q	Horticulture Division 1 - Garden Flowers Division 2 - House Plants
R	Maple Syrup
S	Needle Arts (Embroidery, Stitchery, Quilting, etc.)
T	Photography
U	Poultry (Eggs only)
V	Reading
W	Recreation
X	All other products (Conservation, Careers, Citizenship, Interior Design, Horsemanship, Models, Pen Pals, Teen Leadership, Wild Flowers, Wildlife, Vet., Science, Bicycle, Plant and Soil Science, Health and First Aid, Safety, Livestock, Dogs, Small Animals & Self Determined Projects)

4-H GENERAL LIVESTOCK RULES

Superintendent – Donna Flint,

Entries are open to boys and girls 9 – 18 by January 1 of the current year who are regularly enrolled in the 4-H project in Maine and New Hampshire. Working Steer is also open to the USA.

1. All animals exhibited must meet the health and identification requirements of the State of Maine Department of Agriculture and the West Oxford Agricultural Society.
2. All animals must have clearly legible ear tags or tattoos as required by their association for identification. If they are not legible by the show superintendent, premiums may be withheld.
3. All animals to be shown in 4-H lots must have the appropriate health and identification papers as indicated above and approval papers signed and dated by a County 4-H Staff, identifying the project animals eligible for show. Papers must be available at all times during the fair.
4. Purebred or grade animals may be shown in 4-H lots.
5. Registered animals must be registered solely in the name of the 4-Her and may also be shown in open lots by meeting the general requirements of the open lots.
6. Animals can be leased except for beef steer, market lamb and Market hogs.
7. No entry or stalling fee will be charged for 4-H lots.
8. All entries must be stalled/penned no later than the time and date indicated below. No adults are allowed to fit or care for 4-H animals after this time or all premiums may be forfeited. The fair recognizes the fact that 4-Hers need assistance from adults at home and arriving on the fairgrounds, but during the show period, the 4-Hers must take care of their project animals.

Dairy Goats – 8:00 AM, Monday

Beef Steers, Market Lamb, Market Hog – 4:00 PM, Sunday

Swine, Dairy, Beef Heifers, Sheep – 9:00 AM, Saturday

Working Steer – 9:00 AM, Saturday

9. All 4-H exhibitors must show in the appropriate 4-H showmanship lots to be eligible for any or all premiums.
10. Contestants will be required to wear appropriate, clean, and neat show uniforms for all lots unless the superintendent indicates otherwise. The 4-H uniform for Dairy and Dairy Goats is a white pants/jeans, button downed, collared shirt that will remain tucked in as well as a belt to keep shirt tucked in and pants up. NO colored shirts under white shirt. All other animal groups may wear a nice button-down collared shirt (can be western style) that is tucked in and colored pants or nice blue jeans. No holes in jeans. Must wear a belt. In the event of cold weather a vest or jacket with no writing is allowed. No hats allowed in the 4-H show ring. Exception: working steer, 4-Her wearing jewelry in the show ring is at their own risk of interpretation and / or penalty by the judge.
11. Members must show their own animals unless they have two in a

lot, and then they may have another 4-Her help them. The helper must also conform to the dress code. All showmanship animals must be on the 4-H's animal approval form. They cannot show another 4-H's animal in Showmanship.

12. All exhibitors are encouraged to take part in the Livestock Parade on Saturday at 10:00 AM.
13. The 4-Her should come to the 4-H office upon arrival, or any time during the week, and check their papers with the staff. It is the responsibility of the 4-Her to check their entries, not their parent or leader. This is a "learn by doing" experience. Papers the 4-Her should bring to the 4-H office are: signed approval/lease forms, rabies certificate, and interstate health papers if the member is not from Maine. Members with sheep entries should check papers with the staff inside the office in the sheep barn.
14. The 4-H Barn Superintendent will house all animals in the 4-H barn. Do not decorate a stall or pen until the staff has ok'd the space as your permanent location.
15. Schedules may change during the week. It is the 4-Her's responsibility to check the bulletin board frequently for notices and changes. The bulletin board is located at the foot of the stairs near the front of the 4-H barn near the Woodard Pavilion.
16. 4-H weekend entries will close by 10:00 AM Saturday. Once papers have been checked, classes may not be added. One exception to this rule is the Horse Show.
17. All livestock entries should be sent to: Secretary, Fryeburg Fair, P.O. Box 78, Fryeburg, Maine 04037-0078 by August 15. Horses September 15 (horse late fee \$5.00)
18. All 4-Hers must sign the statement agreeing to abide by the 4-H Code of Conduct on the entry form.

Fryeburg Fair 4-H Code of Conduct

As a participant in this program, I understand that I represent myself; my family; my county; my state; and all 4-H participants, volunteers and staff. By my actions, will 4-H be judged. Therefore, by submitting an entry with my signature to Fryeburg Fair, I agree to:

1. Participate fully in this program.
2. Follow all schedule times and to be where assigned, when assigned.
3. Follow the Dress code established for this program/event.
4. Uphold the highest standards of behavior, manners, and language.
5. Do NOT use alcoholic beverages, non-prescribed or illegal drugs, tobacco products, or fireworks.
6. Respect the rights of others at all times, and make every attempt to include all participants in all activities.
7. Leave the facilities in the same condition or better than I found them when I arrived.
8. Support and follow all leadership and direction received from coordinators, chaperones and any other adult authority.

I understand that should I break this agreement, I must accept the consequences of my actions, which might include a loss of privileges during this program, loss of 4-H privileges in the future, and/or immediate dismissal from Fryeburg Fair.

All 4-Hers are expected to abide by this code.

4-H Barn Rules and Regulations

1. You are responsible for keeping your animals, your stalls, the aisles, the tack areas, and the areas out in front and behind the barn clean. If your area is not kept clean, you will be asked to clean it immediately.
2. If you are unable to stay on the grounds all week please let the 4-H Barn Superintendent know who will be responsible for the care of your animal(s), and how staff can contact them if needed when a problem arises.
3. If you are tending animals elsewhere on the grounds, or showing animals in the show arena, remember that you need to check on the animals housed in the 4-H barn at least once an hour.
4. 4-Her's are expected to do their own chores. Parents may need to help while you are in school but if you are on the fairgrounds the care of your animals is your responsibility.
5. Immediately upon arrival, check in with the 4-H Office. Market Animal members must submit their expense record as well.
6. Friday morning 4-H members with animals to be auctioned must be in the barn at the time posted. A member of the staff will be applying the auction number on your animal. Your presence will eliminate any possible errors in identifying your animal correctly.
7. All chores must be finished by 8:00 a.m. and 6 p.m. daily unless notified otherwise. Chores include feed, water, cleaning both inside and outside the barn, and emptying the wheelbarrows. If a problem arises and you cannot complete chores by these times, please notify the barn superintendent immediately.
8. When you feed hay, retie the unused bale. Tying keeps the bale from falling apart and becoming strewn over the floor.
9. No grooming animals in the barn. That includes clipping, trimming, or washing. No blowers used in the 4-H barn.
10. Keep your equipment locked if possible. We cannot be responsible for lost or stolen articles. Ask before borrowing equipment and always return whatever was borrowed. Mark your equipment,
11. Keep as much equipment as possible in your trailers as we are cramped for space inside the barn or with your family open entries.
12. Do not throw paper, cans, etc., in the manure. The manure from the barns will be spread on the lawns and fields after the close of the fair.
13. Due to safety issues the following items are not allowed in the barn: Butt fans, Water bowls, Water buckets left under faucets, Hoses on the floor.
14. No "For Sale" signs or commercial advertisements are allowed in the 4-H barn.
15. Release time for all 4-H animals on the last Sunday of the fair is 6 PM.
16. In the event of unforeseen circumstances, we reserve the right to change these rules as necessary.
17. The 4-H Committee reserves the right to deny or reject housing any animal in the 4-H barn that it deems unfit to be placed on display. Any 4-H member not adhering to 4-H ethical standards may have their animals removed from the 4-H barn.

Beef Steer, Market Lamb, Market Hog Show and Sale Rules and Regulations

1. Eligibility. The 4-H beef steer and market lamb shows are open to all Maine and New Hampshire 4-H members, age 9 through 18 by December 31. Market Hog classes are open to Society Town 4-H members only. The showmanship class is a required class, and members will be scored on the way they show their animals their knowledge of their project and their attitude in the show ring.
2. Number of Entries. No entrant will be permitted to enter, show, or sell more than one animal per species. Fryeburg limits the number of animals in their auction. Beef are limited to 45. Lambs are limited to 25. Hogs are limited to 15.
3. Age. Beef steer must be born on or after January 1 of the year preceding the year in which the calf is to be shown. Market lambs must be born after January 1 of the year in which the lamb is to be shown. Market Hogs are to farrowed after last day of February .
4. Start date. Beef steer projects must be started not later than January 1 of the year the animal is to be shown. Market lamb and Market Hog projects must be started by June 1 of the current year. Lamb and Hog youth must participate in the June Jamboree. ID will be recorded then.
5. Forms. Intent to sell forms for Beef Steer and Market Lamb can be obtained by visiting the Maine 4-H website at: <http://umaine.edu/4h/youth/4-hprojects/animal-science-resources/>. A full version of the market animal rules and regulations are available at this site. You must enroll in the market steer, market lamb and market hog project by Dec. 31st, Your intent form must be received in your county office by November 1st for market steers and May 1st for market lambs, whether you are from Maine or NH. Market Hog intent forms are available on the Fryeburg Fair website and due April 15th. The animal approval form (AAF) will be filled out by the Maine 4-H Office. All information to complete the AAF should be available when requested.
6. Ownership. Club members must have the steer, hog or lamb in his/her ownership and take routine care of their animal, except in the case of illness. Exceptions may be reviewed/ approved by the Fryeburg Fair 4-H Livestock Committee.
7. Weight. At time of weigh in, minimal weight for Beef steers is 825 pounds, Lambs minimal weight is 90 pounds. Market Hogs must weigh between 200 and 300 pounds. Hogs over 300 pounds that are deemed fit for sale will be maxed at their 300 pound weight. Animals that do not meet the judge's final decision for fitness must be removed from the market section of the 4-H barn after showmanship classes.
8. Watering and Feeding. No contestant shall feed their animal within twelve hours before the time set for the weighing. All market hogs must be fed a 100% grain diet. All animals will be weighed in accordance with the rules of the Fryeburg Fair 4-H Livestock Committee.
9. Control. No animal may be exhibited in competition that cannot be managed and led into the ring by its owner. **No bull rings will be allowed.**

10. Auction. All animals selected will be auctioned on Friday at 11:00 a.m. All contestants exhibiting animals must sell them in the auction unless excused by the Fryeburg Fair. Market Hogs over 300 lbs, buyer does not pay for these pounds over (i.e., 320 lb hog is sold as 300 lbs)
11. Period of Show. All animals must be on the fairgrounds no later than the first Sunday of the Fair. Steers, market lambs and hogs must be in the 4-H barn by noon. Animals are not permitted to leave the grounds until Friday after the completion of the auction unless previous arrangements are obtained from the 4-H Livestock Committee.
12. Entry Forms. All applications for entries must be made on the Beef Steer, Market Hog or Market Lamb entry form printed in the Fryeburg Fair Premium Book. No animal may be entered that has been through a previous finished 4-H beef steer, market hog or market lamb sale.
13. False Statements. Any contestant who willfully falsifies any information given to fair officials shall forfeit their sale money and prize winnings and be ineligible for future contests.
14. Halter. A good lead halter of at least 1/2 inch rope and a neck strap/rope must be left on the steer.
15. Show Halter. In Beef Classes, A suitable show halter must be used when showing in all classes. In Market Lamb Classes, a halter is optional.
16. Equipment. Contestants should bring everything they need to properly care for their animal at the fair.
17. Identification. All animals must have proper tags upon arrival. Steers and swine RFID "840" tags and lambs must have scrapie tag. A copy of the 4-H approval sheet showing this identification, and signed by the State 4-H Office, is required.
18. Pass. A pass will be mailed from the office of the Fryeburg Fair to each 4-Her who has fulfilled the entry requirements for the Beef Steer, Market Hog or Market Lamb show unless one has already been sent for another entry.
19. Reservation. The Fryeburg Fair reserves the right to amend or add to these rules and regulations as in it's judgment may be deemed advisable.
20. Unsuitable Animals. The Fryeburg Fair 4-H Livestock Committee, after inspection, will eliminate any steers, hogs or lambs from the competition and sale that do not meet the standard required for a quality show and sale. These animals must exhibit a potential for grade and yield regardless of weight. Any animal eliminated from the auction shall be removed from the market section of the 4-H barn.
21. No market steer shall leave the 4-H barn after 6:00pm Sunday until weight in Monday morning.
22. Any animal going through the auction on Friday is ineligible to be shown again.

Fryeburg Fair 4-H Livestock Committee, George Weston-Chairman
Donna Flint, Jack Wadsworth, John Weston, Randy Hall

CALF SCRAMBLE Regulations

1. The Calf Scramble is open to 4-H members in Maine and New Hampshire, who are 14 to 17 years old by January 1 of the current year.
2. Entries must be submitted to the 4-H department with written permission of parents or guardians.
3. Calf scramble participants must be enrolled with their 4-H educator prior to the Scramble.
4. All calves will be donated by the West Oxford Agricultural Society and must be raised as a standard 4-H club project to be shown and sold in the auction at the next year's fair.
5. Animals must also be shown at the Fryeburg Youth Show that takes place on the Fryeburg Fairgrounds the last weekend in April.
6. The 4-H Livestock Committee will determine the number of contestants to participate in the scramble. (Usually 2 more contestants are allowed over and above the number of steer calves.)
7. The contestant must catch, halter, and take the calf to a goal designated by the Judge.
8. Scramble Instructions will be given to contestants prior to the event.
9. The Scramble Judge will be appointed by the Fryeburg Fair 4-H Livestock Committee, and will have complete authority for the duration of the Scramble.
10. All Scramble calves will be examined by a qualified veterinarian for health and soundness immediately following the scramble.
11. The calves become the complete responsibility of the contestant catching the calf.

4-H Dairy Goat

Read carefully all 4-H General Livestock Rules

Showtime: Monday 10:00 AM

Animals must be on the fairgrounds by 9:00 AM the first Sunday of the fair, if staying the week. Arrival for 4-H show is 8:00 Monday AM. Check your animals in upon arrival. No adults are allowed to fit or care for the 4-H dairy goats after this time or all premiums may be forfeited. All animals must meet scrapie protocol.

Members may show a total of two entries in each lot 1 – 6, regardless of breed, but only one entry in lot 7. Showmanship animal must be on animal approval form.

Animals shown in the Dam and Daughter class must be shown in their appropriate single class. Both dam and daughter must be owned by the 4-Her, and the daughter must be under 1 year old. No leased animals are allowed in this class. Show order will be determined by the Show Superintendent. Dress Code: White pants and shirt. See pg. 131 for complete rules.

Premiums will be paid on the Danish System.

Showmanship Lots (Required)

	A	B	C
101 Senior (age 15-18 as of January 1)	\$23	\$20	\$15
102 Intermediate (age 12-14 as of January 1)	\$23	\$20	\$15
103 Junior (age 9-11 as of January 1)	\$23	\$20	\$15

Lots 1-6 will be shown by breed.

1 Doe Kid (under 1 yr)	\$21	\$17	\$11
2 Dry Yearling (12 – 24 months)	\$21	\$17	\$11
3 Milkers (under 2 years)	\$21	\$17	\$11
4 Milkers (2 –3 years)	\$21	\$17	\$11
5 Milkers (3 - 5 years)	\$21	\$17	\$11
6 Milkers (over 5 years)	\$21	\$17	\$11
7 Dam and Daughter	\$21	\$17	\$11

All 4-H Market Animals

Market Lambs must be penned by noontime on first Sunday of the Fair. Market Steers and Market Hogs must be stalled or penned by 4:00 PM the first Sunday of the Fair. No market steer can leave their stall after 6:00 PM Sunday and until they are weighed in on Monday AM. You will be disqualified if not in the barn at 5:59 am. See Market Hog & Lamb for information. No adults are allowed to fit or care for the 4-H market animals after this time or all premiums may be forfeited. Please read carefully the Market Steer, Market Hog and Market Lamb Show and Sale Rules and Regulations. Showmanship lots are required and will be paid on the Danish System. See Rule #10 (for completer dress code changes) under General Livestock Rules at beginning of 4-H Department.

Dress Code: All market animals groups may wear a nice button-down collared shirt (can be western style) that is tucked in and colored pants or nice blue jeans. No holes in jeans. Must wear a belt. In the event of cold weather a vest or jacket with no writing is allowed. No hats allowed in the 4-H show ring.

Special Showmanship Award for 4-H Market Animals

A monetary award and a certificate will be given to the best showman in the junior, intermediate and senior group for 4-H market steers, market lambs and market hogs. To be considered for this award, an exhibitor must receive an A rating according to the Danish system.

Senior (age 15-18 as of January 1) - \$100

Intermediate (age 12-14 as of January 1) - \$75

Junior (age 9-11 as of January 1) - \$50

4-H Market Steer

Showtime: Monday 12:30 PM

Beef Steers will be divided into five weight classes: heavy, heavy medium, medium, medium light, and light. Dividing weights will be

announced prior to the show. Steers will be weighed-in on Monday 6 AM. Approximately 45 Steers will sell. A gratuity of \$15.00 will be paid to exhibitors whose animal does not receive a premium.

Class Description	1st	2nd	3rd	4th	5th	6th	7th	8th
1 Heavy	97	91	85	78	66	61	55	48
2 Heavy Medium	97	91	85	78	66	61	55	48
3 Medium	97	91	85	78	66	61	55	48
4 Medium Light	97	91	85	78	66	61	55	48
5 Light	97	91	85	78	66	61	55	48

Grand Champion: Banner

Reserve Champion: Rosette

The Fryeburg Fair offers the following premiums on the calves that were caught in last years scramble, and were donated by the Fryeburg Fair Association.

	1st	2nd	3rd	4th	5th	6th	7th	8th
Show of Scramble Calves:	\$61	55	50	44	39	33	28	22

Showmanship Classes (Required)

	A	B	C
101 Senior (age 15-18 as of January 1)	\$30	\$25	\$20
102 Intermediate (age 12-14 as of January 1)	30	\$25	\$20
103 Junior (age 9-11 as of January 1)	30	\$25	\$20

4-H Market Lamb

Showtime: Monday 9:00 AM

“All market lambs must be slick shorn prior to penning on Sunday at Noon” Approximately 25 lambs will be sold at the auction. Market Lambs will be divided into four weight classes: heavy, medium heavy, medium, and light. Dividing weights will be announced prior to the show.

NO Food until weighed at 7PM Sunday. Dress Code: See rule #10 (for complete dress code changes) under 4-H General Livestock Rules at beginning of 4-H Department and “ALL 4-H MARKET ANIMALS”

A gratuity of \$5.00 will be paid to exhibitors whose animal does not receive a premium.

Class Description	1st	2nd	3rd	4th	5th	6th
1 Heavy	35	32	29	26	24	21
2 Heavy Medium	35	32	29	26	24	21
3 Medium	35	32	29	26	24	21
4 Light	35	32	29	26	24	21

Grand Champion: Banner

Reserve Champion: Rosette

Showmanship Classes (Required)

	A	B	C
101 Senior (age 15-18 as of January 1)	\$25	\$20	\$15
102 Intermediate (age 12-14 as of January 1)	\$25	\$20	\$15
103 Junior (age 9-11 as of January 1)	25	20	15

4-H Market Hog

Showtime: Monday 6:30 PM

See Dress Code: See rule #10 (for complete dress code changes) under 4-H General Livestock Rules at beginning of 4-H Department and “ALL 4-H MARKET ANIMALS”

Only 15 hogs can be housed and sold at the auction. Market Hogs will be divided into three weight classes: heavy, medium, and light.

Dividing weights will be announced prior to the show. Hogs will be weighed-in on Sunday at 6:30 PM. All hogs must be washed prior to weighing.

A gratuity of \$5.00 will be paid to exhibitors whose animal does not receive a premium.

Class	Description	1st	2nd	3rd	4th	5th
1	Heavy	35	32	29	26	24
2	Medium	35	32	29	26	24
3	Light	35	32	29	26	24

Grand Champion: Banner

Reserve Champion: Rosette

Showmanship Classes (Required)

	A	B	C
101 Senior (age 15-18 as of January 1)	\$25	\$20	\$15
102 Intermediate (age 12-14 as of January 1)	25	20	15
103 Junior (age 9-11 as of January 1)	25	20	15

4-H Sheep

Read carefully all 4-H General Livestock Rules

Showtime: Saturday 12:00 PM -Type Classes

Saturday 7:00 PM - Lead Line Classes

Sunday: 9:00 AM - Showmanship Classes

Animals must be on the fairgrounds by 9:00 AM on the last Saturday. No adults are allowed to fit or care for the 4-H sheep after this time or all premiums may be forfeited. Dress Code see page 131, #10

Due to limited space; In addition, one market lamb can be shown. Must be kept in 3 allotted pens. exhibitors may show up to two 4-H flocks (3 animals each) of different two breeds OR one flock with 6 animals. If you have a market lamb for the weekend show, it must be included in your 3 pen allotment. Grade ewes may be shown, however, all rams and bred and owned lambs must be registered. No aged ewes may be shown in any lot. Halters are mandatory in Lead Line Classes; in Showmanship Classes halters are at the discretion of the Judge and an announcement will be made by the show superintendent. In all other classes, halters are optional. Animals shown in showmanship, lead line, and group classes must be shown in their appropriate breed class. All sheep must have scrapie tags or acceptable scrapie documentation. Any lamb auctioned on Friday is ineligible to show.

Senior lambs must not have yearling teeth above the level of lamb's teeth and junior lambs must have all their lamb teeth. Yearling ewes must not have more than 4 permanent teeth in use.

Lead Line: the object of a lead line class is to promote the use of wool by presenting the 4-H sheep and the 4-Her in the most attractive manner. The more wool in total outfit, the more credit will be given. Also, extra points will be given if the outfit is made by the 4-Hers themselves. A

commentary describing the 4-Her and sheep must be given to the Sheep Superintendent when papers are checked. The sheep's back may not be covered. Check papers in the open sheep barn office.

Papers (including approval sheets, registration papers, lease papers, interstate permits and rabies papers) must be checked by the Sheep Superintendent during the week from 1:00-4:00 PM or Saturday 9:00-11:00 AM. Where appropriate; breeds that have a white and black registry will be shown in their colored class. Show order will be determined by the Show Superintendent and posted on bulletin board at open sheep barn.

Premiums will be paid on the Danish System.

Showmanship Classes (required)	A	B	C
101 Senior (age 15-18 as of January 1)	\$25	\$21	\$15
102 Intermediate (age 12-14 as of January 1)	\$25	\$21	\$15
103 Junior (age 9-11 as of January 1)	\$25	\$21	\$15
Lead Line Classes			
201 Senior (age 15-18 as of January 1)	\$55	\$45	\$35
202 Intermediate (age 12-14 as of January 1)	\$55	\$45	\$35
203 Junior (age 9-11 as of January 1)	\$55	\$45	\$35

Classes 1-7 will be shown by breed, Lot 8 is a mixed breed class.

1 Senior Ram Lamb (Sept 1-Dec 31, 2022)	\$25	\$21	\$15
2 Junior Ram Lamb (Jan 1, 2023 or later)	\$25	\$21	\$15
3 Yearling Ewe (Sept 1, 2021-Aug 31, 2022)	\$25	\$21	\$15
4 Senior Ewe Lamb (Sept 1-Dec 31, 2022)	\$25	\$21	\$15
5 Junior Ewe Lamb (Jan 1, 2023 or later)	\$25	\$21	\$15
6 Pair of Lambs (Registered, bred & owned by exhibitor)	\$25	\$21	\$15
7 Exhibitor's Flock (1 Ram and 2 Ewes)	\$25	\$21	\$15
8 Breeders Flock (1 ram & 3 ewes. Bred & Owned by Exhibitor)	\$25	\$21	\$15
9 Market Lamb (No Rams) Wethers Only	\$25	\$21	\$15

4-H Dairy

Read carefully all 4-H General Livestock Rules

Showtime: Saturday 1:00 PM

Sunday 9:00 AM

Animals must be on the fairgrounds by 9:00 AM Saturday. No adults are allowed to fit or care for the 4-H Dairy animals after this time or all premiums may be forfeited.

Members may not exhibit more than two animals in any one lot, regardless of breed. Senior members may not show more than 5 animals, intermediates may not show more than 4 animals, and juniors may not show more than 3 animals. Dress Code: White shirt and pants. See complete rules on page 131.

The following breeds will be shown: Ayrshire, Brown Swiss, Guernsey, Holstein, Jersey, and Milking Shorthorn.

Show order will be determined by the Show Superintendent.

Premiums will be paid on the Danish System.

Must show own animal not another 4-Hers animal.

Showmanship Classes (required)	A	B	C
101 Senior (age 15-18 as of January 1)	\$30	\$25	\$20
102 Intermediate (age 12-14 as of January 1)	\$30	\$25	\$20
103 Junior (age 9-11 as of January 1)	\$30	\$25	\$20

Lots 1-9 will be shown by breed.

1 Spring Calf (Mar 1, 2023 or after and at least 4 months old)	\$28	\$21	\$14
2 Winter Calf (Dec 1, 2022-Feb 28, 2023)	\$28	\$21	\$14
3 Fall Calf (Sept 1-Nov 30, 2022)	\$28	\$21	\$14
4 Summer Yearling (June 1-Aug 31, 2022)	\$28	\$21	\$14
5 Spring Yearling (Mar 1-May 31, 2022)	\$28	\$21	\$14
6 Winter Yearling (Dec 1, 2021-Feb 28, 2022)	\$28	\$21	\$14
7 Fall Yearling (Sept 1-Nov 30, 2021) (not to have been freshened)	\$28	\$21	\$14

Junior Champion- Winner of Lots 1-7 (Rosette Only)

8 Milking Yearling (Sept. 1, 2021 - or after)	\$28	\$21	\$14
9 Two Year Old Cow	\$28	\$21	\$14
10 Three & Four Year Old Cow	\$28	\$21	\$14
11. Fiver Year Old Cow and Older	\$28	\$21	\$14

Senior Champion-Winner of Lots 8, 9, 10, & 11 (Rosette Only)

Grand Champion-Winner of Junior and Senior Champion (Rosette Only)

4-H Swine

Read carefully all 4-H General Livestock Rules

Showtime: Saturday 11:30 AM

Animals must be on the fairgrounds by 9:00 AM Saturday. No adults are allowed to fit or care for the 4-H swine after this time or all premiums may be forfeited. **NO ONE UNDER 4-H** age 9 allowed in showing.

Only 2 entries per lot will be allowed, regardless of breed. All animals must have eligible tag or tattoo. All animals need to be washed.

Animal can only show in one lot. Showmanship animals must be shown in class 1-5. No Animal sold on Friday can be shown.

Show order will be determined by the Show Superintendent.

Premiums will be paid on the Danish System.

See Dress Code page 131

Showmanship Classes (required)	A	B	C
101 Senior (age 15-18 as of January 1)	\$25	\$20	\$15
102 Intermediate (age 12-14 as of January 1)	25	20	15
103 Junior (age 9-11 as of January 1)	25	20	15
1 Sow (1 yr or older)	\$25	\$20	\$15
2 Gilt (6 months – 1 yr)	25	20	15
3 Gilt (2 – 6 months)	25	20	15
4 Market Hog - over 140 lbs	25	20	15
5 Feeder Hog - under 140 lbs	25	20	15

4-H Working Steer

Read carefully all 4-H General Livestock Rules

Showtime: Saturday 2:30 PM

Sunday 8:30 AM

All animals must be on the fairgrounds by 10:00 AM Saturday. No adults are allowed to fit or care for the 4-H working steer after this time or all premiums may be forfeited. 4-H Dress code will be a nice button-down collared shirt (can be western style) that is tucked in and colored pants or nice blue jeans. No holes in jeans. Must wear a belt. In the event of cold weather a vest or jacket with no writing is allowed. No hats allowed in the 4-H show ring. Exception: working steer.

All animals must be castrated in order to be shown. No polled or dehorned steer will be allowed in the 4-H show. All steers shall be trained to yoke and wooden cart. Wooden goad sticks only. Excessive goad stick use is prohibited and may result in loss of premiums.

All steers must be weighed from 12:00 – 1:30 PM Saturday to participate in any weight classes. All pairs must weigh 500 pounds or more per pair. Any pair not eligible must be removed from grounds.

Show order will be determined by the Show Superintendent.

Premiums will be paid on the Danish system.

Showmanship Classes (required)

	A	B	C
101 Senior (age 15-18 as of January 1)	\$35	\$28	\$21
102 Intermediate (age 12-14 as of January 1)	35	28	21
103 Junior (age 9-11 as of January 1)	35	28	21

Pulling Classes

201 Senior (age 15-18 as of January 1)	35	28	21
202 Intermediate (age 12-14 as of January 1)	35	28	21
203 Junior (age 9-11 as of January 1)	35	28	21

Cart Classes

301 Senior (age 15-18 as of January 1)	35	28	21
302 Intermediate (age 12-14 as of January 1)	35	28	21
303 Junior (age 9-11 as of January 1)	35	28	21

Best Classes (Value to be considered)

1 Best pair calves 500 – 1000 lbs	32	25	18
2 Best pair steers 1001 – 1400 lbs	32	25	18
3 Best pair steers 1401 – 1900 lbs	32	25	18
4 Best pair steers 1901 - 2400 lbs	32	25	18
5 Best pair steers 2401 lbs and over	32	25	18

Best Matched Classes (Value to be considered)

11 Best matched pair calves 500 – 1000 lbs	32	25	18
12 Best matched pair steers 1001 – 1400 lbs	32	25	18
13 Best matched pair steers 1401 – 1900 lbs	32	25	18
14 Best matched pair steers 1901 – 2400 lbs	32	25	18
15 Best matched pair steers 2401 lbs and over	32	25	18

Teamster trophies will be awarded to highest scoring teamster in age division.

1 - Senior

1 - Intermediate

1 - Junior

Ties will be broken by points in cart class, followed by points in

showmanship class, followed by points in pulling class.

1st place – Blue	13 points
2nd place – Blue	12 points
3rd place – Blue	11 points
All other Blue	10 points
Red	8 points
White	6 points

4-H Beef Heifers

Read carefully all 4-H General Livestock Rules

Showtime: Saturday 2:00 PM Showmanship

Sunday 9:00 AM - Breed Classes

Breed Class Animals must be on the fairgrounds by 9:00 AM Saturday. No adults are allowed to fit or care for the 4-H Beef Heifers after this time or all premiums may be forfeited. See Dress Code, page 131. May wear a nice button-down collared shirt (can be western style) that is tucked in and colored pants or nice blue jeans. No holes in jeans. Must wear a belt. In the event of cold weather a vest or jacket with no writing is allowed. No hats allowed in the 4-H show ring. Exception: working steer.

Members may not exhibit more than two animals in any one lot, regardless of breed. Senior members may not show more than 5 animals, intermediates may not show more than 4 animals, and juniors may not show more than 3 animals.

All recognized beef breeds are eligible to show. Breed champion classes will be shown if 3 or more animals are shown in their respective classes.

Show order will be determined by the Show Superintendent.

Premiums will be paid on the Danish System.

Showmanship Classes (required)

	A	B	C
101 Senior (age 15-18 as of January 1)	\$30	\$25	\$20
102 Intermediate (age 12-14 as of January 1)	30	25	20
103 Junior (age 9-11 as of January 1)	30	25	20

Classes 1-8 will be shown by breed.

1 Spring Heifer Calves (Mar. 1 - May 31, 2023)	30	25	20
2 Junior Heifer Calf (Jan 1-May 31, 2023)	30	25	20
3 Winter Heifer Calf (Nov 1-Dec 31, 2022)	30	25	20
4 Senior Heifer Calf (Sept 1-Oct 31, 2022)	30	25	20
5 Summer Yearling (May 1-Aug 31, 2022)	30	25	20
6 Spring Yearling (Mar 1-Apr 30, 2022)	30	25	20
7 Junior Yearling (Jan 1-Feb 28 2022)	30	25	20
8 Senior Yearling (Sept 1-Dec 31, 2021)	30	25	20
9 2 Year Old Female (Jan. 1, - Aug 31,2021)	30	25	20

Breed Champion - Rosette

Fryeburg 4-H Market Lamb Auction Sales

Year # Sold	Ave. Price Per lb.	Price Grand Champ	Owner	Buyer of Grand Champ
1989-10	1.36	1.80	Nicholas Mills	Joe Dorner
1990-18	1.61	3.30	Jolene Smiddy	Oxford House Inn
1991-23	1.834	2.60	Hillary Stacy	Laurel Lea Restaurant
1992-38	1.21	2.00	Hannah Holmquist	Town &Country Agway
1993-29	1.483	2.75	Hannah Holmquist	Gerald Pollock
1994-26	1.7483	5.00/2.50	Ryan Webster	Charlies Motor Mall Hemphill's Inc. Shop & Save
1995-26	1.97	3.50	Jennifer Ramsdell	Charlies Motor Mall
1996-24		4.00	Ashley Jensen	Charlies Motor Mall
1997-26		4.00	Aaron Scruton	Charlies Motor Mall
1998-24	2.41	6.25	Hannah Holinquist	Land Power Tractor & Equipment
1999-33	2.26	6.30	Hannah Holmquist	Charlies Motor Mall
2000-32	2.07	4.00	Ryan Webster	Charlies Motor Mall
2001-25	3.04	8.00	Ryan Webster	Charlies Motor Mall
2002	3.04	5.50	Hattie Gushee-Kimball	Charlies Subaru
2003	2.10	4.00	Hattie Gushee-Kimball	Charlies Motor Mall
2004-20	3.13	8.50/3.80	Marley Smith	Charlies Toyota
2005-16	3.69	8.50	Cody Coutts	David & Elaine Weathers
2006-	3.40	14.00	Marley Smith	S.T.A.G. Development
2007-22	3.89	8.00	Cody Coutts	Coutts Brothers
2008-19	4.07	10.50	Cody Coutts	Coutts Brothers
2009-21	3.62	4.00	Gemma Young	Key Bank
2010-20	3.86	11.35	Hattie Gushee-Kimball	Pepsi Bottling Group
2011-23	3.91	12.00	Cody Coutts	Coutts Brothers
2012-17	6.29	20.00/5.00	Patrick Hussey	Pepsi Beverages Co
2013-.25	5.08	11.75	PatrickHussey	Hannaford Supermarket
2014-14	6.14	9.25	Emily Billings	Hannaford Supermarket
2015-25	4.20	11.75	Mason Rowe	Hannaford Supermarket
2016-29	4.14	5.00	Olivia Briggs	Hannaford Supermarket N.C.
2017-30	4.75	10.00	Victoria Briggs	Hannaford Supermarket N.C
2018-47	2.94	5.75	Kaden Lane	Shady Lane Farm
2019-21	3.68	3.60	Olivia Briggs	Northeast Snowmobile Rentals
2020-6	3.87	No Show	Virtual Sale only	
2021-17	5.08	5.50	Tera Gravel	Farm Credit East
2022-16	10.40	8.00	Hailey Ryan	The ORRganic Farm

Fryeburg 4-H Market Hog Auction Sales

Year # Sold	Ave. Price Per lb.	Price Grand Champ	Owner	Buyer of Grand Champ
2014-4	4.15	3.25	Morgan MacDonald	Alvin J. Coleman & Sons, Inc.
2015-13	3.19	4.20	Camyn O'Connell	Hannaford Supermarket
2016 -14	3.28	4.00	Camyn O'Connell	Hannaford Supermarket N.C.
2017-12	3.27	3.00	Camyn O'Connell	Coleman Concrete
2018-11	3.47	6.00	P J Clair	Pepsi Bottling Group
2019-5	1,000.00 Flat		P J Clair	Fryeburg Fair
2020-3	6.06	No Show	Virtual Sale only	
2021 -6	4.69	10.25	P J Clair	Pepsi Bottling Group
2022 -9	6.49	6.70	Elizabeth Grausein	A. J. Coleman & Son, Inc.

Fryeburg Beef Auction Sales

# Year sold	Av. Price per lb.	Price Grand C.		Owner	Buyer of Grand Champ
1953-57	.376	1.050	H	Ben Turner	First National
1954-52	.348	.80	H	Pauline Small	Jordan
1955-59	.313	1.050	H	Pauline Small	Jordan
1956-51	.402	1.350	Sh	Betsy Chapman	First National
1957-69	.345	1.810	A	Carleton Lee Collins	No. Conway
1958-47	.346	1.14	A	Pauline Small	Jordan
1959-35	.340	.81	A	Gail Stevens	First National
1960-33	.318	.76	Sh	Sandra J. Brown	Shaw
1961-33	.349	.80	H	Philip J. Hiscock	Jordan
1962-31	.3525	.63	H	Brenda L. Buzzell	Shaw
1963-41	.2825	.74	A	Carleton Collins	Oxford Food Serv.
1964-48	.3968	2.10	H	Brenda Buzzell	Sampson's
1965-51	.3425	1.05	G	Susan Morris	Super Markets
1966-43	.3286	.70	H	Eugene Corson	Alco Packing Co.
1967-44	.32	.76	A	Karen T. Markowski	Chuck Wagon
1968-26	.448	1.72	A	Susan Morris	Country Way Rest.
1969-30	.42	1.41	A	Kathryn Thurston	Chuck Wagon
1970-33	.47	1.42	A	Ronald Pease	Howard Saturley
1971-40	.47	1.62	H	Paul Brown	Jordan Meats
1972-53	.495	1.40	H	Richard Brodis	Conn. Pack. Co.
1973-51	.619	1.60	H	Denny Morris	Jordan Meats
1974-50	.693	2.55	A	Charles Williams	Line Rd. Auction
1975-49	.679	2.85	H	Daniel Morris	Chuck Wagon
1976-53	.5905	2.40	A	Julie Jack	Sampson's
1977-53	.634	2.30	H	Randy Hall	Jordan Meats
1978-69	.662	1.50	H	Julie Jack	Hill IGA
1979-61	.859	1.70	A	Julie Jack	Jordan Meats
1980-70	.815	1.25	A	Randy Hall	Jordan Meats
1981-57	.83	1.75	X	Randy Hall	Shaw's Market
1982-52	.75	1.30	X	Mark Theriault	Thurston Farms
1983-51	.836	1.80	X	Mark Theriault	Mantel Farms
1984-41	.86	1.75	A	Bill Darge	Jordan Meats
1985-58	.73	1.20	A	Dan Brooks	Shaw's
1986-59	.78	2.00	A	Paul Lavoie	Patten Corp.
1987-37	1.089	5.00/2.50	A	Brenda Theriault	Patten Realty/Jordan Meats
1988-35	.87	2.40/1.00	A	Darren Davis	Patten Realty/Jordan Meats
1989-39	.844	1.50	A	Sandy Jack	Jordan Meats
1990-39	.864	1.70	A	Jennifer MacKay	Jordan Meats
1991-42	.9129	2.00	C	James Strout	Jordan Meats
1992-47	.9112	1.80		Jennifer Bates	Town & Country Agway
1993-52	.8414	1.45	A	Jennifer Prime	Town & Country Agway
1994-59	.8678	2.15	A	Aaron Isabelle	Red Jacket Motor Inn
1995-50	.8700	3.05	A	Aaron Isabelle	Jordan Meats
1996-44	.9200	2.00	H	Nathan Wadsworth	Jordan Meats
1997	.9200	2.00	H	Nathan Wadsworth	Jordan Meats
1998-43	1.24	4.10	A	Amy McGee	Jordan Meats
1999-44	1.25	4.30	A	Hannah Holmquist	Shaws
2000-39	1.21	4.00	A	Amy McGee	Jordan Meats
2001-39	1.21	4.00	H	Raymond Gushee-Frost	Shaws
2002-44	1.25	2.30	S	Tim Palmer	Abbott's Ice Cream
2003-51	1.39	4.00	M	Amy McGee	O'Connor GMC
2004-38	1.59	4.90		Jessica Greeley	Sut Marshall
2005-37	2.00	4.00	A	Gemma Young	Abbott's Ice Cream
2006-41	2.00	4.00	X	Hattie Gushee-Kimball	Abbott's Ice Cream
2007-37	1.95	3.55	X	Raymond Gushee-Frost	Abbott's Ice Cream
2008-46	1.79	3.25		Morgan Claus	Abbott's Ice Cream
2009-41	1.87	3.25	X	Hattie Gushee Kimball	Abbott's Ice Cream
2010-44	2.14	3.50	X	Gemma Young	Abbott's Ice Cream
2011-48	1.86	4.00	X	Sarah Carter	Alvin J. Coleman & Sons
2012-43	2.30	4.50	X	Anna Fredrickson	Coleman Concrete
2013-41	2.52	4.25	X	Anna Fredrickson	Coleman Concrete
2014-44	2.68	4.70	X	Morgan Claus	Wadsworth Woodlands
2015-51	2.55	4.20	X	P. J. Clair	Doreine White Four Star Farm
2016-52	2.42	6.00		Lauren Pride	Lathrop Asset Manager
2017-41	3.44	6.25	H	Ashton Caron	Coutts Brothers
2018-47	2.60	610	X	Victoria Briggs	Coutts Brothers
2019-52	2.84	6.40	X	Dawson Ramsdell	Coutts Brothers
2020-12		No Show		Virtual Sale Only	
2021-28	5.54	7.25		Mackenzie Ramdell	Coutts Brothers
2022-45	24.44	6.00		Abigail Caon	Maine Fire Protection

West Oxford Agricultural Society

PO Box 78

Fryeburg, ME 04037

Non-profit

U.S. Postage

PAID

Denmark, ME

Permit No. 2

Zip Code 04022