



2018 - 2019

Annual Report

PPHM
PANHANDLE-PLAINS HISTORICAL MUSEUM



Contents

- 1 Director's Letter*
- 2 Economic Impact*
- 3 Service Impact*
- 4 Education Impact*
- 5 Programing*
- 6 Exhibitions*
- 8 UnVeiled: Rococo*
- 10 Expenses and Revenue*
- 11 Visitor Comments*
- 12 Accolades and Accomplishments*
- 14 Get Involved*
- 16 Board, Committees, Volunteers and Staff*
- 18 Donors and Memberships*

Reflections of the Director

Panhandle-Plains Historical Museum



CAROL LOVELADY

Last year I described our 2017-2018 year in one word – up.

Once again the past year (2018-2019) can be described in one word – **new**.

We did things in a **new way** and your response told us you liked our new approach.

We opened the *Native Lifeways of the Plains* exhibit with a song and cedar ceremony performed by Benny Tahmahkera, a member of the Comanche nation and great-great-great-grandson of Quanah Parker to bless the space.

“Having relatives share in the experience was very heartwarming and to allow the blessing to take place – that was such an uplifting experience to know the museum cared enough about our traditions to allow it,” said Nancy Boles, also a Quanah Parker descendant.

We asked you to help us buy a **new Christmas tree** for Pioneer Hall and you responded generously.

We invited you to a **new fundraiser** – a black tie gala called PPHM *UnVeiled: Rococo An Evening of French Opulence*. You overwhelmed us with your response. In fact, you so overwhelmed us that we were forced to move the main event from inside the museum to a clear-sided tent on lawn behind the museum. We had hoped for 250 guests but 450 enjoyed a French-inspired meal, danced to an unstoppable band and donated more than \$200,000 to our museum.

Look for pictures of the amazing evening in this report.

We proudly displayed a **new artifact** – a Fox “F” Grade shotgun, owned by former President Teddy Roosevelt. Described by Roosevelt as the finest and most beautiful gun he had ever seen, it was used by Roosevelt on his 1909 African safari. Purchased by Jason Roselius at auction in 2010, the firearm claims the title as the most expensive shotgun ever sold at auction. Roselius, who graduated from West Texas State University in 1991 with a deep interest in history, purchased the artifact with the intent it be a gift to the people of the Texas Panhandle region, so they might enjoy its beauty and history.

Finally, we have made many **new friends** this year. Thank you for joining PPHM and showing us you value our exhibits and events. Thank you also to the friends who have been with us for many years. We truly would not be where we are, celebrating a year of **new accomplishments**, without your support.

Appreciatively,

A handwritten signature in cursive script that reads "Carol Lovelady".

Carol Lovelady
Director

2018-2019 Economic Impact

Panhandle-Plains Historical Museum

Employees: **15** full-time and **6** part-time

Salary & Operational Expenditures:
\$2,500,000

Yearly Direct and Tourism Spending by Visitors:

\$34,651,188

Sales Tax Generation by Visitors:

\$2,521,080

Overall Annual Economic Impact:

\$37,283,508

*Economic Impact Calculated by Destinations International Impact Calculator

2018-2019 Service Impact

Panhandle-Plains Historical Museum

Annual Visitors **52,879**

Volunteers contributed **2,570** hours of service

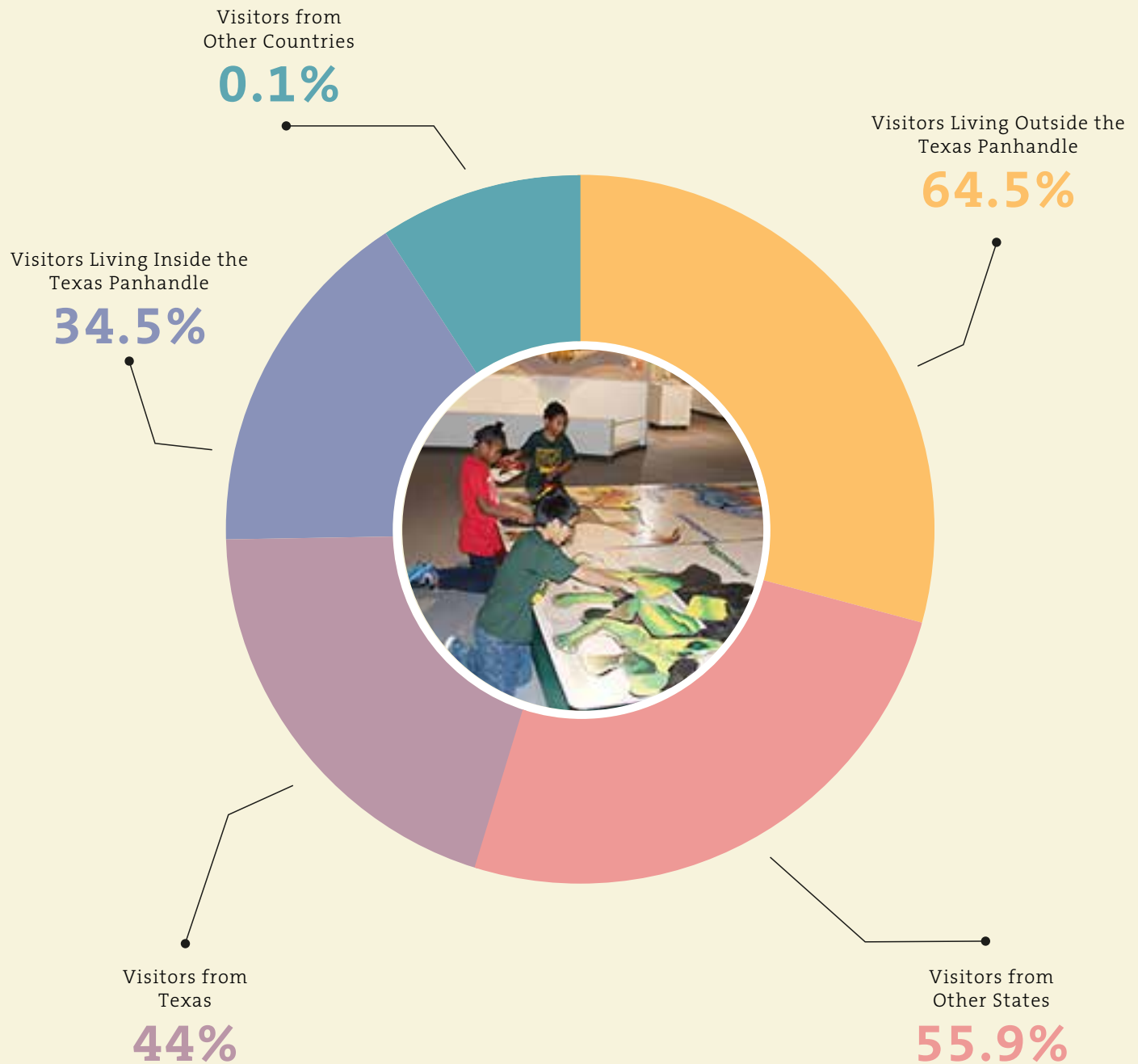

2018-2019 Education Impact

Panhandle-Plains Historical Museum

School Districts Served: **55**
K-12 Students Served on Guided Tours: **2,466**

K-12 Students Served on Self-Guided Tours: **1,915**

K-12 Students Served via Outreach Programs and Trunk Rentals: **2,409**

K-12 Students Served via Distance Learning Programs: **201**

Overall K-12 Educational Impact:

8,798

College Student Volunteers: **40** donated **250** hours of service

2018-2019 Media Impact

Panhandle-Plains Historical Museum

Media Mentioned PPHM in stories, blogs and articles **292** times over the last fiscal year

Social Media Followers **17,025** across Facebook, Twitter and Instagram.

2018-2019 Programing

Panhandle-Plains Historical Museum

Public programming offers the opportunity for visitors to engage with the collection in a new and unique way. Special events and programs give people the chance to come to PPHM, learn, and make memories together. Here is a highlight of some of the most exciting and highest attended events out of 47 programs from this year.

John Olson Vietnam Photography Lecture **179**

Christmas Open House **4,686**

Dino Day **1,400**

Murder Mystery Dinner **194**

Crafts and Drafts **175**

Theodore Roosevelt Shotgun Events **186**

Movie on the Lawn **220**

10th Annual Night at PPHM **890**

Peter and the Starcatcher Play by WTAMU Theatre **765**

KC vs TX BBQ **260**



2018-2019 Exhibitions

Panhandle-Plains Historical Museum

Theodore Roosevelt Shotgun The Fox “F” Grade double barreled shotgun was presented to President Roosevelt by the president of the Fox Gun Company. Roosevelt used the shotgun on his well-documented 1909 African safari. The shotgun features intricate scroll work, oak leaves and a gold inlaid hunting dog on each side of the frame. The firearm is on loan from the Jason Roselius Trust and currently on display.

Native Lifeways of the Plains features artifacts principally from the museum’s ethnology collection to showcase the material culture of the indigenous people of the Great Plains. Among the key artifacts featured are Quanah Parker’s headdress and lance, the Kiowa calendar, and a recently conserved breastplate dating circa 1880. This exhibit is currently on display.

Cattle, Cowboys & Culture, a special exhibition by co-curators Michael Grauer and Dr. Amy Von Lintel, showcases the shared heritage between Amarillo and Kansas City through material objects and artifacts, including saddles, photographs, letters, and architectural renderings from the PPHM collection. This exhibit closes in December 2019.

From Page to Storage to Stage took visitors behind the scenes to understand the process of creating costumes for shows from start to finish using costumes from *A Flea in Her Ear*, a special production in spring 2017 by the West Texas A&M University Theatre. From *Page to Storage to Stage* featured the original garments, sketches, mock ups, and final products by Anne Medlock, curator and WTAMU Costume Director. March 2019 - September 14, 2019.

Rococo Revival: The Collection of Lucille Nance Jones- It may seem an unlikely pairing – lavish rococo antiques on display in a museum known for its extensive collection of saddles and branding irons – but it’s a wonderful example of how Panhandle-Plains Historical Museum tells the stories of the people who have shaped our history. This exhibit is on display until April 2020.

Red Dead University was a collaboration with the Center for the Study of the American West encouraging academic gameplay of *Red Dead Redemption II* and showcasing artifacts from the final days of the Wild West. This exhibit closes in January 2020.

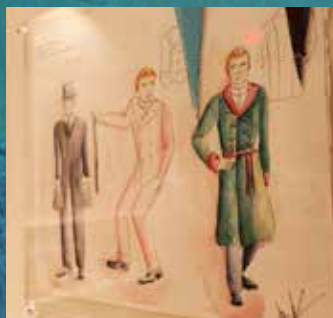



UnVeiled: Rococo

Panhandle-Plains Historical Museum

On Saturday, April 13, 2019, the Panhandle-Plains Historical Museum celebrated the Lucille Nance Jones collection at its first formal gala – *UnVeiled: Rococo – An Evening of French Opulence*. PPHM opened our doors and guests marveled at European antiques that once graced the Nance ranch house outside of Canyon. A lavish French meal preceded the live auction of one-of-a-kind items and behind-the-scenes experiences offered by the museum. 450 guests then danced to The Emerald City Band from Dallas and patrons donated more than \$200,000 to the museum.



Becky and John McKinley



Specially selected Rococo pieces provide a backdrop for the cocktail hour.



Chairwoman Beverly Plank enjoys the Gala with her family Noelle Salmon and Dee Dee Plank.



Charles 'Bud' Townsend visits with Natrelle and Russell Long.



Darby Reiners, PPHM staff member, poses as Marie Antoinette as guest arrived.



Patrick Lovelady, Jennilee Lovelady, Richard Walton, Teel Curtis, Tiffany Curtis, Dana Walton, Caroline Smith and Dale Smith



Melynn and Ryan Henry, Mike and Kathy Connor, Diane and Tony Freeman and Sally and Gary Jennings



Audrey and Lance Jones, Becky and Martin Lopez enjoy a fun time together.



Director Carol Lovelady welcomes guests into the marvelous French opulence themed tent.



Keith Brown helps identify bidders during our exciting Live Auction



Perry Graham, Jennifer Graham, Joe Graham, Terri Graham, Devenie Graham and Rob Bulla



Zivorad Filipovic in front of the decorated wall and champagne bar



Tyson Curtis, Jason Velky, Maggie Velky, Kristen Curtis, Ben Whittenburg, Andrew Mitchell, Kelly Whittenburg and Dottie Mitchell



Alex Hunt and Bonney Roos and others enjoy The Emerald City Band.



Sam Lovelady, Sandy Watts and Robin and Randy Dryden catch up during cocktail hour.



The Emerald City Band from Dallas is a hit and had the party going.



Alice and Douglass Hyde enjoy pre-dinner dancing.

2018-2019 Expenses and Revenue

Panhandle-Plains Historical Museum

• Total Assets

The total assets held by the Society at the end of August 31, 2019 were \$ 12,076,563.

This is an unaudited figure and includes current operating and endowment accounts.

Brown, Graham & Company, an accounting firm located in Amarillo, Texas has audited the financial records of the Panhandle-Plains Historical Society for the past several years. In the Independent Auditor's opinion, the financial statements referred to present fairly the financial position of the Panhandle-Plains Historical Society. The past three years audited total assets as of August 31st are as follows:

FY 2016: \$11,183,332
 FY 2017: \$11,381,425
 FY 2018: \$12,076,563

• Investments

Funds are held with the Texas A&M University System, Happy State Bank, and Amarillo National Bank. The asset allocations for investments held at the two banks are set by the finance committee of the PPHS. The asset allocation for all funds held at the Texas A&M University System is set by the Texas A&M University System Board of Regents.

• Balances:

Texas A&M University System Fund	\$ 8,793,933	81.0 %
Amarillo National Bank	1,664,847	15.0 %
Happy State Bank/Bugbee	372,865	4.0 %
Other Investments	1,750	0.0 %
TOTAL INVESTMENTS	\$10,831,645	100.0%

• Operating Funds

Operating funds are held in accounts at Wells Fargo, Canyon (Unrestricted and Friends of Southwest Art) and Happy State Bank, Canyon (Research Center, Petroleum Wing, Temporarily Restricted and Capital Campaign).

• Operations

Another year of operations was successfully completed by PPHM on August 31, 2019. We saw many great things come from the last year with our annual fundraiser, Unveiled and the creation of three new endowments. PPHM also saw an increase in oil royalties and the Society is grateful for the continued supplementary support from WTAMU. The future is bright for PPHM and the board along with the staff and membership are committed to working together as we move the museum forward. It is due to the continued support of our members and donors that the PPHS is able to provide this community and State a first class museum.

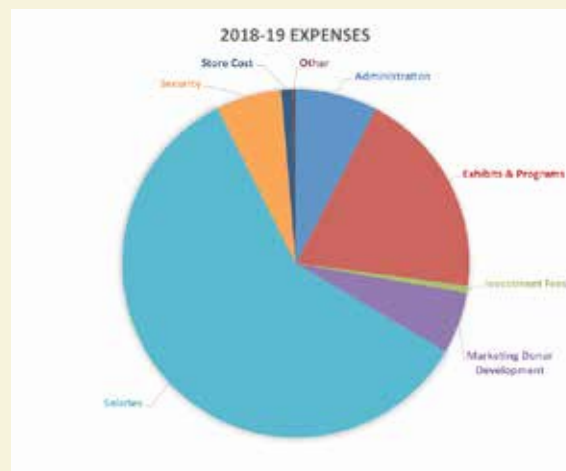

Visitor Comments

Panhandle-Plains Historical Museum

This is a great museum! Three floors that are packed with great artifacts and interactive exhibits. Lots of personal stories attached to the exhibits put real perspective on the history of the area. – Brent Ehly, Facebook

Great museum. Kids found it fascinating. They even want to go back to take their grandparents. – Anne Lewis, Facebook

We had heard good things, but this museum is truly amazing! Gorgeous architecture, history, amazing Fresco murals, lovely art and history by local artists, awesome and interactive hands on exhibits for kids of all ages. Spacious and accessible, you could spend hours and hours here! – Original Youth, Trip Advisor

This terrific museum showcases the history of the Texas Panhandle region clearly and with beautiful themed displays... There is even a complete historic town to walk through, with incredible detail in the various buildings. The exhibits are labelled in a way that makes it easy to assimilate the detail, and everything is very well lit, which is not always the case in some museums. – Alaskan Red, Trip Advisor

Accolades and Accomplishments

Panhandle-Plains Historical Museum

- **PPHM was awarded** the following awards: Trip Advisor Certificate of Excellence, Best of Amarillo: Best Museum, Top 3 Best Western Museums from *True West Magazine* and Best Western Art Collection from *True West Magazine*.
- **The Archaeology Dept. under the direction of Dr. Veronica Arias, obtained state certification** for PPHM under the Texas Historical Commission's Curatorial Facilities Certification Program. This certification will be valid until 2028.
- **The PPHM Archives acquired the morgue files of the Amarillo Globe-News newspaper**, consisting of over 100 filing cabinets containing articles from the newspaper, photographs, and source material, organized by subject.
- **Collections and Exhibitions Departments partnered with WTAMU faculty and students** to create and implement exhibitions in the new Agricultural Sciences Complex and Amarillo Center.
- **This year's Educator's Night Out** brought in over 70 local educators; more than 3 times the number last year.
- **The Exhibits Department created a custom case and mount** for the Theodore Roosevelt Shotgun.
- **Rolla Shaller, PPHM volunteer and previous staff member**, received the Fellow Award from the Texas Archeological Society.
- **Stephanie Price, Marketing Director, was named** the Texas Travel Industry Association Rising Star for 2018.
- **Interim Curator Emily Quinn catalogued over 1200 pieces** in the art vault; handling, measuring, photographing and condition reporting.







Get Involved



Donate

Make a monetary contribution.

Become Part of the PPHM Team

Opportunities for students, adults, seniors, and groups.

Join

Become a Member or Increase Your Membership and receive additional benefits.

Sponsor

Cover the cost of an exhibition or education program.

Connect

Follow us on Facebook, Twitter and Instagram. Sign up for our email notifications at panhandleplains.org

Board, Committees, Volunteers and Staff

Panhandle-Plains Historical Museum

PPHM has a dedicated, motivated and passionate board of directors and committee volunteers. The work of the museum could not be done without each of these individuals and we thank them for their time and effort given this year.

Board Members

Will Miller – *President*
Jack Miller – *President-Elect*
Tony Freeman – *Treasurer*
Mike Connor – *Past President*
Kathy Cornett
Kenneth Crossland
Robbin Dawson
Joel Hogue
Alice Hyde
Jessica Mallard
Gary Moore
Ted Paup
Kelly Whittenburg
David Woodburn

Advisory Board Members

Katie Cone
Jim J. Brewer
Erin Bunkley
Lainie Kritser
Becky McKinley
Katherine McLeod
Kevin Nelson
Ted Paup
Julie Phillips
B. Byron Price
Jeff Sone

Committees

Ambassadors:

Mary Ellen Brandt
Kathy Connor
Kathy Cornett
Erich Drochner
Alice Hyde (chair)
Audrey Jones
Sandy Watts

Collections Committee:

Bill Brian
Kenneth Crossland
Brian Ingrassia
Alice Hyde (chair)
Paul Katz
J.B. Lane
Jack Miller
Byron Pearson
Gerald Schultz
Buddy Stephens
Sandy Watts
Amy Von Lintel (advisory)

Development Committee

Lilia Escajeda
Kevin Friemel
Don Lee
Gary Moore
Ted Paup
Beverly Plank

Marketing Committee

Mary Liz Brooks
Tiffany Curtis
Tony Freeman (chair)
Eric Miller
Luke Oliver
Honnah Taylor

WT Volunteers

Khawla Abderrezaz
Raisa Anjum
Samantha Arroyo
Jasyle Batty
Benjamin Bozeman
Laci Cannon
Stephanie Corrales
Loc Dao
Meagan Devin
Noah DuBois
Emilie Fox
Megan Giles
Rowan Hiles
Emma Hohenshell
Caleb Hukill
Ebony Hutchinson
Emma Irlbeck
Melinda Jackson
Caitlin Kleman
Jada Lee
Maruis Longeanie
Elizabeth Lorenzo
John Mayne
Iesha McKinney
Tomi Moralez
Alainee Moreno
Miu Nadami
Owen Nelson
Chukwuebuka Oke
Victory Omietimi
Danni Poole
Christopher Porter
Travis Roberts
Jordan Sherry
Shelby Smith
Luis Solis
Cameron Suffield
L'oreal Sylvester
Joe Torres
Amani Ukguh
Alysia Valenzuela

Community Volunteers

Mark Allen
Bobbie Allen
Darlene Brasington
Wes Brugamyer
Andy Burcham
Shaylee Fairchild
Joe Faulkenberry
Tom Fowler
Redawna Fowler
Erin Frigo
Rachele Gentry
Douglass Hyde
Larry Knadle
Alvin Lynn
Nadyne Lynn
LDS Church
Keely Miller
Glenn Morris
Karen Morris
Peggy Pollard
Beth Remlinger
Travis Roberts
Monica Shaffer
Rolla Shaller
Karen Sickler
Tori Simms
Sheridan Voigt
Debra Woody

Staff

Administration

Carol Lovelady – *Director*
Heather Friemel – *Associate Director of Finance & Outreach*
Buster Ratliff – *Development Officer*
Kristin Johnson – *Visitor Services & Accounts Manager*
Laura Bracken – *Administrative Assistant*

Curatorial

Dr. Veronica Arias – *Curator of Anthropology & Natural History*
Miranda Bible – *Curatorial Assistant, Archaeology*
Emily Quinn – *Interim Curator of Art*
Rolla Shaller – *Adjunct Curator of Archaeology*

Education

Samantha Biffle – *Programs Coordinator*
Alyssa Martinez – *Museum Educator*
Sheridan Voigt – *Education Assistant*

Exhibits

Micah Hanbury – *Exhibits Specialist II, Carpenter*
Seth Hanbury – *Exhibits Specialist II*
Andrew Miller – *Exhibits Specialist II, Design*

Marketing

Stephanie Price – *Communications & Marketing Director*
Megan Nelson – *Marketing Assistant*

Registrar and Collections

Lori Holstrom – *Museum Registrar*
Darby Reiner – *Collections Manager*

Research Center

Warren Stricker – *Director of Research Center*
Millie Vanover – *Research Assistant*



Donors

Panhandle-Plains Historical Museum

\$25,000+

The C.J. and Syble Fowlston Charitable Trust
Mr. and Mrs. Samuel B. Lovelady

\$15,000+

Amarillo National Bank
Ms. Mary Kay Dammier
Gayden Family Foundation
Graham Brothers Jewelers
Mr. and Mrs. Robert D. Josserand
Mr. Stanley Schaeffer
The Ware Foundation

\$10,000+

Amarillo Chamber of Commerce
American International Group, Inc.
Mr. and Mrs. Eddie Bradley
Mr. and Mrs. W.H. Brian, Jr.
City of Canyon
Happy State Bank
Mr. and Mrs. Michael Hughes
Mr. and Mrs. John Kritser
Mr. and Mrs. Jack Miller
Mr. and Mrs. Don L. Patterson
Mr. and Mrs. Ted Paup
Ms. Helen Piehl

\$5,000+

AutoInc
Bank of America
Buffalo Council, Inc.
Mr. and Mrs. Robbin Dawson
Mr. Tim Doke
Mr. and Mrs. Allen Durrett
Mr. and Mrs. Paul Engler
Dr. Charles K. Hendrick
Mr. and Mrs. J. Pat Hickman
Mr. and Mrs. Jerry H. Hodge
Kimble Foundation Trust
Mr. and Mrs. John H. Marmaduke
Oeschger Family Foundation
Officewise Furniture & Supply
Ms. Cornelia W. Ritchie
Dr. Kent Roberts and Ilene Roberts Balliett Foundation
Texas Commission on the Arts
Mr. and Mrs. David Wheeler
Mr. and Mrs. Ben Whittenburg
Mr. and Mrs. James Whitton
Anonymous

1,000+

Alamocitos Ranch
Amarillo Area Foundation
Mr. Sterling Adams and Ms. Mary Bearden

Mr. and Mrs. William A. Attebury
Barrel & Pie
Mr. and Mrs. Bruce Barrett
Mr. and Mrs. Mark E. Bivins
Blue Bison Investments, LLC
Mr. and Mrs. Dwight Brandt
Mr. Jim J. Brewer
Ms. Linda Brian
Mr. H.C. Brillhart
Mr. and Mrs. Jim Brown
Brown & Fortunato, PC
The Margaret C.B. and Spencer N. Brown Foundation
Bruckner Family Foundation
Mr. and Mrs. Brian Bruckner
Mr. and Mrs. Tab Bunkley
Mr. and Mrs. Thomas Bunkley III
Dr. and Mrs. Turner Caldwell III
Choice Media
Dr. and Mrs. Jeff Cone
Mr. and Mrs. J. Michael Connor
Mr. and Mrs. Steve Cornett
Dr. and Mrs. Kenneth Crossland
Mr. and Mrs. Al Cunningham
Damron's Jewelry Guns & Pawn
Mr. and Mrs. Erich Drochner
Ms. Lilia Escajeda
Mrs. Mary E. Fatheree
First Bank Southwest, N.A.
Mr. and Mrs. Tony Freeman
Mrs. Eleanor Glazener
Mr. James P. Goodnight
Mr. and Mrs. Perry Graham
The L.R. Hagy Estate
Mr. and Mrs. Billy Hawkins
Mr. and Mrs. Gary Hinders
Mr. and Mrs. Joe K. Howell
Dr. and Mrs. Douglass Y. Hyde
Ms. Martha Isbell
Mr. and Mrs. Richard Jackson
Mr. and Mrs. Roy Jarnagin
Mr. and Mrs. Lance Jones
Mr. and Mrs. Ken Kelley
Mr. and Mrs. Alvin Kuhlman
Mr. Chuck and Dr. Jessica Mallard
Mariner Wealth Advisors, LLC
Dr. Raymond Martin and Dr. Victoria Thompson
The Mays Foundation
Dr. Richard F. McKay
Mr. and Mrs. Walter McNeer
Mr. and Mrs. Will Miller
Mr. and Mrs. Greg E. Mitchell
Mr. and Mrs. Gary Moore
Mr. Don O. Moss

Mr. David M. Munson, Sr.
Mr. Scott Nelson and Dr. Lisa O'Brien
New Day Productions, LLC
Mr. and Mrs. Lawrence Oeschger
Mr. and Mrs. Clay K. Perkins
The Waite and Genevieve Phillips Foundation
Plains Internet, LLC
The Plank Companies
Mr. and Mrs. Rhett Plank
Mr. and Mrs. Joseph H. Pool
Mr. and Mrs. George Raffkind
Ratliff Operating Corporation
Mrs. W.R. Richey
Sacred Maroon
Sidwell Family Foundation
Sprouse Shrader Smith PLLC
Mr. and Mrs. Joe Street
Mr. Gregory Taylor
Mr. and Mrs. Jerry Don Thompson
Toot'n Totum
Town Square Frame & Art
Drs. William and Janet Townsend
Dr. and Mrs. Steve Urban
Victoria Jones Jewelry
Mr. and Mrs. David Vineyard
Mr. and Mrs. John W. Walker II
Mr. and Mrs. Richard Walton
Mr. and Mrs. Ron Watts
Dr. and Mrs. Walter Wendler
West Texas A&M University Foundation
Mr. and Mrs. Steve Wiegand
Dr. David Wilcox
Mr. and Mrs. Perry Williams
Ms. Amelia D. Winton
Mr. Kenneth Wischkaemper
Dr. and Mrs. David C. Woodburn

\$500+

Mr. and Mrs. Jon Barnett
Mr. and Mrs. Dale Buckner
Mr. C. Coney Burgess
Mr. Gregg Cannady
Mr. and Mrs. Jim Childers
Mr. and Mrs. Ken Copheranham
Mr. and Mrs. Bill Countiss
Mr. Harold Courson
Mary Coyne Marketing Communications
Mr. and Mrs. Teel Curtis
Mr. and Mrs. H. Maxey Dodson
Mr. and Mrs. Daniel Dowdy
Mrs. Laurie Dunn
Education Credit Union
Dr. and Mrs. Clinton Esler
Ms. Kelly Fickenbinder

Dr. and Mrs. Stephen Fuller
Fuller Chiropractic
Dr. and Mrs. William Hallerberg
Mr. and Mrs. Bob Hatton
Mr. and Mrs. Dale Hazlewood
Ms. Sara Heitshu
Mr. and Mrs. Jack Hudgins
Mr. and Mrs. Charles Kitsman
Mrs. Lorene Lacer
Dr. and Mrs. Michael LaGrone
Mr. J.B. Lane
Mr. and Mrs. Don Lee
Dr. and Mrs. Russell C. Long
Mr. and Mrs. Martin Lopez
Patrick Lovelady – Edward Jones
Mr. and Mrs. Robert Lyons
Macaroni Joe's
Mr. and Mrs. Matthew Mathias
Mr. and Mrs. Justin Matthews
The Maynard Foundation, Inc.
Mr. and Mrs. Jake McKinney
Ms. Torri McMennamy
Ms. Susan Milligan
Mr. and Mrs. Joe M. Moore
Mr. and Mrs. R. Wayne Moore
Nelson and Nelson
Mr. David Palmer
Mr. and Mrs. Denny R. Park
Mr. and Mrs. Glen Parkey
Mr. and Mrs. Barry Peterson
Mr. and Mrs. Kenneth Pirtle
Mr. and Mrs. Jim Pollard
Mr. and Mrs. Joseph Price
Mr. Buster Ratliff
Mrs. Clara H. Ratliff
Roco Agape Charitable Foundation
Mr. and Mrs. Harold E. Root
Ms. Noelle Salmon
Mrs. Judith B. Sellers
Mr. and Mrs. William Shear
Mr. Joe Bill Sherrrod
Mr. and Mrs. Dale A. Smith
Mr. and Mrs. Scott Taylor
Mr. and Mrs. Robert Thorpe
Underwood Law Firm
Mr. and Mrs. Kenneth Van Doren
Mrs. Priscilla H. Wilson
Mr. and Mrs. Ernst F. Wootten

Membership

Panhandle-Plains Historical Museum

Hattie Anderson

Visionary

Ms. Mary Kay Dammier
Mr. and Mrs. Samuel B. Lovelady
Mr. and Mrs. Ted Paup
Mr. and Mrs. Gene Scivally

Goodnight Circle

Mr. Sterling K. Adams and Ms. Mary Bearden
Mr. George W. Arrington
Mr. and Mrs. William A. Attebury
Mr. and Mrs. Steven Beckham
Mr. Jim J. Brewer
Bruckner Family Foundation
Mr. and Mrs. Thomas Bunkley III
Mr. and Mrs. J. Michael Connor
Mr. and Mrs. Steve Cornett
Dr. and Mrs. Kenneth A. Crossland
Mr. and Mrs. Robbin Dawson
Mr. and Mrs. Erich Drochner
Mr. and Mrs. Allen Durrett
Mr. and Ms. Paul F. Engler
Ms. Patricia Fisher
Mr. and Mrs. Joseph W. Foran
Dr. Charles K. Hendrick
Mr. and Mrs. Joel Hogue
Dr. and Mrs. Douglass Y. Hyde
Mr. and Mrs. John Jacobs
Mr. and Mrs. Lance Jones
Mr. and Ms. Billy Fred Jones
Ms. Ruth Ann Jones
Mr. and Mrs. Robert D. Josserand
Dr. Marty Kuhlman
Mr. J.B. Lane
Ms. Katherine McLeod
Mr. and Mrs. Jack Miller
Mr. and Mrs. Will Miller
Mr. and Mrs. Kevin Nelson
Mr. and Mrs. Don L. Patterson
Mr. and Mrs. Joseph H. Pool
Mr. and Mrs. Lenny J. Sadler
Mr. Stanley Schaeffer
Mr. and Mrs. Jeffrey M. Sone
Waite and Genevieve Phillips Foundation
Mr. and Mrs. Ron Watts
Mr. and Mrs. David Wheeler
Dr. and Mrs. David C. Woodburn

Patron

Mr. and Mrs. W.H. Brian Sr.
Mrs. Spencer N. Brown
Mr. and Mrs. Jim Childers
Mr. Harold D. Courson
Mrs. Linda M. Davis

Mr. and Mrs. Erich Drochner
Ms. Lilia Escajeda
Mr. and Mrs. Tony Freeman
Ms. Eleanor Glazener
Mr. and Mrs. Roy Jarnagin
Ms. Margaret A. Mead
Mr. and Mrs. Lawrence Oeschger
Mr. and Mrs. Larry J. Orman
Ms. Krisha Perkins
Ms. Helen Piehl
Mr. and Mrs. Joseph Price
Mrs. and Mr. Thorpe
Ms. Judy Tolk
Toot 'n Totum
Ms. Amelia D. Winton

Supporter

Dr. and Mrs. Malouf Abraham Jr.
Dr. and Mrs. Howard L. Berg
Mr. and Mrs. Dale Buckner
Dr. and Mrs. Dennis Canon
Mr. Scott Chase
Mr. and Mrs. Marvin L. Cooper
Mr. Charles E. Cooper
Mr. and Mrs. Larry Cunningham
Mr. Thomas Doneker
Mr. and Mrs. Ed Fancher
Mr. and Mrs. John Faulkner
Mr. and Mrs. Kevin Friemel
Dr. and Mrs. William P. Hale
Dr. and Mrs. Kenneth Hamlett, Jr.
Mr. Richard L. Harris
Mr. and Mrs. Billy Hawkins
Mr. and Mrs. Steve Hoard
Mr. Eddie Holcomb
Mr. and Mrs. Joe K. Howell
Mr. and Mrs. Jack Hudgins
Mr. and Mrs. Glendon Jett
Mr. and Mrs. David W. Johnson
Mr. Monty Johnson
Mr. and Mrs. David Jones
Mr. Charles and Dr. Georgia Kitsman
Mr. and Mrs. John Kritser
Ms. Lorene Lacer
Mr. and Mrs. Don Lee
Dr. Richard F. McKay
Mr. and Mrs. John Noah
Dr. and Mrs. Bruce Pistocco
Mr. and Mrs. Gene Rahlh
Mr. Buster Ratliff
Ms. Clara H. Ratliff
Mr. William Reyes
Mr. and Mrs. Joe D. Rogers
Dr. Gerald Schultz
Mr. and Mrs. John R. Skaggs
Mr. Winston Stahlecker
Dr. William Townsend
Mr. and Mrs. John W. Walker, II
Ms. Patsy Walker
Mr. and Mrs. James Whitton

Contributor

Mr. and Mrs. Mark B. Anderson
Mr. and Mrs. Ronald Anderson
Mr. and Mrs. Kevin Ball
Mr. and Ms. Hubert Bernet
Dr. Peter Bickers and Dr. Gayle H. Bickers
Gayle H. and Peter Bickers Foundation
Mr. and Mrs. Kent Birkenfeld
Dr. and Mrs. Richard Bowers
Ms. Linda Brian
Mr. and Mrs. Brian Bruckner
Mr. and Mrs. Rocky M. Cain
Mr. Thomas R. Cambridge
Mr. and Mrs. Tom Campbell
Mr. and Mrs. Gilbert W. Carlton
Mrs. Deloris J. Cole
Mr. and Mrs. James R. Conkling
Mr. and Mrs. William Cornett
Mr. and Mrs. Bill Countiss
Ms. Diana Cox
Mr. and Mrs. Timothy Craddock
Dr. and Mrs. Hugh Bob Currie
Mr. and Mrs. Kurt Ecker
Mr. and Mrs. Meeks Ethieson
Ms. Mary E. Fatheree
Mr. Dean Frigo
Ms. Melissa Griggs
Mr. J. Evetts Haley Jr.
Mr. and Mrs. Bill Harris
Mr. and Mrs. Royce Harris
Ms. Laurie Higgins
Mr. V. J. Jordan Jr.
Mr. Michael F. Kosuth
Mr. Alan LaFon
Dr. and Mrs. Jake Lennard
Dr. and Mrs. Russell C. Long
Mr. and Mrs. Martin Lopez
Mr. and Mrs. Patrick Lovelady
Dr. and Mrs. Paul Matney
Mr. and Mrs. Michael McBroom
Mr. and Mrs. James R. McCasland
Mr. and Mrs. Richard McElreath
Ms. Brenda Michael
Mr. and Mrs. Keely Miller
Mr. and Mrs. Jule Minium
Mr. and Mrs. Doyle W. Moore
Mr. and Mrs. Joe Morgan
Dr. and Mrs. Garry Nall
Mr. Scott Nelson and Dr. Lisa A. O'Brien
Mr. and Mrs. Denny R. Park
Mr. and Mrs. John M. Patterson
Mr. Gary Peterson
Mr. and Mrs. Mel Phillips
Dr. and Mrs. Keith Price

Rev. and Mrs. Marston Price
Dr. Todd Raspberry and Ms. Blanche Overton
Mr. and Mrs. Rusty Ratliff
Mr. and Mrs. Randy Rikel
Mr. Jeff Roche
Mr. and Mrs. Harold E. Root
Ms. Louise C. Ross
Mr. and Mrs. Harold Scarbrough
Mr. and Mrs. Mendell Schelin
Mr. and Mrs. Robert Simmons
Ms. Cheryl K. Simonsen
Mr. George Smith
Mr. and Mrs. Eddie Snow
Mr. Mark A. Spencer
Mr. D. Barry Stone
Mr. Roger Tedder
Mr. and Mrs. W. Champ Turner
Mr. and Mrs. Daryl West
Mr. Alvin Williams
Mr. and Mrs. Steve Woodard

Friends & Family

Mr. and Ms. Mike Abdo
Mr. and Mrs. Hardy R. Allen
Mr. and Mrs. Tino Alvarado
Mr. and Mrs. Gregory D. Anderson
Mr. Jonathan Anderson
Cdr. and Mrs. James Angelo
Dr. Veronica Arias
Mr. Allen Arvello
Mr. and Mrs. John Attebury
Mr. and Mrs. James A. Ayres
Ms. Martha Lee Babb
Mr. and Mrs. Kevin Baird
Dr. T. Lindsay Baker
Ms. Lisa Baker
Mrs. Lou Baker
Ms. Jinna Barrett
Mr. Eric Bennett
Mrs. Robert Bennett
Ms. Rebecca Berryhill
Ms. Miranda Bible
Mr. and Mrs. Mark E. Bivins
Ms. Rebecca Blackney
Ms. Kimberly Blanchard
Mr. and Mrs. William C. Boyce
Mr. and Mrs. Ray Bradley
Mr. Casey Bradshaw
Ms. Karen Bradshaw
Mr. and Mrs. Terry Brax
Mr. and Mrs. Phillip Brent
Miss Jodi Brewer
Mr. J.J. Brewer
Mr. P.K. Brian
Mr. and Mrs. Bill Briscoe
Mr. and Mrs. Jim Brown
Mr. and Mrs. Andy Burcham
Mr. and Mrs. W. H. Butler
Mr. and Mrs. Rohn Butterfield
Dr. and Mrs. James V. Calvi
Mr. and Mrs. Richard L. Carter

Mr. and Mrs. Larry Castagnetta
Mr. and Mrs. Terry Caviness
Dr. Joseph C. Cepeda
Mr. Bill Cheek
Mr. and Mrs. Paul Christie
Drs. Paul Clark
Mr. and Mrs. Ross Clopton
Mr. and Mrs. Tom Cole
Mr. and Mrs. George Cook
Ms. Brandy Cox
Mr. and Mrs. Cliff Craig
Ms. Janice Cranmer
Mr. Oscar Cremer
Ms. Carolyn Crow
Dr. Don T. Curtis
Mr. and Mrs. Teel Curtis
Ms. Hilary Dawson
Deaf Smith County Historical Society, Inc.
Ms. Margaret Dean
Ms. Janet Dickson
Mr. and Mrs. Scott Dillard
Mr. Raymond Donaldson
Mr. and Mrs. Scott Downing
Mr. and Mrs. John F. Drake
Mr. and Mrs. David Driskill
Mr. Peter J. Durkin
Mr. John Early
Mr. and Mrs. David Elizalde
Ms. Linda Elliott
Ms. Cynthia Evans
Mr. and Mrs. Joe Faulkenberry
Mr. and Mrs. John Featherstone
Mr. and Mrs. Robert G. Ferguson
Mr. and Mrs. Ronnie J. Fleming
Ms. Lynda Flowers
Ms. Karen Friemel
Mr. and Mrs. Darryl Gaddy
Mr. and Mrs. Michael Gamble
Ms. Emily Garner
Ms. Janet Garner
Ms. Lou Ann Garrett
Ms. Jo Carol Gassaway
Mrs. Reid Gehring
Mr. and Mrs. Scott Gilmour
Ms. Christina Gomez
Mr. and Mrs. Jonathan Grammer
Mr. and Mrs. Dee Griffin
Mr. and Mrs. Ray E. Grimes
Mr. Norwood V. Guleke
Ms. Diana Gum
Haley Memorial Library
Dr. and Mrs. William L. Hallerberg
Mr. and Mrs. Jarvis Hampton
Dr. Trudy Hanson
Mr. and Mrs. Allen Hare
Mr. and Mrs. Michael Harrison
Mr. J. Michael Harter and Ms. Monique M. DuPuis
Mr. and Mrs. Bob Hatton
Mr. and Mrs. Jack W. Hayward
Mr. and Mrs. Dale Hazlewood
Mr. Scott Higginbotham
Dr. and Mrs. Tom Higley
Ms. Betty Hill
Ms. Doris Hill
Ms. Paige Hochstein

Mr. and Mrs. Chris Hord
Mr. and Mrs. Joe Horn
Mr. and Mrs. Jack Howell
Mr. and Mrs. George E. Huskey
Mr. and Mrs. Earl Hyatt
Mr. and Mrs. John Irwin
Mr. and Mrs. Richard Jackson
Ms. Mary Jarvis
Ms. Sharon Jelinek
Mr. and Mrs. James N. Jennings
Mr. Caleb Johns
Dr. and Mrs. Harold Johnson
Mr. W.M. Jones
Mr. and Mrs. Bill Jongsma
Mr. and Mrs. David Kampschroeder
Dr. Paul Katz
Mr. Thomas M. Keel
Mr. and Mrs. Dale Keeney
Mr. and Mrs. Phil R. Kimbrough
Mr. and Mrs. Tom Koumalats
Ms. Cherine Kuster
Ms. Claudette L. Landess
Mr. and Mrs. David Langley
Mr. and Mrs. Rodney Laubhan
Ms. Brittney Laughter
Mr. and Mrs. Bob Law
Mr. Jerry Leatherman
Mr. and Mrs. Jim LeMarr
Mr. Thomas F. Lemons
Ms. Lessie Lennon and Ms. Lynn Hotchkiss
Mr. and Mrs. James Lewallen
Wisconsin Historical Society Library
Dr. Juliana Lightle
Mr. and Mrs. Michael J. Lowrey
Mr. and Mrs. Alvin Lynn
Mr. and Mrs. Dempsey Malaney
Mr. and Mrs. D. L. Malicoat
Ms. Melinda L. Maness
Ms. R. Elaine Maples
Drs. Raymond Martin and Victoria Thompson
Mr. and Mrs. Jerry L. Martin
Mr. and Mrs. Glen McCain
Ms. Baylee McCluskey
Mr. Gordon McConnell
Mrs. Lindsey McDivitt
Mr. and Mrs. Andrew McGee
Ms. Leah McLain
Dr. Kevin McLeod
Mr. and Mrs. Michael D. Meredith
Mr. John L. Merrill
Ms. I. S. Millar
Mr. and Mrs. Johnie W. Miller
Mr. Dee Miller
Ms. Susan Milligan
Ms. Barbara Miner
Dr. and Mrs. Marvin Moon
Mr. and Mrs. A. C. Moore
Mr. and Mrs. R. Wayne Moore
Ms. Yvonne R. Moore
Dr. and Mrs. Henry C. Moreland
Mr. and Mrs. Joe M. Morris
Mr. Kenneth L. Mott

Mr. and Mrs. Roy Neese
Mr. and Mrs. Mike Neus
Ms. Clara Ruth Newsom
Mr. George Nigh
Mr. Philip Niles
Mr. and Mrs. Ron Odell
Mr. and Mrs. Bryson A. Oeschger
Ms. Amanda Olson
Mr. James Marlin Oswald
Ms. Carolyn Ottoson
Ms. Janet Pascoe
Mr. and Mrs. Jay Perdue
Dr. and Mrs. Peter L. Petersen
Mr. Etienne Petit
Mr. and Mrs. Arlie Petty
Mr. and Mrs. Lawrence G. Pickens
Plains Internet, LLC
Mr. and Mrs. Rhett Plank
Mr. and Mrs. Jim Pollard
Ms. Ginger Porter
Mr. and Mrs. Lewis Pratt
Dr. and Mrs. William T. Price
Mr. and Mrs. Eric Pullen
Mr. and Mrs. Ira Purdy
Ms. Johanna Quinn
Mr. Bruce R. Schoonover
Ms. Erica Raef
Mr. and Mrs. Daniel Reagan
Mr. Chuck Reddick
Ms. Harley Reynolds
Ms. Betty Ritter
Ms. Jane Roberts
Ms. Michelle Roberts
Mr. Joe D. Rogers
Mr. William Rogers
Mr. and Mrs. Jake Sadler
Mr. and Mrs. Samuel S. Scott
Mr. Kenneth D. Seyffert
Ms. Anne Sharp
Ms. Claire Shear
Mr. and Mrs. J. Malcolm Shelton IV
Mr. Joe Bill Sherrod
Mr. and Mrs. Robert Sickler
Mr. James Simpson
Mr. and Mrs. Dale A. Smith
Mr. and Mrs. Donnie Smith
Mr. and Mrs. Ed Smith
Mr. and Mrs. Larry Smith
Mr. Nathan D. Smith
Ms. Fairy G. Smith
Mr. and Mrs. Garry Snider
Mr. and Mrs. Maurice L. Sproul
Sprouse Shrader Smith PLLC
Mr. Michael Stanford
Mr. and Mrs. Buddy Stephens
Mr. J. Pat Stephens
Mr. and Mrs. Tim Stogner
Ms. Claudia Stravato
Dr. Ryan Street
Mr. and Mrs. Warren Stricker
Ms. Heidi Stricker
Ms. Jeanne Swift
Mr. Douglas W. Tanner
Mr. and Mrs. Kim E. Taylor
Mr. and Mrs. Trent Taylor
Texas Woman's University
Mr. and Mrs. Richard Thomas
Mr. and Mrs. James D. Thompson
Mr. Clarence E. Thompson

Ms. Jori Thompson
Mr. and Mrs. Clayton Thorne
Ms. Janis Thorne Poff
Dr. Meg Thornton
Mr. and Mrs. Eric Trevizo
Ms. Kelly Tucker
Mr. and Mrs. Kelly Turnell
Mr. and Mrs. Eddy Turner
UC Davis-Shields Library
University of Texas at Arlington
Mr. and Mrs. John Upshaw
Mr. and Mrs. Larry Vanover
Mr. and Mrs. Don Max Varrs
Dr. Gregg Veneklasen
Ms. Connie Vickers
Rev. Ross Waggoner
Mr. Kyle Ward
Mr. and Mrs. Mark Warren
Mr. and Mrs. George T. West
Mr. Jamie Wheat
Mr. and Mrs. Jacob Whitaker
Dr. David Wilcox
Mr. and Mrs. Perry Williams
Mr. Donald M. Williams
Mr. William Williams and Ms. Dyna Johnson
Mr. James M. Willis, Jr.
Mr. Jones Witcher and Ms. Carol Autry
Mr. Larry Wolff
Mr. and Mrs. Phil Woodall
Mr. and Mrs. John Woodward
Mr. Stephens Woodward
Mr. and Mrs. Ronald Wooten
Mr. and Mrs. Jeff Worsham
Mr. and Mrs. Stephen Wright
Mr. and Mrs. Stephen Zimmer

Corporate
Budweiser Distribution Company

Panhandle Pioneer
Mr. Thomas E. Alexander
Amarillo Road Company
American General Annuity
Mr. William L. Arrington
Ms. Myrtle Miller Austin
AutoInc.
Bank of America
Mr. J.C. Barnes Jr.
Mr. Ralph C. Blodgett
Borden Company
Mr. Peter C. Bowes
Ms. Kathleen Brillhart
M. K. Brown Foundation, Inc.
Ms. Helen S. Burton
Dr. and Mrs. and Mrs. Turner M. Caldwell III
Mr. Miles Childers
Mr. and Mrs. Rit Christian
Dr. and Mrs. Martin I. Cohen
Dr. and Mrs. Jeff Cone
Mr. and Mrs. Marvin B. Cornette
Mr. and Mrs. James C. Crabb
Mr. Michael J. Culwell
Mr. S. E. Curry

Mr. and Mrs. Walt Davis
Deaf Smith Electric Coop
Inc
Mr. Houston Deford
Mr. and Mrs. Stuart D.
Dowlen
Ms. Anita H. Eisenhauer
Esther McCrory Chapter
DAR
Ms. Shelley Woodburn
Faust
First National Bank of
Panhandle
First State Bank of Dumas
First Bank Southwest, N.A.
Ms. Yvonne Franklin
Mrs. C. R. Gaut
Great Western Distributing
Company/Coors of
Amarillo
Mr. James O. Guleke II
Mr. Gary Gunter
Mrs. Howard Hampton
Dr. James A. Hanson
Mr. Dick Harris
Ms. Betty Henry
Mr. Nolon Henson Jr.
High Plains Christian
Ministries Foundation
Mr. T. D. Hobart
Mr. Johnny L. Hoggatt
Mr. Jim D. Hubbard
Mr. Gary W. James
Mr. and Mrs. Marvin L.
Jones
Mr. Jack G. Jones
Ms. Judith Jones
Ms. Judy T. Kastrop
Mr. and Mrs. Jerrie Keith
Kelley Family Foundation
Mr. and Mrs. Merle
Kilpatrick
Ms. Gwenfred Lackey
Mrs. Frank A. Ladd
Ms. Catharine Denise Lane
Mrs. Stan Lark
Mr. Robert G. Lee
Mr. Joe T. Lovell
Mr. Don Maddox
Mr. D. L. Mahanay
Ms. Shelley T. Marcos
Milligan (J. Lee), Inc.
Ms. Cynthia T. Mills
Molyneaux (Amos)
Charitable Trust
Mr. John T. Montford
Moore County Library
Mr. Edward L. Morris
Mr. S. T. Morris
Mr. and Mrs. William H.
Neubauer
Mr. and Mrs. Lee Nowlin
Mr. and Mrs. Randy Nuttall
Mr. and Mrs. Jay O'Brien
Ms. Norma P. O'Neal
Pampa Gray Foundation
Mrs. Linley Tonkin Solari
Mr. Allen M Tonkin Jr
Mr. Earl Weed
Panhandle Steel Buildings
Mrs. Richard L. Parker
Mr. and Mrs. Donald
Paxton
Mr. and Mrs. James R.
Pfluger
Mr. Eugene Phillips
Dr. Randal E. Posey
Mr. Walter Powell
Dr. B. Byron Price Jr.
Ms. Betty Rathjen
Mr. R. Thomas Ray

Mrs. W.R. Richey
Ms. Mary Riffe
Dr. and Mrs. Charles W.
Rimmer
Ms. Cornelia W. Ritchie
Mrs. Horace Rivers
Mr. Donald F. Schofield
Ms. Nancy Seewald
Mr. and Mrs. Rolla H.
Shaller
Mr. and Mrs. Bob Simpson
Mr. A.L. Smith
Mr. Eric R. Sorensen
Mrs. Sam B. Stewart
Summerlee Foundation
Mr. Wilford Taylor III
Texas Cattle Feeders
Association
The Don & Sybil
Harrington Foundation
Thompsons of Canyon
Mr. Jack Franklin Turner
Mr. Richard Coble Turner
Ms. Wendy K. VanDeventer
Mr. and Mrs. John Vincent
Mr. Robert C. Vincent
Mr. Weatherly C. Vincent
Mr. and Mrs. Garet Von
Netzer
Mr. T.J. Wagner III
Mr. Richard C. Ware II
Mr. David M. Warren III
Mr. Stephen P. Warren
Ms. Stephanie Anne
Warren
Mrs. Donald O. Watkins
Mr. Mike Wehrman
Wells Fargo Bank
Ms. Sharon E. White
Mr. Burk Whittenburg
Mr. Tom Whittenburg
Mr. W.E. Wilcox
Mrs. Betty F. Wilkinson
Mr. Sam Winters
Mr. Phillip K. Woodburn
Ms. Anne E. Worley
Mr. Phillip M. Zook



PPHM

PANHANDLE-PLAINS HISTORICAL MUSEUM

2503 4th Avenue, WTAMU Box 60967
Canyon, Texas 79016

panhandleplains.org