



**USDA, NASS  
SOUTHERN REGION**  
355 East Hancock Ave, Suite 100  
Athens, Georgia 30601  
Phone: (800) 253-4419  
[www.nass.usda.gov](http://www.nass.usda.gov)

Cooperating with Alabama Department  
of Agriculture and Industries

# Alabama County Estimates

## Cattle 2022-2023

Released: May 2023

State Statistician: Charmaine Wilson

### Cattle and Calves on Farms January 1, 2023 Top Counties

DeKalb	59,000 head
Cullman	55,000 head
Montgomery	44,500 head
Blount	44,000 head
Lowndes	38,000 head
<b>State Total</b>	<b>1,250,000 head</b>

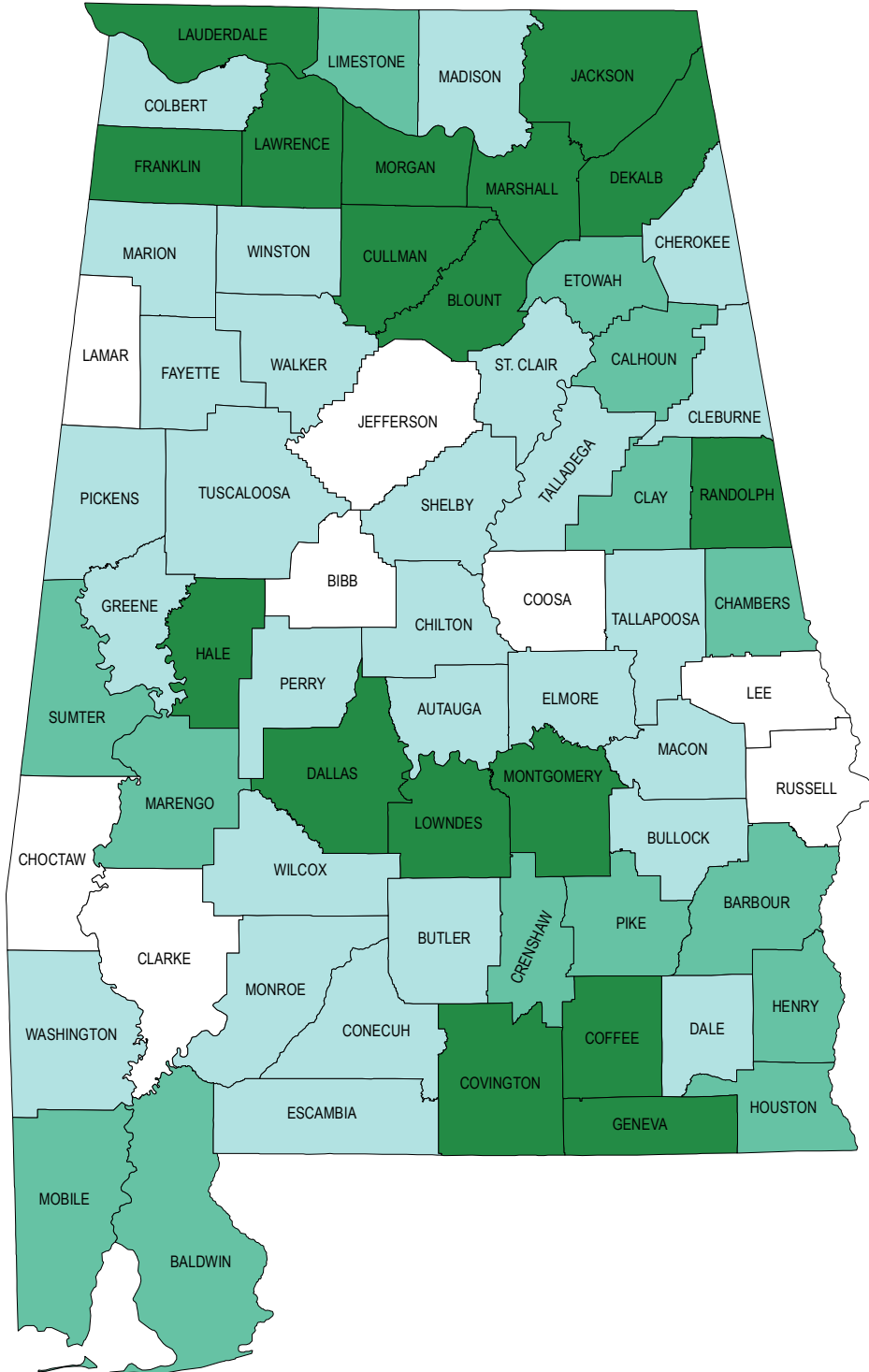

### Cattle Inventory January 1, 2023

<span style="display: inline-block; width: 20px; height: 10px; background-color: #006400; border: 1px solid black;"></span>	24,000 head or more
<span style="display: inline-block; width: 20px; height: 10px; background-color: #3CB371; border: 1px solid black;"></span>	16,000 - 23,999 head
<span style="display: inline-block; width: 20px; height: 10px; background-color: #90EE90; border: 1px solid black;"></span>	8,000 - 15,999 head
<span style="display: inline-block; width: 20px; height: 10px; background-color: white; border: 1px solid black;"></span>	Less than 8,000 head

## Cattle Inventory by County – Alabama: January 1, 2022 and 2023

County	2022		2023	
	All cattle and calves	Beef cows and heifers that have calved	All cattle and calves	Beef cows and heifers that have calved
<b>D10 Northern Valley</b>				
Colbert.....	15,100	8,500	15,000	8,500
Franklin.....	25,000	14,600	24,500	14,700
Lauderdale.....	29,000	15,400	28,500	15,500
Lawrence.....	29,500	15,600	29,500	15,700
Limestone.....	21,000	(D)	21,000	(D)
Madison.....	15,100	8,600	15,000	8,700
Marion.....	14,100	8,200	14,100	8,300
Morgan.....	28,000	14,800	28,000	14,900
Winston.....	11,100	(D)	11,000	(D)
<b>D20 Mountains &amp; Eastern Valley</b>				
Blount.....	44,000	20,000	44,000	20,500
Calhoun.....	19,500	10,700	19,400	10,800
Cherokee.....	12,200	(D)	12,100	(D)
Cleburne.....	12,700	(D)	12,600	(D)
Cullman.....	56,000	30,500	55,000	31,000
DeKalb.....	60,000	34,500	59,000	35,000
Etowah.....	19,100	8,300	18,900	8,400
Jackson.....	37,500	(D)	37,000	(D)
Marshall.....	37,000	21,000	37,000	21,500
St. Clair.....	10,900	(D)	10,800	(D)
<b>D30 Upper Plains &amp; Piedmont</b>				
Bibb.....	7,600	(D)	7,600	(D)
Chambers.....	19,200	10,000	19,100	10,000
Chilton.....	12,600	6,800	12,500	6,900
Clay.....	18,300	(D)	18,200	(D)
Coosa.....	5,400	(D)	5,300	(D)
Fayette.....	10,300	(D)	10,200	(D)
Jefferson.....	5,000	(D)	5,000	(D)
Lamar.....	5,200	(D)	5,200	(D)
Lee.....	7,500	(D)	7,500	(D)
Pickens.....	13,000	6,500	12,900	6,600
Randolph.....	25,000	14,300	25,000	14,300
Shelby.....	8,700	(D)	8,700	(D)
Talladega.....	12,900	6,800	12,800	6,900
Tallapoosa.....	8,600	4,000	8,600	4,100
Tuscaloosa.....	9,800	5,600	9,800	5,700
Walker.....	10,500	5,800	10,400	5,800
<b>D40 Black Belt</b>				
Autauga.....	15,700	8,100	15,500	8,200
Bullock.....	9,900	(D)	9,800	(D)
Dallas.....	24,500	13,700	24,500	13,800
Elmore.....	11,100	6,500	11,000	6,500
Greene.....	12,300	(D)	12,300	(D)
Hale.....	27,500	(D)	27,000	(D)
Lowndes.....	38,000	16,800	38,000	16,900
Macon.....	12,000	(D)	11,900	(D)
Marengo.....	19,000	12,000	18,900	12,100
Montgomery.....	45,000	21,000	44,500	21,000
Perry.....	15,800	(D)	15,700	(D)
Sumter.....	18,700	10,200	18,500	10,200

See footnote(s) at end of table.

--continued

### Cattle Inventory by County – Alabama: January 1, 2022 and 2023 (continued)

County	2022		2023	
	All cattle and calves	Beef cows and heifers that have calved	All cattle and calves	Beef cows and heifers that have calved
<b>D50 Coastal Plains &amp; Gulf Coast</b>				
Baldwin.....	21,500	10,500	21,000	10,600
Butler.....	9,500	(D)	9,400	(D)
Choctaw.....	5,000	(D)	4,900	(D)
Clarke.....	6,500	3,500	6,400	3,500
Conecuh.....	11,000	6,400	10,900	6,500
Escambia.....	9,300	(D)	9,200	(D)
Mobile.....	18,100	(D)	17,900	(D)
Monroe.....	15,100	(D)	15,000	(D)
Washington.....	10,800	6,400	10,700	6,500
Wilcox.....	15,800	(D)	15,700	(D)
<b>D60 Wiregrass</b>				
Barbour.....	21,500	(D)	21,500	(D)
Coffee.....	30,000	14,100	30,000	14,200
Covington.....	26,000	(D)	26,000	(D)
Crenshaw.....	21,000	11,300	20,500	11,400
Dale.....	12,600	(D)	12,500	(D)
Geneva.....	30,500	(D)	30,000	(D)
Henry.....	19,000	(D)	18,800	(D)
Houston.....	20,500	(D)	20,500	(D)
Pike.....	23,000	13,200	23,000	13,300
Russell.....	7,400	(D)	7,300	(D)
Other counties total <sup>1</sup> .....	-	247,800	-	249,500
<b>State total.....</b>	<b>1,260,000</b>	<b>672,000</b>	<b>1,250,000</b>	<b>678,000</b>

- Represents zero.

(D) Counties not listed are not published due to insufficient data or to avoid disclosure of individual operations.

<sup>1</sup> Total includes all counties not published individually. Counties included may differ across categories.

# Cattle Inventory on January 1 – Alabama: 1998-2023

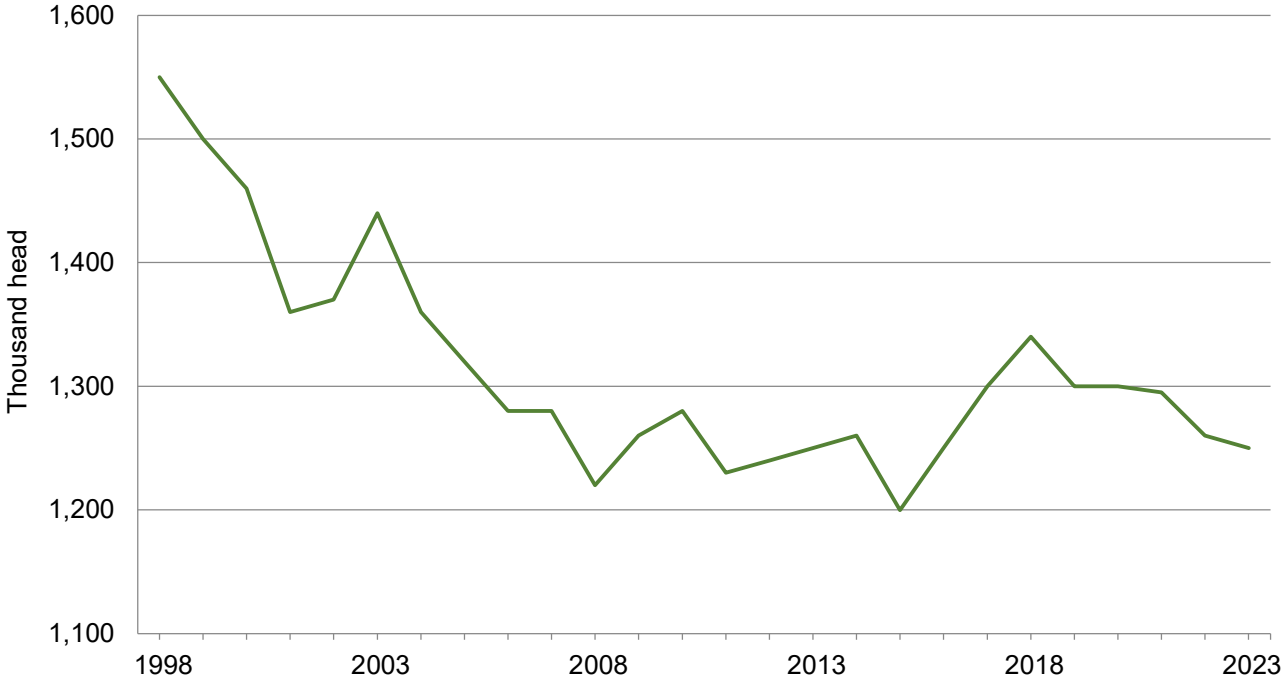

# Alabama Agricultural Statistics District Outline Map

