

2023 BLACK HILLS STOCK SHOW & RODEO® LIVESTOCK GUIDE

FEATURING 10 BREEDS OF CATTLE SHOWS & SALES



2022 SUPREME ROW CHAMPION BULL

Consigned by:
Hennessy Show Cattle | Des Lacs, ND

Purchased by:
David Aaseth | Velva, ND



2022 SUPREME ROW CHAMPION FEMALE

Consigned by:
Chestnut Angus | Pipestone, MN

Purchased by:
Kaydence Westover | Hulett, WY



FRIDAY, JANUARY 27 THRU SATURDAY, FEBRUARY 4

Published by **THE CATTLE BUSINESS WEEKLY**



Contact BHSS office at **605.355.3861**
BlackHillsStockShow.com  



33rd Annual Angus Bull Sale

MONDAY

1:00 pm MT

MARCH 13, 2023

Faith Livestock Auction, Faith, SD

**60 Angus Bulls Sell:
50 Yearlings & 10 Two-Year-Olds**



WILKS REGIMENT 9035



CRAWFORD GUARANTEE 9137



TEHAMA TAHOE B767



MUSGRAVE 316 EXCLUSIVE



Bryant Schauer
(605) 739-5621
(605) 490-9528

Doug & Amie Schauer
(605) 967-2611

Faith, South Dakota

GET OVER THE FIRST HURDLE.

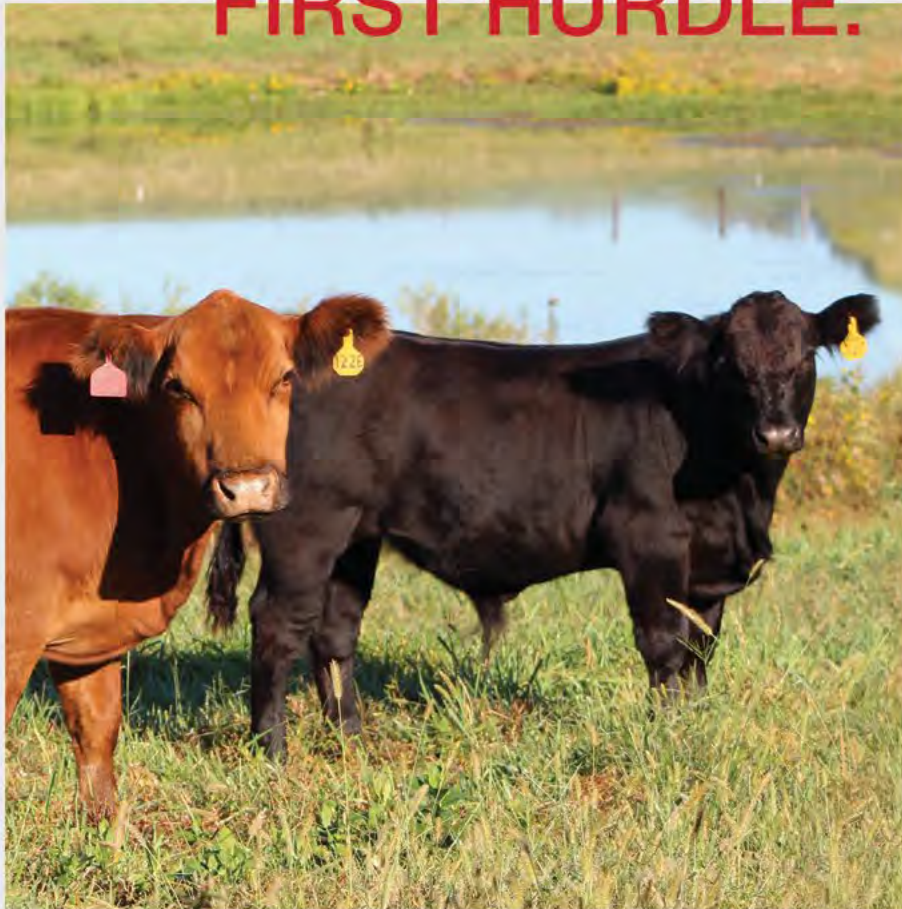

The critical step in setting up your beef herd includes a high-quality, palatable Purina® Wind & Rain® Cattle Mineral that offers optimal absorption and best in class weatherization. Ensuring your herd has their mineral needs covered is the first step in getting over the hurdle to meet your performance goals.



Contact your local Purina Dealer or visit purinamills.com/cattle-feed to learn more.

ALL TUBS ARE **NOT** CREATED EQUAL



THROUGH REVOLUTIONARY COOKING METHODS, ADVANCED TECHNOLOGIES, AND PROPRIETARY NUTRITIONAL PACKAGES, VITALIX PROVIDES COOKED MOLASSES-BASED SUPPLEMENTS FOR LIVESTOCK FOR ALL STAGES OF THEIR LIVES YEAR-ROUND.

 AMERICAN FAMILY OWNED
AND OPERATED FOR 32 YEARS



Introducing OUR NEW
PLUS AND ELITE LINES

Ask About which tub will meet your needs for Cattle, Horses, Sheep and Goats.
Vitalix carries a variety of Protein, Mineral, Stress, Weaning, Breedback and Fly Control.

- Includes Diamond V XPC Yeast metabolites.
- Includes superior ingredients from Zinpro and Adisseo.
- Superior palatability through sugar beet molasses.
- Controlled Consumption
- Weather resistant
- Made fresh for optimal efficiency.



Get the **BLUE Tub**®

1820 10th Ave. Sidney, NE 69162 | www.Vitalix.com | 1-800-423-8827

TO LEARN MORE CONTACT YOUR VITALIX INCORPORATED DISTRICT SALES MANAGER
Ed Weber: 701-516-3252 for North Dakota | South Dakota | Eastern Montana
Travis Schauda: 308-870-3170 for Eastern Nebraska | West-Central Nebraska | Northern Kansas
Ralph Hinton: 970-966-4904 for Wyoming | Colorado





THE MOST IMPORTANT DAY OF THE YEAR.

YOUR PURCHASE ON APRIL 11, 2023 WILL DICTATE THE TRAJECTORY OF YOUR COW HERD FOR THE NEXT DECADE. MAKE SURE YOU HAVE THE GENETICS TO MAXIMIZE PROFITS, AND YOUR ONLY CONCERN WILL BE THE WEIGHT STOP!

THE 51ST ANNUAL THOMAS RANCH BULL SALE 4.11.2023

1:00 pm at the Thomas Ranch Sale Facility
HARROLD, SD

We've spent the last fifty years perfecting a product that will add value to our customer's bottomline!



Troy & Veabea Thomas | Clint, Cally & Tee Kindred
18475 Capri Place - Harrold, SD 57536
Troy: 605-222-1258 | Cally: 605-222-1515
Office: (605) 973-2449 | info@thomasranch.com
thomasranchcattle.com

Graham Blagg: 530-913-6418
Jered Shipman: 806-983-7226
Tim Anderson: 605-682-9343
InnovationAgMarketing.com



— NATIONALLY RENOWNED EQUINE —
**FULL SERVICE
REPRODUCTION CENTER**



OFFERING HIGH QUALITY REPRODUCTIVE SERVICES IN
A PROFESSIONAL ENVIRONMENT

Stallion Services

Mare Services

STALLION MANAGEMENT & BOARDING
PHANTOM TRAINING
SEMEN COLLECTION & EVALUATION
COOLED & FROZEN SEMEN SHIPMENTS
SEMEN STORAGE

MARE MANAGEMENT & BOARDING
ULTRASONOGRAPHY
ARTIFICIAL INSEMINATION

**FOR A FULL STALLION LINE UP & MORE INFORMATION
VISIT OUR WEBSITE OR GIVE US A CALL!**

Manager: Ty Hendrix
13171 High Plains Place • Piedmont, SD 57769
605-787-4808 • Fax: 605-787-7127
hpg@high-plainsgenetics.com • www.high-plainsgenetics.com



Find Us On
Facebook!



Created by SPEEDHORSE

42nd Annual Bull Sale

SATURDAY, APRIL 15, 2023

At the Ranch, Isabel, SD



Selling 350 Charolais & Angus Bulls

Featuring Sons of These Sires

LT Landmark 5052 Pld



M866771

CED	BW	WW	YW	Milk	REA	MB
14.6	-5.5	46	88	42	.88	-.03

LT Remington 0038 Pld



M941957

CED	BW	WW	YW	Milk	REA	MB
14.6	-6.6	51	100	27	.52	-.29

LT Ransom 8644



M914463

CED	BW	WW	YW	Milk	REA	MB
8.1	-1.0	58	100	23	.71	-.27

LT Patriot 4004 Pld



M852822

CED	BW	WW	YW	Milk	REA	MB
2.2	-0.5	65	124	26	.52	.15

DC/CRJ Tank E108 P



M905524

CED	BW	WW	YW	Milk	REA	MB
13.0	-1.9	66	146	37	.77	-.06

Elder's Houlio 4H



M953708

CED	BW	WW	YW	Milk	REA	MB
-4.5	4.7	75	127	24	.93	-.02

Keys Powermax 57G



M930804

CED	BW	WW	YW	Milk	REA	MB
5.9	-0.1	53	98	38	.89	.14

LT Affinity 6221 Pld



M880381

CED	BW	WW	YW	Milk	REA	MB
11.4	-4.9	50	102	29	.50	-.28

LT Badge 9184 Pld



M927067

CED	BW	WW	YW	Milk	REA	MB
4.2	-.6	73	124	17	.66	-.02

LT Foremost 9451



AAA 19554889

CED	BW	WW	YW	DOC	CEM	Milk	MB	RE
13	.3	69	130	21	13	30	.48	.46

LT Confidante 8002



AAA 19251490

CED	BW	WW	YW	DOC	CEM	Milk	MB	RE
13	-.9	65	118	3	12	27	.53	.93

LT Converse 8011



AAA 19251492

CED	BW	WW	YW	DOC	CEM	Milk	MB	RE
17	-2.3	61	104	19	12	29	.86	.68

Koupals B&B Pathfinder 8106



AAA 19274968

CED	BW	WW	YW	DOC	CEM	Milk	MB	RE
7	-1.4	68	125	6	8	29	.68	.68

S A V Rainfall 6846



AAA 18578963

CED	BW	WW	YW	DOC	CEM	Milk	MB	RE
8	.4	55	106	13	7	27	.58	.54

Semen Available on All Herd Sires.

Contact Bryce Lindskov 605-850-3887

Watch for videos of the bulls on



Bryce Lindskov 605-850-3887 | bryce@lindskovranches.com

Todd Lindskov 605-850-8132 | todd@lindskovranches.com

Office: 605-466-2119 | Fax: 605-466-2107

LindskovsLTRanch.com

Like us on Facebook @ Lindskov's LT Ranch



LINDSKOV'S LT
RANCH

Building on Quality & Service Since 1981

QUALITY IS NOT OUR PASSION, IT'S OUR OBSESSION.

- Custom Semen Collection
- Bull Housing
- Semen/Embryo Storage
- Domestic/International Shipping

Custom Genetic Solutions strives to provide a premier custom collection experience with the industry's top facilities and technology available.



40275 257th St., Mitchell, SD 57301

605-996-STUD (7883)

customgeneticsolutions@outlook.com

customgeneticsolutions.com



Fawcett's ELMCREEKRANCH Annual Production Sale

February 13, 2023 • 1 p.m. cst at the ranch • Ree Heights, South Dakota

please join us for lunch prior to the sale

100+ bulls sell

Horned & Polled yearling & 2-year-old Hereford bulls

Yearling & 2-year-old Angus bulls

&

70 Hereford yearling commercial heifers

20 Hereford yearling registered heifers

70 F1 baldy yearling heifers

Fawcett's
ELMCREEKRANCH
Ree Heights, South Dakota

Keith, Cheryl & Matt Dan, Kyla, Hollis & Ivy
605-870-0161 - Keith cell 605-870-6172 - Dan cell

Weston, Kris, Falon & Jensen
605-478-0077 - Weston cell

To request a sale catalog, please call or text 605-870-6172
or email kylajfawcett@gmail.com

live broadcast and online bidding

The Livestock
Link[™]
Livestock Videoing • Video Sales
• Bid-by-Click Online Sales
To view events go to
www.TheLivestockLink.com

www.fawcettselmcreekranch.com

2023 BLACK HILLS STOCK SHOW & RODEO®
BOARD OF DIRECTORS
 PRODUCED BY CENTRAL STATES FAIR, INC.



Tyler Trevillyan
President



Jerry Cope
Vice President



Tanner Schilder
Secretary



Kayce Gerlach
Treasurer



Dean Johnson
Past President



Bart Banks



Jim Haar



Lynn Kendall



Kelby Lang



Bob Mills



Roger Porch



Justin Tupper



Anna Whetham



Ron Jeffries
General Manager



Gary Drews
County Liaison



Ron Rossknecht
County Liaison



John Roberts
City Liaison

Central States Fair, Inc. is a non-profit, membership driven organization.
 Each year Central States Fair, Inc. donates over \$120,000 in goods and services to regional organizations and groups. Central States Fair Annual meeting is March 27, 2023.



Schedule of events available at
BlackHillsStockShow.com | Rapid City, SD | **605.355.3861**  



Petersek Family

RAVEN ANGUS

Generations of Family Raising Generations of Purebred Angus



1 PM CST - TUESDAY
February 14, 2023 | *at the ranch*
COLOME, SD

ALSO SELLING THE PICK OF THE 2022 HEIFER CROP!

Raven Brazil 4464

Reg: +17931270 | Dam's NR 7@108



CED +3
BW +3.6
WW +67
YW +126
M +29
Marb +.77
RE +.28
Fat +.028
SW +55
SB +155

4464 is one of the thickest, deepest cows on the ranch!! She has graduated into the ET program the old fashioned way. This cow does not miss. She has sons of Sitz Robust and Ellingson Rider Pride selling.

Raven Marsha 142

Reg: 17346266 | Dam's NR 6@103



CED +5
BW +5
WW +57
YW +98
M +29
Marb +.81
RE +.43
Fat +.026
SW +59
SB +152

142 is a front-end pasture cow that always catches your eye. Her son by Plus One will front end the yearling bull division. She also has a powerful set of 8 flush brothers that will headline the two-year-old bulls!!

Raven Blackbird E178

Reg: *18848483



CED +2
BW +3.1
WW +78
YW +134
M +24
Marb +.44
RE +.65
Fat +.012
SW +67
SB +160

E178 is a big powerful Commando that will have a powerful Robust bull in the yearling bull lineup.

Raven Blackbird H100

Reg: *19936684



CED +2
BW +2.4
WW +86
YW +136
M +29
Marb +1.09
RE +.76
Fat +.032
SW +84
SB +183

H100 comes from one of the most productive cow families on the ranch. She is a third generation donor with her grandam still in production at age 14 years old. There is a set of brothers by Rider Pride that will be a sale highlight.

Raven Blackbird H42

Reg: +*19858369



CED +5
BW +3.3
WW +84
YW +147
M +30
Marb +.68
RE +.87
Fat +.012
SW +77
SB +160

When you evaluate this female what comes to mind is power. H42 has more mass and rib shape than most Angus females. Four sons of E&B Plus One will be sale features.

Raven Black Brigitte H31

Reg: *19772109



CED +5
BW +1.4
WW +74
YW +130
M +34
Marb +.78
RE +.92
Fat +.053
SW +78
SB +166

First calf heifer that has everything you are looking for in an Angus female. She has a Myers Fair-N-Square bull that ratioed 115. Be sure to look him up.

SELLING 375 BULLS:

225 Yearlings & 150 coming Two's

Bull Sale Sires Represented:

- Sitz Robust - 50 sons,
- Ellingson Rider Pride - 25 sons,
- Myers Fair-N-Square - 25 sons,
- SAV Quarterback - 20 sons,
- E&B Plus one - 20 sons,
- Sitz Stellar - 15 sons,
- Hoover No Doubt - 15 sons,
- Poss Maverick, Raven Nevada G100,
- Raven Valente F79, Blackout,
- Superior, and more

Rod Petersek: (605) 840-1496 | RJ Petersek: (605) 840-1826 | Reed Petersek: (605) 840-1292
32554 287th St., Colome, SD 57528 • ravenang@gwtc.net

Sale will be broadcast live on:



www.RavenAngus.com

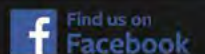

Ranchers, Land Managers Have New Flexible Tool for Weed Control

HighNoon™ Herbicide from Corteva Agriscience™ Stops Weeds Nearly Anywhere They Grow

Drought and drought recovery make now the time to plan your spring weed control so you manage the toughest broadleaf weeds across the West. New HighNoon™ herbicide gives ranchers, land managers and county noxious weed specialists the flexible tool they need to help manage those challenges across the diverse Western Rangeland.

What the Experts Have to Say

“When winter moisture germinates new weeds or stimulates regrowth, eliminating those unwanted thirsty plants helps moisture go to growing grass and rangeland recovery, rather than to growing weeds,” said Will Hatler, Range & Pasture field scientist with Corteva Agriscience™.

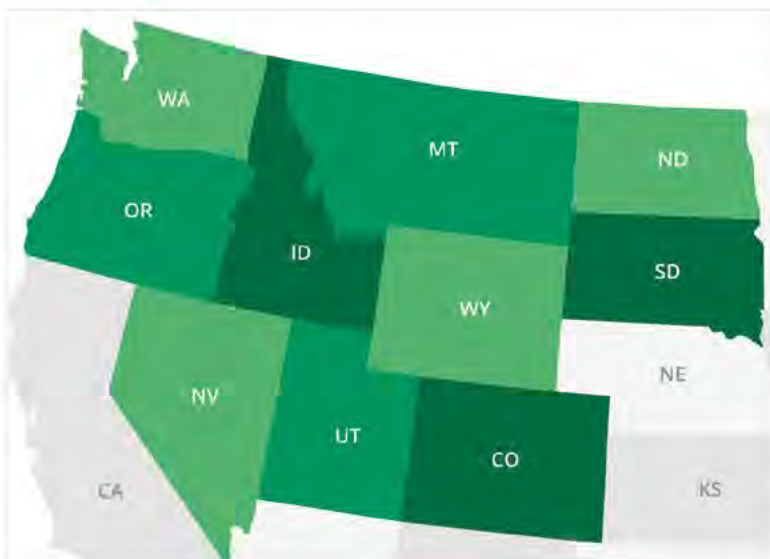

HighNoon™ herbicide provides a single product that controls more than 140 broadleaf weeds and delivers lasting residual control across a wide range of sites.

“In many states where noxious and invasive weeds pose the primary broadleaf weed threat, there is significant crossover among rangeland, pasture, roadsides and other non-crop use sites,” said Hatler.

HighNoon gives ranchers, county noxious weed directors and vegetation managers working on grazing land, roadsides, utility substations or rights-of-way a weed control option that simplifies the job.

“Residual control is important, especially during drought recovery,” Hatler said. “As moisture brings

on new weed flushes, HighNoon stays on the job, keeping weeds out of the way so you get a strong start rangeland recovery.” HighNoon™ herbicide was developed to provide focus, emphasis, and product simplification for the Western rangeland market. It controls weeds and brush and contributes to invasive grass management and fire prevention, improving forage growth and habitat maintenance.

HighNoon™ is specifically labeled for Western rangelands and was created for ranchers, land managers, and stewards of the land.

HighNoon, part of the Corteva Agriscience leading portfolio of crop protection solutions, is planned to be available in Colorado, Idaho, Montana, North Dakota, Nevada, Oregon, South Dakota, Utah, Washington and Wyoming.

Go to www.HighNoonHerbicide.com to download an interactive PDF that has extended information on the benefits you get with HighNoon.

The Foundation to Rangeland Restoration.

HighNoon™

HERBICIDE



For the visionary land stewards of the Western US Rangeland comes HighNoon™ herbicide, the foundation product for annual grass, broadleaf and brush control for Western rangelands.

HighNoon provides extended control of 140+ weeds while maintaining native grass safety. HighNoon gives ranchers, county noxious weed directors and vegetation managers working on grazing land, roadsides, utility substations or rights-of-way a weed control option that simplifies the job.

Learn more about how HighNoon can work on your operation at HighNoonHerbicide.com.

To find your local Corteva Range and Pasture Specialist
[visit rangeandpasture.com/specialist](https://rangeandpasture.com/specialist)



Visit us at rangeandpasture.com

This reference guide is not intended as a substitute for the product label for the product(s) referenced herein. Product labels for the above product(s) contain important precautions, directions for use, and product warranty and liability limitations, which must be read before using the product(s). Applicators must be in possession of the product label(s) at the time of application. Always read and follow all label direction and precautions for use when using any pesticide alone or in tank-mix combinations.

Under normal field conditions HighNoon™ is nonvolatile. HighNoon and Milestone® have no grazing or haying restrictions for any class of livestock, including lactating dairy cows, horses (including lactating mares) and meat animals prior to slaughter. Label precautions apply to forage treated with HighNoon and Milestone and to manure and urine from animals that have consumed treated forage. Consult the label for full details. Not all products are registered for sale or use in all states. Always read and follow label directions. ©2022 Corteva. CR14-471-021 COR (11/22)



OFFICIAL EVENT SCHEDULE



FRIDAY, JANUARY 27 **THRU** SATURDAY, FEBRUARY 4

TICKETED EVENTS IN ORANGE.

Purchase at BlackHillsStockShow.com and TheMonument.live/roundup



THURSDAY, JANUARY 19

9am Equibrand/Black Hills Stock Show Rodeo®
AQHA Versatility Ranch Horse Competition/Ranching
Heritage Challenge (Kjerstad Event Center, Fairgrounds)

FRIDAY, JANUARY 20

9am Equibrand/Black Hills Stock Show & Rodeo®
AQHA Versatility Ranch Horse Competition/Ranching
Heritage Challenge (Kjerstad Event Center, Fairgrounds)

SATURDAY, JANUARY 21

9am AQHA Winter Classic, Cutting & Open Ranch
Riding Classes (Kjerstad Event Center, Fairgrounds)

9am NRCHA All-Around Show & NRCHA Bridle
Spectacular Non-Pro (Kjerstad Event Center, Fairgrounds)

SUNDAY, JANUARY 22

8am AQHA Winter Classic, Halter Class, Roping Classes
(Kjerstad Event Center, Fairgrounds)

8am Best of the West Roping Futurity, Calf Roping and Team
Roping classes (to run concurrent with AQHA Classes)
(Kjerstad Event Center, Fairgrounds)

8am Black Hills Stock Show & Rodeo® NRCHA All-Around Show
(Kjerstad Event Center, Fairgrounds)

10pm Show-Rite Youth Beef, Sheep & Goat Entry Deadline (online)

MONDAY, JANUARY 23

8am AQHA Winter Classic, Ranch Riding, Reining, & Working
Cow Horse (Kjerstad Event Center, Fairgrounds)

8am NRCHA All-Around Show & Winter Spectacular
NRCHA Show (runs concurrently with AQHA Working Cow
Horse Classes) (Kjerstad Event Center, Fairgrounds)

TUESDAY, JANUARY 24

8am AQHA Winter Classic, Halter, Cutting, Roping
(Kjerstad Event Center, Fairgrounds)

8am Best of the West Roping Futurity, Calf Roping and
Team Roping classes (runs concurrently with AQHA Classes)
(Kjerstad Event Center, Fairgrounds)

WEDNESDAY, JANUARY 25

8am AQHA Winter Classic, Ranch Riding, Reining & Working
Cow Horse (Kjerstad Event Center, Fairgrounds)

8am Winter Spectacular NRCHA Show
(runs concurrently with AQHA Working Cow Horse Classes)
(Kjerstad Event Center, Fairgrounds)

THURSDAY, JANUARY 26

8am Winter Classic AQHA Horse Show, Halter &
Roping Classes (Kjerstad Event Center, Fairgrounds)

5:30pm Horse Sale Consignor Meeting
(Pendleton Party Zone, Fairgrounds)

FRIDAY, JANUARY 27

8am Farm Credit Services of America Horse Sale Preview
(Kjerstad Event Center, Fairgrounds)

9am Black Hills Stock Show & Rodeo® Press Social &
Ribbon Cutting (Barnett Fieldhouse)

10am CINCH Trade Show (The Monument) **Closes 7:30pm**

10am Rodeo Zone Trade Show (Ice Arena) **Closes 7:30pm**

10am ProHealth Western Art Show & Sale
(Alpine/Ponderosa) **Closes 7:30pm**

10am Monument Health Community Health
Screenings & Resources (Ice Arena) **Closes 2pm**

10am Monument Health's Healthy Kids Zone (Ice Arena)
Closes 2pm

10am First Interstate Bank Barnyard Animal Nursery
(Barnett Fieldhouse)

10am Show-Rite Youth Beef Show Showmanship & Breeding Heifers
(Hubbard Feeds Show Ring, Barnett Fieldhouse)

10am CMSA Rodeo Rapid City Shoot Out (Summit Arena)

11am Backstage with a Rodeo Clown (Rodeo Zone Ice Arena)

12pm Women of the Western Industry (Rodeo Zone in Ice Arena)

12:30pm Hutchison Western Stallion Row Preview
(Hubbard Sale Ring, Kjerstad Event Center, Fairgrounds)

1pm Farm Credit Services of America Horse Sale
(Hubbard Sale Ring, Kjerstad Event Center, Fairgrounds)

1pm Backstage with a Rodeo Clown (Rodeo Zone Ice Arena)

2pm Live in the Zone Talk Show with Rodeo's Living Legends
(Rodeo Zone in Ice Arena)

3pm Know Your Beef - Free Admission (Rodeo Zone in Ice Arena)
- Presented by SD Beef Council

3:30pm Live Music featuring Bar Flies (Cowboy Bar, The Monument)

4:30pm Lego Competition (Rodeo Zone in Ice Arena)

5pm CINCH Trade Show Drawing
(Black Hills Stock Show & Rodeo® office)

5:30pm Daily Prize Drawings (Rodeo Zone in Ice Arena)

6pm Live Music (Rodeo Zone in Ice Arena)

7pm Miss Black Hills Stock Show & Rodeo®
Queen Speeches & Modeling (GenPro Building, Fairgrounds)

7pm **Wild Ride** - Wild Costume Bronc Ride & Hayden Outdoors
Mini Bucking Broncs (Kjerstad Event Center, Fairgrounds)

7:30pm **Rodeo Rapid City PRCA Xtreme Bulls** (Summit Arena)

9pm **Live Music featuring Brandon Jones**
(Pendleton Party Zone, Fairgrounds)

SATURDAY, JANUARY 28

- 8am** Farm Credit Services of America Horse Sale Preview
(Kjerstad Event Center, Fairgrounds)
- 10am** CINCH Trade Show (The Monument) **Closes 7:30pm**
- 10am** Rodeo Zone Trade Show (Ice Arena) **Closes 7:30pm**
- 10am** ProHealth Western Art Show & Sale
(Alpine/Ponderosa) **Closes 7:30pm**
- 10am** Monument Health Community Health
Screenings & Resources (Ice Arena) **Closes 4pm**
- 10am** Monument Health's Healthy Kids Zone (Ice Arena)
Closes 4pm
- 10am** First Interstate Bank Barnyard Animal Nursery
(Barnett Fieldhouse)
- 10am** Show-Rite Youth Beef Show Market Steers & Bred Heifers
(Hubbard Feeds Show Ring, Barnett Fieldhouse)
- 10am** Jr. Queens Autograph Session, Queen's Corral
(Rushmore Hall)
- 11am** Back Stage with a Rodeo Clown (Rodeo Zone in Ice Arena)
- 10am** CMSA Rodeo Rapid City Shoot Out (Summit Arena)
- 12pm** First Interstate Bank World's Smallest Rodeo
(Rushmore Hall)
- 12pm** Women of the Western Industry (Rodeo Zone in Ice Arena)
- 12:30pm** Hutchison Western Stallion Row Preview
(Hubbard Sale Ring, Kjerstad Event Center, Fairgrounds)
- 1pm** Back Stage with a Rodeo Clown (Rodeo Zone in Ice Arena)
- 1pm** Farm Credit Services of America Horse Sale
(Hubbard Sale Ring, Kjerstad Event Center, Fairgrounds)
- 1pm** Miss Black Hills Stock Show & Rodeo®
Queen Horsemanship (TBD)
- 1pm** Rodney Yost Horsemanship Demonstration (Summit Arena)
- 2pm** Monument Health's Special Rodeo
(Barnett Fieldhouse)
- 2pm** Live in the Zone Talk Show with Rodeo's Living Legends
(Rodeo Zone in Ice Arena)
- 3pm** Know Your Beef (Rodeo Zone in Ice Arena)
- Presented by SD Beef Council
- 3:30pm** Live Music featuring Bar Flies (Cowboy Bar, The Monument)
- 4pm** Rodeo Autograph Session (Rodeo Zone in Ice Arena)
- 4:30pm** Lego Competition (Rodeo Zone in Ice Arena)
- 5pm** CINCH Trade Show Drawing
(Black Hills Stock Show & Rodeo® office)
- 5:30pm** Daily Prize Drawings (Rodeo Zone in Ice Arena)
- 6pm** Live Music (Rodeo Zone in Ice Arena)
- 7pm** Merck Stray Gathering (Kjerstad Event Center, Fairgrounds)
- 7pm** Miss Black Hills Stock Show & Rodeo® Queen Coronation
(Kjerstad Event Center, Fairgrounds)
- 7:30pm** **Rodeo Rapid City PRCA Xtreme Broncs** (Summit Arena)
- 9pm** **Live music featuring Chelsey Dee & Company**
(Pendleton Party Zone, Fairgrounds)

SUNDAY, JANUARY 29

- 9am** Black Hills Stock Show & Rodeo® Team Roping
(enter at 9, rope at 10) (Kjerstad Event Center, Fairgrounds)
- 9:30am** Rodeo Rapid City College Fair
(Barnett Fieldhouse Social Area)
- 10am** CINCH Trade Show (The Monument) **Closes 6pm**
- 10am** Rodeo Zone Trade Show (Ice Arena) **Closes 6pm**
- 10am** ProHealth Western Art Show & Sale
(Alpine/Ponderosa) **Closes 6pm**
- 10am** Monument Health Community Health
Screenings & Resources (Ice Arena) **Closes 4pm**
- 10am** Monument Health's Healthy Kids Zone (Ice Arena)
Closes 4pm
- 10am** First Interstate Bank Barnyard Animal Nursery
(Barnett Fieldhouse)
- 10am** Lego Competition (Rodeo Zone in Ice Arena)
- 10am** The Annual Cowboy Church with Susie McEntire
and Mark Eaton (Fine Arts Theatre)
- 12pm** Know Your Beef (Rodeo Zone in Ice Arena)
- Presented by SD Beef Council
- 12pm** Beef Chili Cook-Off Tasting (Rodeo Zone in Ice Arena)
- 1pm** **SD High School 20X Showcase** (Summit Arena)
- 2pm** South Dakota Auctioneers Association Bid Calling Contest
(CRYSTALYX® BioBarrel Sale Ring, Rushmore Hall)
- 2pm** Live in the Zone: Rainbow Bible Ranch;
The Reinhold Family (Rodeo Zone in Ice Arena)
- 3pm** Daily Prize Drawings (Rodeo Zone in Ice Arena)
- 4pm** "Team Roping, Touchdowns & Taco Bar" (NFL watch party)
(Pendleton Party Zone, Fairgrounds)
- 4:30pm** SD FFA Event - Beginning Land Ownership
& Succession Planning (Summit Arena)
- 5pm** CINCH Trade Show Drawing
(Black Hills Stock Show & Rodeo® office)
- 6pm** Black Hills Angus Association Banquet (Fine Arts Theatre)

MONDAY, JANUARY 30

- 9am** Angus Show (CRYSTALYX® BioBarrel Sale Ring, Rushmore Hall)
- 9am** SD FFA Day at Rodeo Rapid City - Today's Construction
Industry (Barnett Fieldhouse Social Area)
- Presented by Brink Constructors Inc.
- 9am** SD FFA Day at Rodeo Rapid City - The Pork Industry
(Summit Arena - McKinley)
- Presented by SD Pork Producers Council
- 9am** SD FFA Day at Rodeo Rapid City - Grain Marketing
(Summit Arena - Everest)
- Presented by Dakota Mill & Grain
- 10am** CINCH Trade Show (The Monument) **Closes 6pm**
- 10am** Rodeo Zone Trade Show (Ice Arena) **Closes 6pm**
- 10am** ProHealth Western Art Show & Sale
(Alpine/Ponderosa) **Closes 6pm**
- 10am** Monument Health Community Health
Screenings & Resources (Ice Arena) **Closes 2pm**



TICKETED EVENTS IN ORANGE. Purchase at
BlackHillsStockShow.com and TheMonument.live/roundup



MONDAY, JANUARY 30 CONTINUED...

- 10am** Monument Health's Healthy Kids Zone (Ice Arena)
Closes 2pm
- 10am** First Interstate Bank Barnyard Animal Nursery
(Barnett Fieldhouse)
- 10am** Rodeo Rapid City PRCA Rodeo Steer Wrestling Slack
(Summit Arena)
- 10am** **All American Sheep Day**
- Sheepdog Trials Preliminaries
- National Sheep Shearing Championships
(Kjerstad Event Center, Fairgrounds)
- 10:15am** SD FFA Day at Rodeo Rapid City - Telling Ag's Story
(Barnett Fieldhouse Social Area)
- Presented by NewsCenter1 & Homegrown
- 10:15am** SD FFA Day at Rodeo Rapid City (Rodeo Zone in Ice Arena)
- Presented by Butler Machinery & Precision Agriculture Technologies
- 10:15am** SD FFA Day at Rodeo Rapid City - Understanding Beef Cuts
(Summit Arena - McKinley)
- 10:15am** SD FFA Day at Rodeo Rapid City (Summit Arena - Everest)
- 11:30am** SD FFA Day at Rodeo Rapid City
(Barnett Fieldhouse Social Area)
- 11:30am** SD FFA Day at Rodeo Rapid City - Precision Ag of the past, present, and future (Rodeo Zone in Ice Arena)
- Presented by Agtegra Cooperative Innovation Center
- 11:30am** SD FFA Day at Rodeo Rapid City - The Meat Processing Industry (Summit Arena - McKinley)
- Presented by Tyson Foods
- 11:30am** SD FFA Day at Rodeo Rapid City - Agronomy & Genetics
(Summit Arena - Everest) - Presented by Bayer
- 1pm** Angus Sale (CRYSTALYX® BioBarrel Sale Ring, Rushmore Hall)
- 1pm** SD FFA Day at Rodeo Rapid City - Judging School
(Summit Arena)
- 1pm** SD FFA Day at Rodeo Rapid City (Rodeo Zone in Ice Arena)
- 2pm** Live in the Zone Talk Show with Rodeo's Living Legends
(Rodeo Zone in Ice Arena)
- 2:30pm** SD FFA Day at Rodeo Rapid City - Livestock Beginner Contest (Summit Arena)
- 2:30pm** SD FFA Day at Rodeo Rapid City - Oral Reasons
(Summit Arena - Everest)
- 2:30pm** SD FFA Day at Rodeo Rapid City - Oral Reasons
(Summit Arena - McKinley)
- 3pm** Know Your Beef (Rodeo Zone in Ice Arena)
- Presented by SD Beef Council
- 4pm** Women of the Western Industry (Rodeo Zone in Ice Arena)
- 4:30pm** Rodeo Autograph Session (Rodeo Zone in Ice Arena)
- 5pm** CINCH Trade Show Drawing
(Black Hills Stock Show & Rodeo® office)
- 5pm** Daily Prize Drawings (Rodeo Zone in Ice Arena)
- 5pm** Celebrity Showmanship (Barnett Fieldhouse)
- 6:30pm** **Mutton Bustin' Championships**
(Kjerstad Event Center, Fairgrounds)
- 7pm** **Sheepdog Trials Finals**
(Kjerstad Event Center, Fairgrounds)

TUESDAY, JANUARY 31

- 9am** Charolais Show
(CRYSTALYX® BioBarrel Sale Ring, Rushmore Hall)
- 9am** SD FFA Day at Rodeo Rapid City - Today's Construction Industry (Barnett Fieldhouse Social Area)
- Presented by Brink Constructors Inc.
- 9am** "Need for Unity in the Cattle Industry" with keynote speaker Dr. Gary Sides (PhD Beef & Feedlot Nutritionist w/Zoetis) and Town Hall Discussion w/representatives from National Cattlemen's Association, R-Calf USA, & United States Cattlemen's Association and legislative panel (Barnett Fieldhouse)
- 9am** SD FFA Day at Rodeo Rapid City - The Pork Industry
(Summit Arena - McKinley)
- Presented by SD Pork Producers Council
- 9am** SD FFA Day at Rodeo Rapid City - Grain Marketing
(Summit Arena - Everest)
- Presented by Dakota Mill & Grain
- 10am** CINCH Trade Show (The Monument) **Closes 6pm**
- 10am** Rodeo Zone Trade Show (Ice Arena) **Closes 6pm**
- 10am** ProHealth Western Art Show & Sale
(Alpine/Ponderosa) **Closes 6pm**
- 10am** Monument Health Community Health Screenings & Resources (Ice Arena) **Closes 2pm**
- 10am** Monument Health's Healthy Kids Zone (Ice Arena) **Closes 2pm**
- 10am** First Interstate Bank Barnyard Animal Nursery
(Barnett Fieldhouse)
- 10am** Rodeo Rapid City PRCA Tie Down Roping Slack
(Summit Arena)
- 10am** **Ranch Rodeo Preliminary Round**
(Kjerstad Event Center, Fairgrounds)
- 10:15am** SD FFA Day at Rodeo Rapid City - Telling Ag's Story
(Barnett Fieldhouse Social Area)
- Presented by NewsCenter1 & Homegrown
- 10:15am** SD FFA Day at Rodeo Rapid City (Rodeo Zone in Ice Arena)
- Presented by Butler Machinery & Precision Agriculture Technologies
- 10:15am** SD FFA Day at Rodeo Rapid City (Summit Arena - Everest)
- 10:15am** SD FFA Day at Rodeo Rapid City - Understand Beef Cuts
(Summit Arena - McKinley)
- 11:30am** SD FFA Day at Rodeo Rapid City
(Barnett Fieldhouse Social Area)
- 11:30am** SD FFA Day at Rodeo Rapid City - Precision Ag of the past, present, and future (Rodeo Zone in Ice Arena)
- Presented by Agtegra Cooperative Innovation Center
- 11:30am** SD FFA Day at Rodeo Rapid City - The Meat Processing Industry (Summit Arena - McKinley)
- Presented by Tyson Foods
- 11:30am** SD FFA Day at Rodeo Rapid City - Agronomy & Genetics
(Summit Arena - Everest) - Presented by Bayer
- 1pm** Charolais Sale
(CRYSTALYX® BioBarrel Sale Ring, Rushmore Hall)
- 1pm** SD FFA Day at Rodeo Rapid City (Rodeo Zone in Ice Arena)
- 1pm** SD FFA Day at Rodeo Rapid City - Judging School
(Summit Arena)
- 2pm** Live in the Zone Talk Show with Rodeo's Living Legends
(Rodeo Zone in Ice Arena)



TICKETED EVENTS IN ORANGE. Purchase at
BlackHillsStockShow.com and **TheMonument.live/roundup**



TUESDAY, JANUARY 31 *CONTINUED...*

- 3pm** Know Your Beef (Rodeo Zone in Ice Arena)
- Presented by SD Beef Council
- 4pm** Women of the Western Industry (Rodeo Zone in Ice Arena)
- 4:30pm** Rodeo Autograph Session (Rodeo Zone in Ice Arena)
- 5pm** Daily Prize Drawings (Rodeo Zone in Ice Arena)
- 5pm** CINCH Trade Show Drawing
(Black Hills Stock Show & Rodeo® office)
- 6pm** **Ranch Rodeo Calcutta/Fundraiser**
(Kjerstad Event Center, Fairgrounds)
- 7:30pm** **Ranch Rodeo Finals** (Kjerstad Event Center, Fairgrounds)
- 9pm** **Live music featuring Big Skillet**
(Pendleton Party Zone, Fairgrounds)

WEDNESDAY, FEBRUARY 1

- 8am** **Broncs for Breakfast - Breakfast & Bloody Mary Bar**
(Kjerstad Event Center, Fairgrounds)
- 9am** Hereford Show
(CRYSTALYX® BioBarrel Sale Ring, Rushmore Hall)
- 9am** **Broncs for Breakfast Calcutta/Fundraiser**
(Kjerstad Event Center, Fairgrounds)
- 10am** CINCH Trade Show (The Monument) **Closes 6pm**
- 10am** Rodeo Zone Trade Show (Ice Arena) **Closes 6pm**
- 10am** ProHealth Western Art Show & Sale
(Alpine/Ponderosa) **Closes 6pm**
- 10am** High Plains Farrier Association Horse Shoeing
Education & Demo (Barnett Fieldhouse) **Closes 6pm**
- 10am** Monument Health Community Health
Screenings & Resources (Ice Arena) **Closes 2pm**
- 10am** Monument Health's Healthy Kids Zone (Ice Arena)
Closes 2pm
- 10am** First Interstate Bank Barnyard Animal Nursery
(Barnett Fieldhouse)
- 10am** Rodeo Rapid City PRCA Rodeo Barrel Slack (Summit Arena)
- 10am** **Broncs for Breakfast - Bronc Riding**
(Kjerstad Event Center, Fairgrounds)
- Presented by Pioneer Bank
- 11am** Shorthorn Show
(CRYSTALYX® BioBarrel Sale Ring, Rushmore Hall)
- 11am** Women in Ag Panel (Rodeo Zone in Ice Arena)
- 12pm** Know Your Beef (Rodeo Zone in Ice Arena)
- Presented by SD Beef Council
- 1pm** Hereford and Shorthorn Sales
(CRYSTALYX® BioBarrel Sale Ring, Rushmore Hall)
- 1pm** Live in the Zone with Rodeo's Living Legends
(Rodeo Zone in Ice Arena)
- 2pm** Ladies Day at Rodeo Rapid City (Rodeo Zone in Ice Arena)
- Presented by Monument Health
- 4pm** Girls in Spurs "Ladies Night" (Rodeo Zone in Ice Arena)
- 5pm** CINCH Trade Show Drawing
(Black Hills Stock Show & Rodeo® office)
- 5:30pm** Live Music (Rodeo Zone in Ice Arena)

THURSDAY, FEBRUARY 2

- 8am** Red Angus Show
(CRYSTALYX® BioBarrel Sale Ring, Rushmore Hall)
- 10am** CINCH Trade Show (The Monument) **Closes 7:30pm**
- 10am** Rodeo Zone Trade Show (Ice Arena) **Closes 7:30pm**
- 10am** ProHealth Western Art Show & Sale
(Alpine/Ponderosa) **Closes 7:30pm**
- 10am** Monument Health Community Health
Screenings & Resources (Ice Arena) **Closes 2pm**
- 10am** Monument Health's Healthy Kids Zone (Ice Arena)
Closes 2pm
- 10am** First Interstate Bank Barnyard Animal Nursery
(Barnett Fieldhouse)
- 10am** Rodeo Rapid City PRCA Rodeo Team Roping Slack
(Summit Arena)
- 10am** Gelbvieh Show
(CRYSTALYX® BioBarrel Sale Ring, Rushmore Hall)
- 12pm** Women of the Western Industry (Rodeo Zone in Ice Arena)
- 1pm** Red Angus and Gelbvieh Sales
(CRYSTALYX® BioBarrel Sale Ring, Rushmore Hall)
- 2pm** Live in the Zone with Rodeo's Living Legends
(Rodeo Zone in Ice Arena)
- 3pm** Know Your Beef (Rodeo Zone in Ice Arena)
- Presented by SD Beef Council
- 4pm** Rodeo Autograph Session (Rodeo Zone in Ice Arena)
- 4pm** Live Music featuring Lonely Rangers
(Cowboy Bar, The Monument)
- 5pm** CINCH Trade Show Drawing
(Black Hills Stock Show & Rodeo® office)
- 5:30pm** Daily Prize Drawings (Rodeo Zone in Ice Arena)
- 6pm** Live Music in the Zone (Rodeo Zone in Ice Arena)
- 7pm** 3rd Annual Black Hills Longhorn Sale
(Rushmore Plaza Holiday Inn)
- 7:30pm** **Rodeo Rapid City PRCA Rodeo and
Freestyle Bullfight** (Summit Arena)
- 8pm** **Concert JUSTIN MOORE with Priscilla Block**
(Kjerstad Event Center, Fairgrounds)

FRIDAY, FEBRUARY 3

- 8am** Black Hills Stock Show & Rodeo® Wool Judging Contest
(Fine Arts Building, Fairgrounds)
- 9am** Limousin Show
(CRYSTALYX® BioBarrel Sale Ring, Rushmore Hall)
- 10am** CINCH Trade Show (The Monument) **Closes 7:30pm**
- 10am** Rodeo Zone Trade Show (Ice Arena) **Closes 7:30pm**
- 10am** ProHealth Western Art Show & Sale
(Alpine/Ponderosa) **Closes 7:30pm**
- 10am** Monument Health Community Health
Screenings & Resources (Ice Arena) **Closes 2pm**
- 10am** Monument Health's Healthy Kids Zone (Ice Arena)
Closes 2pm



TICKETED EVENTS IN ORANGE. Purchase at
BlackHillsStockShow.com and TheMonument.live/roundup



FRIDAY, FEBRUARY 3 *CONTINUED...*

- 10am** First Interstate Bank Barnyard Animal Nursery
(Barnett Fieldhouse)
- 10am** Sutton Rodeo Bucking Horse Sale Preview & Social
(Summit Arena)
- 10am** Maine-Anjou Show
(CRYSTALYX® BioBarrel Sale Ring, Rushmore Hall)
- 11am** Chi-Influenced Show
(CRYSTALYX® BioBarrel Sale Ring, Rushmore Hall)
- 11am** Back Stage with a Rodeo Clown (Rodeo Zone in Ice Arena)
- 11am** Sutton Rodeo Bucking Horse Sale (Summit Arena)
-Sponsored by KBHB
- 12pm** Show-Rite Youth Goat Show
(Hubbard Feeds Show Ring, Barnett Fieldhouse)
- 12pm** Women of the Western Industry (Rodeo Zone in Ice Arena)
- 1pm** Limousin, Maine-Anjou, and Chi-Influenced Sales
(CRYSTALYX® BioBarrel Sale Ring, Rushmore Hall)
- 2pm** Live in the Zone Talk Show with Rodeo's Living Legends
(Rodeo Zone in Ice Arena)
- 3pm** Know Your Beef (Rodeo Zone in Ice Arena)
- Presented by SD Beef Council
- 4pm** Rodeo Autograph Session (Rodeo Zone in Ice Arena)
- 4pm** Live Music Featuring Randy Burghardt
(Cowboy Bar, The Monument)
- 4:30pm** Central States Fair Past-Directors Social (Alpine/Ponderosa)
- 4:30pm** ProHealth Western Art Quick Draw Contest
(Alpine/Ponderosa)
- 4:30pm** Lego Competition (Rodeo Zone in Ice Arena)
- 5pm** CINCH Trade Show Drawing
(Black Hills Stock Show & Rodeo® office)
- 5:30pm** Daily Prize Drawings (Rodeo Zone in Ice Arena)
- 6pm** Live Music (Rodeo Zone in Ice Arena)
- 6pm** ProHealth Western Art Quick Draw Voting & Auction
(Alpine/Ponderosa)
- 7:30pm** **Rodeo Rapid City PRCA Rodeo and Freestyle Bullfight, Tough Enough to Wear Pink Night** (Summit Arena)
- Sponsored by Monument Health
- 8pm** **Stampede Concert featuring Muscadine Bloodline, Giovannie & The Hired Guns, and Bart Crow**
(Kjerstad Event Center, Fairgrounds)

THANK YOU SPONSORS!
Without the support of all our sponsors
this event would not be possible.

SATURDAY, FEBRUARY 4

- 8am** Youth Day Activities Horse Quiz Bowl, Hippology, Beef Cook-Off, Livestockology & Livestock Judging
(The Monument)
- 8am** Black Hills Stock Show® Wool Judging Banquet
(Fine Arts Building, Fairgrounds)
- 9am** Simmental Show
(CRYSTALYX® BioBarrel Sale Ring, Rushmore Hall)
- 10am** CINCH Trade Show (The Monument) **Closes 7:30pm**
- 10am** Rodeo Zone Trade Show (Ice Arena) **Closes 7:30pm**
- 10am** ProHealth Western Art Show & Sale
(Alpine/Ponderosa) **Closes 7:30pm**
- 10am** Monument Health Community Health Screenings & Resources (Ice Arena) **Closes 4pm**
- 10am** Monument Health's Healthy Kids Zone (Ice Arena) **Closes 4pm**
- 10am** Rodney Yost Horsemanship Demonstration (Summit Arena)
- 10am** First Interstate Bank Barnyard Animal Nursery
(Barnett Fieldhouse)
- 11am** Back Stage with a Rodeo Clown (Rodeo Zone in Ice Arena)
- 12pm** Show-Rite Youth Sheep Show
(Hubbard Feeds Show Ring, Barnett Fieldhouse)
- 12pm** Women of the Western Industry (Rodeo Zone in Ice Arena)
- 1pm** Simmental Sale
(CRYSTALYX® BioBarrel Sale Ring, Rushmore Hall)
- 1pm** Back Stage with a Rodeo Clown (Rodeo Zone in Ice Arena)
- 1:30pm** **Rodeo Rapid City PRCA Rodeo - Patriot Day**
(Summit Arena)
- 2pm** Live in the Zone Talk Show with Rodeo's Living Legends
(Rodeo Zone in Ice Arena)
- 3pm** Know Your Beef (Rodeo Zone in Ice Arena)
- Presented by SD Beef Council
- 4pm** Lego Competition (Rodeo Zone in Ice Arena)
- 4pm** Live Music featuring Randy Burghardt
(Cowboy Bar, The Monument)
- 4:30pm** Rodeo Autograph Session (Rodeo Zone in Ice Arena)
- 5pm** CINCH Trade Show Drawing
(Black Hills Stock Show & Rodeo® office)
- 5:30pm** Daily Prize Drawings (Rodeo Zone in Ice Arena)
- 6pm** Live Music (Rodeo Zone in Ice Arena)
- 6pm** Hubbard Feeds Supreme Row Judging & People's Choice
(CRYSTALYX® BioBarrel Sale Ring, Rushmore Hall)
- 7pm** **Boots & Beer Festival - Brewery Beer Tasting**
*Must be 21 (Kjerstad Event Center, Fairgrounds)
- 7:30pm** **Rodeo Rapid City PRCA Rodeo** (Summit Arena)
- 8pm** Hubbard Feeds Supreme Row Parade during PRCA Rodeo
(Summit Arena)
- 9pm** **Live music featuring Flannel**
(Kjerstad Event Center, Fairgrounds)
- 10pm** Live Music featuring Randy Burghardt
(Cowboy Bar, The Monument) **Closes 1am**

*** SCHEDULE IS SUBJECT TO CHANGE. ***



TICKETED EVENTS IN ORANGE. Purchase at
BlackHillsStockShow.com and TheMonument.live/roundup



Don't just hope
for the best.
Plan for it.

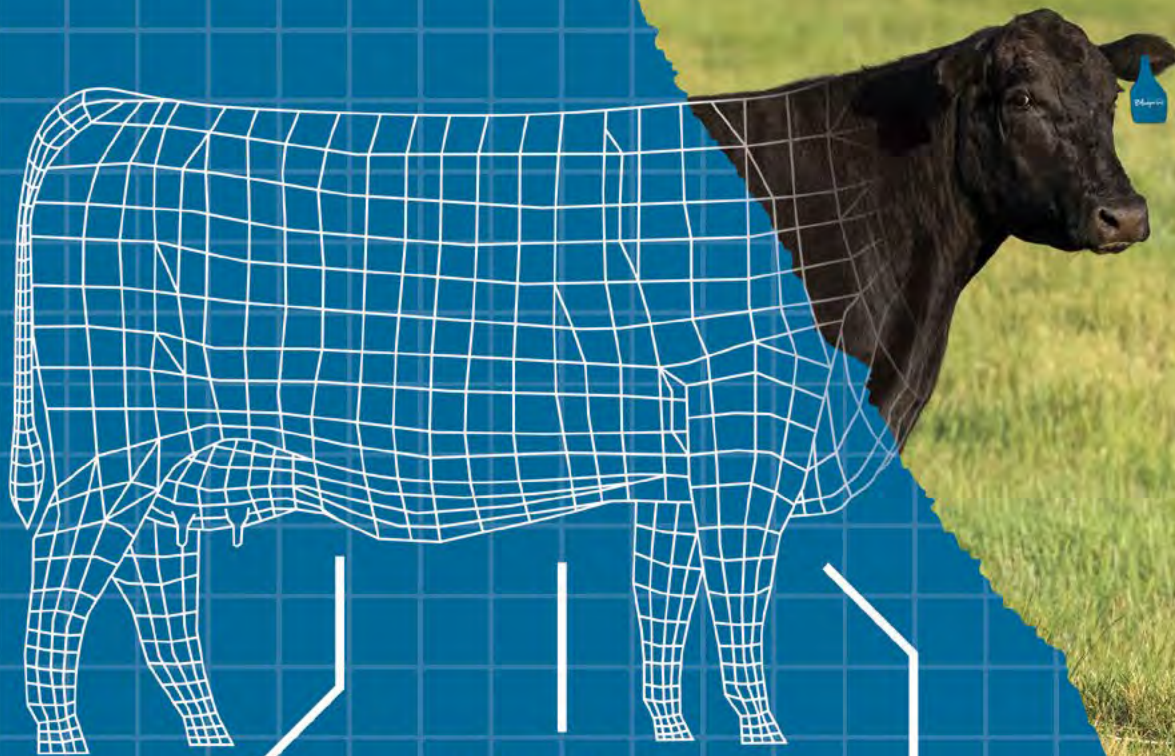

MAXIMIZE
IMMUNE HEALTH

SUPPORT FERTILITY

BOOST PERFORMANCE

BLUEPRINTANIMALNUTRITION.COM

TARGETED NUTRITION
Blueprint[®]

Available where you buy

 **HUBBARD**[®]
an *Altech* company



MARTIN-TRUDEAU INSURANCE

LIVESTOCK DIVISION

LIVESTOCK:

- Mortality
- Infertility
- Packers & Stockyards (Mortgage & Stolen Cattle)
- Feed Yards

EQUINE:

- Mortality
- Major Medical/Surgical Options
- Stallion Infertility (ASD)
- Prospective Foal
- Private Horse Owner's Liability Endorsement

Frozen Semen & Embryo/Storage & Transit

We proudly represent the following companies:

Rokstone Agriculture, Liberty Mutual, Stockmen's Insurance, Nationwide,
Chubb Agribusiness, Grinnell Mutual, Berkley Equine & Cattle



KATIE WILLIAMS • AMY BUSSMUS-PUEPKE • ERIC AUDISS • RAY TRUDEAU • KRISTEN VELEZ • CHRISTOPHER NELSON
COLTON TOBIN • AMY BUSSMUS-PUEPKE • SHELLY KUTILEK-OLSON • RANDA DEAN

Livestock Insurance endorsed by the SD Angus Association, SD Simmental Association & SD Hereford Association



1531 W Elm Ave • P.O. Box 487
Mitchell, SD 57301

605-996-3106
1-800-450-3106



WWW.MARTIN-TRUDEAUINSURANCE.COM



Protect your next

Whether you're focused on business success, family security or community prosperity, Martin-Trudeau Insurance and Nationwide,* the country's #1 farm insurer,¹ are proud to partner with the **SD Angus Association**, the **SD Simmental Association**, and the **SD Hereford Association** to provide members with the right protection for your farm or ranch.

Martin-Trudeau Insurance
Ray Trudeau
1531 W Elm, Mitchell, SD 57301
605-996-3106 • rtrudeau@juffer.com



¹ A.M. Best, 2020 DWP

Products underwritten by Nationwide Mutual Insurance Company and affiliates. Products and discounts not available to all persons in all states. Nationwide, the Nationwide N and Eagle and Nationwide is on your side are service marks of Nationwide Mutual Insurance Company. ©2021 Nationwide. GPO-0625AO (11/21 - 09/24)

PREMIER Equipment



GATES • PANELS • WATERERS • CALVING PENS • HAY FEEDERS • MINERAL FEEDERS • WORKING EQUIPMENT

Replace your existing gates with Sioux Steel 2" Victory Gates. They come standard with

LIFETIME WARRANTIES!

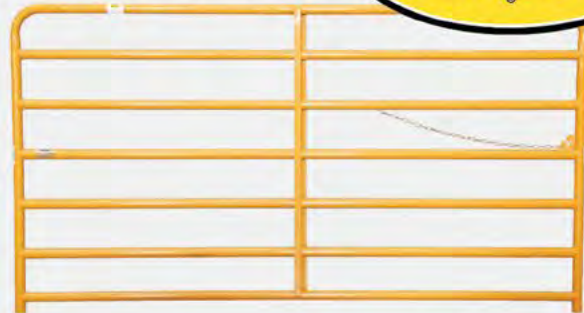

NATIONAL AWARD WINNING KOYKER DEALER!



WWW.PREMIEREQSD.COM

Farm Family Owned Since 1951

**NOW IN
6 LOCATIONS!**

ISABEL, SD

13890 SD Hwy 20
Isabel, SD 57633

605-466-2119

MOBRIDGE, SD

1801 E. Grand Crossing
Mobridge, SD 57601

605-845-5400

EUREKA, SD

805 7th St
Eureka, SD 57437

605-284-2767

HURON, SD

2025 US Hwy 14 West
Huron, SD 57350

605-352-7100

BOWDLE, SD

7087 4th Ave South
Bowdle, SD 57428

605-285-6133

STURGIS, SD

13045 SD Highway 34
Sturgis, SD 57785

605-347-4496





LINDSKOV'S LT —RANCH—

Building on Quality & Service Since 1981

Commercial Bred Heifers For Sale Fall 2022

Heifers all originated off the Lindskov Ranch or were purchased as heifer calves from some of the top commercial cow herds in the upper Midwest, including herds using Lindskov-Thiel genetics. These heifers are backed by years of genetic selection.



Groups & Calving Dates

AI Bred Heifer Calving Dates Bred Black Angus

- ◆ Black Angus x LT Confidante (AN) Due Feb. 20
- ◆ Black Angus x LT Confidante (AN) Due Feb. 27
- ◆ Black Angus x LT Confidante (AN) Due Mar. 5
- ◆ Black Baldies x LT Confidante (AN) Due Mar. 5

AI Bred Heifer Calving Dates Bred Charolais

- ◆ Black Angus x LT Landmark (CH) Due Mar. 3
- ◆ Black Baldies x LT Landmark (CH) Due Mar. 3
- ◆ Black Baldies x LT Remington (CH) Due Mar. 3
- ◆ Red Angus x LT Landmark (CH) Due Mar. 3

Bull Bred Heifer Calving Dates

Black Angus x LT Black Angus Bulls

- ◆ Mar. 10- (15 Days)
- ◆ Apr. 10 - (15 Days)
- ◆ May 10 - (15 Days)
- ◆ Mar. 25- (15 Days)
- ◆ Apr. 25 - (15 Days)

Black Baldies x LT Black Angus Bulls

- ◆ Mar. 15- (15 Days)
- ◆ Apr. 15- (15 Days)
- ◆ May 14- (15 Days)
- ◆ Mar. 30- (15 Days)
- ◆ Apr. 30- (15 Days)

Black Angus x LT Charolais Bulls

- ◆ Mar. 15 - (15 Days)
- ◆ Apr. 15 - (15 Days)
- ◆ May 14 - (15 Days)
- ◆ Mar. 30 - (15 Days)
- ◆ Apr. 30 - (15 Days)

Black Baldy x LT Charolais Bulls

- ◆ Mar. 15 - (15 Days)
- ◆ Mar. 30 - (15 Days)
- ◆ Apr. 15 - (15 Days)
- ◆ Apr. 30 - (15 Days)
- ◆ May 14 - (15 Days)

Red Angus x LT Charolais Bulls

- ◆ Mar. 15- (15 Days)
- ◆ Mar. 30- (15 Days)
- ◆ Apr. 15- (15 Days)
- ◆ Apr. 30- (15 Days)
- ◆ May 14- (15 Days)



LT Confidante 8002



19251490

CED	BW	WW	YW	DOC	CEM	Milk	MB	RE
12	-.7	63	116	4	12	28	.54	.90

LT Remington 0038 Pld



M941957

CED	BW	WW	YW	MILK	REA	MB
15.1	-6.9	51	99	26	.49	.28

LT Landmark 5052 Pld



M866771

CED	BW	WW	YW	MILK	REA	MB
14.6	-5.5	47	88	43	.88	-.03



PO BOX 24 | 13291 SD Hwy 65 | Isabel, SD 57633
 Bryce Lindskov 605-850-3887 | bryce@lindskovranches.com
 Todd Lindskov 605-850-8132 | todd@lindskovranches.com
 Office: 605-466-2119 | Fax: 605-466-2107



Watch for new videos on our website!

LindskovsLTRanch.com

Like us on Facebook @ Lindskov's LT Ranch



OUR FOCUS
IS YOUR

Success

FOCUS
Marketing Group Inc.



KYLA FAWCETT
REE HEIGHTS, SD
785.213.5435



ROBIN KLEINE
SIOUX FALLS, SD
219.306.0323



AMANDA HOLT
MINA, SD
402.380.8401



ALYSON DEVINE
VALE, NC
828.838.3747



ALEXIS O'BOYLE
ABBYVILLE, KS
405.747.0454

CREATIVE MARKETING SOLUTIONS
PERSONALIZED FOR YOUR NEEDS

Your legacy

POWERED BY

TRANS

OVA

genetics

OBJECTS IN MIRROR
THAN THEY ARE

Your legacy

IS NOT ONLY WHERE YOU CAME FROM, BUT MORE
IMPORTANTLY, IT IS WHERE YOU ARE HEADED.

TRUST TRANS OVA TO CONTINUE YOUR LEGACY.

TRANS **OVA**
genetics

WWW.TRANSOVA.COM

866.536.3373

The Sixth Annual
CK CATTLE & WAGER CATTLE
PRODUCTION SALE

SATURDAY | FEBRUARY 11, 2023 | 3:00 PM

Highmore, South Dakota

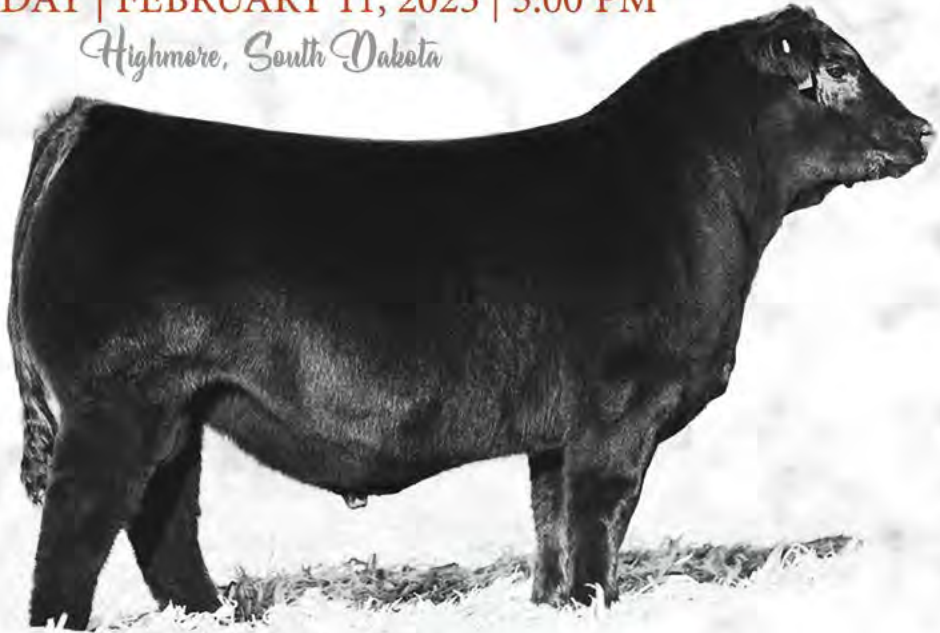

100+ BULLS

45+ BRED HEIFERS

Featuring a powerful offering of
 Simmental & SimAngus Seedstock

FRKG CKCC PLATINUM 009H ET
 The first sons by the \$175,000 Platinum, and a full
 brother will sell on February 11, 2023.

Unmatched consistency, performance, and real
 world function, with a first class look!



ES RIGHT TIME FA110-4

The first daughters have entered production
 and are just what we expected. Right Time
 is the "fix all" sire to inject performance,
 carcass merit, and maternal excellence!



OMF EPIC E27

A powerful set of Epic sons sell! They
 offer an unbelievable blend of calving
 ease with breed leading performance
 and carcass value.



DEER VALLEY GROWTH FUND

A large selection of SimAngus bulls by Growth Fund will be
 offered. We love the consistency and doability that this set of
 brothers offer. Hybrid vigor is all-inclusive!



OMF HARD RIGHT H21

The first Hard Right sons will be featured in February 2023 at CK
 Cattle & Wager Cattle. Homozygous black and homozygous polled
 with 11 traits among the top 20% of the breed!



CKCC LINCOLN 0631H ET

Lincoln's first calf crop will sell, along with several maternal
 brothers to this breed leading performance SimAngus herd
 sire. He charts top 5% or better for WW, YW, ADG, CV,
 MWW, DOC, and REA!

ASA
The
PERFORMANCE
RECORDS
CKEFFLING.COM
DVAuction

CK *cattle*
CHRIS & KRISTI EFFLING
 Cagney, Chesney, & Kenidey
 Chris: 605.769.0142
 Kristi: 605.769.1308

Wager *cattle*
LANNY & JAYNE WAGER
 Dusty & Aimee Wager
 Lanny: 605.769.1211
 Dusty: 605.769.5010

Sale Management by:
INNOVATION
 AgMarketing, LLC
 Jered Shipman: (806) 983-7226
 Graham Blagg: (530) 913-6418
 Tim Anderson: (605) 682-9343
innovationagmarketing.com

OFFERING REGISTERED
ANGUS, RED ANGUS &
SIMMENTAL BULLS & BREDS



Raml Cattle

ANNUAL BULL & BRED HEIFER SALE
FRIDAY, FEBRUARY 10, 2023 **NEW DATE!**

1 PM CST • AT THE RANCH • GOODWIN, SD



RAMLRUGBY 7103



RAMLOPTICS 0710

OWNED WITH HOOVER ANGUS,
PANTHER CREEK RANCH & CATTLE VISIONS



W/C BULLSEYE DAUGHTER
SOLD IN OUR 2022 SALE



W/C LOCKDOWN DAUGHTER
SOLD IN OUR 2021 SALE

**OFFERING
PRODUCTIVE,
PROFITABLE
BULLS &
FEMALES**

Raml
CATTLE

46626 170th Street • Goodwin, SD 57238
PHIL. 605-881-0700 ADAM. 605-881-0720
GRANT. 605-881-9195 EMAIL. ramlcattle@hotmail.com

Ramlcattle.com

JOIN OUR MAILING LIST TO RECEIVE 2023 CATALOG

2023 BLACK HILLS
STOCK SHOW
& RODEO
RAPID CITY, SD

FRIDAY, JANUARY 27 **THRU** SATURDAY, FEBRUARY 4

SHOW-RITE YOUTH **BEEF SHOW**

FRIDAY, JANUARY 27 AND
SATURDAY, JANUARY 28 10AM

Barnett Fieldhouse | The Monument

Open to youth 8-21 years of age

Entry Deadline: January 22

Sponsored by: Chadron State College, Grossenburg John Deere,
The Cow Lot, Tri-State Livestock News, SD Farmers Union

Sanctioned with
South Dakota Jr. Point Show Association

SHOW-RITE YOUTH **GOAT
& SHEEP SHOWS**

GOAT FRIDAY, FEB. 3 NOON

SHEEP SATURDAY, FEB. 4 NOON

Barnett Fieldhouse | The Monument

Open to youth 8-21 years of age

Entry Deadline: January 22

Sponsored by: Cabela's, Farm Credit Services,
First Interstate Bank, Grossenburg John Deere,
Hampton Inn & Suites, Outback Steakhouse,
SD Farmers Union, Textkota Panels



605.355.3861 | BlackHillsStockShow.com  



CATTLE Visions HOME TO THE HOTTEST SIRES



BUSHES WING MAN
Outcross with elite calving ease, growth, scrotal, and docility with tremendous profile!



LINZ EXEMPLIFY
Connealy Confidence Plus son with outstanding growth, carcass merit & %Values!



MUSGRAVE JUMBO
Sired extremely high sellers for Styles & Musgraves' 2022 sales! Complete curve-bender with WOW factor!



RAML OPTICS
RAMLs past high seller who's calving ease outcross with top 10% growth traits & 258\$CI!



KR SYNERGY
Krebs' 2018 high selling CE bull with spectacular EPD's and outcross pedigree who'll work in every scenario!



MUSGRAVE REDEMPTION
Musgrave's 2020 high seller by Casino Bomber - calving ease & performance!



CONLEY SOUTH POINT
The NWSS Champion who's calving ease with type!



GAF PLAY BALL
Top 1% rank in several categories including MB, growth traits & \$C at +\$361. Ultra HOT!



COLBURN PRIMO
Primo is the ultra-exciting First Class x Silveiras Style son who'll make 'em right for the showing.



HILL VALLEY RECKONING
Outcross pedigree with cattleman's build & phenotype! Extremely popular in all scenarios!



RB ABSOLUTE ADVANTAGE
Outcross performance, near 200 \$B!



ELLINGSON TURN KEY
Leadoff Three Rivers son for the 2021 Ellingson Sale! Adding pounds, power & muscle!



LD CAPITALIST 316
Outcross calving ease with lots of shape!

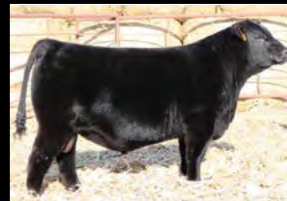

BUSHES CRUISE CONTROL
Bushes 2021 high seller & 316's highest growth son!



STERLING PACIFIC
Top level sire by Hoover No Doubt & Baldrige Isabel B082. Great % ranks across the board.



LT PATRIOT 4004
Ledgers most heralded son!



R LEADER 6964
Exciting genetic package who combines tremendous EPDs with eye-appealing balance.



CRR SCREENSHOT
Sensation son used heavily at Vin-Mar & Coyote Ridge!



H MONTGOMERY
Producing worlds of function & eye appeal!



COTTONS YELLOWSTONE
Legendary Cotton genetics always add value and quality!



WHF DOUBLE UP
Exciting & new!



CLRS GUARDIAN
The only PB over 200 API!



KRJ DAKOTA OUTLAW
Adding power and high end quality!



WC LOCKDOWN
Hottest calving ease halfblood Simmy!



WLE COPACETIC
Producing champions!

Check Out Our Whole Line-Up Online

We're the leading club calf bull source!

Order conveniently from one of our reps, call direct, or order online.

www.cattlevisions.com

MO Office 573-641-5270



2023 BLACK HILLS STOCK SHOW & RODEO®

ANGUS SHOW & SALE

MONDAY, JANUARY 30 **SHOW 9AM**
SALE 1PM

CRYSTALYX BIOBARREL SHOW RING

ANGUS

CONSIGNOR	LOT NUMBER	CONSIGNOR	LOT NUMBER
Arrow J Cattle 6 Jacob Sievers Wolsey, SD (605)350-3964 jacob.sievers@jacks.sdstate.edu		Gaffney, Paige 51 Paige Gaffney Barneveld, WI (608)341-0817 gaffneypaige@gmail.com	
Becker Stock Farm 11, 39 Thomas & Shelia Becker Minot, ND (701)720-2299 becker@minot.com		Gimbel Family Cattle 5, 54 Mandy Gimbel Ree Heights, SD (605)380-1097 cattlegirl2@hotmail.com	
Black Ace Angus 1, 17, 26 Jeff White Menomonie, WI (715)556-0526 wwins@wwt.net; jwins@wwt.net		K&J Angus 42, 47 Keith Moser Larchwood, IA (605)231-1482 kjmoser@alliancecom.net	
Bullerman Angus 4, 40, 46 Tyler Bullerman Adrian, MN (507)360-9639 bullermanangus@hotmail.com		Kammerer Livestock 57 Matt & April Kammerer Rapid City, SD (605)786-7066 kammerer.livestock@gmail.com	
Cedar Ridge Cattle 8, 27 Ben Espenscheid Traer, IA (319)239-9140 benespenscheid@gmail.com		Lehrkamp Livestock 12 Mike & Jodie Lehrkamp Caputa, SD (605)993-6171 grammyj02@hotmail.com	
Chestnut Angus 14 Glenn Johnson Pipestone, MN (507)215-3958 chestnut@itctel.com		Lehrkamp, Carl & Taylor 10 Carl & Taylor Lehrkamp Caputa, SD (605)441-7427 carl.lehrkamp@hotmail.com	
Cottonwood Angus 37, 41 Justin Butman Pipestone, MN (507)820-1734 butmanwangus@gmail.com		LNJ Farms and Ranch 3, 21 Lyla Bothe Aurora, SD (605)691-3290 lnjfarmranch@gmail.com	
Dandy Acres Angus 13, 35, 50 Neil Johnson Pipestone, MN (507)215-1114 dandyacresent@gmail.com		Ludwig Shadow Ranch 28 Steve Ludwig Richmond, MN (320)980-1633 scshadowranch@gmail.com	
Double S Angus 29, 43 Allyson Stanek Albert Lea, MN (507)383-3433 smstadheim@hotmail.com		Misek, Gailen & Sukup, Lyle 31 Gailen Misek & Lyle Sukup Norton, KS (785)678-3026 gailenmisek@yahoo.com	
Gaffney Family Cattle 52 Scott Gaffney Barneveld, WI (608)574-2325 gaffneyfamilycattle@gmail.com		Nelson Angus 19 Mike Nelson Cando, ND (701)230-2132 nelsonangus@yahoo.com	
Gaffney, Kelly 16 Kelly Gaffney Barneveld, WI (608)924-1029 kellygaffney609@gmail.com		S&R Angus 7, 32, 48 Jared Radcliffe Weston, WI (715)573-4924 radcliffjared@gmail.com	

BREED REPRESENTATIVES:

Keith Moser 605-231-1482
Ty Dieters 605-748-2404
Glenn Johnson 507-820-1502

JUDGE:

Ed Cody, Menomonie, WI

AUCTIONEER:

Seth Weishaar, Belle Fourche, SD

SUPREME ROW JUDGING & PARADE:

Saturday, February 4
Judging 6pm | Parade: 8pm



2022 CHAMPION BULL

Consigned by: T3 Angus LLC (Mikka Rogers), Beulah, WY
Purchased by: Bob May, Mineral Point, WI



2022 CHAMPION FEMALE

Consigned by: Chestnut Angus, Pipestone, MN
Purchased by: Kaydence Westover, Hulett, WY

THANK YOU SPONSORS

Hubbard Feeds Supreme Row: Hubbard Feeds
Buyer's Incentive: Allflex USA, Inc.
Sale Ring: Crystalalx Biobarrel
Livestock Buyers Appreciation: Dakota Mac
Auction Block: Ketel Thorstenson, CPA's

Sale Clerking: The Livestock Link
Copiers: A&B Business
Computers: Wind Circle Network
Bobcat Services: Jenner Equipment
Buyer's Gift: Tri-State Livestock News

Insurance Provided By: Martin-Trudeau Insurance Agency
Reserve Champions & Judges: The Cattle Business Weekly
Premier Supreme Champion Bull: Custom Genetic Solutions



View Pictures and Catalog Updates at:
BLACKHILLSSTOCKSHOW.COM  

View Shows & Sales
at **DVAuction.com**

DVAuction
Broadcasting Real-Time Auctions

2023 BLACK HILLS STOCK SHOW & RODEO®

ANGUS SHOW & SALE

MONDAY, JANUARY 30 **SHOW 9AM**
SALE 1PM

CRYSTALYX BIOBARREL SHOW RING

CONSIGNOR	LOT NUMBER	CONSIGNOR	LOT NUMBER
Scott, Payton & Harper	15	Van Zandbergen, Kevin	33
Payton & Harper Scott Gordon, NE (308)360-3223 jake@krebsranch.com		Kevin Van Zandbergen Kennebec, SD (605)220-9646 katrinzv@kennebectelephone.com	
Spring Creeks Cattle Co.	18, 22, 38	Van Zee, Ryan & Bridgette	24, 49
Bart Mitchell Wauzeka, WI (608)553-8070 springcreeksbart@gmail.com		Ryan Van Zee Sioux Center, IA (712)441-1850 bridgettovanzee@gmail.com	
Stone Creek Angus	44, 45	Vandenberghe's Flying V Angus	58
Skyler Fischer Freeport, IL (815)541-6264 sfischer@fischerinc.com		Kelsey Vandenberghe Cleveland, ND (701)763-6556 flyingvang@daktel.com	
T3 Angus LLC	23, 56	Weber Bros Cattle Company	20, 25, 30
Mikka Rogers Beulah, WY (307)290-2015 rogersmikka19@gmail.com		Jake Weber Lake Benton, MN (507)530-0494 jjweber4603@jacks.sdstate.edu	
Thomas Ranch	2, 53	Williams, Tate	9, 34
Troy Thomas Harrod, SD (605)973-2448 info@thomasranchcattle.com		Tate Williams Letcher, SD (605)999-0018 callicwilliams@gmail.com	
Tostenson Family Cattle	36, 55		
Brett Tostenson Highmore, SD (320)226-3915 tostensonfamilycattle@gmail.com			

ANGUS

SHOW-RITE® YOUTH BEEF SHOW

JANUARY 27 AND JANUARY 28 10AM
Barnett Fieldhouse | The Monument

PAYS TOP 5 HEIFER & STEERS
 \$1,000 Grand Champion
 \$750 Reserve Champion
 \$500 Third Place
 \$350 Fourth Place
 \$250 Fifth Place

PAYS TOP 5 BRED HEIFERS
 \$750 Grand Champion
 \$500 Reserve Champion
 \$300 Third Place
 \$200 Fourth Place
 \$100 Fifth Place

Open to youth 8-21 years of age
Entry Deadline: January 22

Info and entry forms available at BlackHillsStockShow.com



THANK YOU SPONSORS

Hubbard Feeds Supreme Row: Hubbard Feeds
Buyer's Incentive: Allflex USA, Inc.
Sale Ring: Crystalyx Biobarrel
Livestock Buyers Appreciation: Dakota Mac
Auction Block: Ketel Thorstenson, CPA's

Sale Clerking: The Livestock Link
Copiers: A&B Business
Computers: Wind Circle Network
Bobcat Services: Jenner Equipment
Buyer's Gift: Tri-State Livestock News

Insurance Provided By: Martin-Trudeau Insurance Agency
Reserve Champions & Judges: The Cattle Business Weekly
Premier Supreme Champion Bull: Custom Genetic Solutions



View Pictures and Catalog Updates at:
BLACKHILLSSTOCKSHOW.COM  

View Shows & Sales
 at DVAuction.com

DVAuction
 Broadcasting Real-Time Auctions

1 **BLACK ACE ANGUS BLACK ACE 732T NEXT LEVEL 269**
 HEIFER 5/23/22 REG: AAA 20479987 PUREBRED BLACK
 5/23/22
 SILVEIRAS STYLE 9303
BCII MLA NEXT UP 015
 RMA MISS EDGE 208
 EXAR LUTTON 1831
BLACK ACE TARA 732T
 BLACK ACE PENNY FB 904

BW	60
Calving Assist	NONE
Act 205	502
Act. 365	NA

GAMBLES HOT ROD
 SILVEIRAS ELBA 2520
 WC 4480 IMPROVEMENT 2C07
 IC COWTOWN EDGE
 NORTHERN IMPROVEMENT 4480 GF
 EXAR SARAS DREAM 9809
 RITO 9FB3 OF 5H11 FULLBACK
 BLACK JACK KATHY F 1968

100% FULL POSSESSION

EPDS: BW: .8 | WW: 38 | YW: 68 | Milk: 23

A super fancy late May ET heifer out of our lead donor. This one would make a great show heifer for that young exhibitor along with having the cow power to produce herd bulls. She is a full sib to the mother of last year's sale feature, Black Ace Double Run 4-8, purchased by the Geppert and Werning programs in SD.

3 **LNJ FARMS AND RANCH LNJ QUEEN OLYMPIAN 672**
 HEIFER 4/13/22 REG: 20484445 PUREBRED BLACK
 4/13/22
 KOUPAL OLYMPIAN 533
KOUPAL EY OLYMPIAN 058
 KOUPAL FLOWER 519
 CONNEALY BISMARCK 8414
CW 233 QUEEN EVA HERSELF 689
 CW 06 QUEEN EVA HERSELF 233

BW	70
Calving Assist	None
Act 205	580
Act. 365	

BALDRIDGE XPAND X74
 KOUPAL ERROLINE 1103
 S A V RESOURCE 1441
 KOUPAL FLOWER 0166
 S A V BISMARCK 5682
 ENA MAE OF CONANGA 8414
 CONNEALY STIMULUS 667
 CW 858 QUEEN EVA HERSELF 06

100% FULL POSSESSION

EPDS: BW: +.6 | WW: 61 | YW: 107 | Milk: 29

This young heifer is sure to please. She is big bodied and nice headed. Keep her in the show ring or just add her to your herd, either way she is sure to do big things.

2 **THOMAS RANCH TR MS DUCHESS 2907K ET**
 HEIFER 4/22/22 REG: 20431842 BLACK
 4/22/22
 DAMERON FIRST CLASS
EXAR CLASSEN 1422B
 EXAR PRINCESS 2006
 S A V BRILLIANCE 8077
RCL DUCHESS 38
 TR MS DUCHESS 1046L

BW	80
Calving Assist	NONE
Act 205	700
Act. 365	

EXG RS FRIST RATE S903 R3
 DAMERON NORTHERN MISS 3114
 EXAR LUTTON 1831
 SAV BISMARCK 5682
 SAV BLACKCAP MAY 5270
 LEACHMAN EXPLORER
 TR MS DUCHESS 7302

100% FULL POSSESSION

EPDS: BW: 3.1 | WW: 58 | YW: 91 | Milk: 20

An outstanding show heifer prospect with a pedigree full of purple banners. A heifer with a lot of look and style. Great dispositioned and tremendous hair.

4 **BULLERMAN ANGUS BULLERMAN BLACKCAP 2142**
 HEIFER 3/16/22 REG: 20416749 PUREBRED BLACK
 3/16/22
 DAMERON FIRST CLASS
COLBURN PRIMO 5153
 SILVEIRAS SARAS DREAM 1339
 PVF INSIGHT 0129
PVF BLACKCAP 6313
 M C BLACKCAP 3057

BW	71
Calving Assist	
Act 205	557
Act. 365	

EXG RS FIRST RATE S903 R3
 DAMERON NORTHERN MISS 3114
 SILVEIRAS STYLE 9303
 EXG SARAS DREAM S609 R3
 S A V BRILLIANCE 8077
 PVF MISSIE 790
 S A V FIRST CLASS 0207
 M C BLACKCAP 7067

100% FULL POSSESSION

EPDS: BW: +2.9 | WW: 69 | YW: 114 | Milk: 17

This March Primo daughter possesses massive rib shape and an outstanding profile. We really like this heifers structural integrity and the ease with which she gets out and travels. This one is backed by a powerful donor dam who was 4th overall at Junior Nationals. She would be a great project for a young junior exhibitor!

JOHNSON
Rose
 Angus Ranch

51st Annual
 Genetic Advantage Bull Sale
SAT., FEBRUARY 25, 2023
 1 PM CST • Mobridge Livestock • Mobridge, SD



2023 Sires Include:

KG Justified, Baldrige Bronc, Rudow's Capital Gain, PM Executive Decision, Reich Ripper, Musgrave Stunner, Coleman Bravo, Coleman Charlo & BJJ Renovation 905G

Never Creep Fed - the True Test of Maternal Genetics

65 years of AI & Production Testing

Find us on facebook at johnsonroseangus

For more information contact:

Stuart Johnson
 605-845-3221 • 605-848-2818

Bailey Johnson
 605-848-2082

johnsonroseangus@gmail.com

5 GIMBEL FAMILY CATTLE **GIMBELS FREEDOM PRIDE 257**

HEIFER 3/12/22 REG: 20498211 PUREBRED BLACK

3/12/22

BASIN PAYWEIGHT 1682	BASIN PAYWEIGHT 0065	BW	77
TEX PLAYBOOK 5437	21AR O LASS 7017	Calving Assist	NONE
RITA 1C30F 9M26 COMPLETE	SUMMITCREST COMPLETE 1P55	Act 205	655
GIMBELS PRIORITY 547	RITA 9M26 OF RITA 5F56 PRED	Act. 365	
GIMBELS FREEDOM PRIDE 957	SAV PRIORITY 7283		
GIMBELS FREEDOM PRIDE 579	GIMBELS PRIDE 047		
	SAV PRIORITY 7283		
	GIMBELS CLOVA PRIDE 179		

100% FULL POSSESSION

EPDS: BW: 2.1 | WW: 63 | YW: 107 | Milk: 32

She is a very nice feminine heifer. She had no creep feed and was weaned September 6, 2022.

6 ARROW J CATTLE **AJA QUEEN K11**

HEIFER 3/11/22 REG: 20485831 PUREBRED BLACK

3/11/22

SAV SENSATION 5615	SAV REGISTRY 2831	BW	90
SAV STARDOM 8131	SAV BLACKCAP MAY 4136	Calving Assist	NONE
SAV MADAME PRIDE 6653	COLEMAN CHARLO 0256	Act 205	675
PVF INSIGHT 0129	SAV MADAME PRIDE 5290	Act. 365	
CD QUEEN 807	SAV BRILLANCE 8077		
CB QUEEN 519	PVF MISSIE 790		
	CB FINAL PRODUCT 38		
	FFF QUEEN WETONKA L3		

100% FULL POSSESSION

EPDS: BW: 2.6 | WW: 65 | YW: 107 | Milk: 21

AJA Queen is a long body female that offers a few extras. She's a smooth fronted, good-looking female, that offers cow power potential. Her structure is something that is desired in a female that is in it for the long haul. Don't miss out on the potential of AJA Queen.

7 S&R ANGUS **S&R CANDY ANN J229**

HEIFER 3/5/22 REG: 20402224 PUREBRED BLACK

3/5/22

SILVEIRAS STYLE 9303	GAMBLES HOT ROD	BW	86
S&R STABILITY J824	SILVEIRAS ELBA 2520	Calving Assist	NONE
S&R CANDY ANN J802	B E B JUNEAU 104	Act 205	606
S&R ROUNDTABLE J328	S&R CANDY ANN J620	Act. 365	
S&R CANDY ANN J913	PLAINVIEW LUTTON E102		
S&R CANDY ANN J806	PVF PROVEN QUEEN 786		
	B E B JUNEAU 104		
	CANDY ANN J635 OF S&R		

EPDS: BW: 2.0 | WW: 58 | YW: 101 | Milk: 20

Stability mated to Roundtable daughters as been hitting it out of the park for us on both the bull and female side. This female has unmatched length of body with an extremely fancy look and a great temperament on top of it. She is sure to have donor potential after getting her calved out!

8 CEDAR RIDGE CATTLE **CEDAR RIDGE MS ROSA 2205**

HEIFER 3/4/22 REG: 20430263 PUREBRED BLACK

3/4/22

TEF OUTSIDE 514	HA OUTSIDE 3008	BW	60
KR OUTSIDE 0298	TEF JET PRINCESS 714	Calving Assist	NONE
KR TALLULAH 5478	KR LITTLE JOE	Act 205	619
MUSGRAVE SKY HIGH 1535	KR TALLULAH 3555	Act. 365	
CEDAR RIDGE MS ROSA 1902	MUSGRAVE BIG SKY		
ESPN MS ROSA 1512	FLAG QUEEN W 00649		
	STEVENSON MONEYMAKER R185		
	SH DE LA ROSA 0357		

100% FULL POSSESSION

EPDS: BW: 2.5 | WW: 66 | YW: 116 | Milk: 23

Rosa is a square built heifer with very feminine front third. Competitive show heifer with tremendous cow power.

The Home of Cow Sense & Science

Where cutting-edge genetic tools produce real-world cattle.



IAN01603 ARCHITECT

Watch Video

For reliable customer service contact:

Pete Bauman 701.220.7218 // Strasburg, ND	Megan Harkless 605.890.0959 // Oelrichs, SD
Travis Hart 605.252.0894 // Valley City, ND	Kevin Hulm 605.230.0702 // Trail City, SD
Justin Helland 605.329.7552 // Ellendale, ND	Kyler Johnson 605.941.7245 // Baltic, SD
Bill Metzger 701.389.7661 // Towner, ND	Dawn Letellier 605.441.4089 // Norris, SD
Lucas Vangness 701.388.7693 // Leonard, ND	Bob Mertens, Deans AI Service 605.920.0256 // Lemmon, SD
Robert White 701.523.6238 // Bowman, ND	Jared Namken 605.881.3845 // Lake Norden, SD
Jesson Delfs 507.220.3005 // Hardwick, MN	LeRoy Ness Jr. 605.680.2778 // Kimball, SD
Ross Beeson 605.491.1998 // Dante, SD	Keith Perli 605.381.1165 // Caputa, SD
Ross Block 605.515.1843 // Midland, SD	Duke & Marjean Warren 605.730.1763 // Kimball, SD
Anne Erdmann 605.380.4434 // Leola, SD	Tate & Callie Williams 605.695.1990 // Letcher, SD
Troy Forbes 605.530.4764 // De Smet, SD	Nicholas Wolf 605.840.1715 // Avon, SD
TJ Gabriel 605.230.3069 // Midland, SD	Austin Dockter 605.949.0281 // Milbank, SD

Ryan Ollerich, Territory Sales Manager
605.759.6405 // Clear Lake, SD

Stop by and visit with us at our booth!

GENEX

© 2022 Genex Cooperative. All rights reserved. A: 3520689629

ANGUS

9 TATE WILLIAMS **TW COMMANCHES 2801-2822**
 HEIFER 2/17/22 REG: 20481438 PUREBRED BLACK
 2/17/22
 SITZ STELLAR726D MOHNEN SUBSTANTIAL 272
SITZ BARRACADE 632F SITZ PRIDE 200B
 SITZ BARBARAMERE NELL 765D SITZ SUPERIOR 10971
 TW BRAND NAME 3616 SITZ BARBARAMERE NELL 73T
TW COMMANCHES 2820-028 SAV BRAND NAME 9115
 TW COMMANCHES 2813 BUSSMUS JEWEL 3509
 BROOKDALE OBVIOUS ANSWER
 HFA COMANCHES LASS L28X

BW	75
Calving Assist	NONE
Act 205	640
Act. 365	

 100% FULL POSSESSION
EPDS: BW: 3.6 | WW: 73 | YW: 128 | Milk: 22

Ranking in the top 15% for WW, and top 20% for YW, this heifer is going to make an outstanding female in any herd.

11 BECKER STOCK FARM **BSF FC CADILLAC QUEEN 2201**
 HEIFER 2/1/22 REG: 20469045 BLACK
 2/1/22
 KR CADILLAC JACK CFCC BLACK JACK 001
KR CADILLAC RANCH WK BLACKBIRD 5066
 KR PRIDE 4031 BARSTOW CASH
 DAMERON FIRST CALSS SUMMITCREST PRIDE 07X3
BSF FIRST CLASS QUEEN 1612 EXG RS FIRST RATE S903 R3
 SCHROEDERS QUEEN MOTHER DAMERON NORTHERN MISS 3114
 SAV BRILLIANCE 8077
 SCHROEDER QUEEN MOTHER 18

BW	80
Calving Assist	NONE
Act 205	675
Act. 365	

 RIGHT TO TWO FLUSHES
EPDS: BW: +2.2 | WW: 76 | YW: 131 | Milk: 23

Show heifer in the making, cow champion for the future. The style and volume is unreal. You won't go wrong with her. We are retaining two flushes on our expense your convenience.

10 CARL & TAYLOR LEHRKAMP **CL ANGELINE GALS 219**
 HEIFER 2/3/22 REG: 20484618 PUREBRED BLACK
 2/3/22
 TEHAMA TAHOE B767 TEHAMA UPWARD Y238
SAT WOLVERINE 916 TEHAMA MARY BLACKBIRD Y684
 SAT PRAIRIE 788 BROOKING PROSECUTOR 222
 MCCONNELL ALTITUDE 3114 SAT PRAIRIE 324
CL 3114 REV GALS 806 CONNEALY COMRADE 1385
 DEEP CREEK REV GALS 660 MA BEAUTY 0156
 DEEP CREEK REVOLUTION 817
 DEEP CREEK 6595 GALS 814

BW	78
Calving Assist	NONE
Act 205	654
Act. 365	

 100% FULL POSSESSION
EPDS: BW: -.05 | WW: 58 | YW: 104 | Milk: 29 CED +13

A heifer that will catch your eye, she's long and deep and carries herself well. Stemming from very solid, strong maternal bloodlines, on the top and bottom side. A Heifer that not only profiles well in the show ring, but also in the pasture.

12 LEHRKAMP LIVESTOCK **LL PLAYBOOK PATTY 203**
 HEIFER 1/27/22 REG: 20484664 PUREBRED BLACK
 1/27/22
 BASIN PAYWEIGHT 1682 BASIN PAYWEIGHT 0065
TEX PLAYBOOK 5437 21AR O LASS 7017
 RITA 1C43 OF 9M26 COMPLETE SUMMITCREST COMPLETE 1P55
 DEEP CREEK RECKON 712 RITA 9M26 OF RITA 5F56 PRED
LL MRS PRINCESS RECKON 0114 KG HIGH REGARD 2073
 LL MRS WILLSON 6104 DEEP CREEK PRINCESS 162
 DEEP CREEK WILLSON 201
 LL POWDERPUFF WINDY 1147

BW	71
Calving Assist	NONE
Act 205	632
Act. 365	

 100% FULL POSSESSION
EPDS: BW: +0.6 | WW: 55 | YW: 92 | Milk: 32 CED +9

Here is a long, deep bodied stylish heifer that will catch your eye! Out of a first calf heifer, she has the calving ease and the maternal traits we like to see in an Angus Heifer!

TURTLE CREEK
ANGUS
Sale day
APRIL 7TH 2023

POWERED BY **ANGUS**

TYRELL & KARI DIETERS
 16803 STONEVILLE RD. FAITH, SD 57626 | H: 605.748.2404 | C: 605.359.3609 | E: TURTLECREEKANGUS@HOTMAIL.COM
 WEBSITE: WWW.TURTLECREEKANGUS.COM | FACEBOOK: TURTLECREEKANGUS@TYKARIDIETERS

13 DANDY ACRES ANGUS DANDY ACRES BLACKBIRD 2238
 HEIFER 1/18/22 REG: 20483243 PUREBRED BLACK
 1/18/22 DL SONIC 444 KG SOLUTION 0018 BW 76
DL DUALY DL BARBARA 792 Calving Assist
 DL INCENTIVE 2103 DL INCENTIVE 228 Act 205 728
 DANDY ACRES FRONTLINE 26 DL KARAMA 39 Act. 365
DANDY ACRES BLACKBIRD 937 CONNEALY FRONTLINE
 DANDY ACRES ANN G 121
 DANDY ACRES BLACKBIRD 719 TC GRIDIRON 258
 DANDY ACRES BLACKBIRD NG438
 100% FULL POSSESSION

EPDS: BW: 2.5 | WW: 70 | YW: 122 | Milk: 22

2238 is a super attractive female with added length of body and depth. This set of flush mates have been super consistent and among the top of our last two calf crops. Watch Dandy Acres Facebook page for Photo and Video.

14 CHESTNUT ANGUS CHESTNUT QUEEN LUCY 235
 HEIFER 1/17/22 REG: 20446445 PUREBRED BLACK
 1/17/22 3F EPIC 4631 VARILEK PRODUCT 2010 04 BW 85
CHESTNUT REDEMPTION 38 ZEBO QUEEN 1072 Calving Assist
 CHESTNUT WETONKA WJ 63 HAYNES OUTRIGHT 452 Act 205 704
 VISION UNANIMOUS 1418 CHESTNUT WETONKA A S 461 Act. 365
CHESTNUT QUEEN LUCY 554 VISIONTOPLINE ROYAL STOCKMAN
 CHESTNUT QUEEN LUCY 028 VISION EDELLA 665
 PLAINVIEW SUN DANCE G39
 CN QUEEN LUCY 2402 7337

EPDS: BW: 2.9 | WW: 82 | YW: 144 | Milk: 22

A true standout! Phenotypically, a female that has all the extras! On paper, one that lands in the top 5% of the breed for WW & YW. Sired by the Redemption whose dam was sold for 33K on Embryos of Snow! This heifer Granddam is the mother of Chestnut Knockout 204. Influential and predictable cow families on both sides. A Genotype and Phenotype heifer that is hard to let go.

ANGUS

MILLER ANGUS FARMS

RAISING REGISTERED ANGUS SINCE 1923

100TH ANNIVERSARY CELEBRATION SALE

Monday, March 27, 2023

1 PM CT • Glacial Lakes Livestock, Watertown, SD

Selling: The TOP TIER CUT of the Yearling Bulls, 20 Proven 2-Yr-old bulls, Bred Cows, Bred Heifers & 10 Elite Open Yearling Heifers.

SIRES INCLUDE: Sitz Logo 6197, Sitz Barricade 632F, Sitz Intuition, Myers Fair N Square, Sitz Stellar, Sitz Resilient, GAR Ashland, SAV Checkmate, Deer Valley Growth Fund, Rathbun Changemaker, MAF Gunner N327, EB Teddy, MAF Staff Sergeant N380, MAF Hidewood M409

5 GENERATIONS STRONG....

Five generations that have worked diligently over the years to build a legacy that stands the test of time. A long-lasting cowherd that has been built on the fundamentals of performance, pounds and profit for the commercial producers. The best genetics that go generations deep to keep our cattle consistent and true to our promise to our customers. We are 5 generations strong, and we promise to continue our progressive approach to raising the best Angus Genetics that will work for you, the American Cattleman. It's not just our job, but as a family, it's our livelihood.

Brothers to These Bulls Sell

THE MILLER FAMILY

kodymillercattle@hotmail.com Kody- 605.690.1997
 gmiller@itctel.com Brady- 605.690.5733
 18742 468th Avenue, Greg- 605.690.4399
 Estelline, SD 57234 Brett-605.690.7261
 Zach- 605.237.1048

15 PAYTON & HARPER SCOTT **KR LESLIES DREAM 2585**
 HEIFER 1/15/22 REG: 20464654 PUREBRED BLACK

1/15/22
 CONNEALY FINNEGAN
CONNEALY HAYDAY
 HERSHEY OF CANANGA 7467
 COLBURN PRIMO 5153
TGSC SARAS DREAM 810
 SOUTH RIVER SARAS DREAM 554

BW	70
Calving Assist	NONE
Act 205	560
Act. 365	N/A

100% FULL POSSESSION

EPDS: BW: -0.7 | WW: 62 | YW: 105 | Milk: 28

A daughter of the exciting new Krebs Ranch sire, Connealy Hayday, out of the Supreme Champion Female of the 2020 Central States Fair, who has since earned a spot in our donor pen. This sweet fronted, big topped, good haired heifer has a look of style and quality that catches the eye. Remember, the 2023 National Junior Heifer Show is in Nebraska this summer. She is broke, gentle and ready for the youngest of exhibitors.

17 BLACK ACE ANGUS **BLACK ACE CF968 EMBER 256**
 HEIFER 1/5/22 REG: AAA20471762 PUREBRED BLACK

1/5/22
 GAR PROPHET
EXEC MR CROSSFIRE 6P01
 CHAIR ROCK IN SURE 2008
 LD CAPITALIST 316
BLACK ACE MS CAPITALIST 968
 BLACK ACE MS LUTTON

CRA BEXTOR 872 5205 608
 GAR OBJECTIVE 1885
 CONNEALY IN SURE 8524
 CHAIR ROCK 5050 GAR 8086
 CONNEALY CAPITALIST 028
 LD DIXIE ERICA 2053
 EXAR LUTTON 1831
 BLACK ACE ZOE 706

BW	70
Calving Assist	NONE
Act 205	612
Act. 365	NA

100% FULL POSSESSION

EPDS: BW: 1.2 | WW: 69 | YW: 117 | Milk: 32

Cow material with a pedigree stacked with good numbers. If you're looking for a great cow prospect to raise herd bulls check this EXEC Mr. Crossfire daughter out. She is bold in her design with great performance and solid EPD's.

16 KELLY GAFFNEY **GAFFNEY QUEEN RUTH 204**
 HEIFER 1/14/22 REG: 20460728 BLACK

1/14/22
 BC LOOKOUT 7024
PVF SURVEILLANCE 4129
 PVF ELLEN 9100
 PVF INSIGHT 0129
KDJ QUEEN RUTH 609
 KDJ QUEEN RUTH 067

OCC LEGEND 616L
 GIBBET HILL MIGNONNE E37
 PVF ALL PAYDAY 729
 HYLINE ELLEN 410
 SAV BRILLANCE 8077
 PVF MISSIE 790
 EXAR LUTTON 1831
 B&D QUEEN RUTH M130

BW	74
Calving Assist	NONE
Act 205	
Act. 365	

EPDS: BW: 1.3 | WW: 46 | YW: 74 | Milk: 28

The Queen Ruth family bringing a new dimension to taking the pretty show heifer to the cow herd. Our Queen Ruth family is the latest addition to our cow herd, donor pen, and show heifer offering. Check out this heifer to see where she can fit in your herd.

18 SPRING CREEKS CATTLE CO **SPRING CREEKS BANDO 2003**
 HEIFER 1/2/22 REG: AAA20410248 PUREBRED BLACK

1/2/22
 BASIN PAYWEIGHT 1682
DEER VALLEY GROWTH FUND
 DEER VALLEY RITA
 STEVENSON TURNING POINT
SPRING CREEKS BANDO 8039
 LVLS MISS BANDO

BASIN PAYWEIGHT 0065
 21 AR O LASS
 PLATTEMERE WEIGH UP
 DEER VALLEY RITA
 PLATTEMERE WEIGHT UP
 STEVENSONS PRIDE
 SAV 5175 BANDO
 LVLS NEW DESIGN 775P

BW	68
Calving Assist	NONE
Act 205	608
Act. 365	

100% FULL POSSESSION

EPDS: BW: .7 | WW: 78 | YW: 138 | Milk: 24 | \$C: 262 | \$B: 154

A very attractive female from a very productive family.

ANNUAL BULL SALE

Urlacher Angus

JANUARY 20, 2023

2 year old bulls

JUNE 5, 2023

BOWMAN AUCTION MARKET • BOWMAN, ND • IPM MST

Gregg & Mary Urlacher

5907 98th Ave. SW ~ Regent, ND 58650 ~ (701) 824-4129 ~ guar@ndsupernet.com

 Visit us on Facebook **Urlacher Angus & Sales**

Powerful Potent...Mature Reliable.

19 NELSON ANGUS NELSONS FOXY LUCY J025

BRED HEIFER

BRED HEIFER 2/15/21 REG: 20141537 PUREBRED BLACK

LD CAPITALIST 316
MUSGRAVE 316 EXCLUSIVE
MUSGRAVE PRIM LASSIE 163-186

NELSONS ALLIANCE U815
NELSONS FOXY LUCY A373
NORTH FORK FOXY LUCY 1092

CONNELLY CAPITALIST 028
LD DIXIE ERICA 2053
MUSGRAVE FOUNDATION
SCR PRIM LASSIE 80634
SITZ ALLIANCE 6595
NELSONS DUCHESS H294
VNR FAME 87G
NORTH FORK FOXY LUCY 8237

BW	80
Calving Assist	NONE
Act 205	725
Act. 365	

EPDS: BW: .3 | WW: 52 | YW: 86 | Milk: 30

AI Bred on 5/15/22 to Baldrige Versatile. Pasture Exposed on May 22 to Reg# 20230921. A very well made bred heifer with lots of shape all in a very attractive package. Ultra sound safe to Baldrige Versatile due Feb 22.

21 LNJ FARMS AND RANCH LNJ 382 OLYMPIAN CN65

BULL

BULL 4/15/22 REG: 20485101 PUREBRED BLACK

KOUPAL OLYMPIAN 533
KOUPAL EY OLYMPIAN 058
KOUPAL FLOWER 519

TR MR FINAL ANSWER 9725W ET
CHESTNUT QUEEN EVA 574
CN QUEEN EVA 025

BALDRIDGE XPAND X743
KOUPAL ERROLINE 1103
S A V RESOURCE 1441
KOUPAL FLOWER 0166
S A V FINAL ANSWER 0035
TR MS KATINKA KAY 3030N
PINE RIDGE HAMMER S322
CHESTNUT QUEEN EVA 56

BW	90
Calving Assist	None
Act 205	760
Act. 365	

EPDS: BW: 1.4 | WW: 52 | YW: 96 | Milk: 28

Here is a stout featured bull that has a great disposition. With a great pedigree and good attitude, he is sure to be a great addition to anyones herd.

20 WEBER BROS CATTLE COMPANY WEBER MONTANA SKY 30J

BRED HEIFER

BRED HEIFER 2/1/21 REG: 20163895 PUREBRED BLACK

PLAINVIEW LUTTON E102
S&R ROUNDTABLE J328
PVF PROVEN QUEEN 786

PVF INSIGHT 0129
WEBER MONTANA SKY 49F
MONTANA SKY 5125Z

BW	85
Calving Assist	NONE
Act 205	705
Act. 365	1105

100% FULL POSSESSION

EPDS: BW: 5.6 | WW: 73 | YW: 116 | Milk: 24

AI Bred on 5/31/22 to Weber Sky High. Pasture Exposed 6/5-8/1 Weber Sky High. Elite female that will work in a wide variety of operations. Direct daughter of out 49F donor who is proving to be a great producer.

22 SPRING CREEKS CATTLE CO SPRING CREEKS HISTORIC EVENT

BULL

BULL 4/2/22 REG: AAA20424984 PUREBRED BLACK

MUSGRAVE 316 STUNNER
DB ICONIC G95
DB MS DISCOVERY D13

JINDRA ACCLAIM
SPRING CREEKS TRAVELER 9055
SPRING CREEKS TRAVELER 1024

LD CAPITALIST 316
MCTAL BLACKBIRD 831
VAR DISCOVERY 2240
DB MS FINAL TOOL
JINDRA 3RD DIMENSION
JINDRA BLACKBIRD LASSY
VIN-MAR O'REILLY FACTOR
EXAR MISS TRAVELER 4265

BW	87
Calving Assist	NONE
Act 205	865
Act. 365	

100% FULL POSSESSION

EPDS: BW: -2.4 | WW: 66 | YW: 116 | Milk: 43

This bull is out of one of our top females. He has the numbers, performance, and the look to fit any program. He is one to watch for.

Seth Weishaar
— Livestock Auctioneer —

Bringing Purebred and Commercial Cattlemen Together!

11639 Snoma Road
Belle Fourche, SD 57717
605-210-1124

52nd Profit Maker's Bull Sale
APRIL 25 2023
Philip Livestock Auction, Philip, SD
Selling 60 Yearling Bulls

Moore's Super Duty 001
Myers Fair N Square M39
Carter's Payweight 1682-C204
Car-Don Annuity 114

cottonwood
ANGUS FARMS
152 161st street | pipestone, mn 56164
Gregg Butman: 507-825-2734 • (C) 507-215-0045
butmanawangus@gmail.com
Justin Butman: 507-820-1734
Lance Oye: 507-825-4398
www.cottonwoodangus.com

32nd
Annual
Bull &
Female
Sale

Schiefelbein Farms

You Buy, We Bid!

*Don't Miss One of the
Nation's Largest Sales!*

**Let us
help you
top the
market!**



www.schiefelbeinfarms.com

Plan to join us for these events:

Friday, February 17, 2023

12 noon Viewing of Sale Cattle
2 till 5 pm Tour of the Farm
4 till 6 pm Social Hour (Free Drinks & Appetizers)
5 pm Celebrating Frank & Frosty -
90 years of living, 70 years together!
6 pm Free Prime Rib Dinner with all the fixings

Saturday, February 18, 2023

9:00 am Viewing of Sale Cattle
10:30 am Free Beef Lunch
11:00 am 2023 Sale Begins

(NOTE: All events will take place at the sale facility)

The best bulls, the best value, the best service guaranteed.



Schiefelbein Farms

You Buy, We Bid!

32nd
Annual
Bull &
Female
Sale

Schiefelbein Showman

Reg. # 19260249



400 Bulls Sell...

Saturday

February 18, 2023 • 11 a.m.

at the farm near Kimball, MN

Plus

**Registered Angus
Bred Heifers Sell!**

Schiefelbein Endgame 99

Reg. # 19562440



Featuring large groups of the breed's leading sires:

Showman	Connealy Emerald	Schiefelbein Spotlight
Untouchable	Linz Exemplify	Schiefelbein Skol
Growth Fund	LD Capitalist	Schiefelbein Endgame
Wall Street	VAR Fire Power	Schiefelbein Attractive
DB Iconic	Sitz Resilient	Schiefelbein Revolver
Poss Rawhide	Sitz Stellar	
GAR Home Town	Ellingson Three Rivers	
Connealy Big Valley	Baldrige Alternative	

plus many, many more.

Find Your Bull Here! ♦ Saturday, Feb. 18, 2023

DNA Tested through **ANGUSGS**
Powered by Neogen GeneSeek

**Sale to
be broadcast
live!**

Contact us today! Visitors always welcome.



Schiefelbein Farms

Frank Schiefelbein & Family
74208 360th St., Kimball, MN 55353



Find us on
Facebook

- Free Delivery
- Sight Unseen Guarantee

320/266-8487 (Dan) • 320/224-5830 (Tim) • 303/324-5149 (Don)
info@schiefelbeinfarms.com • www.schiefelbeinfarms.com

23 T3 ANGUS LLC **T3RECKONING 243**
 BULL 4/2/22 REG: 20473984 PUREBRED BLACK

4/2/22	YOUNG DALE BELIEVE 468 HILL VALLEY RECKONING 931 HILL VALLEY ELBINA 456	YOUNG DALE XCALIBER 32X YOUNG DALE GRACE 126Z MILL COULEE UPWARD 005 HILL VALLEY ELBINA 928 SILVEIRAS STYLE 9303 R M A MISS EDGE 208 DAMERON FIRST IMPRESSION VANTAGE MISS SIERRA V208	BW 85 Calving Assist N/A Act 205 826 Act. 365
--------	--	---	--

BULL

EPDS: BW: 5.8 | WW: 63 | YW: 98 | Milk: 21

A little different type in comparison to his older maternal brother we are offering. He comes in an ultra stout, powerful, rugged made package. A son of the exciting new outcross sire Hill Valley Reckoning that will add extra muscle and dimension to a set of calves. A high-weaning weight bull that will add dollars to your pockets on the days when it matters most!

25 WEBER BROS CATTLE COMPANY **WEBER EXCLUSIVE 52K**
 BULL 3/24/22 REG: 20432651 PUREBRED BLACK

3/24/22	LD CAPITALIST 316 MUSGRAVE 316 EXCLUSIVE MUSGRAVE PRIM LASSIE 163-186		BW 76 Calving Assist NONE Act 205 810 Act. 365
---------	--	--	---

BULL

PVF INSIGHT 0129
WEBER MONTANA SKY 49F
MONTANA SKY 5125Z

100% FULL POSSESSION

EPDS: BW: 1.9 | WW: 62 | YW: 107 | Milk: 28

Great herd bull prospect from a proven sire and cow family.

24 RYAN & BRIDGETTE VAN ZEE **VZR DIAMOND JACK 2236**
 BULL 3/30/22 REG: 20482904 PUREBRED BLACK

3/30/22	ST POWER CHIP 4790 VZR DIAMOND JACK 1905 PVF BLACKBIRD 7047	EXAR BLUE CHIP 1877B ST MISS WIX 8002 PVF INSIGHT 0129 ALL PVF BLACKBIRD 645 CONNEALY THUNDER CTS 7V03 BELLEMERE MAID 9T02 SAV FINAL ANSWER 0035 EA EMBLYNETTE 7899	BW Calving Assist Act 205 Act. 365
---------	--	--	---

BULL

EPDS: BW: N/A | WW: N/A | YW: N/A | Milk: N/A

26 BLACK ACE ANGUS **BLACK ACE 001 JUNEAU 259**
 BULL 3/21/22 REG: AAA20471758 PUREBRED BLACK

3/21/22	NORTHERN IMPROVEMENT 4480 GF BEB JUNEAU 104 BEB ERICA 963	TC STOCKMAN 365 BLACKCAP OF RR 5367 RITO 9FB3 OF 5H11 OSU ERICA 822Z DAMERON FIRST CLASS SILVEIRAS SARAS DREAM 1339 BCII MLA NEXT UP 015 BLACK ACE TARA 732T	BW 78 Calving Assist NONE Act 205 612 Act. 365 NA
---------	--	---	--

BULL

COLBURN PRIMO 5153
BLACK ACE 762 MS PRIMO
BLACK ACE NEXT UP 762E ET

100% FULL POSSESSION

EPDS: BW: 1.5 | WW: 41 | YW: 70 | Milk: 22

A really complete calving ease BEB Juneau son back to Primo first calf heifer. He is sound, good footed with top shape and a long level hip. He has the extra length to put pounds on a set of calves.

GIMBEL FAMILY CATTLE

Registered Angus Cattle

Annual Sale

Sunday, April 16, 2023

At the Farm, Ree Heights, SD

Delton and Shirley Gimbel
19390 350th Ave.
Ree Heights, SD 57371
(605) 943-5529 • (605) 380-7417

Mandy & Andrew Gimbel-Fink
19391 349th Ave.
Ree Heights, SD 57371
(605) 943-5650 • (605) 380-1097
gimbel447@gmail.com



11 W, 4N, 1E, 1S of Miller • 11E, 4N, 1E, 1S of Highmore



ANNUAL PRODUCTION SALE WEDNESDAY, APRIL 19TH, 2023

1PM AT THE RANCH | WALL, SD



REFERENCE SIRE: Schaack Satisfaction



SEVERAL
FLUSH
BROTHERS
SELL

KW 4453 Patriot 6193
DAM OF REFERENCE SIRE: Schaack Satisfaction

SELLING 100 Yearling, Fall & Two-year-old Bulls

SIRES INCLUDE

Connealy Emerald | KW Overload | VAR Playmaker | Schaack Satisfaction | Connealy Gary
Schaack Ranch Social and Appreciation Supper | Tuesday, April 18th at 5pm

DVAuction VIEW SALE AND BID ONLINE AT:
DVAUCTION.COM

PERFORMANCE
BACKED BY SCIENCE **GENESEEEK**

27 CEDAR RIDGE CATTLE CEDAR RIDGE ON POINT 2211

3/14/22 BULL 3/14/22 REG: 20430259 PUREBRED BLACK

TEF OUTSIDE 514
KR OUTSIDE 0298
 KR TALLULAH 5478

MUSGRAVE SKY HIGH 1535
CEDAR RIDGE MS ANNIE 1709
 SH ABSOLUTE ANNIE 2687

HA OUTSIDE 3008
 TEF JET PRINCESS 714
 KR LITTLE JOE
 KR TALLULAH 3555
 MUSGRAVE BIG SKY
 FLAG QUEEN W 00649
 WIN-MAR O'REILLY FACTOR
 SH ABSOLUTE ANNIE 6487

BW	84
Calving Assist	NONE
Act 205	719
Act. 365	

2/3 INTEREST, FULL POSSESSION

EPDS: BW: 3.3 | WW: 70 | YW: 124 | Milk: 24

Exceptional structure on top of above average bone and mass. Exciting herd bull prospect.

29 DOUBLE S ANGUS DSA GROWTH FUND 292K

2/28/22 BULL 2/28/22 REG: 20381028 PUREBRED BLACK

BASIN PAYWEIGHT 1682
DEER VALLEY GROWTH FUND
 DEER VALLEY RITA 36113

GCR UNBELIEVABLE 393B
DSA CHARLOTTE 792E
 DSA CHARLOTTE 592C

BASIN PAYWEIGHT 006S
 21AR O LASS 7017
 PLATTEMERE WEIGH UP K360
 DEER VALLEY RITA 9457
 BUSHS UNBELIEVABLE423
 GCR MISS WIX 893
 GCR O'REILLY LAD 163
 DSA CHARLOTTE 92A

BW	81
Calving Assist	NONE
Act 205	883
Act. 365	

100% FULL POSSESSION

EPDS: BW: .4 | WW: 82 | YW: 144 | Milk: 27 | \$B: 143 | \$C: 239

A Growth Fund heifer bull that boasts a 106 weaning weight ratio. He is moderate framed with depth of body and great feet and legs. He has been Angus GS tested.

28 LUDWIG SHADOW RANCH LSR BULLSEYE 2213

3/10/22 BULL 3/10/22 REG: 20465951 PUREBRED BLACK

MERIT STING 7047 E
CHESTNUT BONUS 610
 BUSSMUS MIN A ET 2

PVF INSIGHT 0129
LSR ELSA 1503
 LSR FROSLY 1301

BAR S RANGE BOSS 4002
 MERIT SOCIALITE 2120C
 EXAR DE NVER 2002 B
 MINA 08-268
 S A V BRILLIANT E 8077
 PV F MISSI E 790
 SCHIEFELBEIN EFFECTIVE 61
 LSR APRIL 1008

BW	82
Calving Assist	NONE
Act 205	810
Act. 365	

RETAINING 1/3 SEMEN INTEREST

EPDS: BW: 3.8 | WW: 66 | YW: 117 | Milk: 31

This Bonus Bull is a half sib to the 2022 BHSS Reserve Champion Bull (Calf Division). He reminds us a lot of that bull. This bull is very powerful noth on foot and paper. He is a heavy muscled, long bodied, and sound on his feet. He is one that is sure to catch your eye and improve your herd. Zoetis HD50K Tested.

30 WEBER BROS CATTLE COMPANY WEBER EXCLUSIVE 43K

2/22/22 BULL 2/22/22 REG: 20432674 PUREBRED BLACK

LD CAPITALIST 316
MUSGRAVE 316 EXCLUSIVE
 MUSGRAVE PRIM LASSIE 163-186

PVF INSIGHT 0129
WEBER DAKOTA CONNECTION 35D
 ML MS DAKOTA CONNECTION 302

BW	79
Calving Assist	NONE
Act 205	840
Act. 365	

100% FULL POSSESSION

EPDS: BW: 2.5 | WW: 66 | YW: 112 | Milk: 25

Maternal brother to 2020 and 2022 Reserve Champion Angus Bulls and many other great herd bulls working in the Dakota's. This bull will add pounds at weaning and leave valuable replacements.

DOUG DIETTERLE

Purebred & Commercial
 Livestock Auctioneer



12971 207th Ave. H: (605) 788-2963
 Meadow, SD 57644 C: (605) 580-1362

Angus. America's Breed.



Rod Geppert,
 Regional Manager

Minnesota
 North Dakota
 South Dakota

A reliable business partner is difficult to come by. Contact Rod Geppert to locate Angus genetics, select marketing options tailored to your needs, and to access American Angus Association® programs and services. Put the business breed to work for you.

Contact Regional Manager
 Rod Geppert:
 Cell: 605-295-3673
 rgeppert@angus.org

ANGUS
 THE BUSINESS BREED

3201 Frederick Ave. | St. Joseph, MO 64506
 816.383.5100 | www.ANGUS.org

© 2020-2021 American Angus Association

31 GAILEN MISK & LYLE SUKUP LSGM GUARANTEED ANNUITY K203

BULL	2/19/22	REG: 20497881	PUREBRED	BLACK
	DEER VALLEY GROWTH FUND CAR DON ANNUITY 114 CAR DON BLACKBIRD 935	BASIN PAYWEIGHT 1682 PLATTEMERE WEIGH UP K360 QUAKER HILL RAMPAGE 0A36 CONNELY CONSENSUS 7229 OAS TRAVELER 23-4 BEMINDFUL MAID DHD 0807 HOFF HI FLYERS C7134 LADY VALEDICTORIAN 3SAE	BW 85 Calving Assist NONE Act 205 905 Act. 365	

EPDS: BW: N/A | WW: N/A | YW: N/A | Milk: N/A

A unique combination of optimum levels of a balanced pedigree for the cattlemen.

33 KEVIN VAN ZANDBERGEN VZA 210

BULL	2/15/22	REG: 20482939	PUREBRED	BLACK
	CONNEALY CONFIDENCE PLUS E&B PLUS ONE E&B LADY 1023 PRECISION 936	CONNEALY CONFIDENCE 0100 ELBANNA OF CONANGA 1209 E&B 1680 PRECISION 1023 E&B LADY 878 NEW DESIGN 441 SAV BRILLIANCE 8077 PVF MISSIE 790 TC FREEDOM 104 OWEN DESIGN 52	BW 71 Calving Assist 1 Act 205 750 Act. 365	

100% FULL POSSESSION
EPDS: BW: .2 | WW: 61 | YW: 111 | Milk: 26

32 S&R ANGUS S&R COLOSSAL J209

BULL	2/19/22	REG: 20471928	PUREBRED	BLACK
	LD CAPITALIST 316 MUSGRAVE 316 COLOSSAL 137 MUSGRAVE LADY BARBARA 545	CONNELY CAPITALIST 028 LD DIXIE ERICA 2053 MUSGRAVE BIG SKY MUSGRAVE LADY BARBARA 272 KROUPALS B&B FORT KNOX 2077 MOORE 902 IN FOCUS 509 PVF ALL PAYDAY 729 HYLINE ELLEN 410	BW 92 Calving Assist NONE Act 205 875 Act. 365	

EPDS: BW: .1 | WW: 59 | YW: 103 | Milk: 25

If your goal is to make easy fleshing, deep sided cattle then this bull is for you. Out of a fantastic Ft. Knox daughter that is weaning off big calves year after year.

34 TATE WILLIAMS TW RECOVER 7022

BULL	2/13/22	REG: 20481437	PUREBRED	BLACK
	SITZ STELLAR726D SITZ RESILIENT 10208 SITZ MISS BURGESS 1856	MOHNEN SUBSTANTIAL 272 SITZ PRIDE 200B SITZ TOP GAME 561X SITZ MISS BURGESS4381 VDAR REALLY WINDY 4097 DAKOTA BLACKBIRD 10-6154 CENTENNIAL IMPROVEMENT 240 WESTERN BARBIE 98-257	BW 86 Calving Assist NONE Act 205 720 Act. 365	

EPDS: BW: -.4 | WW: 64 | YW: 113 | Milk: 24

This bull has been a standout from a young age. He's long bodied, and travels with ease. He checks all the boxes, while also being in the top 20% for BW.

35 DANDY ACRES ANGUS DANDY ACRES SQUARED 2202

BULL	2/10/22	REG: 20483339	PUREBRED	BLACK
	WOODHILL BLUEPRINT MYERS FAIR-N-SQUARE M39 MYERS MISS BEAUTY M136	CONNEALY CONFIDENCE PLUS WOODHILL EVERGREEN Z291-B233 CONNEALY THUNDER CYERS MISS BEAUTY M476 DL SONIC 444 DL INCENTIVE 2103 EXAR COUNSEL 1016B DANDY ACRES JESTRESS G 122	BW 70 Calving Assist Act 205 722 Act. 365	

100% FULL POSSESSION
EPDS: BW: 2.9 | WW: 82 | YW: 142 | Milk: 23

2202 is a big time herd sire prospect with added length of body and muscle shape. He combines outstanding genetic potential and an attractive look and great set of feet and legs. Watch Dandy Acres Angus Facebook page for Photo and Video.

36 TOSTENSON FAMILY CATTLE TOST CADILLAC RANCH 206K ET

BULL	2/9/22	REG: 20375720	PUREBRED	BLACK
	KR CADILLAC JACK KR CADILLAC RANCH KR PRIDE 4031	CFCC BLACK JACK 001 WK BLACKBIRD 5066 BARSTOW CASH SUMMITCREST PRIDE 07X3 S A V PREDOMINANT 4438 MW QUEEN SHANNON 703 CW 416 ULTIMATE DESIGN 58 ALLIANCE 6595 LASS MB 4F36	BW 86 Calving Assist NONE Act 205 707 Act. 365	

100% FULL POSSESSION
EPDS: BW: 3.2 | WW: 74 | YW: 129 | Milk: 14

Long Bodied. Heavy Muscled. Angus Breed Character. Ultra complete bull with the skeletal design that's built for longevity. Siring front pasture replacements, and stout featured sons. Maternal brother to 2022 BHSS high selling Angus bull. No Creep. Will take home to semen test and deliver at a later date.

DAS
Deans AI Service Inc.

Custom Semen Storage Available

Bob Merten
PO Box 150
Lemmon, SD 57638
breederbob@deansaiservice.com 605-920-0256

37 COTTONWOOD ANGUS CW 423 FAIR N SQUARE 382

BULL	2/7/22	REG: 20474406	PUREBRED	BLACK BALDIE
BULL 2/7/22	WOODHILL BLUEPRINT	CONNEALY CONFIDENCE PLUS	BW	81
	MYERS FAIR-N-SQUARE M39	WOODHILL EERGREEN 2291-B233	Calving Assist	NONE
	MYERS MISS BEAUTY	CONNEALY THUNDER	Act 205	872
	KOUPALS B&B IDENTITY	MYERS MISS BEAUTY M476	Act. 365	
CW 416 PROUD RUBY 423	SITZ UPWARD 307R			
CW 939 PROUD RUBY 416	B&B ERICA 605			
	HYLINE RIGHT TIME 338			
	CW 769 EILA RUBY 939JB			

EPDS: BW: | WW: 60 | YW: 103 | Milk: 29

A low birth wt hfr bull, that doesn't give up performance. His super producing dam has 7ww ratios @102, 5yw ratios@ 103, 4 IMF @122, along with 6 pathfinders in her pedigree. 382 has a 92 wt ratio and 104 wean ratio with an adjusted ww of 832#. Sired by the popular Meyers Fair-N-Square.

39 BECKER STOCK FARM BSF KING RANCH 2203

BULL	2/2/22	REG: 20469068	PUREBRED	BLACK
BULL 2/2/22	KR CADILLAC JACK	CFCC BLACK JACK 001	BW	85
	KR CADILLAC RANCH	WK BLACKBIRD 5066	Calving Assist	NONE
	KR PRIDE 4031	BARSTOW CASH	Act 205	780
	DAMERON FIRST CALSS	SUMMITCREST PRIDE 07X3	Act. 365	
BSF FIRST CLASS QUEEN 1612	EXG RS FIRST RATE S903 R3			
SCHROEDERS QUEEN MOTHER	DAMERON NORTHERN MISS 3114			
	SAV BRILLIANCE 8077			
	SCHROEDER QUEEN MOTHER 18			

RETAINING 1/3 SEMEN INTEREST

EPDS: BW: +2.3 | WW: 76 | YW: 131 | Milk: 23

If the name doesn't stand out to you, he definitely will. He's a bull that has the added power plus look to get anyone excited. Backed by a competitive pedigree that didn't miss. Retaining 1/3 semen interest.

38 SPRING CREEKS CATTLE CO SPRING CREEKS PACIFIC COAST

BULL	2/7/22	REG: AAA20424725	PUREBRED	BLACK
BULL 2/7/22	HOOVER NO DOUBT	MOGCK BULLSEYE	BW	81
	STERLING PACIFIC 904	MISS BLACKCAP ELLSTON	Calving Assist	NONE
	BARDRIDGE ISABEL B082	GAR PROPHET	Act 205	725
	SAV PEDIGREE 4834	BALDRIDGE ISABEL Y69	Act. 365	
RC PRIDE 15	SAV PIONEER			
RC PRIDE 3	SAV BLACKCAP MAY			
	WERNER WAR PARTY			
	NEXT GEN PRIDE			

100% FULL POSSESSION

EPDS: BW: 2.1 | WW: 75 | YW: 132 | Milk: 24 | SC 276 | SB: 155 | REA: .94 | MARB .66

Pacific Coast is a thick made, high quality bull. He has a great pedigree and balanced edps.

40 BULLERMAN ANGUS BULLERMAN CORK 2080

BULL	1/23/22	REG: 20397333	PUREBRED	BLACK
BULL 1/23/22	BASIN PAYWEIGHT 1682	BASIN PAYWEIGHT 0065	BW	70
	JAR CORK F944	21AR O LASS 7017	Calving Assist	
	JAR FOREVER LADY A166	TOMBSTONE 050	Act 205	896
	S A V QUARTERBACK 7933	LA GRAND FOREVER LADY 5684	Act. 365	
BULLERMAN MISSBLACKBIRD 0120	S A V REGARD 4863			
BULLERMANMISSBLACKBIRD6046	S A V BLACKCAP MAY 3525			
	MOGCK BULLSEYE			
	BAF MISS BLACKBIRD 921			

100% FULL POSSESSION

EPDS: BW: +2.7 | WW: 93 | YW: 162 | Milk: 29

This Cork son, who is featured at Sire Buyer, is a massive middled, stout made bull with an extremely attractive design. His first calf dam has an ideal udder and teat shape. As her first calf, this bull ratioed 90 for BW and 113 for WW. Here's a bull that will sire standouts in the replacement pen and in the feedlot. Full genomic and ultrasound data will be available sale day.

41 COTTONWOOD ANGUS CW 9113 SUPER DUTY 202

BULL	1/18/22	REG: 20471653	PUREBRED	BLACK
BULL 1/18/22	DL DUALY	DL SONIC 444	BW	92
	MOORE SUPER DUTY 001	DL INCENTIVE 2103	Calving Assist	NONE
	MOORE IDENTITY 046C	KOUPALS B&B IDENTITY	Act 205	936
	PVF SURVEILLANCE 4129	MOORE IMAGE MAKER 826	Act. 365	
CW 360 FOREVER LADY 9113	BC LOOKOUT 7024			
CW 1107 FOREVER LADY 360	PVF ELLEN 9100			
	BARSTOW CASH			
	CW 624 FOREVER LADY 1107			

2/3 INTEREST

EPDS: BW: 3.3 | WW: 83 | YW: 139 | Milk: 20

A stout thick and square hipped calf. Will sire calves with lots of performance and bring more dollars in your pocket sale day. This is our first calf crop by Moore Super Duty 001 they have outstanding growth, muscle shape, depth of rib, and do ability. if your looking to increase your bottom line, look him up sale day. A real stockmen's bull.

42 K&J ANGUS K&J COMMON GROUND 242

BULL	1/12/22	REG: 20421346	PUREBRED	BLACK
BULL 1/12/22	KCF BENNET HOMESTEAD	KCF BENNET ENERGIZER	BW	84
	CONNEALY COMMON GROUND	KCF MISS QUALITY P164	Calving Assist	830
	JAYZEE OF CONANGA 85P	CONNEALY CONFIDENCE PLUS	Act 205	
	PVF TCF FROZEN 6078	JOYLA OF CONANGA 6417	Act. 365	
PVF K&J MISSIE 8236	EATINGTON SUB ZERO			
PVF MISSIE 6311	PVF PROVEN QUEEN 4032			
	PVF SURVEILLANCE 4129			
	PVF MISSIE 0084			

100% FULL POSSESSION

EPDS: BW: 2.1 | WW: 76 | YW: 142 | Milk: 27 | CW+.70 | RE+1.23 | SC+277

A very attractive smooth shouldered Common Ground son that comes from a prolific PVF Missie cow family. A complete EPD package bull whether you are wanting to keep some beautiful daughters with perfect udders or selling feeder cattle that will hang on the rail. 50K and semen tested. True Herd Bull.



Balanced Nutrition
It's what we do.

Let our team of Feed Consultants help you develop the right feeding program for *your* cattle in *your* environment.



605-352-8581

www.dakotalandfeeds.com



MOHNEN ANGUS

Raising quality cattle is not our job; it's our LIFE!

Power of Genetics Bull Sale

**SATURDAY
JANUARY 21ST 2023**

1 PM At the Ranch, White Lake, SD

SELLING 180 BULLS

Including 40 Fall Bulls & 12 Sim-Angus bulls

Many full & half-brothers will sell!



Auctioneer: Seth Weishaar

605-210-1124

Mohnen Bandolier

AAA 19771888



BW +0.7
WW +82
YW +148
Milk +31
\$B +155
\$C +260

Bandolier was the co-top selling bull in our 2021 sale for \$70,000. He was a true powerhouse of a bull and he is packing his same attributes into his sons. This will be one of the largest set of bulls in offering. He is siring cattle with a big rib cage, big hip, and a docile nature to them. His first daughters were the highlight of our fall female sale and look to have a big-time future in our herd.

Mohnen Stats

AAA 19776434



BW +0.6
WW +99
YW +160
Milk +30
\$B +156
\$C +291

Stats was the co-top selling bull in our 2021 sale for \$70,000. Stats sons were calving ease with an extreme growth curve that weaned off heavy and haven't slowed down a bit. These cattle have a touch more frame and length to them and sure to be sale highlights for sure. This Tahoe son should leave outstanding uddered cattle that have more growth than their sire.

Heiken Broadview

AAA 19421003



BW -0.3
WW +75
YW +137
Milk +22
\$B +176
\$C +296

Broadview did an outstanding job siring cattle that have a little more length and frame with added growth and outstanding carcass qualities. His first set of heifer calves are stunning and look to make great cows. He is a total outcross to many of the main pedigrees today. You will appreciate the look and quality of his bulls.

Sitz Barricade 632F

AAA 19078148



BW +3.6
WW +92
YW +154
Milk +19
\$B +163
\$C +301

If you love cattle that are loaded with muscle and power with unlimited depth of body you will need to take a look at this top notch set of Barricade sons. He is one of the most sought-after bulls in the Angus breed today. He has above average carcass traits with an outstanding set of growth EPD's to back him up.

MOHNEN ANGUS
www.mohnenangus.com

Steve & Kathy Mohnen • Josh & Katie Mohnen • John & Tory Mohnen
25770 370th Ave. • White Lake, SD 57383
mohnen@midstatesd.net
Josh: 605-680-0125 • Steve: 605-680-3063 • John: 605-680-2063

South Dakota

ANGUS ASSOCIATION

Amdahl Angus & Hereford.....	Tim & Marcia Amdahl.....	Piedmont.....	605-929-3717
Assmus Angus.....	JR & Eric Assmus.....	Plankinton.....	605-732-4501
Jim River Cattle Service.....	Gary & Julie Auch.....	Lesterville.....	605-660-5708
Baker Lemar Angus Ranch.....	Mike & Sandra Baker.....	Saint Onge.....	605-642-9785
Baxter Angus Farm.....	Mark Baxter.....	Rockham.....	605-472-3253
RBM Livestock.....	Mike, Barb, Ryan & Kim Bergh.....	Florence.....	605-758-2470
MB Genetics Inc.....	Michael & Barbara Bishop.....	Alexandria.....	608-345-1822
Dubo Land & Cattle.....	Harlan & Mary Bohn.....	Twin Brooks.....	605-880-7161
Brozik Angus.....	David Brozik.....	Winner.....	605-280-8106
Brunos Angus.....	Jesse & Kari Bruns.....	Madison.....	605-480-0625
Bruno Ranch.....	Rustin & Kama Bruns.....	Plankinton.....	605-770-8859
American Angus Hall of Fame.....	Tom Burke.....	Smithville.....	816-532-0811
Buseman Angus.....	Joe & DJ Buseman.....	Canistota.....	605-396-3361
Bush Angus.....	Jim, Scott & Tyler Bush.....	Britton.....	605-448-5401
Busasmus Angus.....	Gary & Cindy Busasmus.....	Mitchell.....	605-996-3265
Callies Angus.....	Greg Callies.....	Howard.....	605-772-4888
Carter Angus.....	Dustin & Kate Carter.....	Vermillion.....	712-898-9972
Dahl Angus.....	Larry & Jason Dahl.....	Estelline.....	605-873-2847
Turtle Creek Angus.....	Tyrell & Kari Dieters.....	Faith.....	605-359-3609
Rachel Derksen.....		Huron.....	605-461-1538
Tyler & Kylee Dolieslager.....		Davis.....	
Edgar Brothers.....		Rockham.....	605-460-1807
Hilltop Angus.....	Blake or Glenda Eisenbeisz.....	Bowdle.....	605-285-6741
Caryle Angus.....	Carlyle Ellison.....	Lemmon.....	605-374-4481
Erdmann Angus Ranch.....	Daniel & Anne Jo Erdmann.....	Leola.....	605-380-2195
Black Ink Farms.....	Donald & Theresa Fink.....	Delmont.....	605-630-8484
Cody Forkel.....		Roscoe.....	
Jennifer Foberg.....		Letcher.....	
Forgey Angus.....	Dan Forgey.....	Dallas.....	605-830-5990
Fox's Angus Farms.....		Watertown.....	605-695-8610
Fuoss Angus Ranch.....	David Fuoss.....	Draper.....	605-669-2127
Deep Creek Angus Ranch.....	T.J. & Jeanine Gabriel.....	Midland.....	605-280-3069
Gimbel Family Cattle.....	Delton & Shirley Gimbel.....	Ree Heights.....	605-943-5529
Gimbel Family Cattle.....	Mandy & Andrew Gimbel Fink.....	Ree Heights.....	605-943-5650
Rock Creek Livestock.....	Kevin & Helen Geppert.....	Mitchell.....	605-770-3544
Rock Crest Livestock.....	Weston & Britney Geppert.....	Mitchell.....	605-870-1008
Goodfellow Angus Ranch.....	Steven Goodfellow.....	Brookings.....	605-695-8681
Shiloh Angus Farm.....	Darryl & Susan Goodroad.....	Brandt.....	605-874-2980
Hart Angus Farms.....	Brad & Shawn, Alex & Tanee Hart.....	Frederick.....	605-329-2645
Steven & Ardell Hauger.....		Irene.....	
Red Rock Cattle Co.....	Cal & Kim Heitzman.....	Spencer.....	605-246-2472
BonView Farms.....	Howard & Jo Anne Hillman.....	Sioux Falls.....	
Hyland Angus.....	Ricky Hyland.....	Ramona.....	605-586-1300
Ingalls Aberdeen-Angus Cattle.....	Hugh & Eleanor Ingalls.....	Faith.....	605-748-2277
Custom Genetic Solutions.....	Frank Jackson.....	Mitchell.....	605-996-7883
Jade Jandel Ranch.....	Jade Jandel.....	Redfield.....	605-460-1714
Sleepy Hollow Farm.....	Mark, Jeanne, Trevor & Tate Johnson.....	Centerville.....	605-212-2387
Joseph Angus.....	Roger & Jayne Joseph.....	Winner.....	605-557-3277
JK Angus.....	Jeff, Susan, John & Billy Kapperman.....	Montrose.....	605-363-3302
Jorgensen Land & Cattle Partnership.....		Ideal.....	
Kippley Angus Farms.....	John, Jeff or Rachel Kippley.....	Aberdeen.....	605-229-4287
Mason-Knox Ranch.....	Brent Masson & Robert Knox.....	Frankfort.....	605-472-1082
Kopriva Angus.....	Lee Kopriva.....	Raymond.....	605-450-1546
Koupal Angus Ranch.....	LaVern & Alice Koupal.....	Wagner.....	605-384-5315
Koupal's B&B Angus.....	Bud & Bernie Koupal.....	Wagner.....	605-384-3481
Moon Creek Farms.....	Korey Krull.....	Rock Rapids.....	712-330-5459

Kwasniewski Angus.....	Troy & Mary Kwasniewski.....	Clear Lake.....	605-874-2678
Lau's Valley View Farm.....	Jeff, Brenda & Marcus Lau.....	Armour.....	605-933-1355
Lau Angus.....	Joel & Carolyn Lau.....	Armour.....	605-779-6071
Lehrkamp Livestock.....	Mike, Jodie, Carl & Taylor Lehrkamp.....	Caputa.....	605-993-6171
Littau Land & Cattle.....	LeRoy, Ty, Cody & Kip Littau.....	Carter.....	
Long U Cattle.....	Zach Lutz.....	Valley Springs.....	605-695-2173
Lindskov Thiel Ranch.....	Brent Thiel Les Lindskov.....	Isabel.....	605-848-1840
Mehlhaf Angus.....	Dale & Nathan Mehlhaf.....	Freeman.....	605-387-5411
Mettler Angus.....	Jerry Mettler.....	Canton.....	605-987-2114
Josh & Danielle Mikkelsen.....		Watertown.....	
Miller Angus Farms.....	Donald Miller.....	Estelline.....	605-873-2852
Miller Angus of Draper.....	Curt & Janet Miller.....	Draper.....	605-669-2742
Mogck & Sons Angus.....	Charles & LeAndra Mogck.....	Oliver.....	605-661-4562
Mogck Angus Farms.....	David, Justin & Damon Mogck.....	Tripp.....	605-940-9771
Mohnen Angus.....	Steve & Kathy Mohnen.....	White Lake.....	605-249-2719
Moke Angus.....	Glenn or Brady Moke.....	Corsica.....	605-928-3687
Moore Angus.....	Jerry & Pam Moore.....	Artesian.....	605-527-2395
Morse Angus.....	Martin & Eleanor Morse.....	Madison.....	605-256-3449
Ma & Pa Angus.....	Steven & Deb Mowry.....	Presho.....	605-895-2203
Mt. Rushmore Angus Ranch.....	Rypkema Family.....	Hermosa.....	605-342-2449
Michael Nagorske.....		Windom.....	605-261-0903
Nold Family Angus.....	Chuck & Katie Nold.....	Onaka.....	605-769-1272
Ogren Angus.....	Donnell & Roy Ogren.....	Langford.....	605-470-0258
Palm Angus.....	Nathan Palm.....	Estelline.....	605-690-2019
Palmquist Angus.....	Clayton Palmquist.....	Wilmot.....	605-938-4461
LaGrand Angus Ranch.....	Lance Pankratz.....	Freeman.....	605-359-9221
Peckenpaugh Angus.....	Tony Peckenpaugh.....	Carthage.....	605-772-5398
Jay & Malynda Penner.....		Freeman.....	
Pfaff Angus.....	Rex & Tracy Pfaff.....	Bonesteel.....	605-654-2443
Puepke Angus.....	Cameron & Amy Puepke.....	Mitchell.....	605-770-4414
Raml Cattle.....	Phil Raml.....	Goodwin.....	605-881-0700
Raven Angus.....	Rod, RJ & Reed Petersek.....	Colome.....	605-842-2153
RCA Valley Angus.....	Rick & Cindy Pigors, Brandon & Ashley Smith.....	Andover.....	605-380-4426
Ravellette Cattle.....	Donald & Tamara Ravellette.....	Philip.....	605-859-2969
Rekow Angus.....	Keith & Derek Rekow.....	Langford.....	605-380-5507
Blacktop Farms.....	Steve & Lori Repenning.....	Mitchell.....	605-996-0196
Retzlaff Angus.....	Rick Retzlaff.....	Vermillion.....	712-251-9339
Rogen Angus.....	Dick & Shally Rogen.....	Brandon.....	605-582-3630
Rossov Angus.....	Tim & Shari Rossov.....	Herreid.....	605-437-2486
Roth Angus.....	Craig Roth.....	Freeman.....	605-925-4650
Rounds Angus.....	Todd & Sarah Rounds.....	Union Center.....	605-985-5469
Schelske Angus.....	Aaron, Adam, Mark & Cadee Schelske.....	Virgil.....	605-350-1137
Scholtz Cattle Company.....	Andrew & Lainie Scholtz.....	Orient.....	
Dakota Acres.....	Kurt Schultz.....	Baltic.....	605-310-4054
Schaaf Angus Ranch.....	Robert & Deborah Schaaf.....	New Underwood.....	605-390-5535
Sletten Angus.....	John & Tammy Sletten.....	Faith.....	605-967-2238
Slovek Ranch.....	Bo Slovek.....	Philip.....	605-454-8124
Solsaa Angus.....	Eric, Skyler & Stacy Solsaa.....	Hayti.....	605-237-0984
J & J Angus.....	John Sonstebø.....	Wallace.....	605-758-2100
Styles Angus.....	Chris & Erica Styles.....	Brentford.....	605-887-7000
Styles Angus.....	Madison Styles.....	Brentford.....	605-887-7000
Thomas Ranch.....	Troy & Veabea Thomas.....	Harrold.....	605-973-2448
Lazy TV Ranch.....	Vaughn & Wendy Thorstenson.....	Selby.....	605-649-6262
Thyen Farms.....	Dan, Jim & Nathan Thyen.....	Waverly.....	605-520-5120
Naples Cattle Co.....	Kristi Maynard Timothy Olderr.....	Honolulu.....	
C & M Cattle.....	Charles & Matthew Tollefson.....	Clark.....	605-532-3917
Totton Angus.....	Charles & Tanya Totton.....	Chamberlain.....	605-234-0349
David Uhrig.....		Hermosa.....	308-760-5102
Weiland Cattle Company.....	Seth & Don Weiland.....	Beresford.....	605-368-4334
Varilek Angus.....	Mick & Lynn Varilek.....	Geddes.....	605-337-2261
Pine Creek Angus Ranch.....	Lyle & Miriam Weiss.....	Faith.....	605-748-2217
Werning Cattle Company.....	Dale Werning.....	Emery.....	605-661-3625
Wicks Angus.....	Scott & Sharon Wicks.....	Carpenter.....	605-352-9802
Western Icon Angus.....	Vaughn Wicks.....	Cavour.....	605-350-8110
Wilkinson Ranch Inc.....		Lake Preston.....	605-847-4102
Willer Cattle Co.....	Dillon or Brian Willer.....	Canova.....	
Crook Mt Angus Ranch.....	James F. Willson.....	Whitewood.....	
Wolf Angus.....	Nick & Staci Wolf.....	Avon.....	
Dawson Creek Angus.....	Dwayne Wipf.....	Scotland.....	

Want to join?

Send \$80 for dues to Christy Winckler, Treasurer
42083 282nd St., Olivet SD 57052

43 DOUBLE S ANGUS DSA GOWTH FUND 211K

1/8/22 BULL REG: 20389930 PUREBRED BLACK

BW	76
Calving Assist	NONE
Act 205	965
Act. 365	

BULL BASIN PAYWEIGHT 1682
DEER VALLEY GROWTH FUND
 DEER VALLEY RITA 36113

WRIGHT SCC BOOTLEGGER 0522
GCR FLORA 811D
 MEYER FLORA

100% FULL POSSESSION
EPDS: BW: -1.3 | WW: 67 | YW: 112 | Milk: 29 | \$B: 122 | \$C: 242

A wide topped Growth Fund bull that says beef. 211K has depth of body and is smoothly made to put pounds on power. Angus GS tested.

45 STONE CREEK ANGUS STONE CREEK ICONIC 2228

1/5/22 BULL REG: 20441292 PUREBRED BLACK

BW	85
Calving Assist	NONE
Act 205	815
Act. 365	

BULL MUSGRAVE 316 STUNNER
DB ICONIC
 DB MS DISCOVERY D13

JINDRA ACCLAIM
CROUCH LADY ACCLAIM 703
 RB LADY STERLING 890-2145

LD CAPITALIST 316
 MCATL BLACKBIRD 831-1378
 V A R DISCOVERY 2240
 DB MS FINAL TOOL 4120
 JINDRA 3RD DIMENSION
 JINDRA BLACKBIRD LASSY 1111
 HAYNES STERLING 924
 R B LADY STANDARD 305-890

NA
EPDS: BW: 3.9 | WW: 94 | YW: 158 | Milk: N/A | \$F 127 | \$G 91 | \$B 218 | \$C 329

Stone Creek Iconic 2228 is a standout herd sire prospect who has sensational phenotype, shape, style and eye appeal. He is easy moving, thick topped, heavy muscled, deep flanked, tremendous depth of rib and shape with structural correctness. 2228's Sire DB Iconic G95 offers great phenotype with additional growth and carcass merit. Iconic is a unique blend of physical excellence and outstanding EPDs. 2228's Dam, Crouch Lady Acclaim 703 is an impactful donor whose phenotype will surely attract your eye. She is packed with power, big topped, length of body and depth of rib all wrapped together in a feminine package. Stone Creek Iconic 2228 ranks in the top 1% of the angus breed for WW, MW, \$G, \$B & \$C and Top 2% for YW, CW, MARB & \$F.

44 STONE CREEK ANGUS STONE CREEK STOCK FUND 2124

1/7/22 BULL REG: 20370292 PUREBRED BLACK

BW	70
Calving Assist	895
Act 205	None
Act. 365	

BULL DEER VALLEY GROWTH FUND
EXAR STOCK FUND 9097B
 EXAR EMPRESS 0875

AF 1304 POKERFACE 808
AF SPECIAL LADY 2047
 AF 430 SPECIAL LADY 805

BASIN PAYWEIGHT 1682
 DEER VALLEY RITA 36113
 G A R PROPHET K243
 EXAR EMPRESS 2622
 GREENE POKERFACE 1304
 AF 206 RITO 309
 DAMERON C-5 AMERICAN CLASSIC
 AF F431 SPECIAL LADY 430

100% FULL POSSESSION
EPDS: BW: 2.4 | WW: 85 | YW: 164 | Milk: N/A | \$B: 175 | \$C 262

Stone Creek Stock Fund 2124 is a powerful herd sire prospect whose extremely heavy muscled, easy fleshing and sound on the move. He comes with excellent feet and legs, correct angle and hoof structure and will surely catch your eye with plenty of style. 2124 comes with great disposition as well. 2124's Sire Stock Fund has become a very popular sire whose combination of individual performance and EPD excellence complement his structural soundness, freedom of movement and the look of an Angus herd sire. Stone Creek Stock Fund 2124 ranks in the top 1% of the angus breed for YW; Top 2% for RADG & MW; Top 3% for YH, CW & \$F; Top 4% for WW and Top 5% for \$B.

46 BULLERMAN ANGUS BULLERMAN SHAMROCK 2014

1/3/22 BULL REG: 20331328 PUREBRED BLACK

BW	89
Calving Assist	
Act 205	917
Act. 365	

BULL PLATTEMERE WEIGH UP K360
CONNEALY SHAMROCK
 ELBANNA OF CONANGA 1209

H A COWBOY UP 5405
BULLERMAN MISSBLACKBIRD 9055
 BAF MISS BLACKBIRD 921

SITZ UPWARD 307R
 BARBARA OF PLATTEMERE 337
 CONNEALY CONSENSUS
 ELBASTA OF CONANGA 9703
 H A OUTSIDE 3008
 H A BLACKCAP LADY 1602
 S A V BISMARCK 5682
 BAF MISS BLACKBIRD 719

100% FULL POSSESSION
EPDS: BW: +3.1 | WW: 92 | YW: 153 | Milk: 27

This Shamrock son has been a standout all summer. He is a long bodied individual with a big square hip. His ultra productive Cowboy Up dam has produced WW 2@114 and YW 1@112. If pounds pay your bills, make sure you look him up. Full genomic and ultrasound data will be available sale day.

Baxter

ANGUS

Sires Represented
 Connealy Niobrara 5451, Connealy Mainstay,
 Tehama Tahoe B767, BUBS Southern Charm,
 S Power Point & Deer Valley Wall Street



MARK BAXTER
 605-450-0206
 BAXTERANGUS@NRCTV.COM



JADE JANDEL
 605-460-1714
 JADEJANDEL@YAHOO.COM

VISITORS WELCOME!

APRIL 25, 2023

5:00 PM at Baxter Angus Farm

CONNEALY NIOBRARA 5451

AAA 18227124



Sire: Connealy Confidence Plus | Dam: Britha of Conanga 167
 CE -1 | BW 2.4 | WW 77 | YW 140 | Milk 31 | SC .74 | \$B 175 | \$C 315

CONNEALY PAYRAISE 833M

AAA 20126267

Sire: Connealy Payraise | Dam: Botanna of Conanga 833M
 CE 4 | BW 1.8 | WW 79 | YW 152 | Milk 32 | SC 1.92 | \$B 204 | \$C 350

SEMEN AVAILABLE

SEMEN AVAILABLE

ANGUS

Dakota AG

INSURANCE



Livestock • Equine • Farm & Ranch • Crop • LRP • PRF

Individual Livestock Policy Coverage Option

Mortality Only Coverage: Pays 100% of the value of the cow or bull in the event of death or humane destruction as a result of a life-threatening injury. Age: 24 hrs of age - 10 years of age.

Individual Equine Policy Coverage Options

Mortality Only (\$5,000 emergency colic surgery included), Major Medical & Surgical, stallion Infertility (Accident, Sickness & Disease), Prospective Foal Coverage & more!

Farm & Ranch

We insure all sizes of farm and ranch operations throughout the Midwest. We have access to every major carrier in the United States, don't hesitate to call an agent for a **FREE-NO OBLIGATION** quote today!

Livestock Risk Protection (LRP)

This new & exciting subsidized coverage option offers protection against unexpected future declines in the market value of cattle and swine. Coverage is available for Feeder Cattle, Fat Cattle, Swine and Unborn Livestock as long as the livestock are born before the SCE end date. *Unborn Livestock Definition:* Livestock not born on the effective date but expected to be marketed before the end date.

Livestock Specified Perils, Livestock Herd Coverage

This policy option provides coverage for losses caused by death or humane destruction of livestock as a result of a specified peril. Coverage is for both owned and non-owned livestock in your care, custody, and control.

Perils Covered: fire – lightning - explosion or smoke - windstorm, hail or tornado - smothering by blizzard or snowstorm - collision with vehicles, aircraft or falling objects - riot, civil commotion or vandalism - earthquake or volcanic eruption – flood, drowning, mudslide or tidal waves – accidental shooting – electrocution – attack by wild dogs or animals – collapse of buildings, barns, bridges or culverts – sinkhole collapse – hypothermia due to precipitation – leakage of gas or anhydrous ammonia – contaminated feed or water.

Available Endorsements: coverage in transit – grazing poisoning – livestock born during the policy period – frozen semen & embryos in storage or transit.

Rainfall Pasture, Rangeland and Forage (PRF)

Covers pasture, rangeland, or forage for perennial haying and/or grazing purposes. It was designed to help protect a producer's operation from the risks of forage loss due to the lack of precipitation.

Other Available Insurance Options:

Prospective Offspring Coverage (Pregnancy) – Trucking – Feedlot – Short-Term Cattle Coverage – Frozen Semen & Embryo Endorsement (Storage & Transit) – Single Trip Transit Coverage – Cargo Coverage & More.

Dakota AG

INSURANCE



Livestock • Equine • Farm & Ranch • Crop • LRP • PRF



Jared Mohnen

Principal/Agent
Cell 605-999-4475
jm@dakotaaginsurance.com



Lashea Bickel

Agent
Cell 605-530-0872
lb@dakotaaginsurance.com



Vince Boddicker

Agent - Livestock Risk Protection
Specialist
Cell 605-770-9913
vince@dakotaaginsurance.com



Jennifer Krell

Office Manager
Office 605-990-5355
jenny@dakotaaginsurance.com



Alexis Kirkpatrick

Accounting/Billing
Office 605-990-5355
billing@dakotaaginsurance.com



*Call an agent today to attend your annual
production sale or to obtain a free, no obligation
quote on all of your insurance needs!*

721 W Havens Ave • Mitchell, SD 57301
Office: 605-990-5355 • Fax: 605-996-7507
dakotaaginsurance.com

Livestock Dept: livestock@dakotaaginsurance.com
Billing Dept: billing@dakotaaginsurance.com
Claims Dept: claims@dakotaaginsurance.com



Blair Brothers sired calves are designed to bring you a premium in today's market

Blair Brothers have been selecting for high marbling, grid-topping genetics for over 25 years...

let us help your calves rise to the top of the markets in years to come

✓ New factors are driving active demand for black-hided cattle:

- ◆ Feed efficient, fast-gaining genetics that produce heavy carcass weights are driving record premiums for calves with elite Angus genetics over commodity-type calves
- ◆ Record USDA Choice, Certified Angus Beef, and Prime premiums are driving record grid premiums for Blair Brothers sired calves

Offering 500 Yearling Angus Bulls by **Private Treaty** starting in February 2023

List of sires:

- Baldrige Beast Mode
- E&B New Addition
- GAR Transcendent
- GAR Hometown
- Baldrige Movin On
- Deer Valley Growth Fund
- Deer Valley Unique
- Tex Playbook
- Tehama Tahoe
- Sitz Milestone
- GAR Inertia
- E&B Plus One
- GB Fireball
- B/B Grid Premium
- Tehama Patriarch

Blair Brothers sired calves sold at Faith, SD were Corbitt Wall's "Top Quote of the Day" for Oct 17, 2022

DESIGNED FOR PRIME

Ed Blair / Rich Blair / Chad Blair / Britton Blair

605.347.1212 (Rich's cell) | 605.347.0426 (Britton's cell) | STURGIS, SOUTH DAKOTA

BlairBrosAngus.com

47 K&J ANGUS **K&J RESILIENT 122**
 BULL 1/2/22 REG: 20420001 PUREBRED BLACK

BULL

SITZ STELLAR726D	MOHNEN SUBSTANTIAL 272	BW	90
SITZ RESILIENT 10208	SITZ PRIDE 200B	Calving Assist	
SITZ MISS BURGESS 1856	SITZ TOP GAME 561X	Act 205	870
ELLINGSON HOMESTEAD 6030	CTS REMEDY 1T01	Act. 365	
K&J FOREVER LADY 220	EA ERICA 1082		
K&JFOREVERLADY588	SAV UNIVERSAL 4038		
	SH FOEVER LADY 0154		

100% FULL POSSESSION

EPDS: BW: 3.4 | WW: 83 | YW: 142 | Milk: 30 | Marb +.78 | RE+58 | SC+260

A Resilient son with added frame, length and dimension. Stands on a great set of feet and legs. If you are looking to add some weaning weight to a calf crop check this bull out. 50K and semen tested.

48 S&R ANGUS **S&R STABILITY J163**
 BULL 10/29/21 REG: 20335486 PUREBRED BLACK

BULL

SILVEIRAS STYLE 9303	GAMBLES HOT ROD	BW	89
S&R STABILITY J824	SILVEIRAS ELBA 2520	Calving Assist	NONE
S&R CANDY ANN J802	B E B JUNEAU 104	Act 205	710
S&R RADIANCE J611	S&R CANDY ANN J620	Act. 365	1446
S&R CANDY ANN J849	PVF RADIANCE 0126	SC	40
S&R CANDY ANN J526	PVF ELLEN 9100		
	CONNELLY CONSENSUS 7229		
	S&R CANDY ANN J009		

EPDS: BW: 3.1 | WW: 59 | YW: 108 | Milk: 18

This Stability son is extremely long bodied and big topped. His mother comes from a cow family that have great longevity and udders. J163 was Res. Champion Angus bull at the 2022 MN State fair.

49 RYAN & BRIDGETTE VAN ZEE **VZR FRONTIERSMAN 2146**
 BULL 10/20/21 REG: 20363939 PUREBRED BLACK

BULL

ELLINGSON ROUGHRIDER 4202	CONNELLY EARNAN 076E	BW	
ELLINGSON FRONTIERSMAN 7132	EA BLACKCLASS 8914	Calving Assist	
EA PRIMROSE 9155	SAV FINAL ANSWER 0035	Act 205	
SAV HARVESTOR 0338	PAR DOCS UPDATE 4A9	Act. 365	
EA EMBLYNETTE 1602	SAV HERITAGE 6295		
EA EMBLYNETTE 4274	SAV EMBLYNETTE 7749		
	CTS REMEDY 1T01		
	EA EMBLYNETTE 1077		

EPDS: BW: +5 | WW: 78 | YW: 151 | Milk: 24

50 DANDY ACRES ANGUS **DANDY ACRES DUALY 2141**
 BULL 9/12/21 REG: 20483244 PUREBRED BLACK

BULL

DL SONIC 444	KG SOLUTION 0018	BW	78
DL DUALY	DL BARBARA 792	Calving Assist	
DL INCENTIVE 2103	DL INCENTIVE 228	Act 205	735
S A V BISMARCK 5682	DL KARAMA 39	Act. 365	1320
TOP LINE LADY 9111	G A R GRID MAKER		
OBAR GAMBLES LADY 1056	S A V ABIGALE 0451		
	B C MARATHON 7022		
	GAMBLES MISS FAMOUS 621		

100% FULL POSSESSION

EPDS: BW: 1.9 | WW: 77 | YW: 129 | Milk: 18

2141 is an athletic built, heavy muscled bull who's sound made and attractive. His high powered donor dam has been proven over and over again to produce herd sires and champions at every level. Watch Dandy Acres Facebook page for Photo and Video.

NutraLix Inc.
 The Brand of Quality
 Your Answer for
Whole Herd Health

COME SEE US AT
 BOOTH 27 AT THE
 CINCH TRADESHOW!

Nutra-Lix Liquid Feed is an innovative formulation geared to forward thinking cattlemen. With no waste, no storage fees, no delivery costs, no wear-and-tear on vehicles, and better herd health, Nutra-Lix teams up with today's producers to create **Effective and Efficient** feeding. **And that is Essential for profits!**

NutraLix Inc.
 The Brand of Quality

call your Nutra-Lix Dealer or:
800-568-6952
 406.248.3631 Local
 www.nutralix.com

Nutra-Lix - It's at Home on YOUR Range!
 A Proud Tradition since 1987

ANGUS

51 PAIGE GAFFNEY GAFFNEY PLUS ONE 1113

BULL 9/11/21 REG: 20333954 BLACK

9/11/21
E&B PLUS ONE
 CONNEALY CONFIDENCE PLUS
 E&B LADY 1023 PRECISION 936
 WERNER WAR PARTY 2417
GAFFNEY LADY 1112
 GAFFNEY POWERMAKER 7147

CONNEALY CONFIDENCE 0100
 ELBANNA OF CONANGA 1209
 E&B 1680 PRECISION 1023
 E&B LADY 878 NEW DESIGN 441
 CONNEALY ONWARD
 BAAR USA LADY JAYE 489
 S V F NEW DESIGN P207
 TOMAW KRISTIN POWERMAKER06F

BW	82
Calving Assist	NONE
Act 205	656
Act. 365	1098

EPDS: BW: 0 | WW: 58 | YW: 114 | Milk: 26

A low birthweight bull with extra maturity to get the job done. This bull has excellent phenotype combined with growth and carcass numbers.

53 THOMAS RANCH TR PIERCING 1369J

BULL 8/18/21 REG: 20376133 BLACK

8/18/21
44 PIERCING
 V A R POWERPLAY 7018
 44 LUCY 6501
 DAMERON FIRST IMPRESSION
TR MS KATINKA 6715D ET
 TR MS KATINKA 6174S

BASIN PAYWEIGHT 1682
 SANDPOINT BLACKBIRD 8809
 V A R GENERATION 2100
 44 LUCY 4775
 S A V BRILLIANCE 8077
 DAMERON NORTHERN MISS 3114
 TR 004 TRAVELER 3014
 TR MS KATINKA 3208N

BW	81
Calving Assist	NONE
Act 205	690
Act. 365	1132

RETAINING 1/3 SEMEN INTEREST

EPDS: BW: 3.5 | WW: 80 | YW: 154 | Milk: 35 | CW: 82 | SC 300 | SB 186

A long aged herd bull prospect that combines both phenotype and genotype. Tremendous cow families on both sides of his pedigree with extra performance and carcass values. Retaining 1/3 semen interest.

52 GAFFNEY FAMILY CATTLE GAFFNEY GROWTH FUND 183

BULL 8/23/21 REG: 20336133 BLACK

8/23/21
DEER VALLEY GROWTH FUND
 BASIN PAYWEIGHT 1682
 DEER VALLEY RITA 36113
 RB TOUR OF DUTY 177
GAFFNEY ELBA 6160
 GAFFNEY ELBA 217

BASIN PAYWEIGHT 0065
 21AR O LASS 7017
 PLATTEMERE WEIGH UP K360
 DEER VALLEY RITA 9457
 WERNER WAR PARTY 2417
 BA LADY 6807 305
 SYDGEN CC & 7
 SILVEIRAS ELBA 8552

BW	82
Calving Assist	NONE
Act 205	772
Act. 365	1059

EPDS: BW: 2.2 | WW: 71 | YW: 129 | Milk: 29

This bull's pedigree is full of pounds of performance backed by Deer Valley Growth Fund, RB Tour of Duty, and Basin Payweight. Watch for him to add pounds to any program while maintaining style and good epds.

54 GIMBEL FAMILY CATTLE GIMBELS STUNNER 105

BULL 3/26/21 REG: 20155859 PUREBRED BLACK

3/26/21
MUSGRAVE 316 STUNNER
 LD CAPITALIST 316
 MCATL BLACKBIRD 831-1378
 SAV PRIORITY 7283
HILLTOPS PRIORITY P3
 HILLTOPS MISS PRODUCT J62

CONNEALY CAPITALIST 028
 LD DIXIE ERICA 2053
 MCATL PURE PRODUCT 903-55
 MCATL BLACKBIRD 1378-573
 SAV FINAL ANSWER 0035
 SAV BLACKCAP MAY 5530
 CONNELLY FINAL PRODUCT
 HILLTOPS MISS DESTROYER X69

BW	79
Calving Assist	NONE
Act 205	660
Act. 365	1210
SC	34.5

100% FULL POSSESSION

EPDS: BW: 1.2 | WW: 64 | YW: 110 | Milk: 30 | \$M: 60 | \$W: 62 | \$F: 78

He is a nice young stout sire that will make a nice virgin heifer bull. He has had no creep feed



Thank You
 SEEDSTOCK BREEDERS
 -DUSTIN CARTER

4424 EAST MAIN ST | VERMILLION SD 57069
 712-898-9972 | DUSTINKARTER@GMAIL.COM



55 TOSTENSON FAMILY CATTLE TOST SAY WHEN 102J

BULL 3/4/21 REG: 20163891 PUREBRED BLACK

3/4/21
GCC MONEY EARNED 852E ET
 DAMERON FIRST CLASS
 DUFF W 373 DIXIE ERICA 8137
 MAY-WAY EQUITY
KR ELBA 8001
 SUMMITCREST ELBA 1W01

EXG RS FIRST RATE S903 R3
 DAMERON NORTHERN MISS 3114
 E&B POPATOP 2205
 DCC OL 001 DIXIE ERICA 373
 BARSTOW CASH
 EXG PRIMROSE P054 R3
 S/C CONSTELLATION 0656
 SUMMITCREST ELBA 1M17

BW	77
Calving Assist	NONE
Act 205	858
Act. 365	1218

50% POSSESSION

EPDS: BW: 1.1 | WW: 54 | YW: 83 | Milk: 24

Long and Extended. Deep Bodied. Wide Based. Extra Stout. Long aged bull dripping with Angus breed character that we are proud to represent at public auction. Simply put, he's the best individual we feel we have raised to date. He bred all our Angus cows, and we sampled him on a select set of commercial heifers. We are all in on Say When, and are looking for a partner to keep moving our program forward. Sells with 50 units of in herd use semen.

EDGAR  BROS.
-ANGUS-
ROCKHAM, SD

45th Annual Yearling Bull Sale
JANUARY 23 2023

1 PM | AT THE RANCH, ROCKHAM, SD

Selling 225 Yearling Bulls & 90 Bred Heifers



Other Sires Represented: Niobrara • Sitz Resilient • No Doubt



36683 167th Street
Rockham, SD 57470

www.edgarbros.net



Bruce Edgar
605-460-1807

edgarangusbulls@hotmail.com

Cody Edgar
605-460-1839

edgarangus@hotmail.com

Kyle Edgar
605-460-1643

kyletedgar@hotmail.com

56 T3 ANGUS LLC T3 POWERCHIP 125

BULL	2/25/21	REG: 20147098	PUREBRED	BLACK
2/25/21	EXAR BLUE CHIP 1877B	DAMERON FIRST CLASS	BW	77
	5T POWER CHIP 4790	GREENS PRINCESS 1012	Calving Assist	N/A
	5T MISS WIX 8002	B C MATRIX 4132	Act 205	920
	BCH MIA NEXT UP 015	CIRCLE OAK MISS WIX 4014	Act. 365	1410
BULL	VANTAGE MISS JOSIE V904	SILVEIRAS STYLE 9303		
	VANTAGE MISS SPUNK V401	R M A MISS EDGE 208		
		DAMERON FIRST IMPRESSION		
		VANTAGE MISS SIERRA V208		

EPDS: BW: 0.6 | WW: 52 | YW: 82 | Milk: 20

Last year, T3 Angus brought the champion Angus bull to the Black Hills Stock Show, and we think this year's consignment is even better! This is one unique bovine from every angle! As cool looking as any from the side and no slouch in terms of power and masculinity! His structure will excel him in the show ring and on the range. Take advantage of an incredible opportunity to own a great bull.

58 VANDEBERGHE'S FLYING V ANGUS FLYING V WESTERN EDGE 9J

BULL	1/30/21	REG: 20034820	PUREBRED	BLACK
1/30/21	BASIN PAYWEIGHT 1682	BASIN PAYWEIGHT 006S	BW	81
	DEER VALLEY GROWTH FUND	21AR O LASS 7017	Calving Assist	1
	DEER VALLEY RITA 36113	PLATTEMERE WEIGH UP K360	Act 205	756
	BUBS SOUTHERN CHARM AA31	DEER VALLEY RITA 9457	Act. 365	1518
BULL	FLYING V PRIMROSE LADY 43G	SILVEIRAS CONVERSION 8064	SC	40
	FLYING V PRIMROSE LADY 82C	HICKORY HILL ERICA 009		
		BPF SPECIAL FOCUS 504		
		FLYING V PRIMROSE 47T		

2/3 INTEREST AND FULL POSSESSION

EPDS: BW: 2.1 | WW: 93 | YW: 164 | Milk: 29 | CW: 73 | Marb.: .56 | RE: 1.06 | SC 278

Herd bull prospect with tremendous potential. He offers a very balanced EPD profile with outstanding foot shape, hip structure and muscle mass. A highly influential cow family backs the maternal side of this bull, with exceptional udder structure and performance. This bull was collected as a yearling, with over 350 straws frozen. He was used extensively in our program, with 60 pregnancies expected spring of 2023. Selling with 50 straws stored at ORlgen.

57 KAMMERER LIVESTOCK KAR GOOSE 153

BULL	2/24/21	REG: 20041202	PUREBRED	BLACK
2/24/21	KR CADILLAC JACK	CFCC BLACK JACK 001	BW	85
	KR SYNERGY	WK BLACKBIRD 5066	Calving Assist	None
	DICKAUS 2U66 FW 416	SUMMITCREST FOCUS 2U66	Act 205	700
	SAV BRILLIANCE 8077	DICKAUS FW CASH 239	Act. 365	1150
BULL	KAR ROSE 505	SAV BISMARCK 5682	SC	41.5
	KAR ROSE 132	SAV BLACKCAP MAY 5270		
		T&S MR STOCK 365 8752		
		MISS NORTHLANDER		

RETAINING 1/3 SEMEN INTEREST

EPDS: BW: -.01 | WW: 57 | YW: 95 | Milk: 22

153 aka "Goose" has been a standout since birth and that's what made our decision easy to keep him and use him on our own cows. He's a big bodied bull that's stout from the ground up. A very nice profiling bull that's big hipped and goes back to our very best cow family...be sure to keep his heifers for replacements. Don't miss "Goose" sale day, and that's with two O's.



Photo by Linda Teahon



22nd Annual Valentine's "Main" Event
Saturday, February 11, 2023
Downtown Valentine, NE

100+ Bulls & Heifer Exhibits Commercial Displays
Livestock Judging on Feb. 11 at Valentine Livestock Auction
Dummy Roping Competition • Stick Horse Barrel Race

Fun for the whole family in the Heart City!

402-376-5831 • www.bullbash.net

2023 BLACK HILLS STOCK SHOW & RODEO®

CINCH TRADE SHOW

AT THE MONUMENT



LARGEST Trade Show
in the Region

OVER 250 VENDORS
with something for everyone!

*Boots to balers,
headstalls to housewares,
jeans to jewelry,
and everything in between -
find it at the CINCH Trade Show!*

OPEN DAILY
January 27-February 4
10AM-7:30PM
Thurs, Fri, & Sat
10AM-6PM
Sun, Mon, Tues, & Wed

605.355.3861 | BlackHillsStockShow.com  

Lau Angus

Annual Bull & Female Sale

2023 Reference Sires: Ellingson Three Rivers, Freys True Grit, Koupals B & B Milestone 0028, SAV Renew 8132, Hoover No Doubt, Basin Rainmaker 4404, Sitz Resilient 10208, Lau Fusion 30, Lau Guinness JC 457, Lau Renown JC 1827 & Lau Siren 210

ANGUS



AAA# 19203618 Ellingson Three Rivers

Ellingson Homestead 6030 x Ellingson Chaps 4095
 CED: -9 • BW: 5.9 • WW: 109 • YW: 200 • Milk: 18
 Marb: 0.63 • REA: 1.07 • \$B: 223 • \$C: 358



AAA# 19250927 SAV Renew 8132

S A V Renown 3439 x Connealy Cavalry 1149
 CED: -3 • BW: 4.3 • WW: 89 • YW: 146 • Milk: 27
 Marb: 0.13 • REA: 0.88 • \$B: 117 • \$C: 233



AAA# 19824750 Freys True Grit

Freys Cowboy Logic x Freys Appearance
 CED: 13 • BW: -0.4 • WW: 76 • YW: 136 • Milk: 29
 Marb: 0.45 • REA: 0.34 • \$B: 121 • \$C: 212



**THIRD WEDNESDAY
 IN JANUARY**

Wednesday, January 18, 2023 - 1 pm

AT THE RANCH

DVAuction
 Broadcasting Real-Time Auctions
 Videos available in January



Joel & Carolyn Lau
 Armour, SD 57313
 Joel: 605-770-5358
 lauangus@midstatesd.net



www.lauangus.com

Riley & Courtney Lau
 Armour, SD 57313
 Riley: 605-770-4516
 lau_riley@hotmail.com



Carlson

ANGUS RANCH

February 25th, 2023

1pm - At the Ranch - Regent, ND

Jon & Melissa Carlson - 701-690-7190

www.carlsonangus.com

First Progeny
of SAV Grand Canyon sell!



Selling:
40 YEARLINGS
5 FALL BULLS

Sired by:
SAV GRAND CANYON
SAV RESOURCE
BROOKING LIMELIGHT
HA COWBOY UP
SAV PRESIDENT

Carlson Cowboy Up 1208



SIRE: HA Cowboy Up 5405
MGS: Summitcrest Complete IP55

Carlson Resource 1213



SIRE: SAV Resource 1441
MGS: Summitcrest Complete IP55

Carlson Limelight 2016



SIRE: Brooking Limelight 6022
MGS: SAV Pioneer 7301

Carlson Grand Canyon 2007
SIRE: SAV Grand Canyon
MGS: SAV 707 Rito 9969



Carlson Resource 1213



ANGUS CATTLE THAT COMBINE
BANNER-WINNING PHENOTYPE WITH BREED-LEADING GENOMICS

Chestnut Angus

ANNUAL PRODUCTION SALE

WEDNESDAY, FEBRUARY 22, 2022 • 1PM • PIPESTONE, MINNESOTA

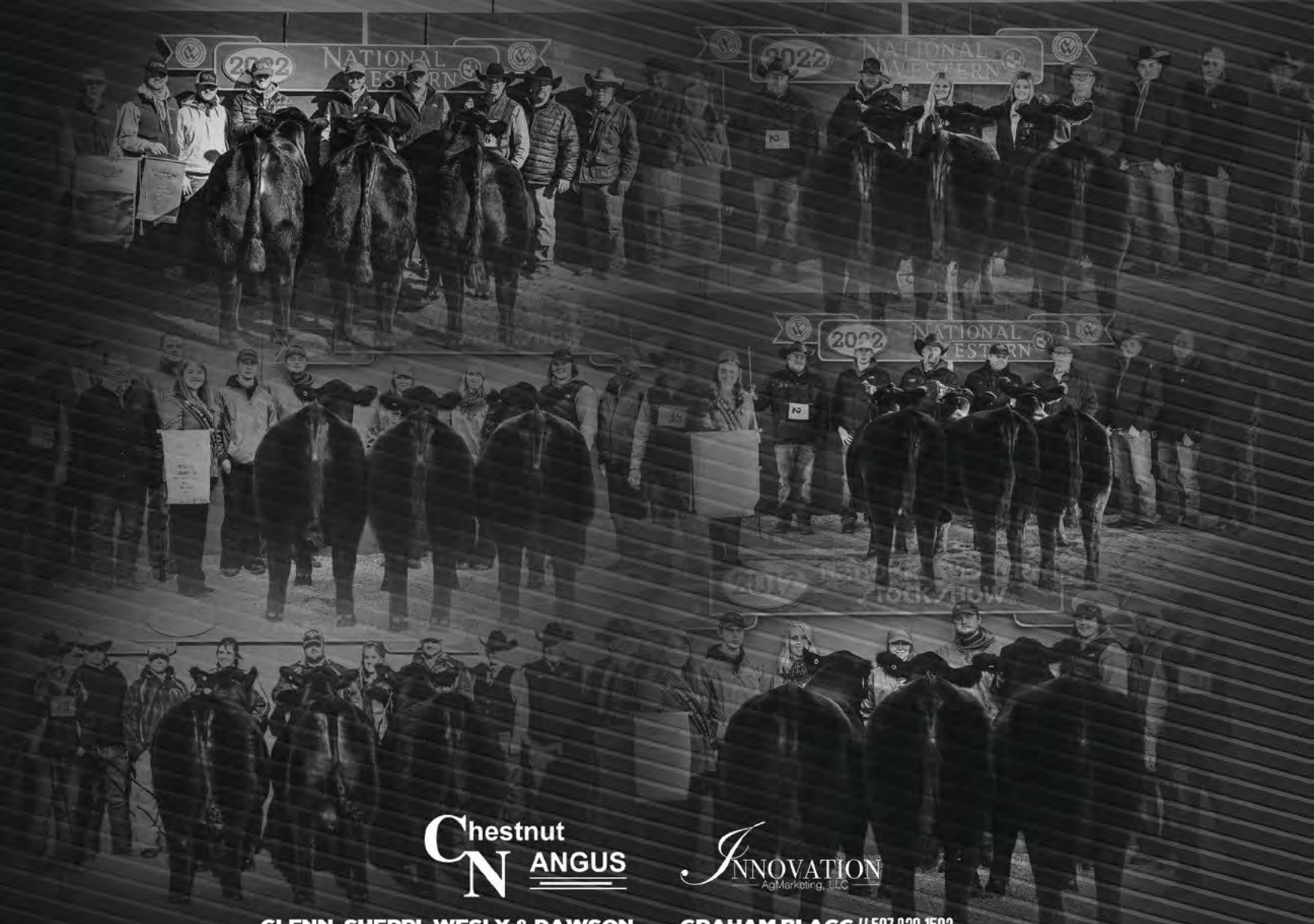

Chestnut
ANGUS

GLENN, SHERRI, WESLY & DAWSON
507.820.1502 // **GLENN JOHNSON**
507.215.7348 // **WESLY JOHNSON**

INNOVATION
AgMarketing, LLC

GRAHAM BLAGG // 507.820.1502
TIM ANDERSON // 507.215.7348
JERED SHIPMAN // 507.215.7348

Feeds For All Your Livestock Needs!



J & R DISTRIBUTING, INC.

Lake Norden Office 800-658-5504

Daryl Thomas 605-366-0554 • Jack Sieben 605-660-9975



Make matings with intent.

Contact Your Local ABS Representative Today:

Anita Pepin	Spearfish, SD	605-641-0634
Gabe Sandal	Wall, SD	605-441-7921
Rich Peck	Prairie City, SD	605-490-0635
Bret Strain	White River, SD	605-441-8655
Justin Heath	Colome, SD	605-840-5052
Jim Lambert	Crawford, NE	308-430-3110
Seth Terrell	Chadron, NE	308-430-0705
Ketchum AI	Plevna, MT	406-696-0864



We invest in our people | research | technology | genetics for your success

Call **Nicky Oosthuizen** at **605-403-8738**

Sales Manager for South and North Dakota

Call **Bobby Strecker** at **970-571-2722**

Sales Manager for CO, NE, and Southern WY

Scan this code to view our sires on ABS Bull Search at absbullsearch.absglobal.com



facebook.com/absbeef



@absbeef

800.ABS.STUD | ABSBEEF.COM

2023 BLACK HILLS STOCK SHOW & RODEO®

CHAROLAIS SHOW & SALE

TUESDAY, JANUARY 31 **SHOW 9AM**
SALE 1PM

CRYSTALYX BIOBARREL SHOW RING

CONSIGNOR	LOT NUMBER	CONSIGNOR	LOT NUMBER
2TEN Cattle Company	7, 31, 33	Johnson, Faith	9
Jeremy Schmidgall Vining, MN (320)424-2215 j.schmidgall@outlook.com		Faith Johnson Ft Collins, CO (970)215-5281 lance@grandhillsco.com	
Anderson Cattle	11	Johnson, Lana	42
Tim & Emily Anderson Bridgewater, SD (605)682-9343 tandersoncattle@gmail.com		Lana Johnson Ft Collins, CO (970)215-5281 lance@grandhillsco.com	
BE Cattle	48, 55	Kindred, Cally	54
Tom Engel Flanagan, IL (815)674-5140 becattle@hotmail.com		Cally Kindred Oral, SD (605)222-1515 info@thomasranchcattle.com	
Bertsche Cattle LLC	8, 28, 50	LaFraise Farms	49, 52
Onida, SD (815)867-0547 bertschecattle@gmail.com		Steve Bertsche Flanagan, IL (815)674-4419 dkbert@icloud.com	
Bertsche Farms	25, 34	Lindstrom Cattle Company	1, 10, 57
Troy Bertsche Flanagan, IL (815)674-1244 tjbertsche@gmail.com		Michael Lindstrom Centerville, SD (605)300-0297 lindstromlandcattle@gmail.com	
Bertsche, Trent	39, 46	LS Cattle Co.	35, 45
Trent Bertsche Flanagan, IL (815)992-0282 trentbert_29@hotmail.com		Lane Schoenfeld Astoria, SD (605)695-3506 aks@itctel.com	
Bullard Cattle Co.	40, 41	McClellan Cattle Co.	17
Paul & Sharlene Bullard Cornell, IL (815)343-9381 bullard@crtelco.net		Ken McClellan Armstrong, IA (712)363-2267 mclellancattle@hotmail.com	
Bunker, Shade	32	Odden, Brian	4, 20
Shade Bunker Sparta, WI (608)633-5334 jacharolais@gmail.com		Brian Odden Colome, SD (605)842-7785 oddenranch@hotmail.com	
Coudron Charolais	2, 24, 38	PGC Cattle	6, 26
Kim & Zach Schwecke Gibbon, MN (763)286-4157 kcoudron@aol.com		Austin Moeller Pipestone, MN (507)215-7688 austin20moeller.am@gmail.com	
Effertz Key Ranch	5, 18	Pieper Livestock	47
Julia Dean Granville, ND (307)462-1072 jpawlitza@gmail.com		Gary, SD (605)520-6106 meltawp@itctel.com	
Effling, Cagney	51	Roadside Charolais	12, 29
Cagney Effling Highmore, SD (605)870-0368 CAGEFFLING@GMAIL.COM		Rob Utsch Roscoe, MN (320)333-9504 robroadsidetavern@gmail.com	
Eisenbraun, Ashley	53	Schwecke Genetics	15, 16
Ashley Eisenbraun Paynesville, MN (320)828-4287 eisenbraunash@gmail.com		Haley Schwecke Gibbon, MN (320)333-8849 schwe847@UMN.edu	
Grand Hills	36, 43	Smoky Charolais	37, 58
Lance Pfeiff Ft Collins, CO (970)215-5281 lance@grandhillsco.com		Jeff Rauh Slinger, WI (414)322-6612 bjaj@charter.net	
Hollis Fawcett/Robin Kleine	19	Thomas Ranch	3, 56
Hollis Fawcett Ree Heights, SD (605)870-6172 danfawcett869@gmail.com		Troy Thomas Harrold, SD (605)973-2448 info@thomasranchcattle.com	
J & M Ranch	22, 23	Vedvei Charolais Ranch	13, 27
Jerod Olson Lake Preston, SD (605)860-2080 jmrancharolais@gmail.com		Alan Vedvei Lake Preston, SD (605)847-4529 vedveicharolais@gmail.com	
J&A Charolais	30, 44	White Rose Charolais	14, 21
Sparta, WI (608)633-5334 jacharolais@gmail.com		Roger Hinrichs Clearwater, MN (763)286-2145 rhinrichs@centrasota.com	

CHAROLAIS

BREED REPRESENTATIVES:

Donnie Leddy 605-695-0113
Colt Keffer 765-376-8784

JUDGE:

Ed Cody, Menomonie, WI

AUCTIONEER:

Seth Weishaar, Belle Fourche, SD

SUPREME ROW JUDGING & PARADE:

Saturday, February 4
Judging 6pm | Parade: 8pm



2022 CHAMPION BULL
Consigned by: White Rose Charolais, Clearwater, MN
Purchased by: Thaler Ranch, LaGrange, WY



2022 CHAMPION FEMALE
Consigned by: Thomas Ranch, Harrold, SD
Purchased by: Gary Danley, Washington, PA

THANK YOU SPONSORS

Hubbard Feeds Supreme Row: Hubbard Feeds
Buyer's Incentive: Allflex USA, Inc.
Sale Ring: Crystalxy Biobarrel
Livestock Buyers Appreciation: Dakota Mac
Auction Block: Ketel Thorstenson, CPA's

Sale Clerking: The Livestock Link
Copiers: A&B Business
Computers: Wind Circle Network
Bobcat Services: Jenner Equipment
Buyer's Gift: Tri-State Livestock News

Insurance Provided By: Martin-Trudeau Insurance Agency
Reserve Champions & Judges: The Cattle Business Weekly
Premier Supreme Champion Bull: Custom Genetic Solutions



View Pictures and Catalog Updates at:
BLACKHILLSSTOCKSHOW.COM



View Shows & Sales
at **DVAuction.com**

DVAuction
Broadcasting Real-Time Auctions

1 LINDSTROM CATTLE COMPANY **LCC FULL HOUSE 2209**
 HEIFER 4/3/22 REG: F1321011 PUREBRED WHITE

4/3/22

HEIFER

LT-WC TEMPLETON 1483 PLD ET
WC CCC MAVERICK 5117 P ET
 BALDRIDGE SWEETHEART 7M

WC PASSPORT 3135 P ET
LKD MISS PASSPROT 6156
 LKD MISS LIGHTNIN

LT CHEYENNE BLEND 7142 P
 LT WYOMING BREEZE 7199 P
 RC BUDSMYDAD 224 POLLED
 BALDRIDGES SWEETHEART 444ET
 DA PASSPORT 502 P ET
 JWK CLARICE J139 ET
 LKD MR. INSTITUTE 7122
 LKD MISS LIGHTNING BOLT 7104

BW	88
Calving Assist	NONE
Act 205	680
Act. 365	

100% FULL POSSESSION

EPDS: BW: 2.5 | WW: 62 | YW: 95 | Milk: 25

Long bodied, structurally correct heifer with depth and shape. Would be a great project for Junior Nationals in St. Paul, Minnesota.

3 THOMAS RANCH **TR CAG MS KIMBERLY 2704K ET**
 HEIFER 3/10/22 REG: EF1324825 WHITE

3/10/22

HEIFER

LT BLUEGRASS 4017 P
RBM TR RHINESTONE Z38
 HC RHINESTONE 5100

M&M OUTSIDER 4003 PLD
BRCHE TR DORY 6501
 TR MS KATIE 4724B ET

LT ASSERTION 1277P
 LT PEARL'S BREEZE 2236P
 LT EASY PRO 1158 PLD
 HC JACK 2082
 LT LONG DISTANCE 9001 PLD
 M&M MS CARBINE 1567 PLD
 TR MR FIREWATER 5792 RET
 KC MISS IMPRESSED 5145 P

BW	80
Calving Assist	NONE
Act 205	632
Act. 365	

EPDS: BW: -1.1 | WW: 54 | YW: 98 | Milk: 25

Looking for a show heifer that will make an outstanding donor cow? Out of the \$100,000 Dory and the cow maker Rhinestone. Super gentle and big time potential!

2 COUDRON CHAROLAIS **CC KATRINA 2051 PLD**
 HEIFER 3/24/22 REG: P1378804 PUREBRED WHITE

3/24/22

HEIFER

CML DIABLE 2X
TR MR DIABLO 2742Z ET
 HF MUSTANG SALLY 904

TR MR D040Y ET
CC LANEY D040 4051 P
 CC LANEY'S FIRE 7105 PLD

BW	85
Calving Assist	NONE
Act 205	
Act. 365	

EPDS: BW: -0.3 | WW: 52 | YW: 95 | Milk: 22

Fancy made Diable Z heifer that goes back to a full sib to the 0641 PLD.

4 BRIAN ODDEN **OCR MS DORYSVISION K160**
 HEIFER 3/5/22 REG: F1327517 PUREBRED WHITE

3/5/22

HEIFER

SHARODON DOUBLE VISION 1D
CAG TR DORY'S VISION
 BRCHE TR DORY 6501

EC DONE DEAL 5052
OCR MISS DONE DEAL G155
 4L MS TOP WENDY 429P

CEDARDALE ZEAL
 WLM MACKS YASMAN
 M&M OUTSIDER 4003
 TR MS KATIE 4724B
 JS FULL THROTTLE 1353
 EC MISS BEYOND 5052
 BHC TOP PRO
 WFR WENDY 429

BW	83
Calving Assist	NONE
Act 205	538
Act. 365	

100% FULL POSSESSION

EPDS: BW: 0.1 | WW: 63 | YW: 103 | Milk: 24

A nice moderate real attractive heifer! Dory's Vision out of a young DoneDeal this ones bred to do great things in the showcow world and then go to raise great ones later on in life!

**Loads Easily.
Unloads Faster.**

- ✓ Skid Steer Loading
- ✓ Process Hay Bales
- ✓ Reduce Feeding Costs
- ✓ Improve Herd Health

NDEco

www.NDEco.com | 888.336.3127

54th Annual Bull Sale
4.29.23
 1 PM | At the Ranch, Lake Preston, SD

SELLING 110 YEARLING BULLS
 Ask us about our Lease Program!

WIENK CHAROLAIS

Jeff Eschenbaum Cell - 605-203-0137
 Cell - 605-860-0505
 CharolaisBulls@outlook.com

Sterling Eschenbaum Cell - 605-203-0137
 Stetson Eschenbaum Cell - 605-203-2040
 Ty Eschenbaum Cell - 605-203-1082

www.WienkCharolais.com

5 EFFERTZ KEY RANCH **MISS KEY WHITNEY 142K**
 HEIFER 3/4/22 REG: F1326374 PUREBRED WHITE

BW	84
Calving Assist	1
Act 205	762
Act. 365	

OW MAXIMIZER 3041 PLD
KEYS POWERMAX 57G
 MISS KEY JERI 26E
 CEDARDALE ZERXES 116Z
MISS KEY WHITNEY 62B
 MISS KEY WHITNEY 26Z

DC-OW MAXIMIZER 385PLD
 OW MISS SANDCREEK Y46
 KEY BENTLEY 134B
 MISS KEY JERI 95A
 CEDARDALE WINCHESTER 70W
 CEDARDALE MISS 57U
 CARDINALS LAD K605P
 MISS KEY WHITNEY 154W

EPDS: BW: 84 | WW: 692 | YW: N/A | Milk: N/A | TSI 225

This Powermax sired heifer calf is thick. She's the type of female that ties an attractive head into a feminine neck and shoulder. But her mass is second to none, she has a ton of hip and she will be sure to add those extra pounds to her progeny. Powermax is taking the breed by storm and he's created a wave with his calf crop. This heifer is no exception, she is sure to add value to any program.

7 2TEN CATTLE COMPANY **2TEN MS STEALTH 11K**
 HEIFER 1/3/22 REG: PENDING PUREBRED WHITE

BW	82
Calving Assist	
Act 205	646
Act. 365	914

EM790987
 EF1294651

EPDS: BW: N/A | WW: N/A | YW: N/A | Milk: N/A

2Ten Ms Stealth 11K comes with a power pedigree. Her grand dam, M&M Ms Stealth 9509 PLD ET sold 1/2 interest for \$45,000 in the 2017 embryo on Snow Sale. Her dam's flush mate, NG Fires Stealth 20H commanded \$36,000 at the 42nd National Charolais Sale. 2Ten Ms Stealth 11K along with her two flush mate brothers have been a power set of embryo calves since birth. Sire by the 2011 National Champion Bull, TR PZC Mr Turton 0794 ET. These flush mates have a stacked pedigree on both the top and the bottom. Sell full possession.

6 PGC CATTLE **PGC MS KARA 2281 ET**
 HEIFER 2/27/22 REG: EF1327440 PUREBRED WHITE

BW	93
Calving Assist	
Act 205	730
Act. 365	

RBM TR RHINESTONE Z38 EM823104
TR CAG CARBON COPY 7630E ET EM896198
 M&M MS CARBINE 1567 PLD F1151854
 CML DIABLO 2X M802033
TR MS SALLY 2741Z ET EF1162374
 HF MUSTANG SALLY 904 PLD F1104171

LT BLUEGRASS 4017 P M686569
 HC RHINESTONE 5100 F1056859
 M&M RAPTOR 8122 PLD M758412
 MS COOLEY JPOT 1107N9 ET F975171
 SPARROWS SANCHEZ 715T M814791
 CML PLD WILMA 3S F1186034
 TR MR FIRE WATER 5792RET EM704588
 WELLS-JB PLATINUMLADY336 F977726

EPDS: BW: N/A | WW: N/A | YW: N/A | Milk: N/A

Not an easy one to let go. Stout and angular female that has the right things going for her as a breeding piece down the road. Carbon Copy does it again carrying on the great maternal attributes.

8 BERTSCHE CATTLE LLC **DKF BRCHE STITCHES 1507 PLD ET**
 BRED HEIFER 5/20/21 REG: EF1311938 PUREBRED WHITE

BW	79
Calving Assist	NONE
Act 205	
Act. 365	

LT LONG DISTANCE 9001
M&M OUTSIDER 4003
 M&M MS CARBINE 1567
 CML DIABLO 2X
TR MS DIABLO 3631A
 TR MIS DARI 0667X

LT SILVER DISTANCE 5342P
 LT BELLE 7026
 M&M RAPTOR 8122
 MS COOLEY JPOT 1107N9
 SPARROWS SANCHEZ 715T
 CML PLD WILMA
 TR ME REDNECK 625
 THOMAS SMOKING LADY 4700

50% POSSESSION, EMBRYO INTEREST WITH OPTION TO DOUBLE DOWN

EPDS: BW: -0.3 | WW: 56 | YW: 97 | Milk: 20 | MTL 47 | TSI 233.11

AI Bred on 5/27/22 to BRCHE Cool Dot

Check out this opportunity! This is a no doubt herd changing opportunity. My plan was to offer her in her entirety but last minute I just couldn't do it but will leave the option in there and whatever is meant to happen will happen. This was also Bevins show heifer from last year and has the best disposition to go with her superior quality. Don't miss out on adding this instant donor to your arsenal.



Annual Production Sale

MARCH 25, 2023

1 PM • MAGNESS LIVESTOCK, HURON, SD

Selling 40 Performance Tested Yearling Charolais Bulls!



A.I. SIRES INCLUDE:

- GCC Mr. Duke 270 (Multiple trait leader 2017)
- DC/CRJ Tank E108P
- LT Patriot
- LT JJ Venture
- RBM Fargo Y911
- LT Landmark
- LT Tioga
- Raile JB27

Scan Me!



GEYER CATTLE CO.
 Sam & Connie Geyer
 De Smet, SD 605-860-2081
 www.geycattlecompany.com





Performance = Profitability Bull Sale
APRIL 10, 2023
 1:00 PM • At the Ranch, Wessington, SD
Selling 70 Bulls



EC *New Direction* 991 PLD

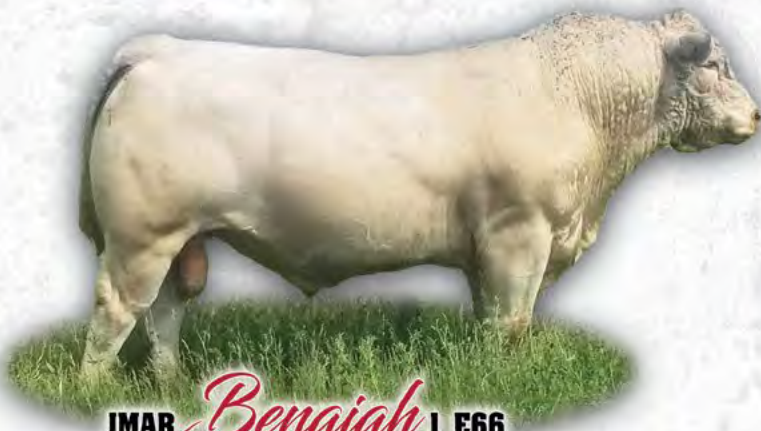

JMAR *Benaiah* 1 E66



RR *Silver City* 0013



EC *Real Deal* 127



EC *Down N Dirty* 428 PLD

EGGLESTON
CHAROLAIS



Find us on Facebook

Jamie Eggleston - (605) 883-4602
 Cell - (605) 350-3117
 E-mail: eggbranch@santel.net

www.egglestoncharolais.com

9 FAITH JOHNSON **GHC KAYLA 1015**

BRED HEIFER	BRED HEIFER	5/8/21	REG: EM973418	PUREBRED	WHITE
	LT BLUE VALUE 7903 ET	LT BLUEGRASS 4017 P	BW	70	
	GHC REAGAN 9012	LT UNLIMITED MAID 7184 P	Calving Assist		
	LT BRENDA 6120 PLD	LT RIO BRAVO 3181 P	Act 205		
	M&M OUTSIDER 4003 PLD	Act. 365			
	KE WONDER WOMAN ET				
	3R'S ANGELINA 343A ET				

EPDS: BW: -2.8 | WW: 65 | YW: 103 | Milk: 22

Kayla was a successful show heifer, but her greatest contribution will come once she is in production. Out of the great National Champion JoJo daughter and sired by the up and coming calving ease sire, Reagan. Confirmed bred, likely to the AI date.

11 ANDERSON CATTLE **AC JUDY 2305**

BRED HEIFER	BRED HEIFER	3/15/21	REG: EF1326767	PUREBRED	WHITE
	LT LONG DISTANCE 9001 PLD	LT SILVER DISTANCE 5324P	BW	72	
	M&M OUTSIDER 4003 PLD	LT BELLE 7026P	Calving Assist	NONE	
	M&M MS CARBINE 1567 PLD	M&M RAPTOR 8122 PLD	Act 205	674	
	CML DIABLO 2X	Act. 365			
	CC WZD KATELYN DEE 6760 ET PLD				
	CC KATELYN 8107 PLD				

EPDS: BW: -1.7 | WW: 54 | YW: 96 | Milk: 19

AI Bred on 6/17/22 to **GHC REAGAN 9012**

AC Judy 2305 is a direct daughter of a cornerstone in our program, CC WZD Katelyn Dee 6760, a female that is averaging just shy of \$9,000 on her daughters to this point. She is extra smooth, maternally designed and has an awesome temperament. We think her build and pedigree make her a versatile breeding piece. She comes with a pregnancy sired by the \$40,000 calving ease specialist, GHC Reagan 9012.

13 VEDVEI CHAROLAIS RANCH **VCR SIR ALPHA 2181 P**

BULL	BULL	3/25/22	REG: M973532	PUREBRED	WHITE
	BHD PERSEUS B65 P	BHD ZUES X3041	BW	91	
	DC/CRJ TANK E108 P	BHD MS ZEN Z27	Calving Assist	1	
	CRJ MS ZYLEN C1587	SM ZYLEN A849 S	Act 205	752	
	VCR SIR DUKE 352 P	Act. 365			
	VCR MISS DAKOTA DUKE 0149 P				
	VCR MISS SILVERMAN 510 P				

EPDS: BW: -0.9 | WW: 67 | YW: 134 | Milk: 35 | TSI 277.26

Here is a half brother to our other entry. You will like his added thickness and structural correctness, a long with EPD's in the top 3% for weaning weight, milk, and TSI. A top herdsire prospect.

15 SCHWECKE GENETICS **CC SG JACKSON 1663 P**

BULL	BULL	3/24/22	REG: QM202473	PUREBRED	WHITE
	EC DONE DEAL 5052 PLD		BW	83	
	OCR NEW DEAL G138		Calving Assist	NONE	
	OCR MISS MAGNUM C82		Act 205	690	
	TR PZC MR TURTON 0794 ET	Act. 365			
	CC DEMI 6063 ET PLD				
	ALC KATE T07K				

EPDS: BW: -1.2 | WW: 54 | YW: 94 | Milk: 19

Stout fall bull out of our new outcross her sire from Odden Charolais. He will add look, muscle and bone to your calves!

10 LINDSTROM CATTLE COMPANY **LCC CHLOE 2108**

BRED HEIFER	BRED HEIFER	4/16/21	REG: F1311653	PUREBRED	WHITE
	RBM TR RHINESTONE Z38 EM823104	LT BLUEGRASS 4017 P M686569	BW	88	
	BRCHE CABO WABO 7508 TW M896559	HC RHINESTONE 5100 F1056859	Calving Assist	NONE	
	BRCHE RANDI RAE 324 F1223491	KEYS ALL STATE 149X M792787	Act 205	650	
	WC LEDGER 2518 P M827028	Act. 365			
	WELLS MS TATUM 5356 F1212878				
	WELLS MS SILVER LADY 3356 F1173827				

EPDS: BW: 1.9 | WW: 49 | YW: 89 | Milk: 16

AI Bred for Feb. 8th to **WC CCC MAVERICK 5117 P ET**.

She is long spined and smooth in her makeup. Breeding soundness exam was done prior to breeding.

12 ROADSIDE CHAROLAIS **WHITE ROSE -BE GRIZZLY CUB 219K**

BULL	BULL	4/11/22	REG: EM 971803	PUREBRED	WHITE
	JIL THUNDER ROLL	TR MR FIREWATER	BW	83	
	ONL AWR COOL CUB	JIL SENSATION	Calving Assist	NONE	
	JIL MISTY	SKW ANTONIUS	Act 205	733	
	M & M OUTSIDER	Act. 365			
	TR MS GEORGIA 9933				
	HF MUSTANG SALLY				

EPDS: BW: 1.3 | WW: 70 | YW: 120 | Milk: 21

A big framed bull for his age. Very big footed big body in an attractive package. Grizzly Cub is very gentle and easy to be around. Will be able to service lots of cows this summer. Dont pass this calf up he will be ready for his duties come breeding time,

14 WHITE ROSE CHAROLAIS **WHITE ROSE BILLY 216K**

BULL	BULL	3/24/22	REG: M 972398	PUREBRED	WHITE
	RBM RHINESTONE Z38	LT BLUEGRASS 4017	BW	79	
	CAG TR GHC BILLY 9951	HC RHINESTONE 5100	Calving Assist	NONE	
	M & M CARBINE 1567	M & M RAPTOR 8122	Act 205	814	
	WC UNCHARTED	Act. 365			
	JRL WHITE ROSE JAELYN				
	VCR MISS FIREWATER				

EPDS: BW: 0.6 | WW: 63 | YW: 108 | Milk: 27

Straight out of the Denver pen , a tremendous thick deep bodied bull . Billy 216K is big footed big testicled ready for service. Sired by the champion Billy and out of the cowmaker Uncharted, Billy 216K has the best of both worlds.

16 SCHWECKE GENETICS **CC SG KEYSTONE 2906 PLD**

BULL	BULL	3/24/22	REG: M973507	PUREBRED	WHITE
	TR MR FIREWATER		BW	88	
	TR PZC MR TURTON 0794 ET		Calving Assist	NONE	
	THOMAS MS IMPRESSIVE 0641		Act 205	690	
	M&M OUTSIDER 4003 PLD	Act. 365			
	CC GATEWAY LOVE 9906 ET P				
	TR MS WYOMING WIND 5604R				

EPDS: BW: 0.0 | WW: 53 | YW: 92 | Milk: 24

This thick made good structured bull goes back to the great Wylie cow, and out of the many time proven TR Turton. He is one with look and will add pounds.

SANDMEIER & Charolais

Where the genetics make the difference

Mark Your
Calendar for

FRIDAY, MARCH 3, 2023

1 PM CST at the Ranch, Bowdle, SD

**YOUR SOURCE FOR
QUANTITY & QUALITY**

**SALE
OFFERING**

90 Virgin Twos
40 Fall Bulls
50 Yearlings

Sires Include:

LT JJ Ledger 4606 • SCR Lodgepole 4298 • KC Dakota Bob • GHC Ridge 9603
DCR Gilmore G356 • WCR Sir Kingsbury 8354 • SCR Sir Bobbie 8389
Leachman Freedom P032E • DCR Sir Fortified F278 • WC Blue Value 8705 P ET



LT JJ LEDGER 4606



LEACHMAN FREEDOM P032E



GHC RIDGE 9603



Sandmeier Feedlot

***Sandmeier Charolais
bulls sire calves that
perform like these***



Sandmeier Feedlot

Contact us at:

Calvin: 605-285-6179

Cell-281-1259

Matthew: 605-281-1564

sandchar@venturecomm.net

Boarding & delivery arrangements available



DVAuction
Broadcasting Real-Time Auctions

Sandmeier Charolais

*Breeding performance Charolais
since the 60's, Selling Charolais
bulls since the 70's. Hosting annual
production sales for over 40 years.*

www.SANDMEIERCHAROLAIS.com

17 MCCLELLAN CATTLE CO MCC KOLT 290K

3/20/22 BULL 3/20/22 REG: M973946 PUREBRED WHITE

SHARODON DOUBLE VISION 1D
TR MR FOREIGNER 9987G ET
 TR MS MONTELLA 1572Y

M&M OUTSIDER 4003 PLD
BOY CHARLIE
 TR MS TURTON 3557A

CEDARDALE ZSAL 125Z
 WLM MACKS YASMAN 16Y
 GERRARD MONTEZUMA 6T
 TR MS WYOMING WIND 5604R
 LT LONG DISTANCE 9001 PLD
 C&M MS CARBINE 1567 PLD
 TR PZC MR TURTON 0794 ET
 TR MS GAIN & GRADE 927 7511T

BW	84
Calving Assist	
Act 205	
Act. 365	

EPDS: BW: N/A | WW: N/A | YW: N/A | Milk: N/A

One of the 1ST sons of Foreigner your 2021 BHSS champion bull & 2022 RES National champion bull in Denver. His dam is a tremendous Outsider daughter that will enter our donor pen this spring. Kolt is a powerful made bull with a good level hip, sound at the ground, and attractive through his front end. We feel that Kolt has the ability to make a top end herd bull for his new owner

19 HOLLIS FAWCETT/ROBIN KLEINE HF RK ELM CREEK 201

3/8/22 BULL 3/8/22 REG: M973942 PUREBRED WHITE

CCC WC RESOURCE 417 P
LDSC BRCHE LUSCIOUS 1701
 3R'S ANGELINA 343A ET

M&M OUTSIDER 4003 PLD
AML CIGARRO 823
 5J CIGARRO 924 PLD

BW	86
Calving Assist	NONE
Act 205	733
Act. 365	

100% FULL POSSESSION

EPDS: BW: .2 | WW: 55 | YW: 95 | Milk: 22

Moderate birthweight bull with performance and pounds. Great footed and structure to add longevity. Put pounds on a calf crop with ELM CREEK.

21 WHITE ROSE CHAROLAIS WHITE ROSE PATRIOT 209K

3/3/22 BULL 3/3/22 REG: EM 971108 PUREBRED WHITE

LT LEDGER 0332
LT PATRIOT 4004
 LK MISS RIO

M & M RAPTOR 8122
M & M CARBINE 1567
 MISS COOLEY J POT 1107

LT BLUEGRASS 4017
 LT BRENDA 6120
 LK DISTANT RIO
 LK MISS SILVER T
 DR STEALTH 574
 BALDRIDGE SWEETHEART 7M
 CCR JACKPOT 1410
 MISS CCR MONTIE 1107

BW	84
Calving Assist	NONE
Act 205	744
Act. 365	

100% FULL POSSESSION

EPDS: BW: -0.9 | WW: 68 | YW: 115 | Milk: 27

Straight out of the Denver Pen, a super footed big bodied bull with exceptional class. Out of Patriot and the famous Carbine cow this bull will add pounds to your calf crop.

23 J & M RANCH JM MR GOALSETTER 232 P

2/24/22 BULL 2/24/22 REG: M973579 PUREBRED WHITE

M6 COOL REP 8108 ET EM770701
M6 SLAM DUNK 3115 P ET EM8444484
 M6 MS NEW JEWEL 0155 PLD F1133537

WC MILESTONE 5223 P MB65273
JM MS MILESTONE 919 P F1282523
 JM LADY LEDGER 611 P F1226380

M6 COOL DUDE 6463 P ET EM732571
 SR LADY EASE 914 ET F905523
 M6 NEW STANDARD 842 P ET EM756753
 M6 MS 5078 MARK 635 PLD ET EF1042727

WC BENELLI 2134 P ET EM819733
 WC LADY BLUE 0506 P F1132616
 LT LEDGER 0332 P M791626
 VCR MISS DESIGN 1245 P F1137820

BW	85
Calving Assist	1
Act 205	728
Act. 365	

100% FULL POSSESSION

EPDS: BW: -1.5 | WW: 60 | YW: 107 | Milk: 29 | TSI 248.81

These Slam Dunk sons continue to impress us and 919 has done an exceptional job so far. We sold a full brother to Goalsetter last year at the Watertown Winter Farm Show.

18 EFFERTZ KEY RANCH KEYS PACIFICO 159K

3/8/22 BULL 3/8/22 REG: EM973302 PUREBRED WHITE

SHURRTOP V351 E423 P
JMAR BENAIAH 1E66
 VPI CAMEO GIRL 006X

SCR BRONCO 9026
MISS KEY GOREGIOUS 90Z
 MISS KEY GORGEOUS 24U

SCHURRTOP 3001 V351P
 SHURRTOP 7006
 VPI FREE LUNCH 708T
 VPI CAMEO GIRL 702T
 FC TURBO 756P
 SCR MS KINGDOM 1228
 KEYS TENACIOUS 166S
 MISS KEY GORGEOUS 69L

BW	80
Calving Assist	1
Act 205	836
Act. 365	

EPDS: BW: 80 | WW: 809 | YW: | Milk: N/A | TSI 275

This bull calf is as long sided as they come. He's thick topped, smooth on the go and is super correct structurally. Pacifico ties a big hip into a soft rib. This bull is in the top 5% for YW and the top 15% for CW. Herd sire material here with this bull!

20 BRIAN ODDEN OCR SIDELINE K167

3/5/22 BULL 3/5/22 REG: M973959 PUREBRED WHITE

M&M OUTSIDER 4003
CAG CC SIDELINE 7063E
 TR ADALINA 3129

"THE ULTIMATE"
OCR MISS ULTIMATE A121
 OCR MISS DAKOTA WIND T71

LT LONG DISTANCE 9001
 M&M MS CARBINE 1567 PLD
 TR MR FIREWATER 5792R
 THOMAS MS IMPRESSIVE0641
 JR PLATINUM 20K
 WFR LATISHA 3163
 OCR DAKOTA WIND M17
 OCR MISS ELIMINATOR H60

BW	94
Calving Assist	NONE
Act 205	730
Act. 365	

100% FULL POSSESSION

EPDS: BW: 0.7 | WW: 58 | YW: 107 | Milk: 22

One of the Denver Pen Bulls! Big Rugged sideline son from one of the older cows on the place that raises good ones every year! Purebred or commercial cows he would sire some great calves

22 J & M RANCH JM MR ALLSTAR 239 P

3/1/22 BULL 3/1/22 REG: M973578 PUREBRED WHITE

M6 COOL REP 8108 ET EM770701
M6 SLAM DUNK 3115 P ET EM8444484
 M6 MS NEW JEWEL 0155 PLD F1133537

DOUBLE-H WIND CHILL 406B ET EM852236
JM MISS ELSA 730 P F1244165
 VCR MISS RANCHER 252 P F1154625

M6 COOL DUDE 6463 P ET EM732571
 SR LADY EASE 914 ET F905523
 M6 NEW STANDARD 842 P ET EM756753
 M6 MS 5078 MARK 635 PLD ET EF1042727
 LT LEDGER 0332 P M791626
 RLL MS CIGAR 2244 F220ET EF1056248
 COOLEY RANCHER 3472W2 EM784349
 WCR MISS PRIMECUT3019ETP F998847

BW	91
Calving Assist	1
Act 205	749
Act. 365	

100% FULL POSSESSION

EPDS: BW: -1.2 | WW: 59 | YW: 112 | Milk: 26 | TSI 254.98

Allstar is deep and thick, all the things you would want in a herd sire. We have used M6 Slam Dunk heavily in our herd and have always been happy with the calves. We sold a full brother to Allstar 2 years ago at the BHSS.

24 COUDRON CHAROLAIS CC KEEPIN ON 2788 PLD

2/24/22 BULL 2/24/22 REG: M 973508 PUREBRED WHITE

M&M OUTSIDER 4003 PLD
CAG CC SIDELINE 7063E
 CC TR ADALINA 3129 PLD ET

TR PZC MR TURTON 0794 ET
CC TRADLIMIT 6788 PLD
 TR MS TRADLIMIT 8788U

BW	84
Calving Assist	NONE
Act 205	785
Act. 365	

EPDS: BW: 0.9 | WW: 55 | YW: 104 | Milk: 25

Sideline son, who has stood out from day one. Great performance on the Feb born herd sire prospect. Sired by the past national champion sideline, and back on a great Trade Limit cow.

Reich Charolais Ranch



In a drought, a little cake makes gathering easy.

66th Annual Bull Sale

THURSDAY, APRIL 13, 2023

at Belle Fourche Livestock Market, Belle Fourche, SD

RR TIM & REE REICH

1007 Kingsbury | Belle Fourche, SD 57717

605.892.4366 | cell 605.580.2393 | timreich@rushmore.com



25 **BERTSCHE FARMS BE TKB WHITEWATER 152**

BULL 2/12/22 REG: M969821 PUREBRED WHITE

2/12/22 M&M OUTSIDER 4003 PLD
BRCHE WHITE BEAR 8505 PLD
 TR MS BERKLEY 4711B

DCF RELENTLESS 8577 P
SHF MISTY WATER 1565
 SHF MISTY WATER 9138

LT LONG DISTANCE 9001 PLD
 M&M MS CARBINE 1567 PLD
 TR PZC MR TURTON 0794
 TR MS MONTELLA 1572Y
 EJS PERFECT WIND 3010 ET
 SR EASE E GERMAINE 577ET
 SCR FRENCHY 4168
 SHF MISTY WATER 9138

BW	85
Calving Assist	NONE
Act 205	778
Act. 365	

100% FULL POSSESSION

EPDS: BW: -.9 | WW: 52 | YW: 95 | Milk: 17 | TSI 234.70

This White Bear son has a strong frame with a great structure. He will add pounds and longevity to your calf crop.

26 **PGC CATTLE PGC MR DOC COCHRAN**

BULL 2/12/22 REG: EM970656 PUREBRED WHITE

2/12/22 LT BLUE VALUE 7903 ET EM745516
GHC REAGAN 9012 EM928719
 LT BRENDA 6120 PLD F1046992

CML DIABLO 2X M802033
TR MS SALLY 2741Z ET EF1162374
 HF MUSTANG SALLY 904 PLD F1104171

LT BLUEGRASS 4017 P M686569
 LT UNLIMITED MAID 7184 P F793032
 LT RIO BRAVO 3181 P M665507
 LT BRENDA'S EASE 3055PLD F979389
 SPARROWS SANCHEZ 715T M814791
 CML PLD WILMA 3S F1186034
 TR MR FIRE WATER 5792RET EM704588
 WELLS-JB PLATINUM LADY 336 F977726

BW	99
Calving Assist	
Act 205	
Act. 365	

100% FULL POSSESSION

EPDS: BW: N/A | WW: N/A | YW: N/A | Milk: N/A

Great outcross pedigree bull with great feet and legs. Big growth bull with added dimension and squareness producers so desire. Goes back to famed LT cattle. Longevity & Performance stamped on this one.

27 **VEDVEI CHAROLAIS RANCH VCR SIR ALPHA 209 P**

BULL 2/3/22 REG: M973531 PUREBRED WHITE

2/3/22 BHD PERSEUS B65 P
DC/CRJ TANK E108 P
 CRJ MS ZYLEN C1587

SCR WIND POWER 827
VCR MS BREEZE 0160 P
 VCR MISS FARGO 849 TW P

BHD ZEUS X3041
 BHD MS ZEN Z27
 SM ZYLEN A849 S
 BHD MS TRADEMARK Z38
 SCR WIND POWER 8166
 SCR MISS SCANNER 3139
 RBM FARGO Y111
 VCR MISS DUCHESS 906 P

BW	87
Calving Assist	1
Act 205	809
Act. 365	

100% FULL POSSESSION

EPDS: BW: 0.2 | WW: 82 | YW: 155 | Milk: 34 | TSI 292.20

Here is a high performing son sired by Tank that goes back to Duke 914 and Wyoming Wind on the dam side. His EPD's are in the top 1% for weaning weight, yearling weight and TSI. This is a young herd sire prospect you will want to find.

28 **BERTSCHE CATTLE LLC BRCHE RUSHER 2501PLD**

BULL 1/12/22 REG: M969669 PUREBRED WHITE

1/12/22 LT RIO BRAVO 3181
LT RUSHMORE 8060
 LT BRENDA'S EASE 3055

M&M OUTSIDER 4003 PLD
BRCHE CC SISTER ACT 0504
 TR MS KATIE 4724B ET

LT RIO BLANCO 1234
 LT 7N OF DUKE 9083
 LT UNLIMITED EASE 9108
 LT BRENDA 1014
 LT LONG DISTANCE 9001
 M&M MS CARBINE 1567 PLD
 TR MR FIRE WATER 5792RET
 KC MISS IMPRESSED 5145 P

BW	81
Calving Assist	NONE
Act 205	715
Act. 365	

75% SEMEN INTERES, 100% POSSESSION

EPDS: BW: -2.8 | WW: 57 | YW: 98 | Milk: 36 | MTL 65 | TSI 238.96

Big time purebred sire here. Out of the legendary Rushmore bull on the top side and a full sister to the great/national champion Dory female on the bottom side. This bull has numbers, pedigree and style to burn!

29 **ROADSIDE CHAROLAIS WHITE ROSE - BE POLAR CUB 202K**

BULL 1/7/22 REG: EM 971107 PUREBRED WHITE

1/7/22 JIL THUNDER ROLL
ONL AWR COOL CUB
 JIL MISTY

M & M OUTSIDER
TR MS GEORGIA 9933
 HF MUSTANG SALLY

TR MR FIREWATER 5792
 JIL SENSATION
 SKW ANTONIUS
 JIL CHEYENNE
 LT LONG DISTANCE
 M & M CARBINE 1567
 TR MR FIREWATER 5792
 WELLS -JBJ PLATINIUM LADY

BW	86
Calving Assist	NONE
Act 205	827
Act. 365	

100% FULL POSSESSION

EPDS: BW: 1.3 | WW: 70 | YW: 120 | Milk: 21

A super fancy bull sired by the Reserve Natl Champion Bull Cool Cub and out of the Natl Spring Heifer Calf Champion Georgia. Polar Cub was shown once and was Reserve Grand Champion Bull at the Minnesota State Fair. Lots of power and growth in this attractive easy moving bull. Great temperament, easy going bull ready for service.

30 **J&A CHAROLAIS JAB DODGE CUMMINS 204 POLLED**

BULL 1/6/22 REG: M971789 PUREBRED WHITE

1/6/22 LT LEDGER 0332
LT PATRIOT 4004
 LK MISS RIO 2119

D&D INXS
EJD MISS OAH E INXS 42
 TR MS OAH E WIND 5558R

LT BLUEGRASS 4017 P
 LT BRENDA 62120
 LK DISTANT RIO 900
 LK MISS SILVER T
 LT WYOMING WIND 4020
 D&D MISS COVERGIRL
 THOMAS OAH E WIND 0772ET
 THOMAS MS BIG CAT 2558M

BW	86
Calving Assist	NONE
Act 205	797
Act. 365	

3/4 INTEREST, FULL POSSESSION

EPDS: BW: -0.5 | WW: 60 | YW: 108 | Milk: 22 | TM 52 | TSI 246.49

Well built, attractive, thick patriot son. Out of an outstanding INXS dam who is as sound at 8 years old as she was when she was a 2 year old. Semen and trich tested. 100K DNA tested. PA result available

Healthier Calves and Bottomline!

"We've been feeding our cows Farmatan® tannin for the last 3 years to prevent scours. We used to fight a lot of coccidiosis and other scours. We feel Farmatan helps our bottomline and helps keep our calves healthier in the spring!"

*Sterling Eschenbaum,
Wienk Charolais, Lake Preston, SD*

Contact Rocky at Tibbs Feed Service (605) 222-8412 or Dick Wright at Yaggies (605) 661-1117

www.FarmatanUSA.com

31 2TEN CATTLE COMPANY 2TEN TURTONS STEALTH 12K
 BULL 1/5/22 REG: PENDING PUREBRED WHITE

EM790987

EF1294651

BW	88
Calving Assist	
Act 205	706
Act. 365	

EPDS: BW: N/A | WW: N/A | YW: N/A | Milk: N/A

Sired by the 2011 National Champion TR PZC Mr Turton 0794. 2TEN Turons Stealth 13 dam was our selection on the 42nd National Charolais Sale NG Fires Stealth 21H. Seller is retaining 1/3 semen interest.

33 2TEN CATTLE COMPANY 2TEN TURTONS STEALTH 13K
 BULL 1/1/22 REG: PENDING PUREBRED WHITE

EM790987

EF1294651

BW	80
Calving Assist	
Act 205	669
Act. 365	

EPDS: BW: N/A | WW: N/A | YW: N/A | Milk: N/A

Sired by the 2011 National Champion TR PZC Mr Turton 0794. 2TEN Turons Stealth 13 dam was our selection on the 42nd National Charolais Sale NG Fires Stealth 21H.

32 SHADE BUNKER JAB BOUDREAUX 202 POLLED
 BULL 1/4/22 REG: M971790 PUREBRED WHITE

M&M OUTSIDER 4003

JAB EC MISS JAMIE 635

LT LONG DISTANCE 9001
 LT BELLE 7026
 M&M RAPTOR 8122
 MS COOLEY J POT 1107N9
 JS FULL THROTTLE 1353
 EC MISS BEYOND 5052
 KEYS CHARLES BRONSON
 MISS KEY JAMIE 119N

BW	88
Calving Assist	NONE
Act 205	808
Act. 365	

3/4 INTEREST, FULL POSSESSION

EPDS: BW: -1.0 | WW: 63 | YW: 107 | Milk: 23 | TM: 54 | TSI: 246.32

Outstanding yearling Outsider son that is the total package. His EC Done Deal Dam pumps out a top one every year and this one is no exception. Semen and trich tested. 100K DNA tested. PA results will be available.

34 BERTSCHE FARMS TKB INTERSTELLAR 981
 BULL 12/26/21 REG: M696780 PUREBRED WHITE

TR MR FIRE WATER 5792RET

BCC5 BULLARD MOONSTONE

THOMAS OAH E WIND 0772 ET P
 THOMASWISSERSWEET 1764
 JW IMPRESSIVE 8040 ET
 BCI MISS VERYLIMIT 6033P
 LE BLUEGRASS 4017 P
 HC RHINESTONE 5100
 M6 BELLS & WHISTLES 258P
 M6 MS NEW JEWEL 0155 PLD

BW	90
Calving Assist	NONE
Act 205	803
Act. 365	

100% FULL POSSESSION

EPDS: BW: -.3 | WW: 56 | YW: 102 | Milk: 26 | TSI 245.48

This stout Turton son has always been an easy keeper, just like his mother. Looking to add some pounds to your calf crop? Look no further. Interstellar shows some of the strong M6 characteristics that we love from his maternal line.

CHAROLAIS



Charolais Bulls Are Our Business

Sideline - Son of Outsider



2018 American Royal Grand Champ Bull

Granddaughter of Magnum



2018 American Royal Res. Junior Female

Magnum





32358 301st Street • Colome, SD 57528
 Brian & Janna • Adam & Chelsea • Andrew
 605-842-1185 Brian Home • 605-203-1229 Adam cell • 605-203-1775 Andrew cell
oddenranch.com

For Sale:
 Charolais &
 Red Angus Bulls,
 Show Heifers
 and Club Calves

35 LS CATTLE CO LS FIRE BOSS 138J ET

BULL	12/2/21	REG: PENDING	PUREBRED	WHITE
BULL	THOMAS OAHE WIND 0772 TP	LT WYOMING WIND 4020 PLD	BW	86
	TR MR FIRE WATER 5792 RET	THOMAS MS CAMELOT 5646	Calving Assist	
	THOMAS SWISSERSWEET 1764ET	LHD CIGAR E46	Act 205	595
	LT SUNDANCE 2257 PLD	THOMAS MS BONANZA 8698	Act. 365	
ONE PENNY SUNSHINE G133 PP	LT LEDGER 0332 P	LT BALLETT 9219 POLLED		
ONE PENNY AMELIA A133	LT LONG DISTANCE 9001 PLD	ONE PENNY MS SAMMIE KOJAK 433		

EPDS: BW: N/A | WW: N/A | YW: N/A | Milk: N/A

These bulls are progeny of my charolais heifer that I was awarded at the MN Beef Expo. I was thrilled to receive one of this quality, and excited about my future in the Charolais business. First Boss 138J is stouter in his appearance of these two ET bulls. Fire Water continues to sire quality charolais cattle. This mating was a good flush.

37 SMOKY CHAROLAIS SMOKY'S PERFECTO 921

BULL	10/21/21	REG: M965290	PUREBRED	WHITE
BULL	TR MR FIREWATER 5792	THOMAS OAHE WIND 0772	BW	79
	SMOKY'S PERFECTO 219	THOMAS SWISSERSWETT 1764	Calving Assist	1
	SMOKY PERFECT 213T	LT WYOMING WIND 4020	Act 205	740
	M6 BELLS & WHISTLES 258	SMOKY'S ERIN 107	Act. 365	1170
SMOKY'S LADY 519	M6 COOL REP 8108	M6 MS GAIN & GRADE 552		
LAFRAISE GRACE 354	SPARROWS SANCHEZ 715	LAFRAISE GRACE KELLY 375		

EPDS: BW: N/A | WW: N/A | YW: N/A | Milk: N/A

This bull is a long body and structurally sound bull. He will be able to cover a lot of ground and he will add pounds to your calves.

36 GRAND HILLS GHC CRUSH 1513

BULL	11/3/21	REG: EM973419	PUREBRED	WHITE
BULL	LT BLUE VALUE 7903 ET	LT BLUEGRASS 4017 P	BW	68
	GHC REAGAN 9012	LT UNLIMITED MAID 7184 P	Calving Assist	
	LT BRENDA 6120 PLD	LT RIO BRAVO 3181 P	Act 205	
	M&M RAPTOR 8122 PLD	LT BRENDA'S EASE 3055PLD	Act. 365	
M&M MS CARBINE 1567 PLD	DR STEALTH 574	BALDRIDGE SWEETHEART 7M		
MS COOLEY JPOT 1107N9 ET	CCR JACKPOT 1410K5 PET	MISS CCR MONTE 1107F ET		

EPDS: BW: -2.2 | WW: 66 | YW: 105 | Milk: 24

This bull is a combination of the two most profitable cows we have had the opportunity to be a part of. Out of the dam of the infamous Outsider and sired by a son of the legendary LT Brenda 6120. Here is a can't miss herd sire.

38 COUDRON CHAROLAIS CC KATE'S RHINESTONE 1258 ETP

BULL	10/20/21	REG: EM 973589	PUREBRED	WHITE
BULL	LT BLUEGRASS 4017P	LT BLUEGRASS 4017P	BW	81
	RBM TR RHINESTONE Z38	HC RHINESTONE 5100	Calving Assist	NONE
	TR MR FIRE WATER	CC KATELYN 8107PLD	Act 205	690
	ALC KATE T07K		Act. 365	

EPDS: BW: -2.0 | WW: 45 | YW: 84 | Milk: 17

Thick made moderate son of the calving ease sire RBM Rhinestone. Cow side goes back to the great Katelyn, a T07K daughter, known for the great cow makers they produce.

CHAROLAIS

- Free Express Start™ Breakfast Bar
- Indoor Pool & Kid's Water Feature
- Expanded Fitness Room
- Free Hi-Speed Internet Access
- HDTV & Cable/HBO
- Senior Discount/AARP
- Laundry Available



AN IHG® HOTEL





101 Rooms With 22 Suites • 645 East Disk Drive, Rapid City • 605.355.9090 • HIExpress.com/Rapid-190

Why Not

Use a Registered Charolais Bull?

If your goal, as a beef producer, is to market a calf with wide market acceptance, why not use a registered Charolais bull? In a recent analysis of seven years of extensive Superior Livestock video auction marketing data including more than two million head of cattle, Charolais-sired steer calves outsold all other English-Continental breed cross steers by \$3.73 per hundred weight.¹

Use genetic verification through CharAdvantage to earn more premiums.

Why?

- Market demand
- Predictability
- Increased weaning & yearling weights
- Easy calving
- More live calves
- Adaptability
- Value of Charolais-cross females



Esther Dorice McCabe. 2018. Kansas State University.
Dept. of Animal Sciences and Industry, College of Agriculture.
"Breed trends and effect of breed on sale price of lots of beef calves marketed via video auction".



SOUTH DAKOTA CHAROLAIS BREEDERS ASSOCIATION
MINNESOTA / WISCONSIN CHAROLAIS ASSOCIATION
AMERICAN-INTERNATIONAL CHAROLAIS ASSOCIATION
816.464.5977 • Fax: 816.464.5759
www.CHAROLAISUSA.com

39 TRENT BERTSCHE **LAFRAISE CLASSIC 11A**

BULL 10/18/21 REG: EM969819 PUREBRED WHITE

10/18/21

M&M OUTSIDER 4003	LT LONG DISTANCE 9001	BW	86
BRCHE WHITE BEAR 8505 PLD	M&M CARBINE 1567	Calving Assist	NONE
TR MS BERKLEY 4711B	TR PZC MR TURTON 0794	Act 205	820
	TR MS MONTELLA 1572Y	Act. 365	1345
	THOMAS OAH WIND 0772		
TR MR FIRE WATER 5792	THOMAS SWISSER SWEET 1764		
M&M MS FIREWATER 4017	DR STEALTH 574		
M&M MS STEALTH 9509 PLD ET	BALDRIDGE SWEETHEART 7M		

100% FULL POSSESSION

EPDS: BW: -0.4 | WW: 65 | YW: 110 | Milk: 22

Classic is a long sided, thick topped, heavy muscled son of the great White Bear. His donor dam descends from the highly productive Baldridge Sweetheart 7M cow.

40 BULLARD CATTLE CO **BCC5 RUSHMORE TW 511B**

BULL 10/12/21 REG: PENDING PUREBRED WHITE

10/12/21

LT RIO BRAVO 3181	LT RIO BLANCO 1234	BW	75
LT RUSHMORE 8060	LT 7N OF DUKE 9083	Calving Assist	NONE
LT BRENDA'S EASE 3055	LT UNLIMITED EASE 9108	Act 205	740
	LT BRENDA 1014	Act. 365	1250
	M6 COOL DUDE 6463		
M6 COOL REP 8108	SR LADY EASE 914		
M6 MS COOL NANCY 5131	M6 NEW STANDARD 842		
M6 MS NEW NANCY 3042	BPC NANCY GW BX06		

100% FULL POSSESSION

EPDS: BW: -2.3 | WW: 61 | YW: 108 | Milk: 36

This bull puts together calving ease, with good growth and high maternal. He is a good looking bull with extra depth or rib.

41 BULLARD CATTLE CO **BCC5 RUSHMORE TW 511A**

BULL 10/12/21 REG: PENDING PUREBRED WHITE

10/12/21

LT RIO BRAVO 3181	LT RIO BLANCO 1234	BW	77
LT RUSHMORE 8060	LT 7N OF DUKE 9083	Calving Assist	NONE
LT BRENDA'S EASE 3055	LT UNLIMITED EASE 9108	Act 205	765
	LT BRENDA 1014	Act. 365	1240
	M6 COOL DUDE 6463		
M6 COOL REP 8108	SR LADY EASE 914		
M6 MS COOL NANCY 5131	M6 NEW STANDARD 842		
M6 MS NEW NANCY 3042	BPC NANCY GW BX06		

100% FULL POSSESSION

EPDS: BW: -2.3 | WW: 61 | YW: 108 | Milk: 36

This bull combines the calving ease and maternal genetics of Rushmore with growth and performance of the M6 genetics. He is deep bodied and easy fleshing.

42 LANA JOHNSON **GHC NEMO 1513**

BULL 9/26/21 REG: EM967892 PUREBRED WHITE

9/26/21

M&M OUTSIDER 4003 PLD	LT LONG DISTANCE 9001 PLD	BW	79
GHC DRY TOWN 8004	M&M MS CARBINE 1567 PLD	Calving Assist	
PB LEE MISS PENNY	PB D-MAC	Act 205	
	PB CROWN CAMP	Act. 365	
	LT LONG DISTANCE 9001 PLD		
M&M OUTSIDER 4003 PLD	M&M MS CARBINE 1567 PLD		
BRCHE TR DORY 6501	TR MR FIRE WATER 5792RET		
TR MS KATIE 4724B ET	KC MISS IMPRESSED 5145 P		

SELLER RETAINS 25% SEMEN INTEREST%

EPDS: BW: -1.2 | WW: 65 | YW: 101 | Milk: 26

Nemo won his class this summer at Junior Nationals. This line bred son of the past Show Heifer of the Year, Dory, combines look, with power and performance.

CHAROLAIS

Fleet 4F Farm

Whether you have cattle, horses, sheep or chickens, find what you need from brands you trust.

- Feed & milk replacer
- Farm implements
- Barn & milking supplies
- Minerals and supplements
- Fencing & feeders
- Power equipment & tools
- Health treatments
- Tractor parts

4062

\$10 OFF

an in-store purchase of \$75 or more

Valid December 17, 2022 - February 18, 2023

Use Code **BLKHILL23** to buy online and pick up in store



Limit 1 offer per customer, per visit. No photocopies or facsimiles will be accepted. Coupon must be presented at the time of purchase and must be surrendered upon redemption. Total purchase must reach \$75 or more before state and local taxes. No adjustments to prior purchases. Returns will be credited as purchase price less the discount, and discount will be forfeited. Cannot be used in conjunction with Buy Get offer, or other coupons. Not redeemable on fuel, lottery tickets, tobacco, alcohol, gift cards, tickets, permits, registrations, licenses, warranties, Carhart®, Striker®, YETI®, Weber® Echo, Ariens or Under Armour items. Other exclusions may apply. See store for details.















THERE ARE NO SICK DAYS ON THE RANCH

365 days a year, no matter the weather, you are preserving a way of life through passion and commitment.

At Monument Health, we believe protecting your health and well-being is just as important as preserving your way of life.

Monument Health offers preventive care options that help detect and prevent serious diseases and medical issues before they become major problems. You are constantly navigating a variety of occupational risks including respiratory diseases, infections, skin cancer, sore bones and muscles, hearing loss, depression, anxiety and disabling injuries. We believe that with proper preventative care and access to knowledgeable health professionals, you can live a long, healthy and productive life.

Stop by our booths inside The Monument Ice Arena during The Black Hills Stock Show & Rodeo and Rodeo Rapid City to learn more.



monument.health/communityhealthsummit

43 GRAND HILLS GHC BRUCE 1502

BULL	9/23/21	REG: EM973418	PUREBRED	WHITE
BULL	LT BLUE VALUE 7903 ET	LT BLUEGRASS 4017 P	BW	72
	GHC REAGAN 9012	LT UNLIMITED MAID 7184 P	Calving Assist	
	LT BRENDA 6120 PLD	LT RIO BRAVO 3181 P	Act 205	
	M&M OUTSIDER 4003 PLD	LT BRENDA'S EASE 3055PLD	Act. 365	
KE WONDER WOMAN ET	LT LONG DISTANCE 9001 PLD			
3R'S ANGELINA 343A ET	M&M MS CARBINE 1567 PLD			
	TR MR FIRE WATER 5792RET			
	MS COOLEY JPT 1410M10 ET			

EPDS: BW: -2.8 | WW: 65 | YW: 103 | Milk: 22

Out of the 2018 National Champion female and sired by the maternal brother to the great Ledger. Whatever direction you want to go, this bull can take you there.

45 LS CATTLE CO LC COWBOY BOSS 889J ET

BULL	9/8/21	REG: PENDING	PUREBRED	WHITE
BULL	RBM TR RHINESTONE 238	LT BLUEGRASS 4017P	BW	84
	TR MR RHINESTONE 4658B	HC RHINESTONE 5700	Calving Assist	
	TR CC MS AUBREY 3761A	TR SMOKE ON THE WATER ET	Act 205	562
	LT SUNDANCE 2251 PLD	ALC KATE T07K	Act. 365	1103
ONE PENNY SUNSHINE G133 PP	LT LEDGER 0332 P			
ONE PENNY AMELIA A133	LT BALLET 9219 POLLED			
	LT LONG DISTANCE 9001 PLD			
	ONE PENNY MS SAMMIE KOJAK 433			

EPDS: BW: N/A | WW: N/A | YW: N/A | Milk: N/A

These bulls are progeny of my charolais heifer that I was awarded at the MN Beef Expo. I was thrilled to receive one of this quality, and excited about my future in the Charolais business. Cowboy Boss is a uniquely long fronted, long bodied bull. He is sound on both ends with enough muscle shape to make productive and attractive cattle.

47 PIEPER LIVESTOCK PL RESOURCE 204

BULL	8/27/21	REG: P1378955	PUREBRED	WHITE
BULL	LT RUSHMORE 8060 PLD	LT RIO BRAVO 3181P	BW	91
	CCC WC RESOURCE 417P	LT BRENDA'S EASE 3055PLD	Calving Assist	
	WC CCC BLUEGIRL 1528 P	LT BLUE VALUE 7903 ET	Act 205	620
	TR PZC MR TURTON 0794	CCC BAD GIRLFRIEND U146 P ET	Act. 365	
TR MS WILMA 5757C	TR MR FIRE WATER 5792RET			
CML PLD WILMA 35	THOMAS MS IMPRESSIVE 0641			
	MERIT VINTAGE 4065P			
	TARGET PLD GINNY 40P			

EPDS: BW: 1.2 | WW: 57 | YW: 102 | Milk: 28

Here is a bull that offers look and performance. He is out of our great Wilma cow, he carries her bone and muscle.

49 LAFRAISE FARMS LAFRAISE POLAR EXPRESS

BULL	7/17/21	REG: EM 973287	PUREBRED	WHITE
BULL	M&M OUTSIDER 4003 PLD	LT LONG DISTANCE 9001	BW	84
	BRCHE WHITE BEAR 8505 PLD	M&M MS CARBINE 1567 PLD	Calving Assist	NONE
	TR MS BERKLEY 4711B	TR PZC MR TURTON 0794	Act 205	810
	TR SMOKE ON THE WATER	TR MS MONTELLA 1572Y	Act. 365	1325
LAFRAISE KELLY ANN 906	THOMAS OAH WIND 0772			
LAFRAISE MARIER 891	THOMAS SWISSER SWEET 1764			
	WCR PRIME TIME 908			
	LAFRAISE MARIE 789			

100% FULL POSSESSION
EPDS: BW: 05 | WW: 58 | YW: 103 | Milk: 19

This is a smooth made, extra long bodied son of the Reserve Champion Bull, White Bear. His dam has been a tremendous donor cow for us. Her calves have exceptional growth and performance.

44 J&A CHAROLAIS JAB CONVOY 153 POLLED ET

BULL	9/20/21	REG: EM967949	PUREBRED	WHITE
BULL	LT LONG DISTANCE 9001	LT SILVER DISTANCE 5342P	BW	
	M&M OUTSIDER 4003	LT BELLE 7026	Calving Assist	
	M&M MS CARBINE 1567	M&M RAPTOR 8122	Act 205	848
	LT RUSHMORE 8060	MS COOLEY JPOT 1107N9	Act. 365	1355
JAB CHATTANOOGA LUCY 755	LT RIO BRAVO 3181			
JAB COTTON CANDY 001	LT BRENDA'S EASE 3055			
	TR MR FIRE WATER 5792RET			
	JAB ONE HOT MAMMA 399			

3/4 INTEREST, FULL POSSESSION
EPDS: BW: -1.3 | WW: 63 | YW: 107 | Milk: 26 | TM 58 | TSI 243.71

Outsider out of "Lucy 155" who is a full sib to JAB Around Here Buzz. Convo was the Supreme Champion Bull over all breeds at the 2022 Wisconsin State Fair. He then went on to Kansas City where he was selected as the Reserve Champion Breeders Classic Bull. Semen and trich tested. 100K DNA tested. PA results available.

46 TRENT BERTSCHE LAFRAISE REDEMPTION 341D

BULL	9/6/21	REG: EM969816	PUREBRED	WHITE
BULL	CCC WC RESOURCE 417	LT RUSHMORE 8060	BW	82
	CCC WC REDEMPTION 7143	WC CCC BLUE GIRL 1528	Calving Assist	NONE
	WC ROLLS ROYCE 3177	TR PZC RAPID FIRE 9775	Act 205	855
	M6 NEW STANDARD 842	WCCC MISS ALLIANCE 428	Act. 365	1410
M6 NEW NANCY 2134	LT RIO BRAVO 3181			
MS COOLEYS DUKE 1107N60	M6 MS GRIDMAKER 2175			
	WCR SIR DUKE 17J			
	MS CCR TRADIT 1107K7			

100% FULL POSSESSION
EPDS: BW: 1.2 | WW: 71 | YW: 132 | Milk: 20

This powerhouse Redemption son has tremendous growth and performance. His weaning weight EPD is in the top 8% of the breed, while his yearling weight EPD is in the top 4%. His dam was a sale topper at the M6 Dispersal Sale. Her sons were high sellers at the annual M6 bull sale.

48 BE CATTLE BE LUDACRIS 651

BULL	7/28/21	REG: M973288	PUREBRED	WHITE
BULL	CCC WC RESOURCE	LT RUSHMORE 8060	BW	85
	LDSC BRCHE LUSCIOUS 1701	WC CCC BLUE GIRL 1528	Calving Assist	NONE
	3R'S ANGELINA 343 A	TR MR FIREWATER 5792	Act 205	785
	LT LEDGER 0332	MS COOLEY JPT 1410M10	Act. 365	1300
LAFRAISE TEMPEST 565D	LT BLUEGRASS 1017			
CAFRAISE TEMPEST 522	LT BRENDA 6120			
	LHD CIGAR E 46			
	LAFRAISE TEMPEST 527			

100% FULL POSSESSION
EPDS: BW: -0.1 | WW: 44 | YW: 83 | Milk: 19

A son of the former Junior champion bull at Denver, Luscious 1701. His Dam is an extra stout, heavy milking daughter of the great Ledger.

50 BERTSCHE CATTLE LLC DFK BRCHE REDINGTON 1506 PLD

BULL	5/15/21	REG: EM958864	PUREBRED	WHITE
BULL	LT LONG DISTANCE 9001	LT SILVER DISTANCE 5342P	BW	84
	M&M OUTSIDER 4003	LT BELLE 7026	Calving Assist	NONE
	M&M MS CARBINE 1567	M&M RAPTOR 8122	Act 205	650
	CML DIABLO 2X	MS COOLEY JPOT 1107N9	Act. 365	1075
TR MS DIABLO 3631A	SPARROWS SANCHEZ 715T			
TR MS DARI 0667X	CML PLD WILMA			
	TR MR REDNECK 625			
	THOMAS SMOKING LADY 4700			

100% FULL POSSESSION
EPDS: BW: N/A | WW: N/A | YW: N/A | Milk: N/A

An age advantage bull here with quality to go either purebred or commercial herd! Redington was a class winner at the 53rd National Charolais shown in Denver in 2022 and is a full brother to "Outkast". A National Champion, Triple Crown winner and up and coming sire, producing the 2021 Jr. National Champion heifer.

51 CAGNEY EFFLING **CAG TR HARD COPY 1689J ET**
 5/13/21 BULL 5/13/21 REG: EM958851 PUREBRED WHITE

TR CAG CARBON COPY 7630E ET

BW	84
Calving Assist	
Act 205	740
Act. 365	

BULL BRCHE TR DORY 6501

RETAIN 1/3 SEMEN INTEREST

EPDS: BW: -2.3 | WW: 65 | YW: 104 | Milk: 31 | CE: 10.9 | TSI: 240.83

Deep ribbed, muscular and athletic. PA Clean.

52 LAFRAISE FARMS **LAFRAISE SOLUTION 961A**
 5/10/21 BULL 5/10/21 REG: EM969817 PUREBRED WHITE

M&M OUTSIDER 4003 PLD
BRCHE WHITE BEAR 8505 PLD
 TR MS BERKLEY 4711B

LT LONG DISTANCE 9001 PLD
 M&M MS CARBINE 1567 PLD
 TR PZC MR TURTON 0794
 TR MS MONTELLA 1572Y
 THOMAS OAHE WIND 0772
 THOMAS SWISSER SWEET 1764
 WCR PRIME TIME 908
 LAFRAISE MARIE 789

BW	80
Calving Assist	NONE
Act 205	795
Act. 365	1295

BULL TR SMOKE ON THE WATER
LAFRAISE KELLY ANN 906
 LAFRAISE MARIER 891

100% FULL POSSESSION

EPDS: BW: 0.5 | WW: 58 | YW: 103 | Milk: 19

Reserve Grand Champion Land of Lincoln Bull-2022 Illinois State Fair. This White Bear son excels in calving ease, growth, and sound structure.

CHAROLAIS

EBY understands your passion for excellence, and we put the same passion into building livestock trailers that are unsurpassed in the industry for innovative designs, strong construction and solid resale value. Take a look, and you'll see why livestock producers around the country count on EBY quality!

Contact us at
1-800-494-3051 or
WWW.BLAKESTRAILER.COM

BLAKE'S
TRAILER SALES & REPAIR

53 ASHLEY EISENBRAUN **AJE MERLYN 56**

BULL 4/30/21 REG: M953848 PUREBRED WHITE

BW	83
Calving Assist	1
Act 205	710
Act. 365	1075

WC BENELLI 2134 P ET
WC MILESTONE 5223P
 WC LADY BLUE 0506 P

TR PZC MR TURTON 0794 ET
PZC DANIKA 6103 ET
 M&M MS STEALTH 9509 PLD ET

DA PASSPORT 502 P ET
 JWK CLARICE J139 ET
 LT BLUE VALUE 7903 ET
 DS MISS FAB MACK P ET
 TR MR FIRE WATER 5792RET
 THOMAS MS IMPRESSIVE 0641
 DR STEALTH 574
 BALDRIDGE SWEETHEART 7M

EPDS: BW: 0.6 | WW: 62 | YW: 109 | Milk: 30

54 CALLY KINDRED **TR MR DELIVERANCE 1938J ET**

BULL 4/3/21 REG: EM960011 WHITE

BW	94
Calving Assist	NONE
Act 205	568
Act. 365	1088

M&M OUTSIDER 4003 PLD
TR CC DELIVERANCE 7974 PLD ET
 TR MS WYLIE FIRE 0761X ET

TR PZC MR TURTON 0794 ET
TR MS BERKLY 4711 B ET
 TR MS MONTELLA 1572Y

LT LONG DISTANCE 9001 PLD
 M&M MS CARBINE 1567 PLD
 TR MR FIREWATER 5792RET
 TR MS WYOMING WIND 5604R
 TR MR FIREWATER 5792RET
 THOMAS MS IMPRESSIVE0641
 GERRARD MONTEZUMA 6T
 TR MS WYOMING WIND 5604R

100% FULL POSSESSION

EPDS: BW: 1.7 | WW: 31 | YW: 66 | Milk: 23

A moderate framed, cool made coming 2 year old out of the great Berkly 4711. If you want to add quality and look to a set of calves, don't miss this Deliverance son. Full sister recently brought over \$60,000.

55 BE CATTLE **BE LEONARD 42B ET**

BULL 3/15/21 REG: EM973504 PUREBRED WHITE

BW	78
Calving Assist	NONE
Act 205	720
Act. 365	

M&M OUTSIDER 4003
BRCHE WHITE BEAR
 TR MS BERKLY 4711B

WCR PRIME CUT 764
LAFRAISE KEISHA 64A ET
 LAFRAISE KRISTLE 638

LT LONG DISTANCE 9001
 M&M MS CARBINE 1567
 TR PZC MR TURTON 0794
 TR MS MONTELLA 1572
 JWK IMPRESSIVE D040
 WCR MISS EASE 4314
 SERENDIPITY BOND 007
 LAFRAISE JB KRISTLE 445

100% FULL POSSESSION

EPDS: BW: -0.1 | WW: 48 | YW: 90 | Milk: 12

Leonard is a big stout March coming yearling. He is structurally sound and shows excellent longevity. He will add pounds to your offspring. Buy with confidence that he will add to your herd success.

56 THOMAS RANCH **TR MR OUTSIDER 1702J ET**

BULL 3/13/21 REG: EM960001 WHITE

BW	79
Calving Assist	NONE
Act 205	600
Act. 365	1221

M&M OUTSIDER 4003 PLD
 M&M MS CARBINE 1567 PLD

GERRARD MONTEZUMA 6T
TR MS MONTELLA 1572Y
 TR MS WYOMING WIND 5604R

LT SILVER DISTANCE 5342P
 M&M RAPTOR 8122 PLD
 MS COOLEY JPOT 1107N9ET
 SVY FREEDOM PLD 307N
 GERRARD ROXANNE 18P
 GERRARD ROXANNE 18P
 LT WYOMING WIND 4020 PLD
 JES MS HI YIELD K31

EPDS: BW: -1.7 | WW: 52 | YW: 95 | Milk: 23

A coming 2 year old with royal pedigree. Out of the dam of Berkly and the \$200,000 Outsider. A bull that will sire great daughters and an outstanding set of feeder cattle.

57 LINDSTROM CATTLE COMPANY **LCC ROYAL FLUSH 2105**

BULL 3/10/21 REG: M958237 PUREBRED WHITE

BW	86
Calving Assist	NONE
Act 205	780
Act. 365	1310
SC	36

LT-WC TEMPLETON 1483 PLD ET EM809046
WC CCC MAVERICK 5117 P ET EM861210
 BALDRIDGE SWEETHEART 7M F970711

VPI LEDGER 320A M846592
JS MISS LEDGER 6375 PLD F1236897
 JS MISS 0476 POLLED F1152107

LT CHEYENNE BLEND 7142 P M742067
 LT WYOMING BREEZE 7188 P F793036
 RC BUDSMYDAD 225 POLLED M355527
 BALDRIDGESWEETHEART444ET EF931410
 LT LEDGER 0332 P M791626
 VPI MISS DUCHESS 508R ET F1017526
 JS SIR EATON 6250 PLD M746883
 CJ MISS LIMIT 75 F908618

100% FULL POSSESSION

EPDS: BW: -0.3 | WW: 62 | YW: 99 | Milk: 22

Rugged made bull with power and middle. Strong feet and legs. Comes with a puppy dog disposition.

58 SMOKY CHAROLAIS **SMOKY'S PERFECTO 121**

BULL 3/8/21 REG: PUREBRED WHITE

BW	84
Calving Assist	1
Act 205	765
Act. 365	1260

TR MR FIREWATER 5792
SMOKY'S PERFECTO 219
 SMOKY PERFECT 213T

LT RUSHMORE 8060
LAFRAISE KIKA 856A
 LAFRAISE KIKI 859A

THOMAS OAH WIND 0772
 THOMASSWISSERSWEET 1764
 LT WYOMING WIND 4020
 SMOKY'S ERIN 107
 LT RIO BRAVO 3181
 LT BRENDA'S EASE 3055
 TR MR FIREWATER 5792
 LAFRAISE FELICIA 758A

EPDS: BW: N/A | WW: N/A | YW: N/A | Milk: N/A

Big, stout, rugged bull that will cover a lot of ground. He will definitely add pounds to your calf crop.

2023 BLACK HILLS STOCK SHOW & RODEO[®]

YOUTH DAY ACTIVITIES

SATURDAY, FEBRUARY 4
 Open to Youth 8-18
 pre-registration due January 10th

Horse Quiz Bowl | Hippology
 Beef Cook Off | Livestockology
 Livestock Judging
 - The Monument -

\$4000 IN SCHOLARSHIPS!
 Apply at ElevateRapidCity.com or 605-343-1744
 Deadline January 3, 2023
 Sponsored by: Elevate Rapid City

605.355.3861 | BlackHillsStockShow.com



H Holiday Inn

AN IHG® HOTEL

**Rapid City
Downtown-
Convention Center**

505 North 5th Street, Rapid City SD

Reservations: 605-348-4000

www.holidayinn.com/rap-rushmore

Sales: 605-399-7039

sales@hirapidcity.com

hirapidcitydowntown.com

**Visit our official IHG
website for rooms &
hotel amenities!**

Follow our Socials:

@/HolidayInnRCDowntown
f/HolidayInnRapidCityDowntown

2023 BLACK HILLS STOCK SHOW & RODEO®

HEREFORD SHOW & SALE

WEDNESDAY, FEBRUARY 1 **SHOW 9AM**
SALE 1PM

CRYSTALYX BIOBARREL SHOW RING

CONSIGNOR	LOT NUMBER	CONSIGNOR	LOT NUMBER
Blume Herefords	42, 46	LNJ Farms and Ranch4, 50, 51
Michael Blume Pierre, SD (605)870-0052 mbjblume@gmail.com		Lyla Bothe Aurora, SD (605)691-3290 Lnjfarmsranch@gmail.com	
Cane Creek Cattle Company	21, 32	Lucky U Cattle	16
Casey Perman Grenham, SD (605)520-9087 canecreekcattleco@gmail.com		Jon & Johanna Bouma Stevensvills, MT (406)799-2973 jon@luckyucattle.com	
Covey Cattle	19	Muller Cattle	20, 52
Calah Covey Hamill, SD (605)840-1334 dec.63@hotmail.com		Steven Muller Agar, SD (605)359-0667 wrestlermuller@hotmail.com	
Covey Cattle	38	Muller, Glenn	6, 39
Craig Covey Hamill, SD (605)840-1334 dec.63@hotmail.com		Glenn Muller Davis, TX (605)359-0668 mullercattle@hotmail.com	
Ernst Herefords	9, 30	Neilyne Genetics	47, 48
Marshall Ernst Windsor, CO (970)381-6316 marshall_ernst@msn.com		David & Ann Neil Pine Island, MN (507)696-3386 dneil57@aol.com	
Fawcett's Elm Creek Ranch	29, 31	Petrilena Herefords	10, 11, 35
Dan Fawcett Ree Heights, SD (605)943-5664 Danfawcett869@gmail.com		Mike Petrilena Keenesburg, CO (720)955-1266 mikeypetro@comcast.net	
Hanson's Polled Herefords	23, 26	Pieper Livestock	33
Sherry Hanson Conde, SD (605)382-7477 hanson_herefords@hotmail.com		Gary, SD (605)520-6106 melbawp@itctel.com	
Holt Cattle Co.	1, 2	Sander Herefords	25
Jordan Holt Mina, SD (605)380-1209 aroseholt@outlook.com		Rhonda Sander Custer, SD (605)673-4205 claytonrhonda@goldenwest.net	
Kegley Farms	22	TSR Cattle Co.	54
Kurt Kegley Burlington, WI (414)254-2379 kjkegley@yahoo.com		Troy Rasmussen Aurora, SD (605)690-0100 tsrasmussen@outlook.com	
Kleine, Robin K.	7	Walsh Family Herefords	36, 37
Robin Kleine Sioux Falls, SD (219)306-0323 robin.k.kleine@gmail.com		Jackson Walsh DeGraff, MN (320)368-0225 jackson.walsh.wffh@gmail.com	
Knutson, Kinlee	3	West, Jerry & Katie	5, 8
Kinlee Knutson Clinton, WI (608)751-9167 born_in_the_barn@yahoo.com		Katie & Jerry West Harrisburg, NE (701)870-0385 west_shorthorns@hotmail.com	
Knutson, Kolton	14, 43, 44	Whispering Pine Farms	17
Kolton Knutson Clinton, WI (608)732-4955 dkshoopco@yahoo.com		Jason & Marcy McDonald Hot Springs, MT (320)221-0280 jasonM.edge@gmail.com	
Krebs Cattle Company	18, 53, 55	White Ranch	15, 45
Kaleigh Krebs Gordon, NE (308)360-0300 kaleigh.krebsrn@gmail.com		Jeff White Menomonie, WI (715)556-0526 jwins@wwt.net	
Lazy VK Herefords	13, 40, 41	Wilhelm Cattle	24, 27
Jared Schinzel Burns, WY (970)290-1742 lazyvk@gmail.com		William Wilhelm Sundance, WY (307)281-5896 wrwilhelm@gmail.com	
Lindstrom Cattle Company	34, 49	Wirth Herefords	12, 28
Michael Lindstrom Centerville, SD (605)300-0297 lindstromlandcattle@gmail.com		Lance Wirth New Richmond, WI (715)377-6876 wirthherefords@gmail.com	

HEREFORD

BREED REPRESENTATIVES:

Michael Blume 605-870-0052
Troy Rasmussen 605-690-0100

JUDGE:

Ed Cody, Menomnie, WI

AUCTIONEER:

Lynn Weishaar, Reva, SD

SUPREME ROW JUDGING & PARADE:

Saturday, February 4
Judging 6pm | Parade: 8pm



2022 CHAMPION BULL
Consigned by: Krebs Cattle Company, Gordon, NE
Purchased by: Forster Ranch/Rafter K Ranch, Gordon, NE



2022 CHAMPION FEMALE
Consigned by: Muller Cattle, Davis, SD
Purchased by: Rider Moore, Winner, SD

THANK YOU SPONSORS

Hubbard Feeds Supreme Row: Hubbard Feeds
Buyer's Incentive: Allflex USA, Inc.
Sale Ring: Crystalyx Biobarrel
Livestock Buyers Appreciation: Dakota Mac
Auction Block: Ketel Thorstenson, CPA's

Sale Clerking: The Livestock Link
Copiers: A&B Business
Computers: Wind Circle Network
Bobcat Services: Jenner Equipment
Buyer's Gift: Tri-State Livestock News

Insurance Provided By: Martin-Trudeau Insurance Agency
Reserve Champions & Judges: The Cattle Business Weekly
Premier Supreme Champion Bull: Custom Genetic Solutions



View Pictures and Catalog Updates at:
BLACKHILLSSTOCKSHOW.COM  

View Shows & Sales
at **DVAuction.com**

DVAuction
Broadcasting Real-Time Auctions

1 **HOLT CATTLE CO HOLT MS PICKLES 295K**
 HEIFER 5/26/22 REG: PENDING PUREBRED RED/WHITE POLLED
 5/26/22

H FHF ADVANCE 628
 HH ADVANCE 4075B ET
 FHF 408 RITA 21W

MRI CHOSEN DAVIDSON Q295
 ECR RO CHOSEN ONE 424 ET
 MRI MISS DAVIDSON L318

HH ADVANCE 1013Y ET
 HH MISS ADVANCE 0121X
 CJH HARLAND 408
 FHF 45P RITA 101T
 UPS SENSATION 2296 ET
 JRR MISS TOBEY 711 T
 TCC MR DAVIDSON 81ET
 MRI MS E DEAL 9063

BW	70
Calving Assist	NONE
Act 205	595
Act. 365	

100% FULL POSSESSION
EPDS: BW: N/A | WW: N/A | YW: N/A | Milk: N/A

Please watch our Holt Cattle Co Facebook page closer to show/sale day for pictures and updated information.

3 **KINLEE KNUTSON KJK SADIE 211**
 HEIFER 4/17/22 REG: 4439766 PUREBRED RED/WHITE POLLED
 4/17/22

WRB ARCHER720
 WRB HARFST 2296 LUC 5217ET
 WRB OASIS 5414 ET

DELHAWK STAR 1808 ET
 B&C STOCK OPTION 6026 D ET
 MCR PPF MISS GOLD DOM 206 ET

UPS SENSATION 2296ET
 BF BARI 88X LUCY 4109 ET
 AH JDH CRACKER JACK 26U ET
 JBC CRANEVICTORY 954 ET
 C STOCKMAN 2059 ET
 B&C MISS TOP GUN2031Z ET
 C-S PURE GOLD 98170
 CJH 386 MISS 035

BW	65
Calving Assist	NONE
Act 205	480
Act. 365	

100% FULL POSSESSION
EPDS: BW: 3.3 | WW: 56 | YW: 89 | Milk: 31 | CHB \$123

211 is a great show heifer prospect that is backed by some proven genetics and balanced EPDs.

2 **HOLT CATTLE CO HOLT MS JEWELS 9353K**
 HEIFER 4/19/22 REG: 44405367 PUREBRED RED/WHITE HORNED
 4/19/22

H FHF ADVANCE 628 ET
 HH ADVANCE 4075B ET
 FHF 408 RITA 21W

ECR 0245 JEWELS 9353 ET
 QDKF RO CASH FLOW 0245ET
 RV GOLDEN LADY 5064

HH ADVANCE 1013Y ET
 HH MISS ADVANCE 0121X
 CJH HARLAND 408
 FHF 45P RITA 101T
 CRR ABOUT TIME 743
 JRR MISS TOBY 711T
 K&B DOMINO 2570
 RV MS GOLD DUST 3064

BW	76
Calving Assist	NONE
Act 205	625
Act. 365	

100% FULL POSSESSION
EPDS: BW: 3.1 | WW: 56 | YW: 89 | Milk: 19

Please watch our Holt Cattle Co Facebook page closer to show/sale day for pictures and updated information.

4 **LNJ FARMS AND RANCH LNJ 182 MISS FRONTIER 007**
 HEIFER 4/5/22 REG: 44403567 PUREBRED POLLED
 4/5/22

TH FRONTIER 174E (174E)
 TH 403A 475Z PIONEER 358C ET
 FTF TRUSTING LADY 312A

R MISS BONANZA 007
 GENOAS BONANZA 11051
 R MISS SPARTAN 2905 (2905)

TH 89T 755T STOCKMAN 475Z
 TH 71U 17Y RITA 403A (403A)
 NJW 73S M326 TRUST 100W ET
 FTF BOOM AND BLOOM 8211U
 EFBEEF SCHU-LAR PROFICIENT N093
 HYALITE 22S LASS 876
 UPS SPARTAN 1203
 R MISS ON TARGET 812

BW	71
Calving Assist	NONE
Act 205	605
Act. 365	

100% FULL POSSESSION
EPDS: BW: -0.6 | WW: 59 | YW: 101 | Milk: 36 | CE 8.3

A nicely designed Frontier daughter. She has an attractive head with goggle eyes to boot.

HEREFORD America

Jill and Marc Hotchkiss • 605/866-4495 (office)
 605/490-1409 (Jill) • 605/210-1956 (Marc)
 13823 Beaver Creek Place
 Reva, SD 57651
www.herefordamerica.com

Largest privately owned Hereford newspaper in North America

7 Issues Per Year: January, February, March, April/May, September, October and November/December
 Pick up a free copy at the Black Hills Stock Show • Check out our website at www.herefordamerica.com

Serving Commercial Cattlemen & Registered Hereford Breeders Across the Nation

Photo: by Jill Hotchkiss of Heiman Ranch

HEREFORD

5 JERRY & KATIE WEST **KW GEMMA 204J**
 HEIFER 4/3/22 REG: PENDING

HEIFER 4/3/22

NJW 160Z 10W WHIT 33B
NJW 64X 33B WHITMORE 254F
 NJW 135U R117 TURQUOISE 64X

TRICKYSTIME U33-743 Y37
KH KATE 148K
 MRC GOLDEN GIRL 3S

LJR 023R WHITMORE 10W
 NJW 73S 88X DAYDREAM 160Z
 SHF RIB EYE M326 R117
 NJW 4037 34S DURANGO VACA 135U
 CRR ABOUT TIME 743
 TRICKY'S GIRL 371R U33
 C-S PURE GOLD 98170
 MRC MS KATRINA 0011

BW	85
Calving Assist	0
Act 205	458
Act. 365	

HEIFER

EPDS: BW: N/A | WW: N/A | YW: N/A | Milk: N/A

I just like her, when picking out heifers she was at the top of the list. Easy keeping with some length and thickness. Maternal backs her up and I have no doubts that she will make a great replacement in any program.

6 GLENN MULLER **SM MISS BELLE 214 ET**
 HEIFER 3/30/22 REG: 44392691 PUREBRED POLLED

HEIFER 3/30/22

BAR S LHF 028240
BR BELLE AIR 6011
 BR BELLE 4082 ET

TH22R 16S LAMBEAU 17Y
TH 71U 17Y RITA 403A
 TH7N 45P RITA 71U

CHURCHILL SENSATION 028X
 CHURCHILL LADY 078X
 GOLDEN OAK OUTCROSS 18U
 BR CSF BRIELLE 8025 ET
 TH 121L 63N TUNDRA 16S
 TH62N 3L KELSEY 22RTH 121L 63N TUNDRA 16S
 NJW FHF 9710 TANK 45P
 TH 814H 3L RITA 7N

BW	84
Calving Assist	NONE
Act 205	
Act. 365	

HEIFER

100% FULL POSSESSION

EPDS: BW: 1.8 | WW: 30 | YW: 98 | Milk: 36

This one has the look of a show heifer with the numbers and performance to make an excellent cow prospect. We like this pedigree so much that we are keeping a flushmate as our herd sire.

7 ROBIN K KLEINE **RKK ESF 0343 MAPLE SYRUP 215**
 HEIFER 3/28/22 REG: P44399841 PUREBRED RED/WHITE POLLED

HEIFER 3/28/22

BEHM 100W
RV CUDA 0343
 RV 43Y VICTIRE

PCR X51 BENTLEY 454B
LADY BRENDA 68H
 CHURCHILL LADY 1162 ET

NJW 73S M326 TRUST 100W ET
 BEHM R294 JASMAN 102Y
 TH 60W 719T VICTORY 43Y
 R LUCKY LADY 1743
 KCF BENNETT REVOLUTION X51
 PCR IDA GOLDIE 40X
 GOLDEN OAK OUTCROSS 18U
 DCC 8006 PATTI 4266 ET

BW	71
Calving Assist	
Act 205	568
Act. 365	

HEIFER

EPDS: BW: 1.9 | WW: 65 | YW: 105 | Milk: 30 | CHBS 157 | REA 0.92

The first calf to sell sired by RV Cuda 0343, calving ease specialist and high selling bull from Ravine Creek in 2021. Dam has a stacked pedigree -- Maternal Granddam, Churchill Lady 1162Y, has produced champions and high sellers at all levels and Maternal Grandsire Bentley is a consistent power bull. Good looking female out of a first calf heifer with outstanding carcass and \$indexes too!

8 JERRY & KATIE WEST **KW SCARLETT JO 202J**
 HEIFER 3/17/22 REG: PENDING

HEIFER 3/17/22

NJW 160Z 10W WHIT 33B
NJW 64X 33B WHITMORE 254F
 NJW 135U R117 TURQUOISE 64X

OHR PROGRESSION 51R 141Z
KH SCARLETT 622K
 KH SYLVIA DOLLAR 2412K

LJR 023R WHITMORE 10W
 NJW 73S 88X DAYDREAM 160Z
 SHF RIB EYE M326 R117
 NJW 4037 34S DURANGO VACA 135U
 MVH PROGRESS 4L 30S
 OHR NIKITA 16G 51R
 WPH DOWN UNDER W5S
 TCJK MS PENNY 24J

BW	65
Calving Assist	0
Act 205	453
Act. 365	

HEIFER

EPDS: BW: N/A | WW: N/A | YW: N/A | Milk: N/A

I really like this heifer from her profile, just catches your eye when you are in the pen. Depth, length, and thickness. Easy keeping and should make a great cow to add to your program.

9 ERNST HEREFORDS **ERNST MS SENSATION 249**
 HEIFER 3/3/22 REG: 44357149 PUREBRE RED/WHITE HORNED

HEIFER 3/3/22

UPS SENSATION 2504 ET
ERNST SENSATION 758
 ERNST MS MARILYNS RETURN 703

ERNST BUILT RIGHT 5111
ERNST 5111 MS TUFFY 886
 ERNST MS 8619 DOMINO 151

CHURCHILL SENSATION 028X
 NJW LADYSPORT DEW 78P
 LEGRAND RELOAD 80P
 ERNST MS SWEET PEA 32N
 KT BUILT TUFF 1010
 ERNST MS 8619 DOMINO 16S
 JA LI DOMINO 8619U
 ERNST MS RELPAD 909

BW	72
Calving Assist	NONE
Act 205	740
Act. 365	

HEIFER

100% FULL POSSESSION

EPDS: BW: 2.6 | WW: 53 | YW: 90 | Milk: 25

A very stylish growthy heifer that has all the look to be a front pasture cow. Excellent epd's and will look good in any juniors show barn.

10 PETRILENA HEREFORD'S **203**
 HEIFER 3/3/22 REG: 44334942 PUREBRED BROWN/WHITE FACE POLLED

HEIFER 3/3/22

R LEADER 6964
CMF ERSNT POWER BROKER 405F
 CMF 124B DOMINETTE 297D

CPS SENSATION 2504 ET
ERSNT MS SENSATION 013
 ERNST MS BUILT TUFF 873

HYALITE ON TARGET 936
 R MISS REVOLUTION 1009
 GERBER ANODYNE 001A
 CMF 6U DOMINETTE 124B
 CHURCHILL SENSATION 028X
 NJW BW LADYSPORT DEW 78P ET
 KT BUILT TUFF 1010
 ERSNT MS RELOAD 909

BW	78
Calving Assist	NONE
Act 205	675
Act. 365	

HEIFER

100% FULL POSSESSION

EPDS: BW: N/A | WW: N/A | YW: N/A | Milk: 25

Good heifer here. Deep dark color with beautiful goggle eyes! very sound from her shoulders, and rib into nice hips!

WEISHAAR
 AUCTION SERVICE

Sentinel Butte, ND
 701-872-5299 | 701-426-6826

www.weishaarauctions.com

Scott WEISHAAR
 Livestock Auctioneer

701-872-5299 • 701-426-6826

11 PETRILENA HEREFORD'S 202
 HEIFER 3/2/22 REG: 44334944 PUREBRED BROWN/WHITE FACE POLLED

BR BELLE AIR 6011
BAR STAR REBELLION 013 ET
 BAR STAR 91X WHATAGIRL 410

UPS SENSATION 2504 ET
ERSNT MS SENSATION 836
 ERSNT MS 8619 DOMINO 210

BAR S LHF 028 240
 BR BELLE 4082 ET
 STAR STROKE OGENIUS 91X ET
 MOHICAN WHATAGIRL 6Y
 CHURCHILL SENSATION 028X
 NJW BW LADYSPORT DEW 78P ET
 JA L1 DOMINO 8619U
 K&B LADY SENTRY 9081W

BW	85
Calving Assist	NONE
Act 205	685
Act. 365	

100% FULL POSSESSION
EPDS: EPDS: BW: N/A | WW: N/A | YW: N/A | Milk: 32

Very nice Rebel daughter! She doesnt get any darker on her nice coat! long bodied, deep brisket, big hiped.

12 WIRTH HEREFORDS LW 808 MONTANA 23K
 HEIFER 2/11/22 REG: 44367590 PUREBRED POLLED

BOYD 31Z BLUEPRINT 6153
CHURCHILL MAJESTIC 903G ET
 H MS 0103 MARIAH 4437 ET

UPS SENSATION 2296 ET
LBB LW 43Z SADIE 808 ET
 LBB WILLA 43Z

R LEADER 6964
 NJW 91H 100W RITA 31Z
 NJW 73S W18 HOETOWN 10Y
 H W4 MARIAH 0103 ET
 CHRUCHILL SENSATION 028X
 UPS JT MISS NEON 7811 ET
 LW 995R WYOMING 917W ET
 LBB SUNSHINE 48X

BW	80
Calving Assist	
Act 205	
Act. 365	

EPDS: BW: 3.1 | WW: 65 | YW: 98 | Milk: 32

23K's dam was Champion Herefor at the 2019 MN Beef Expo. Long, sound, and fancy.

13 LAZY VK HEREFORDS VK MS SENSATIONAL DOMINO 231
 HEIFER 2/5/22 REG: 44389238 PUREBRED TRADITIONAL POLLED

CHURCHILL SENSATION 028X
PGFF SENSATION 1725
 RRR NATALIE 1312

SCHU-LAR RED BULL 18X
VK MS RED DOMINO 801
 DK MS DOMINO 501

UPS DOMINO 3027
 CHURCHILL LADY 7202T ET
 CRR 4037 FLASH 742
 RRR 6128 NAOMI 0708 ET
 R PUCKSTER 2013
 SCHU-LAR 24U OF 402 242
 UPS DOMINO 3027
 DK MISS 294 301

BW	85
Calving Assist	NONE
Act 205	540
Act. 365	

100% FULL POSSESSION
EPDS: BW: 1.0 | WW: 55 | YW: 83 | Milk: 29 DMI -0.1 | BMI 424 | BII 499 | CHB 118

Polled heifer that catches your eye in her makeup. Very smoothly made. Backed by a cow family of clean productive udders.

14 KOLTON KNUTSON DKLC RITA 222
 HEIFER 1/4/22 REG: 44397663 PUREBRED RED/WHITE POLLED

WRB HARFST 2296 LUC 5217 ET
WRB ARCHER 720
 WRB OASIS 5414 ET

B&C STOCK OPTION 6026D ET
DELHAWK EMBER 1802 ET
 DELHAWK SAPPHIRE 102A ET

UPS SENSATION 2296 ET
 BF BARI 88X LUCY 4109 ET
 AH JDH CRACKER JACK 26U ET
 JBC CRANE VICTORY 954 ET
 C STOCKMAN 2059 ET
 B&C MISS TOP GUN 2031Z 1ET
 CRR ABOUT TIME 743
 MCR PPF MISS GOLD DOM 206 ET

BW	60
Calving Assist	NONE
Act 205	510
Act. 365	

100% FULL POSSESSION
EPDS: BW: 2.7 | WW: 54 | YW: 84 | Milk: 31 | CE +2.9 | CHB 121

Ember 1802 had a lot success in the show ring as a calf, and her daughter looks the part to follow in her footsteps.

HEREFORD



The Livestock Link

www.TheLivestockLink.com

THE Best IN LIVESTOCK VIDEOS AND VIDEO SALES

CALL US TO SCHEDULE YOUR NEXT SALE!

VIDEOING & VIDEO SALES

▶

Our videographers and editors pay attention to every detail. We use the biggest, high-definition TV screens in the business for your video sales.

FULL SERVICE CLERKING

▶

Full clerking services with detailed reports including sale summary, media reports, sire reports, insurance reports, load out and delivery sheets and more.

LIVE INTERNET SALES & BIDDING

▶

Live internet sales with full feature bidding. For more information or assistance please contact Aaron Friedt at 701/590-9597 or E-mail: aaron@TheLivestockLink.com.

ONLINE SALE MGR:
Aaron Friedt
701/590-9597



TECH SUPPORT:
605/920-9261

ASK ABOUT THE TOTAL PACKAGE – VIDEOING, VIDEO SALE, ONLINE AND CLERKING

Marc Hotchkiss - 605/210-1956
marc@TheLivestockLink.com

Phil Eggers - 605/351-5438
phil@TheLivestockLink.com

www.TheLivestockLink.com

15 WHITE RANCH WR 5B MS KICKSTART 125
 BRED HEIFER 3/28/21 REG: 44374480 PUREBRED RED/WHITE POLLED

BW	79
Calving Assist	NONE
Act 205	742
Act. 365	1058

3/28/21
 CHURCHILL RED BULL 200Z
CHURCHILL KICKSTART 501C ET
 HVH OKSANA 4L 33N
 PURPLE MB WOMANIZER 14U ET
WHITE RANCH LADY ROXI 5B
 CTR 743 ROCKIN TIME 002X

CHURCHILL SENSATION 028X
 CHURCHILL LADY 002X ET
 HVH KREMLIN 57F 108K
 HVH GENETIC QUEEN 53H 4L
 CH ENUFF PROPHET 2913
 MCR PPF MISS GOLD DOM 206 ET
 CRR ABOUT TIME 743
 CTR 298P ROX SECRET 802U

100% FULL POSSESSION

EPDS: BW: 2.9 | WW: 63 | YW: 97 | Milk: 23

AI Bred 6/28/22 to MPH 10H JUICE BOX Z3

The kickstart female is long and extended in her skeletal design. Her structural integrity and bold middle give her a brood cow look in a really attractive package. AI bred to sexed heifer MPH Juicebox for an early April calf.

17 WHISPERING PINE FARMS WPF 265F 4013 RANDII 59J
 BRED HEIFER 2/10/21 REG: P44283910

BW	
Calving Assist	
Act 205	
Act. 365	

2/10/21
 EFBEEF TFL U208 TESTED X651 ET
INNISFAIL WHR X651/723 4013 ET
 INNISFAIL P230 T723
 TH 35A 7B START ME UP 94D
TH 33B WILDROSE 265 F
 TH 222Z 145Y WILDROSE 33B

100% FULL POSSESSION

EPDS: BW: 2.4 | WW: 70 | YW: 112 | Milk: 25 | CE 3.6

AI Bred 1/18/22 Lowen Grady B42. Due 3/15/23 to clean up bull

19 CALAH COVEY, COVEY CATTLE CC KAREEM 55 C 25K
 BULL 4/13/22 REG: P44367542 PUREBRED RED/WHITE POLLED

BW	
Calving Assist	
Act 205	
Act. 365	

4/13/22
 CRR 719 CATAPULT 109
CHEZ/PUGH/HARA LOGIC 8815F ET
 R SWEET RED WINE 039
 DELHAWK KAHUNA 1009ET
DELHAWK BROCADE 55E ET
 TH 557E 57G BURGUNDY 33N

TH 122 711 VICTOR 719T
 CRR 4037 ECLIPSE 808
 MSU TCF REVOLUTION 4R
 R MISS WRANGLER 207
 CHENUFF PROPHET 2913
 MCR PPF MISS GOLD DOM 206 ET
 RU 20X BOULDER 57G
 MEGS 707B BURGUNDY 557E

100% FULL POSSESSION

EPDS: BW: 4.0 | WW: 56 | YW: 92 | Milk: 27

This Logic x DelHawk Brocade son is square made and a balanced package. He is sound on his feet and legs and has a lot of muscle.

21 CANE CREEK CATTLE COMPANY CCCC LOGIC CANDI 271K
 BULL 4/7/22 REG: 44373354 POLLED

BW	95
Calving Assist	
Act 205	555
Act. 365	

4/7/22
 CRR 719 CATAPULT 109
CHEZ/PUGH/HARA LOGIC 8815F ET
 R SWEET RED WINE 039
 UPS SENSATION 2504ET
ECR CANDI 5154 ET
 ECR LADY FLOW 212

TH 122 711 VICTOR 719T
 CRR 4037 ECLIPSE 808
 MSU TCF REVOLUTION 4R
 R MISS WRANGLER 207
 CHURCHILL SENSATION 028X
 UPS JT MISS NEON 781 I
 DKF RO CASH FLOW 0245 ET
 RV GOLDEN LADY 5064

100% FULL POSSESSION

EPDS: BW: 3.3 | WW: 59 | YW: 93 | Milk: 32

When we bought these embryos out of the gold rush sale this is exactly what we thought. Big legged, big hipped bull that is a maternal brother to ECR Copper Candi 1333 to Reserve Champion Hereford Bull at Denver and the High Seller at BHSS last year. Here's his replica in a polled package. Owned with Jacque Weller.

16 LUCKY U CATTLE LUC JAZZY OF FALLON 219F J19
 BRED HEIFER 3/14/21 REG: P44315614

BW	
Calving Assist	
Act 205	
Act. 365	

3/14/21
 TH 133U 719T UPGRADE 69X
MOHICAN BAR STAR REVVED UP 78A
 FLS REVOLUTIONARY MISS 35Y
 ILR H MILES 4140B ET
LUC FALLON 219F
 C MILES MCKEE 2103 ET

MC 1093 SADIE 1219

100% FULL POSSESSION

EPDS: BW: 1.2 | WW: 48 | YW: 78 | Milk: 29 | CE 9.6

AI Bred to Lowen Grady B42. Due 3/5/2023

Check out our Facebook page and website at luckyucattle.com for pictures and video.

18 KREBS CATTLE COMPANY K JOLENE 116
 BRED HEIFER 2/9/21 REG: 44291863 RED/WHITE POLLED

BW	
Calving Assist	
Act 205	
Act. 365	

2/9/21
 BCC DOMINATOR 619D
SR DOMINATOR 1479G
 SR SENITA 487B
 B&C STOCK OPTION
K GEM 942
 SULL HARLEY 6540D ET

100% FULL POSSESSION

EPDS: BW: 2.2 | WW: 57 | YW: 97 | Milk: 31

AI Bred 5/9/22 RST Unique 1030.

20 MULLER CATTLE MC SENSATION 290
 BULL 4/12/22 REG: 44403107

BW	88
Calving Assist	NONE
Act 205	570
Act. 365	

4/12/22
 CHURCHILL SENSATION 028X
UPS SENSATION 2296
 UPS JT MISS NEON 7811
 LAGRAND RELOAD 80P
SM MARY 83U
 MARY JANE 0251

UPS DOMINO 3027
 CHURCHILL LADY 7202
 GH NEON 17N
 LCC TWO TIMIN 428
 AAPRF WIDE LOAD
 TSF MS KEYNOTE 729
 HH HUNTER K849
 CAROL LUCY FELT 25C

100% FULL POSSESSION

EPDS: BW: 3.5 | WW: 52 | YW: 86 | Milk: 29

Nice made stout bull

22 KEGLEY FARMS KF ROULETTE 25J
 BULL 4/5/22 REG: 44403527 PUREBRED RED/WHITE

BW	83
Calving Assist	NONE
Act 205	605
Act. 365	

4/5/22
 TFR KU ROLL THE DICE 1326
CH HIGH ROLLER 756 ET
 CH MAGIE 8023
 KF VENTURA 34B
KF WHYNSONG 66D
 STAR H WHYNSOME 355U

100% FULL POSSESSION

EPDS: BW: 4.9 | WW: 60 | YW: 94 | Milk: 29

Roulette is one stout herd bull. He is long sided and big topped. Roulette is sound and big footed. He will add dimension and style to your herd. This horned bull has a great front with a perfect shoulder/neck transition.



SOUTH DAKOTA STATE UNIVERSITY

College of Agriculture, Food and Environmental Sciences

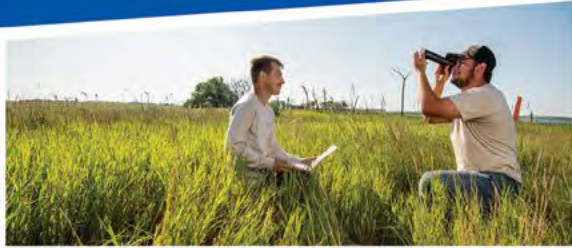

6
CERTIFICATE
PROGRAMS



20
MINORS



20+
MAJORS &
SPECIALIZATIONS



Connect with us:

call: (605) 688-5133 email: sdsu.academic.programs@sdsu.edu

@SDStateCAFES

SDState Agriculture, Food and Environmental Sciences

@sdstatecafes

SDState - College of Agriculture, Food and Environmental Sciences

sdstate.edu/cafes

23 HANSON'S POLLED HEREFORDS HPH 537G KICKIN' COUNTRY 171K

BULL	3/25/22	REG: 44402244	PUREBRED	POLLED
BULL	TH FRONTIER 174E	TH 403A 475Z PIONEER 358C ET	BW	81
	TH BIG COUNTRY 537G ET	FTF TRUSTING LADY 312A	Calving Assist	
	TH 506X 145Y DOMINETTE 533BET	FTF PROSPECTOR 145Y	Act 205	
	HPH 180B FINAL SCORE 5480F	TH 122 711 DOMINETTE 506XET	Act. 365	
HPH 5480F HAZEL 71H	HPH 10Y BODACIOUS 180B			
HPH 66S ALLY 70X	SULL DIANA 5480C ET			
	NJW 131A DUSTER 66S ET			
	WPH KERI 403P			

EPDS: BW: -.07 | WW: 60 | YW: 90 | Milk: 39 | REA: .64

A Dark red bull with pigment out of a first calf heifer. This bull just keeps getting better the older he gets! When I decided to AI to Big Country Ryan said they will explode as they get older and he was not wrong! The maternal strength behind this calf will make his replacements even more valuable. Be sure and find him on sale day! Would like to keep an in herd semen interest.

25 SANDER HEREFORDS CRS 9203 FINAL DRAFT J209

BULL	3/17/22	REG: 44378772	PUREBRED	RED/WHITE
BULL	BOYD 31Z BLUEPRINT 6153		BW	105
	BR BLUEPRINT 9203		Calving Assist	1
	BR BRIE 6059		Act 205	654
	SHF DAYBREAK Y02 D287 ET		Act. 365	
FHF D287 RUBY 158G				
FHF 3027 RUBY 1006A				

100% FULL POSSESSION

EPDS: BW: 3.9 | WW: 66 | YW: 102 | Milk: 29

A really good, soggy bellied, smooth designed Blueprint grandson with eye appeal. Top 10% for WW. Top 15% for YW, M&G and REA. Also top 15% for MI and BII.

27 WILHELM CATTLE W L1 ADVANCE 222K ET

BULL	3/14/22	REG: 44403650	PUREBRED	HORNED
BULL	HH ADVANCE 6007D	CL 1 DOMINO420B ET	BW	87
	HH ADVANCE 8120F ET	HH MISS ADVANCE 6033S ET	Calving Assist	NONE
	HH MISS ADVANCE 2178Z	HH ADVANCE 8203U ET	Act 205	762
	CL 1 DOMINO 1161Y	HH MISS ADVANCE 9119W	Act. 365	
HH MISS ADVANCE 4103B	CL 1 DOMINO 732T			
HH MISS ADVANCE 9102W	CL 1 DOMINETTE 4126P			
	HH ADVANCE 5104R			
	HH MISS ADVANCE 7098			

100% FULL POSSESSION

EPDS: BW: 5.2 | WW: 61 | YW: 101 | Milk: 24

Stylish Line 1 Bull That Will Add Pounds

29 FAWCETT'S ELM CREEK RANCH ECR 9170 REDEEM 2185

BULL	3/2/22	REG: 44402003	PUREBRED	HORNED
BULL	SHF DAYBREAK Y02 D287 ET		BW	85
	PYRAMID DAYBREAK 9170		Calving Assist	NONE
	FHF 3027 RITA 104B		Act 205	745
	ECR 9022 DOMINATE 3208		Act. 365	
ECR 38C MISS REDEEM 9469				

100% FULL POSSESSION

EPDS: BW: 3.1 | WW: 62 | YW: 103 | Milk: 28

High quality middle framed bull here with plenty of length and eye appeal. He has tremendous cow power and longevity on the bottom side with 735 and the old faithful herd bull 9022.

24 WILHELM CATTLE W L1 ADVANCE 245K

BULL	3/22/22	REG:	PUREBRED	HORNED
BULL	HH ADVANCE 3006A	HH ADVANCE 0002X	BW	90
	HH ADVANCE 8008F	HH MISS ADVANCE 1142Y	Calving Assist	NONE
	HH MISS ADVANCE 6053D	HH ADVANCE 3297A ET	Act 205	808
	HH ADVANCE 3297A ET	HH MISS ADVANCE 1056Y ET	Act. 365	
HH MISS ADVANCE 7231E	CL1 DOMINO 091X			
HH MISS ADVANCE 2077Z	HH MISS ADVANCE 9228W			
	HH ADVANCE 8203U ET			
	HH MISS ADVANCE 9065W ET			

EPDS: BW: 3.6 | WW: 70 | YW: 112 | Milk: 36

Powerful Line 1 Bull that will add performance and leave great daughters. Son of the 7231 cow

26 HANSON'S POLLED HEREFORDS HPH 946G KEYSTONE 971K

BULL	3/15/22	REG: 44402219	PUREBRED	HORNED
BULL	HAROLDSON'S UPGRADE T100 33D	SHF TAHOE R117 T100	BW	74
	BCC UPROAR 946G	MOHICAN MISSY 93W	Calving Assist	
	BCC SCARLET 403B	NJW 73S W18 HOMETOWN 10Y ET	Act 205	
	JTH SC PLAYMAKER 22C ET	BCC DARLA 202Z	Act. 365	
HPH SWEET AND SASSY	NJW 98S R117 RIBEYE 88X ET			
HPH 66S ALLY 70X	STAR KKH SSF MIRROR IMAGE 286W			
	NJW 131A DUSTER 66S ET			
	WPH KERI 403P			

EPDS: BW: 4.1 | WW: 57 | YW: 95 | Milk: 25

A very compete bull in a moderate package. He has been one of the favorites since birth.

28 WIRTH HEREFORDS BW 215Z SHELDON 26K ET

BULL	3/13/22	REG: 44367648	PUREBRED	POLLED
BULL	CHURCHILL SENSATION 028X	UPS DOMINO 3027	BW	89
	UPS SENSATION 2296 ET	CHURCHILL LADY 7202 ET	Calving Assist	
	UPS JT MISS NEON 7811 ET	GH NEON 17N	Act 205	805
	REMITALL ONLINE 122L	LCC TWO TIMIN 438 ET	Act. 365	
BW 973H SUGAR & SPICE ET	REMITALL EMBRACER 8E			
KJ 2410 SPICE GIRL 973H	REMITALL CATALINA 24H			
	KJ PPH HABIT 488H			
	KJ SDS MIS VICI 2410			

EPDS: BW: 2.8 | WW: 55 | YW: 86 | Milk: 31

2022 MN State Fair Res Calf Champion. 215Z is a Dam of Distinction and Champion cow/calf at Louisville, she is the complete package of performance and look. Sensations continue to be widely used for the calving ease/birth weight to weaning spread with excellent phenotype.

30 ERNST HEREFORDS ERNST FRESH PRINCE 247

BULL	3/1/22	REG: 44357146	PUREBRED	RED/WHITE	POLLED
BULL	BR BELLE AIRE 6011	BAR S LHF 028 240	BW	85	
	BAR STAR FRESH PRINCE 018 ET	BELLE 4082 ET	Calving Assist	NONE	
	BAR STAR 91X WHATAGIRL 410	STAR STROKE OGENIOUS 91X ET	Act 205	740	
	UPS SENSATION 2504ET	MOHICAN WHATAGIRL 6Y	Act. 365		
ERNST MS SENSATION 862					
ERNST MS FORTE 6049					

RETAIN 1/4 SEMEN INTEREST

EPDS: BW: 2.3 | WW: 68 | YW: 103 | Milk: 39

Recommended for use on heifers or cows. Ernst Distinctive is stout, deep and structurally correct. One of our top performing sons of H-B Distinct. First son we have offered for sale. Excellent balanced EPD's.

31 FAWCETT'S ELM CREEK RANCH **ECR 0136 DOMINO 2165**
 BULL 2/28/22 REG: 44399505 PUREBRED HORNED

BULL	HH ADVANCE 7156E ET	BW	89
	CL 1 DOMINO 0136H	Calving Assist	NONE
	CL 1 DOMINATE 6113D 1ET	Act 205	750
	DKF RO CASH FLOW 0245 ET	Act. 365	

ECR 0245 CLASS LADY 6154
 ECR HIGH CLASS LADY 1290

100% FULL POSSESSION

EPDS: BW: 3.2 | WW: 67 | YW: 108 | Milk: 33

Big stout herd bull kind. Good haired, long bodied and ample muscle and power.

33 PIEPER LIVESTOCK **PL PERFECTION 817 ET**
 BULL 2/26/22 REG: 44403894 PUREBRED RED/WHITE POLLED

BULL	NJW 98S R117 RIBEYE 88X ET	SHF RIB EYE M326 R117	BW	89
	LX PERFECTO 11B	NJW 9126J DEW DOMINO 98S 719T	Calving Assist	
	WLL ZOEFY 3Z	TH 122 711 VICTOR 719T	Act 205	505
	PERKS 144U RIGHT TRACK 2040	WLL VENUS 19X	Act. 365	

H BL MISS SPICE 752 ET
 H AC MARIANNE 231 ET

TH 75J 243R BAILOUT 144U ET
 TH 23S 45P DUCHESS 123W
 GOLDEN OAK OUTCROSS 18U
 H VICTORY 600 ET

EPDS: BW: 3.1 | WW: 63 | YW: 94 | Milk: 31

32 CANE CREEK CATTLE COMPANY **CCCC BELLE AIR 347 232K ET**
 BULL 2/27/22 REG: 44375071 HORNED

BULL	BAR S LHF 028 240	CHURCHILL SENSATION 028X	BW	90
	BR BELLE AIR 6011	CHURCHILL LADY 002X ET	Calving Assist	
	BR BELLE 4082 ET	GOLDEN OAK OUTCROSS 18U	Act 205	698
	ERNST 408 HARLAN 157	BR CSF BRIELLE 8052 ET	Act. 365	

ERNST 157 MS HARLAND 347
 ERNST MS TUNDRA 904

CJH HARLAND 408
 K&B LADY SENTRY 9078W
 TH JWR SOP 16G 57G
 ERNST MS GAM DAY R062

EPDS: BW: 2.3 | WW: 59 | YW: 94 | Milk: 33

Super stout, rugged bull with some added extras. The 347 donor made 15 full sibs to 232k and man are they all the right kind. Make sure to look him up, horned bull that checks all the boxes with a consistent set of EPD's.

34 LINDSTROM CATTLE COMPANY **LCC 174H HANK 2204**
 BULL 2/20/22 REG: PENDING PUREBRED RED/WHITE POLLED

BULL	H RW ALL IN 7165 ET	JDH JJD 9Y 485T ALL IN 96B ET	BW	85
	HARVIE OVHF HUDSON ET 174H	EXR TERRI 489	Calving Assist	NONE
	NEXT GEN RIESLING 265 ET	H/TSR/CHEZ/FULL THROTTLE ET	Act 205	750
	SH GOOD TIME Y324	STAR SPIRIDGE KESSEY 321L ET	Act. 365	

ABC TORI TIME 407
 MPH 4002 TORI X42 ET

LCC BACK N TIME ET
 SH MISS TAKOTA T322
 BR MOLER ET
 DRF P70 TORI S133 861

EPDS: BW: 5.3 | WW: 64 | YW: 101 | Milk: 24

Clean fronted, big middle, and a big hip bull calf. That will add pounds to your calves! Sired by HARVIE OVHF HUDSON ET 174H .

HEREFORD

AUTHORIZED DISTRIBUTOR FOR:

- ABS ✓
- ACCELERATED ✓
- ALTA ✓
- GENEX ✓
- SELECT SIRES ✓
- SEMEX ✓
- ORIGEN ✓
- ST GENETICS ✓

UNIVERSAL SEMEN EXCLUSIVE BULLS ✓



UNIVERSAL SEMEN SALES, INC.

7 Tourmaline Lane • Great Falls, Montana 59404
 406-453-0374 • 1-800-227-8774
 unisemen@universalsemensales.com

Complete Sire Directory On-Line at:
www.universalsemensales.com

35 PETRELENA HEREFORD'S 201
 BULL 2/15/22 REG: 44334943 PUREBRED BROWN/WHITE FACE POLLED

R LEADER 6964
CMF ERNST POWER BROKER 405F
 CMF 124B DOMINETTE 297D

KT BUILT TUFF 1010
ERNST MS BUILT TUFF 873
 ERNST MS RELOAD 909

HYALITE ON TARGET 936
 R MISS REVOLUTION 1009
 GERBER ANODYNE 001A
 CMF 6U DOMINETTE 124B
 NJW 98S DURANGO 44U
 KT MS R117 RIB EYE 9177
 LAGRAND RELOAD 80P ET
 ERSNT MS SWEET STACK 607

BW	80
Calving Assist	NONE
Act 205	680
Act. 365	

BULL 100% FULL POSSESSION

EPDS: BW: N/A | WW: N/A | YW: N/A | Milk: N/A

Nice bodied yearling bull. Good rib and hip run through this gentle guy.

36 WALSH FAMILY HEREFORDS WFH 174H SHAKOPEE 19K
 BULL 2/11/22 REG: 44379755 PUREBRED POLLED

H RW ALL IN7165 ET
HARVIE OVHF HUDSON ET 174H
 NEXT GEN RIESLING 295 ET

UPS DOMINO 3027
FHF 3027 LADY 112C
 FHF 9116 LADY104A

JDH JJD 9Y 485T ALL IN 96B ET
 EXR TERRI 489
 H/TSR/CHEZ FULL THROTTLE ET
 STAR SPIRIDGE KESSEY 321L ET
 CL 1 DOMINO 9126J 1ET
 UPS MISS DIAMOND 1353
 PYRAMID 16W 110T 9116
 FHF 9279 NATES LADY 29Y

BW	81
Calving Assist	
Act 205	680
Act. 365	

BULL 100% FULL POSSESSION

EPDS: BW: 2.6 | WW: 55 | YW: 90 | Milk: 23 | CHB 121 | REA 0.61

Another Hudson son that resembles what we saw in his sire -- muscle and style. He's out of a high quality 3027 daughter that never misses. We are so impressed with the growth on these calves and we're confident you will be too!

37 WALSH FAMILY HEREFORDS WFH 174H SHAKOPEE 17K
 BULL 2/11/22 REG: 44384959 PUREBRED POLLED

H RW ALL IN 7165 ET
HARVIE OVHF HUDSON ET 174H
 NEXT GEN RIESLING 295 ET

ECR TSR OBH STANDING OVATION
WFH 6106 JUDI 10G
 FHF 8Y JUDI 142D

JDH JJD 9Y 485T ALL IN 96B ET
 EXR TERRI 489
 H/TSR/CHEZ/ FULL THROTTLE ET
 STAR SPIRIDGE KESSEY 321L ET
 KCF BENNETT ENCORE 2311 ET
 THR MISS THOR 4093B
 NJW 73S W18 HOMEGROWN 8Y ET
 FHF 3027 JUDI 114A

BW	73
Calving Assist	
Act 205	688
Act. 365	

BULL 100% FULL POSSESSION

EPDS: BW: .4 | WW: 60 | YW: 99 | Milk: 29 | CHB 127 | REA 0.64

17k Stout, muscular and functional bull. As one of the first calves out of our new herd bull, Hudson, and an exceptionally-uddered Standing Ovation daughter. 17k will add pounds and quality to your herd.

38 CRAIG COVEY, COVEY CATTLE CC KANE 46 F 7K ET
 BULL 2/10/22 REG: P44368429 PUREBRED RED/WHITE POLLED

KJB319X LARAMIE 619D ET
KJB23X LANDMARK 210F ET P43947163
 KJ1618N TIMEWISE 236X

ECR WHO MAKER 210 ET
DELHAWK OPHELIA 46F ET
 STAR KKH SSF OLMA 15U ET

GKB 88X LARAMIE B293
 KJ811U VELVET 319X
 CRR ABOUT TIME 743
 KJ 122L LENA 618N
 DFK RO CASH FLOW 0245 ET
 RV GOLDEN LADY 5064
 REMITALL ONLINE 122L
 SSF KEYSHA 949

BW	
Calving Assist	
Act 205	
Act. 365	

BULL 100% FULL POSSESSION

EPDS: BW: 3.0 | WW: 69 | YW: 106 | Milk: 32

This one's mother is a favorite of ours! He is a Landmark son out of x DelHawk Ophelia 46F ET. He is complete, deep sided, and has a good look. He stands on a stout foot and bone.

HEREFORD

JUSTIN MOORE
 WITH SPECIAL GUEST
PRISCILLA BLOCK

THURSDAY, FEBRUARY 2

JAMES KJERSTAD EVENT CENTER
 AT THE CENTRAL STATES FAIRGROUNDS

Get tickets now at
BlackHillsStockShow.com

STOCK SHOW
 HODDGE

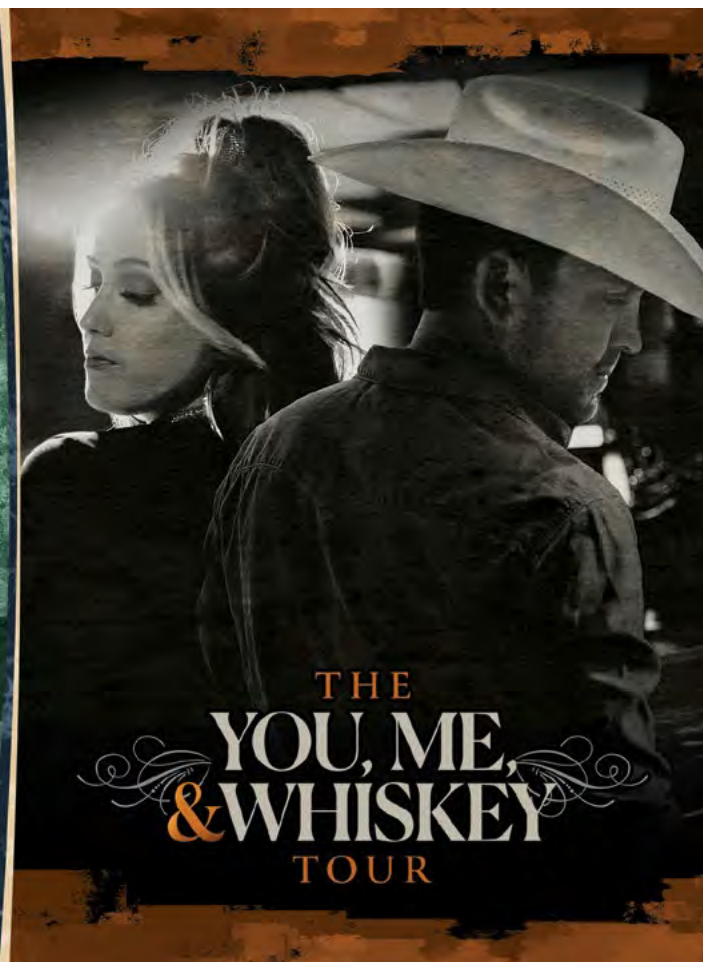



GOLD★RUSH

ELITE MULTI-BREED GENETICS

ANGUS | CHAROLAIS | HEREFORD | LIMOUSIN | MAINE
CLUB CALVES | RED ANGUS | SIMMENTAL

MONDAY | JANUARY 30 | 2023



VIEW SALE/BID ONLINE AT CCI.LIVE

RAPID CITY | SOUTH DAKOTA

39

GLENN MULLER SM MILSAP 622

BULL 1/26/22 REG: 44403657 PUREBRED POLLED

1/26/22

BW	86
Calving Assist	NONE
Act 205	
Act. 365	

BR MOLER ET
PURPLE MILSAP 455
JM MISS SUSIE 06L

REMITALL ONLINE 122L
DM L1 DOMINETTE 820
NJW WRANGLER 19D
RH MS BT 445 M 8606
MOHICAN HUNTER 57H
RH HOMINETTE 5085
CS BOOMER 29F
K SEE K STAR 172H

HH HUNTER K849
SM BOOMERS MARY 622
LAGRAND K SEE K 113P ET

BULL

100% FULL POSSESSION

EPDS: BW: 4.8 | WW: 52 | YW: 88 | Milk: 20

In you're looking for a high performance bull with a proven pedigree this one will meet your needs.

41

LAZY VK HEREFORDS VK HOSS'S NORTH STAR 234

BULL 1/23/22 REG: 44390032 PUREBRED TRADITIONAL HORNED

1/23/22

BW	88
Calving Assist	NONE
Act 205	720
Act. 365	

CHURCHILL SENSATION 028X
NJW 11B 028X HOSS 41E ET
NJW 79Z 10W RITA 11B

UPS DOMINO 3027
CHURCHILL LADY 7202T ET
LJR 023R WHITMORE 10 W
BW 91H 100W RITA 79Z ET
OHR LITTLE JOHNNY 41R 78W
KH JENNIFER 49R
R 955W NORTH STAR 12Z
4V MS P 3 GORDEN X06

KH LITTLE NATHEN 49C
VK MS NATALIES NORTH STAR 834
4V 3 G MS NORTH 955W C34

BULL

100% FULL POSSESSION

EPDS: BW: 2.2 | WW: 55 | YW: 91 | Milk: 28 | SCF 18.3 | MCW 74 | CW 65 | CHB 115

Big hipped horned bull that is sure to pass on his length and depth of body. He came easy and got up and grew. He has the actual performance and the balanced numbers to go into any herd and have a lasting impact. This is a big time herd bull prospect.

40

LAZY VK HEREFORDS VK SENTINEL 272

BULL 1/25/22 REG: P44390031 PUREBRED TRADITIONAL POLLED

1/25/22

BW	83
Calving Assist	NONE
Act 205	640
Act. 365	

UPS DOMINO 3027
K&B SENTINEL 0042X
K&B RED LADY 8045U

CL 1 DOMINO 9126J 1ET
UPS MISS DIAMOND 1353
KCF BENNETT 3008 M326
K&B DOMINETTE 2510
TH 121L 63N TUNDRA 165
TH 62N 3L KELSEY 22R
NJW 45P 46N FULL TANK 123S
LB 55M MISS 32S

TH 22R 16S LAMBEAU 17Y
VK MS 72W LAMBEAU 972
LB 123S 32S MISS 72W

BULL

100% FULL POSSESSION

EPDS: BW: 1.5 | WW: 50 | YW: 87 | Milk: 25 | DMI -0.1 | SCF 18.1 | MCW 75 | MARB 0.19

One look behind this bull is all it takes. Big over the top and carries that red meat all the way down. He is goggle eyed and has a great appeal from the side. He will produce progeny that eat less and still stand out with their peers. Good carcass bull without giving up the maternal traits.

42

BLUME HEREFORDS BLME OLIVER 406K

BULL 1/2/22 REG: 44358694 PUREBRED POLLED

1/2/22

BW	83
Calving Assist	
Act 205	870
Act. 365	

BOYD 31Z BLUEPRINT 6153
CHURCHILL MAJESTIC 903G ET
H MS 0103 MARIAH 4437 ET

R LEADER 6964
NJW 91H 100W RITA 31Z ET
NJW 73S W18 HOMETOWN 10Y ET
H W4 MARIAH 0103 ET
BR CSF COPPER ET
BR ABIGAIL 8130 ET
ECR RO RUSHMORE 418 ET
BLME ANGEL 49U

BR COPPER 124Y
BLME ANGEL 219H ET
BLME ANGEL 30D

BULL

100% FULL POSSESSION

EPDS: BW: 4.2 | WW: 71 | YW: 107 | Milk: 35

This majestic son was raised by a good uddered 2 year old and checks a lot of boxes, maternal, carcass, and calving ease.

43

KOLTON KNUTSON DKLC ROCK THE SPOT 221

BULL 1/2/22 REG: 44397662 PUREBRED RED/WHITE POLLED

1/2/22

BW	65
Calving Assist	NONE
Act 205	610
Act. 365	

WRB HARFEST 2296 LUC 5217 ET
WRB ARCHER 720
WRB OASIS 5414 ET

UPS SENSATION 2296 ET
BF BARI 88X LUCY 4109 ET
AH JDH CRACKER JACK 26U ET
JBC CRANE VICTORY 954 ET
CL 1 DOMINO 955W
HH MISS ADVANCE 5139R ET
CRR ABOUT TIME 743
KJ BJ 167X VELVET 719Z

H LI DOMINO 3053 ET
DELHAWK HARPER 44E
KJ BJ 719Z FLOWER 338C ET

BULL

100% FULL POSSESSION

EPDS: BW: 3.2 | WW: 59 | YW: 92 | Milk: 32 | CE: +2.3 | CHB: 112

Harper 44E is a cow moderate framed, low maintenance cow that weans a nice calf every year and 221 is a good example. He is big topped, clean through his shoulder and travels well.

44

KOLTON KNUTSON DKLC RIP 402

BULL 10/16/21 REG: 44375721 PUREBRED RED/WHITE HORNED

10/16/21

BW	65
Calving Assist	NONE
Act 205	565
Act. 365	

KACZ P18 TRUST 100W 67B ET
R TRUST 5117
R MISS WINDSOR 2892

R NEW YORK 4593
RR MISS NEW YORK 167
RR MISS VISION 152

NJW 73S M326 TRUST 100W ET
SPARKS MISS P186139S
MSU WINDSOR 29W ET
R MISS WIDELOAD 699
SHF YORK 19H Y02
R MISS REVOLUTION 61
R VISION 4290
RR MISS WRANGLER 1317

BULL

100% FULL POSSESSION

EPDS: BW: 0.9 | WW: 48 | YW: 76 | Milk: 24 | CHB \$125

402 is a long spined bull that is packed full of power.

HEREFORD

Dakota Glove.com
Pierre, South Dakota

Custom Branded Leather Gloves

Customized gloves by Dakota Glove are a great tool for promoting your business, thanking your clients and recognizing your employees. Dakota Glove offers a variety of glove styles, including leather and mechanics, which can be branded or decaled with your company logo. These gloves are perfect gifts and are a unique way to brand your corporate image.

605-280-2431 • WWW.DAKOTAGLOVE.COM

45 WHITE RANCH **WR 3B MAGIC MAN 143**

BULL 10/4/21 REG: 44374480 PUREBRED RED/WHITE POLLED

10/4/21

BOYD 31Z BLUEPRINT 6153	R LEADER 6964	BW	86
CHURCHILL MAJESTIC 903G ET	NJW 91H 100W RITA 31Z ET	Calving Assist	NONE
H MS 0103 MARIAH 4437 ET	NJW 73S W18 HOMETOWN 10Y ET	Act 205	902
	H W4 MARIAH 0103 ET	Act. 365	1322
	CH ENUFF PROPHET 2913	SC	39
PURPLE MB WOMANIZER 14U ET	MCR PPF MISS GOLD DOM 206 ET		
WHITE RANCH LADY ROXI 3B	CRR ABOUT TIME 743		
CTR 743 ROCKIN TIME 002X	CRR 298P ROX SECRET 802U		

100% FULL POSSESSION

EPDS: BW: 3.5 | WW: 71 | YW: 103 | Milk: 34

A super stout and complete Majestic son with an abundance of top and quarter shape. This one will put pounds on a set of calves. Backed by our most consistent cow family for raising the right kind.

47 NEILYNE GENETICS **NEILYNE JEFFREY 9J**

BULL 8/19/21 REG: 44405664 POLLED

8/19/21

NJW 73S W18 HOMEGROWN 8Y ET	SHF WONDER M326 W18 ET	BW	72
NEILYNE GUNFLINT 7G	NJW P606 72N DAYDREAM 73S	Calving Assist	0
WMS 229U 185U TUNDRA 446Y	WMS 88S 63N TUNDRA 185U	Act 205	616
	WMS 16L 139P MS BAR TARZ 229U	Act. 365	1157
	KCF BENNETT 3008 M326		
NJW 73S M326 TRUST 100W	NJW P606 72N DAYDREAM 73S		
NEILYNE FRANNIE 4F	THM DURANGO 4037		
NEILYNE DURANGO BETH 1B	GH0321 MERCI ZIVA 41Z		

100% FULL POSSESSION

EPDS: BW: 3.6 | WW: 57 | YW: 96 | Milk: 30

Real nice ranch bull, long spined and growthy, ready to work cows.

46 BLUME HEREFORDS **BLME LOGIC 383J**

BULL 9/5/21 REG: 44384042 PUREBRED SCURRED

9/5/21

CRR 719 CATAPULT 109	TH 122 711 VICTOR 719T	BW	89
CHEZ/PUGH/HARA LOGIC 8815 ET	CRR 4037 ECLIPSE 808	Calving Assist	
R SWEET RED WINE 039	MSU TCF REVOLUTION 4R	Act 205	632
	R MISS WRANGLER 207	Act. 365	
REMITALL ONLINE 122L	REMITALL EMBRACER 8E		
BLME GEORGINA 66D ET	REMITALL CATALINA 24H		
BLME GEORGINA 17N	JB 487 AVALANCHE 271K		
	HH MISS 421 DOM 8184		

100% FULL POSSESSION

EPDS: BW: 3.7 | WW: 59 | YW: 94 | Milk: 30

Good structured, well designed bull with plenty of performance.

48 NEILYNE GENETICS **NEILYNE JONAH 6J**

BULL 8/5/21 REG: 44405672 POLLED

8/5/21

NJW 73S W18 HOMEGROWN 8Y ET	SHF WONDER M326 W18 ET	BW	59
NEILYNE GUNFLINT 7G	NJW P606 72N DAYDREAM 73S	Calving Assist	0
WMS 229U 185U TUNDRA 446Y	WMS 88S 63N TUNDRA 185U	Act 205	595
	WMS 16L 139P MS BAR TARZ 229U	Act. 365	1108
	CS BOOMER 29F		
THM DURANGO 4037	THM 7085 VICTRA 9036		
NEILYNE DURANGO BETH 1B	H BAILOUT 0321		
GH 0321 MERCI ZIVA 41Z	GHF 637 MERCIXENA 386X		

100% FULL POSSESSION

EPDS: BW: 3.3 | WW: 55 | YW: 89 | Milk: 25

Calving ease specialist. Actual birth weight 59.

HEREFORD

DUBAS CATTLE CO.

Let Moly's Remote Control Turret Gate and Flight Zone Avoidance System Do The Work!

The highest stress caused in livestock handling is enclosing the animals into a smaller area, then stepping into the animal's flight zone to close a gate behind them.

- Turret Gate, Remote Controls, & 225° of Circular Fencing**
(Remote & Manual Hydraulic Operation Included)
- Single Adjustable Alley with Emergency Swing-Out Panels, & Powered Folding Tailgate**
- Extended SILENCER Chute with Rear Walk-Thru Doors**

LESS PEOPLE, LESS EFFORT, MORE SAFETY!!

Ask us about the *New Wide Body Silencer Chute* & what it can do for you!

Gene Dubas P.O. Box 458 • Fullerton, NE 68638
email: geno@dubascattle.com • www.silencerchutes.com
308-536-2369 or 308-536-2735 • Cell: 308-380-2727

Proud chute sponsor at SD Cattlemen's for over 15 years

Flight Zone Avoidance System

Components may be purchased separately.

49 LINDSTROM CATTLE COMPANY **LCC HOT ROD 2114**

BULL 5/20/21 REG: P44278511 PUREBRED RED/WHITE POLLED

5/20/21

JDH VICTOR 719T 33Z ET
BLACKTOP 33Z 9463
BLACKTOP HEARTLAND 463

ECR RO RUSHMORE 418 ET
BLME ANGLE 59F
BLME ANGLE 21A

TH 122 711 VICTOR 719T
JDH MS YANKEE 11U ET
JDH AH 10M VISION 35X ET
BLACKTOP HEARTLAND 129
UPS SENSATION 2296
JRR MISS TOBEY 711T
H W4 OUTLAW 0126 ET
BLME ANGLE 49U

BW	85
Calving Assist	NONE
Act 205	715
Act. 365	1277
SC	35

100% FULL POSSESSION

EPDS: BW: 2.9 | WW: 56 | YW: 87 | Milk: 33

Great feet and legs, smooth shouldered, dark pigment and long bodied. A disposition you can't pass on.

50 LNJ FARMS AND RANCH **LNJ 531 LONG HAUL 244**

BULL 5/5/21 REG: 44274071 PUREBRED HORNED

5/5/21

NJW LONG HAUL 36E ET
NJW 127Z 36E LONG HAUL 90G
NJW 97T X51 SERENADE 127Z

R VISION 4290
RR MISS VISION 244
RR MISS WIDELOAD 230

CHURCHILL SENSATION 028X
NJW 79Z 10W RITA 11B
KCF BENNETT REVOLUTION X51
NJW 95R 4L DUSTY GAL 97T
SHF VISION R117 U38
R MISS WRANGLER 437
R WIDELOAD 2987
RR MISS NAVIGATE 17

BW	80
Calving Assist	NONE
Act 205	630
Act. 365	

100% FULL POSSESSION

EPDS: BW: 1.8 | WW: 61 | YW: 94 | Milk: 26 | CE: 4.7

This guy is stout, long body and lots of muscle. He will definitely add power to a herd. He also has a great disposition.

51 LNJ FARMS AND RANCH **LNJ 461 ADVANCE H196**

BULL 4/3/21 REG: 44274058 PUREBRED HORNED

4/3/21

H FHF ADVANCE 628 ET
ECR 628 ADVANCE 8014
ECR 0132 DOMINETTE 3374

F 5216 DOMINO 148
LADY 148 DOMINO A359
LADY DOMINO 017

HH ADVANCE 4075B ET
FHF 408 RITA 21W
HH ADVANCE 0132X
ECR 7195 DOMINETTE 9143
UPS DOMINO 5216
F MS L18 EXCEL 452
UPS DOMINO 3027
LADY LEGEND U806

BW	82
Calving Assist	NONE
Act 205	652
Act. 365	

100% FULL POSSESSION

EPDS: BW: 1.8 | WW: 55 | YW: 89 | Milk: 21 | CE: 6.1

Son of the ECR 628 Advance 8014 bull. He has added power and mass and is sure to produce great calves for your herd

52 MULLER CATTLE **MC MILES 190**

BULL 3/28/21 REG: 44403096 POLLED

3/28/21

C DOUBLE YOUR MILES 6077
JDH AH MILES AHEAD 35F
JDH AH MS 34X VICTOR 33Z45C

H WCC/WB 688 WYARNO 9500ET
JPV WINO 312 ET
PURPLE HARD CANDY

CRR 5280
C 88X NOTICE ME 1311
JDH VICTOR 719T 33Z
AH JDH MS 25L WRANGLER 34X
TH JWR SOP 16G TUNDA 63N
H KATHY 668
SR CG HARD ROCK 5073
JH MISS SUSIE 06L

BW	84
Calving Assist	NONE
Act 205	670
Act. 365	1210

100% FULL POSSESSION

EPDS: BW: 3.8 | WW: 56 | YW: 86 | Milk: 28

Dark red bull with power and length. His mother is perfect uddered.

53 KREBS CATTLE COMPANY **K JENTRY 123**

BULL 3/12/21 REG: 44293007 RED/WHITE SCURRED

3/12/21

BOYD 31Z BLUEPRINT
CHURCHILL MAJESTIC
H MS 0103 MARIAH

B&C STOCK OPTION
K GRACELYN
ECR CASSIE

BW	80
Calving Assist	
Act 205	660
Act. 365	1227

100% FULL POSSESSION

EPDS: BW: 2.0 | WW: 60 | YW: 85 | Milk: 35

Big, stout, rugged made bull that's sure to add pounds to your steer calves, while keeping the maternal traits from his cow family into the females.

54 TSR CATTLE CO. **TSR MANDATE J706**

BULL 3/6/21 REG: 44390624 PUREBRED RED HORNED

3/6/21

R LEADER 6964
/S MANDATE 66589 ET
/S LADY DOMINO 0158X

BPF WHO MAKER 546B ET
TSR LADY G541
THR MISS THOR 4167B

BW	78
Calving Assist	
Act 205	610
Act. 365	1200
SC	38

100% FULL POSSESSION

EPDS: BW: 1.8 | WW: 65 | YW: 101 | Milk: 27

Moderately made and heavily muscled bull with pigmented eyes and added length.

We're Online!

You can...

- Read our E-edition (with paid Subscription)
- View upcoming sale/events dates
- Read Sale Reports
- Subscribe or Renew Subscription
- Update your Mailing Address
- Pay your bill



www.cattlebusinessweekly.com

55 KREBS CATTLE COMPANY **K JUSTIFIED 142 ET**

BULL 1/20/21 REG: 44292977 HORNED

1/20/21

CHURCHILL GRIT
CHURCHILL HIGH NOON
H FHF 9116 RITA 11D

JCS 88X 5847
JCS MISS BUTTERCUP 7296
JCS CLASSY LADY 1324

BW	81
Calving Assist	
Act 205	730
Act. 365	1278

100% FULL POSSESSION

EPDS: BW: 5.0 | WW: 73 | YW: 119 | Milk: 32

Lead off bull in 2022 NWSS Hereford pen. His maternal brother holds the title of Reserve Jr. National Hereford Champion Bull. He's packed with bone, muscle and has a foot under him that would compliment anyone's program. He's the type of bull that we strive to exhibit at the BHSS.

CROP 1

**Contact Loren Hanson
for All Your Crop
Insurance Needs.**

- ✓ Nearly 27 years as a licensed agent.
- ✓ Worked as an ag & commercial loan officer for 22 years for Wells Fargo.
- ✓ Licensed in SD, ND, MT, WY, UT, NE and WI

Deadlines For 2023

Sept. 30, 2022 - Wheat & Forage Production

Dec. 1, 2022 - PRF (Pasture, Rangeland, & Forage)

Mar. 15, 2023 - All Spring Crops



Loren Hanson Crop Insurance Agent

605-280-7727 CELL
605-258-2500 OFFICE
605-258-2507 FAX
PO Box 8
118 South Main Street
Onida, SD 57564
crop1@venturecomm.net

Crop1 is an equal opportunity provider

2023 BLACK HILLS STOCK SHOW & RODEO®

SHORTHORN SHOW & SALE

WEDNESDAY, FEBRUARY 1 **SHOW 11AM**
SALE following Hereford sale

CRYSTALYX BIOBARREL SHOW RING

CONSIGNOR	LOT NUMBER	CONSIGNOR	LOT NUMBER
Edmund, Adam & Carrie	4, 11, 17	Vogel Shorthorn Farm	5, 18
Adam Edmund Harrison, NE (308)668-2466 jaedmund@harrisonne.com		Justin Vogel Rogers, ND (701)261-1667 vogelshorthornfarm@hotmail.com	
Hedges, Elayna	1, 8	Warner Ranch Shorthorns	6, 7, 12, 13, 14
Elayna Hedges Lander, WY (307)217-2202 ryanh@landermed.com		Bryan Warner Pavillion, WY (307)857-4240 bwarn@wyoming.com	
Osterman Shorthorns	9, 10	West, Jerry & Katie	2, 3, 15, 16
Todd Osterman Conde, SD (605)216-3550 ostermanshorthorns@gmail.com		Katie & Jerry West Harrisburg, NE (701)870-0385 west_shorthorns@hotmail.com	

BRONCS FOR BREAKFAST
WEDNESDAY, FEBRUARY 1

James Kjerstad Event Center | Central States Fairgrounds
Breakfast & Bloody Mary Bar 8am | Calcutta 9am | Bronc Ride 10am

SHORTHORN

BREED REPRESENTATIVES:

Adam Edmund 308-430-1632
Bryan Warner 307-857-4240

JUDGE:

Ed Cody, Menomie, WI

AUCTIONEER:

Seth Weishaar, Belle Fourche, SD

SUPREME ROW JUDGING & PARADE:

Saturday, February 4
Judging 6pm | Parade: 8pm



2022 CHAMPION BULL

Consigned by: Vogel Shorthorn Farm, Rogers, ND
Purchased by: Terry Eittrheim, Scottsbluff, NE



2022 CHAMPION FEMALE

Consigned by: Kelly & Lea Anna Strain, Morrill, SD
Purchased by: Goldammer Angus, Mitchell, SD

THANK YOU SPONSORS

Hubbard Feeds Supreme Row: Hubbard Feeds
Buyer's Incentive: Allflex USA, Inc.
Sale Ring: Crystalalx Biobarrel
Livestock Buyers Appreciation: Dakota Mac
Auction Block: Ketel Thorstenson, CPA's

Sale Clerking: The Livestock Link
Copiers: A&B Business
Computers: Wind Circle Network
Bobcat Services: Jenner Equipment
Buyer's Gift: Tri-State Livestock News

Insurance Provided By: Martin-Trudeau Insurance Agency
Reserve Champions & Judges: The Cattle Business Weekly
Premier Supreme Champion Bull: Custom Genetic Solutions



View Pictures and Catalog Updates at:
BLACKHILLSSTOCKSHOW.COM  

View Shows & Sales
at **DVAuction.com**

DVAuction
Broadcasting Real-Time Auctions

1 ELAYNA HEDGES **ERH PEPPY TWO**

HEIFER	5/5/22	REG: X4341806	RED W/ WHITE MARKS
--------	--------	---------------	--------------------

5/5/22

FREE K-KIM HOT COMMODITY	K-KIM ALLURE 124M	BW	
WR HOT STUFF 004	K-KIM MEG 270N	Calving Assist	
BCF DAISY 809 ET	SHADYBROOK QANTAS 2B	Act 205	
	S/S DAISY 203	Act 365	
WR CR RED BLOOD 214	ALTA CEDAR CODE RED 62W		
SHALIMAR AUTUMN 6830	WR OS STAR 957		
WR GIZ-AUTUMN 830	WR GIZMOS LEADER 662		
	WR WYO AUTUMN		

EPDS: BW: N/A | WW: N/A | YW: N/A | Milk: N/A

This heifer is a little younger but going to be very feminine. She is super clean from head to toe. Will be deep bodied and flashy to show and then make a great momma.

2 JERRY & KATIE WEST **KR PAISLEY 42K**

HEIFER	5/4/22	REG: PENDING	RED W/ WHITE
--------	--------	--------------	--------------

5/4/22

JSF COMPASS 186A	JSF NAVIGATOR T2 X ET	BW	70
LITTLE CEDAR MR. MICHIGAN	K-KIM PRINCESS 114P	Calving Assist	0
LCCC MIRAGE DB 1414	LORENZ'S BIG DADDY JAZZ	Act 205	408
	LITTLE CEDAR MIRAGE 808ET	Act 365	
MEL-BAR MAGNUM 701	LITTLE CEDAR MIRAGE 808ET		
WEST PAIGE 133W	BS STONE RUBY		
JSF PACEY 0336E	RB EAGLE 255TH		
	OUTRAGEOUS PAYDAY 182		

EPDS: BW: N/A | WW: N/A | YW: N/A | Milk: N/A

This heifer we decided to sell just because she is horned, otherwise she would be going into the replacement pen. Mostly red with a splash of white. Her bloodlines are really cool and she has the phenotype to go with it.

3 JERRY & KATIE WEST **KW LITTLE MISS MARVEL**

HEIFER	4/24/22	REG: PENDING	RED W/ WHITE
--------	---------	--------------	--------------

4/24/22

JSF COMPASS 186A	JSF NAVIGATOR T2 X ET	BW	75
LITTE CEDAR MR. MICHIGAN	K-KIM PRINCESS 114P	Calving Assist	0
LCCC MIRAGE BD 1414	LORENZ'S BIG DADDY JAZZ	Act 205	409
	LITTLE CEDAR MIRAGE 808 ET	Act 365	
DMH CHERRY FILLET ET	WESTON TRADEMARK 3RD		
GAL MARVEL 6142	MAID OF PROMISE H 189TH		
WEST SUSIE 1423W	GAL MR. PLATINUM 5Y		
	WEST CURLEY SUE 71W		

EPDS: BW: N/A | WW: N/A | YW: N/A | Milk: N/A

This moderate framed heifer is neat. I have no doubts that she is going to carry on traditions of fertility and having a flawless udder. The replacements we have on this cow is yearly and she never misses a beat. She will make a good moderate framed cow and produce consistent offspring.

4 ADAM AND CARRIE EDMUND **SHALIMAR 15F CLOVER 2270**

HEIFER	4/16/22	REG: *X4347430	RED & WHITE
--------	---------	----------------	-------------

4/16/22

GILMAN'S PRAIRIE FIRE 580	STUDER'S TPS UNLIMITED 7A	BW	83
GILMAN'S PANDEMONIUM 15F	SASKVALLEY MYRTLE 81Z	Calving Assist	1
GILMAN'S FOOL 503C	SASKVALLEY BONANZA 219M	Act 205	
	CYT FOOL 0121 ET	Act 365	
SHALIMAR JAE HOSS 2803	SASKVALLEY BONANZA 219M		
SHALIMAR CLOVER 6370	SHALIMAR JAE JILT 803		
SHALIMAR CLOVER 3703	HC FL TOUCHDOWN 123T		
	SHALIMAR JAE CATHERINE 7363		

EPDS: BW: 3.2 | WW: 46 | YW: 70 | Milk: 23 | CED +7

Really nice prospect heifer. Should make a great cow.

plainJan's

Custom Printed Gloves

Delivery Time: 2 weeks from Art approval



Gray, White, Black, Red, Charcoal, Orange & Green

Large & Medium Available in all 7 colors

- 144 pairs per case
- Ink Color Change \$25
- Can mix Colors & Sizes

1-Color Print

1 case	\$4.15	Pair
2 cases	\$3.59	Pair
3-5 cases	\$3.29	Pair
6-10 cases	\$3.09	Pair
11-25 cases	\$2.89	Pair
26-49 cases	\$2.69	Pair
50+ cases	\$2.49	Pair

*Plus Shipping/Handling - \$50 per case
These are large/heavy boxes 27-30 lbs each

CoolGrip

Size: Large

3 colors

* Red, Safety Yellow & Gray

Only \$1 More per pair



NEW Custom Printed
With Your Logo

Chore Cover

Chore Cover Pricing - Shipping

50	\$5.15	Each	\$15
100	\$4.59	Each	\$25
250	\$4.29	Each	\$50
500	\$4.09	Each	\$80
1000	\$3.89	Each	*Special Pricing

*Plus Shipping/Handling
*Price includes one placement print
*Second print \$1 more per Cover



IN STOCK

*Gray

*Charcoal

*Safety Yellow

*Blue Camo

*Red

*Black

CATTLE BUSINESS WEEKLY SPECIAL

Mention this special to get
3 DZ FREE per case

Free gloves must be the same gloves you ordered.

3 Ways to Order

Call: 800-235-6140 or Text: 620-874-4217

Email: info@plainjans.com

www.plainjans.com

5 **VOGEL SHORTHORN FARM VSF JEWEL'S ENERGY 32K**

3/23/22 HEIFER 3/23/22 REG: *4347459 RED W/ WHITE MARKS

BW	75
Calving Assist	NONE
Act 205	527
Act 365	

MURIDALE THERMAL ENERGY 15A X4218103 SASKVALLEY TRADITION 106T X4197703
BSG ENERGY 6140 *X4244866 MURIDALE GOOSE 32R XCAF681433
 JSF ADELAIDE 31U *4144601 JAKE'S PROUD JAZZ 266L *X4058319
 MR ADELAIDE 68K X4019038 GFS CREOLE 9590ET X3961249
 KSS CRIMSON PRIDE 236 *X4218678 KSS AUGUSTA PRIDE SY 211 ET *X4205450
VSF CRIMSON JEWEL 58F X4284470 GB CARNEGIE 520 X4094170
 GAL MISS JEWEL 9426 X4161657 GB PRECIOUS JEWEL X4081806

EPDS: BW: 1.3 | WW: 44 | YW: 70 | Milk: 30

The Energy females have made several friends at recent sales we have been a part of and we're seeing these females go on to be great mothers. 32K will be no exception and with her added eye appeal, she will be one you want to find on sale day. Photo will be available to view at www.vogelshorthornfarm.com

7 **WARNER RANCH SHORTHORNS WR 6E BEAUTY 228**

3/15/22 HEIFER 3/15/22 REG: 4347383 ROAN

BW	76
Calving Assist	NONE
Act 205	530
Act 365	

MURIDALE IRON MAN BONNYVIEW HERO
MURIDALE RAWHIDE 6E MURIDALE MOLINARI
 MURIDALE MOCHA ALTA CEDAR ULTIMATE
 ALTA CEDAR CODE RED MURIDALE MOCHA
WR 62W BEAUTY 831 DOWNSVIEW BUSTER
 WR BUSTERS BEAUTY 350 DOWNSVIEW LASSIE
 MURIDALE BUSTER 2ND
 WR 717 BEAUTY 116

100% FULL POSSESSION

EPDS: BW: -0.9 | WW: 43 | YW: 66 | Milk: 23 | CE: 14

This fancy roan heifer is structurally correc. Take her home and have fun showing her and then let her be that productive cow.

6 **WARNER RANCH SHORTHORNS WR 6E EMPRESSE 218**

3/21/22 HEIFER 3/21/22 REG: C347386 RED

BW	60
Calving Assist	NONE
Act 205	510
Act 365	

MURIDALE IRON MAN BONNYVIEW HERO
MURIDALE RAWHIDE 6E MURIDALE MOLINARI
 MURIDALE MOCHA 57W ALTA CEDAR ULTIMATE
 WR 6X MAXIMIZER 467 MURIDALE MOCHA 37S
BSR EMPRESSE 4E GAR-LIND MAXIM 6X
 WR 3140 MANDY 426 WR OS KELINA 920
 AR SU LU MASSIVE 3140
 WR MANDY D 916

100% FULL POSSESSION

EPDS: BW: 0.4 | WW: 48 | YW: 74 | Milk: 24 | CE: 11.7

This gentle red heifer has a great future and will produce the kind of calves you will want to keep in your herd.

8 **ELAYNA HEDGES ERH JULIA**

3/1/22 HEIFER 3/1/22 REG: XAR4341810 BLUE ROAN

BW	
Calving Assist	
Act 205	
Act 365	

LUCKY 7
 SHALIMAR JAE DIESEL 1469 SS KABOOM
KLSS PEACHES 33D SHALIMAR JAE LAVROSE
 WE 756 PEACHERS 933 AR SU LU MAGILLIGAN
 AKF PEACHERS 6P

EPDS: BW: N/A | WW: N/A | YW: N/A | Milk: N/A

This blue roan heifer is massive bodied deep ribbed, big hip and BROAD topped. Will definitely be an eye catcher in the show ring. Super gentle for anyone to show.

SHORTHORN

Make your mark on the Brand Wall at the DEX

With your support of \$2,500, your legacy will be recognized through your brand on display at the Brand Wall at the DEX!

Brand Wall at the DEX

Donor Information:
 Name(s): _____
 Address: _____
 Phone: _____
 Email Address: _____

Gift Information:
 In support of the new **DEX: Dakota Events Complex**
 I/We intend to contribute the sum of **\$2,500** to have a livestock brand displayed on the brand wall. Additional family brands are available for \$1,000 per brand.

Total Donation: _____
 Please make checks payable to **South Dakota State Fair Foundation**
 Contributions to the DEX are tax deductible as provided by law.

Date: _____
 Donor's Signature: _____
 Information on brand design will be requested at a later date.

DEX: Dakota Events Complex Features...

- Located on the SD State Fairgrounds in Huron
- Grand Opening 2023 SD State Fair
- Approximately 150,000 sq. ft., one-of-a-kind, livestock and equestrian facility
- 5,000 seats for spectators
- House (2), full-sized equestrian arenas, or 1,700 plus cattle stalls

sdstatefairfoundation.com
 605.353.7340 | 1060 3rd St. SW | Huron, SD

9 OSTERMAN SHORTHORNS **OS WARBONET'S EASTER 91J**
 HEIFER 4/8/21 REG: 4338714 WHITE

4/8/21
OS PROUD JAZZ 36B
 SBR BEAUTY 028X

CAL-DAK KOOL'S WARBONNET
CAL-DAK WARBONET'S EASTER
 CAL-DAK RED CLOUDS FROSTY

JAKES PROUD LEADER 243H
 JAKE'S JAZZY 250J
 LT CAPTAIN JACK
 OS BEAUTYFULL 5S
 GB KOOL KUKU
 CAL-DAK RED CLOUD'S KITTY
 SBR RIDER 35M
 CAL-DAK SUMMIT'S FROSTY

BW	87
Calving Assist	1
Act 205	
Act 365	

100% FULL POSSESSION
EPDS: BW: N/A | WW: N/A | YW: N/A | Milk: N/A

Pasture Exposed to Deerhorn Buenos Airies 003H (Reg# 4327690) 5/15/22-8/1/22.
 91J is sweetheart of a female backed by some great old school genetics. We really like what our Jazz daughters are doing, make sure to add one to your herd.

10 OSTERMAN SHORTHORNS **OS JACEY 41J**
 HEIFER 3/23/21 REG: ARX4342391 ROAN

3/23/21
JSF RELOAD 194C
 JSF MELODY LADY 80Y

K-KIM REVAMP
 MR DIAMOND 104L
 JSF/RB IMPROVEMENT 56W
 HUBERDALE P MELODY LADY 86T

BW	81
Calving Assist	1
Act 205	
Act 365	

100% FULL POSSESSION
EPDS: BW: N/A | WW: N/A | YW: N/A | Milk: N/A

Pasture Exposed to Deerhorn Buenos Airies 003H (Reg# x4327690) 5/15/22-8/1/22.
 Our Reload daughters are some of our best cows, built for longevity and productivity.

11 ADAM AND CARRIE EDMUND **SHALIMAR 7104 PENNY 106**
 BRED HEIFER 6/12/21 REG: *X4328159 100% ROAN

6/12/21
SHALIMAR REGGIE 7104
 SHALIMAR STAR 104

WR CR RED BLOOD 214
SHALIMAR PENNY 6206
 SHALIMAR JAE PENNY 2406

MURIDALE JAXSON 4A
 MURIDALE BUSTER 14K
 MURIDALE PRAIRIE 47T
 CREEKSIDE AMP 32W
 SHALIMAR STAR 1104
 ALTA CEDAR CODE RED 62W
 WR OS STAR 957
 CASKVALLEY BONANZA 219M
 SHALIMAR JAE PEARL 026

BW	79
Calving Assist	1
Act 205	
Act 365	

100% FULL POSSESSION
EPDS: BW: 1.8 | WW: 45 | YW: 89 | Milk: 25 | CED: +8

Beautiful roan bred heifer from the heart of our herd.

12 WARNER RANCH SHORTHORNS **WR 009 TROOPER 206**
 BULL 4/13/22 REG: 4347322 100% RED

4/13/22
SHALIMAR 471 COLONEL 009
 SHALIMAR TONYA 50S

AR SU LU MASSIVE 3140
WR 3140 DELIGHT 644
 WR JPJ DELIGHT950

MURIDALE SKOLL 38Y
 WR MASS MARVEL 058
 GARLIND MAXIM 6X
 WR 617 TONYA 974
 BYLAND GOLD SPEAR
 AR SU LU MISSIE 709
 JAKES PROUD JAZZ
 AR SU LU DELIGHT 77

BW	78
Calving Assist	NONE
Act 205	540
Act 365	

100% FULL POSSESSION
EPDS: BW: 1.4 | WW: 43 | YW: 68 | Milk: 24 | CED: 11.1

This bull is thick and structurally correct. His cow family is one our best. He should sire calves that are appealing and sound. TH, PHA, DS free by pedigree.

13 WARNER RANCH SHORTHORNS **WR 6E DAMN PROUD**
 BULL 4/3/22 REG: 4347314 100% RED

4/3/22
MURIDALE RAWHIDE 6E
 MURIDALE MOCHA 4X

ALTA CEDAR CODE RED 62W
WR CR PRIDE 338
 WR VIS PRIDE 022

BONNYVIEW HERO
 MURIDALE MOLINARI
 ALTA CEDAR ULTIMATE
 MURIDALE MOCHA 37S
 ALTA CEDAR CODE RED 24S
 DOWNSVIEW LASSIE
 HVR VISIONS 127
 JR MANDY'S PRIDE 73L

BW	78
Calving Assist	NONE
Act 205	545
Act 365	

100% FULL POSSESSION
EPDS: BW: 0.6 | WW: 46 | YW: 70 | Milk: 21 | CED: 11.2

This red bull comes from one of our best cow families and from our best Canadian sires. He is structurally correct and visually appealing. He ought to sire some excellent calves. TH, PHA, DS free by pedigree.

NEED RING SERVICE FOR YOUR SALE?



THE CATTLE BUSINESS WEEKLY
CALL 605-859-2022



DONNIE LEDDY
 REAL ESTATE BROKER



605-695-0113
 dleddy@cattlebusinessweekly.com



Ranch Land • Farm Land • Homes

SHORTHORN

CATTLEMEN

RELY ON VITAFERM®

DON'T FORGET ABOUT
THE OTHER HALF OF THE EQUATION

Our VitaFerm line is built to benefit more than just your cowherd. Let our products help you get the most out of your bull battery as well.



SHORTHORN



For more information, contact
BioZyme® Area Sales Manager
Brett Tostenson at
(816) 596-8793.

VITAFERM PERFORMANCE THAT PAYS BIOZYME

14 WARNER RANCH SHORTHORNS WR 009 HIGH RANK 202

BULL 3/25/22 REG: 4347313 100% ROAN

BULL	3/25/22	WR 38Y CAPTAIN MARVEL 471	MURIDALE SKOLL 38Y	BW	80
		SHALIMAR 471 COLONEL 009	WR MASS MARVEL 058	Calving Assist	NONE
		SHALIMAR TONYA 505	GAR-LIND MAXIM 6X	Act 205	565
		AR SU LU MASSIVE 3140	WR 617 TONYA 974	Act 365	
	WR 3140 DELIGHT 510	CYLAND GOLD SPEAR			
	WR JPJ DELIGHT 950	AA SU LU MISSIE709			
		JAKES PROUD JAZZ			
		AR SU LU DELIGHT 77			

100% FULL POSSESSION

EPDS: BW: 1.1 | WW: 42 | YW: 68 | Milk: 24 | CED: 11.3

This is a smooth made, long bodied roan bull. He comes from a long line of great cattle. Expect high quality offspring. TH, PHA, DS free by pedigree.

15 JERRY & KATIE WEST WEST MAVERICK 17J

BULL 8/2/21 REG: XAR4338643 87.50% ROAN

BULL	8/2/21	JSF COMPASS 186A	JSF NAVIGATOR T2XET	BW	83
		LCCC LITTLE CEDAR MR MICHIGAN	K-KIM PRINCESS 114P	Calving Assist	0
		LCCC MIRAGE BD 1414	LORENZ'S BIG DADDY JAZZ	Act 205	450
		GAL MR MAKIN HAY 613A	LORENZ'S BIG DADDY JAZZ	Act 365	
	WEST ROSIE 32C	BIEBER MAKIN HAY U317			
	LCCC LILAC ROSE 1113X	3BC KALA 0418			
		CF PHOENIX X ET			
		CYT LILAC 718T			

EPDS: BW: 2.3 | WW: 51 | YW: 78 | Milk: 25 | BMI 118.12

This bull is just neat in design. An eye catcher every time you walk in the pen. Moderate frame with muscle and smooth moving, and as an added bonus his color is so cool. His dam has given us replacements every year.

16 JERRY & KATIE WEST WEST PERFECT SWAG 39J ET

BULL 3/21/21 REG: X4339413 100% RED

BULL	3/21/21	WHRRT AUGUSTA SUNRISE 2107	WHR SONNY 8114	BW	98
		HD SWAGGER 802	SS AUGUSTA PRIDE 3127	Calving Assist	0
		HD REFLECTION 021	JG RED CLOUD	Act 205	505
		DFS GOLD 002	NPS DESERT ROSE 004	Act 365	
	K-KIM MISS PERFECT 03P	ARMSTRONG GOLD V027			
	AA MISS PERFECT WEAPON	DFS CARMELE 766			
		POPLAR HVN RED ALERT 54T			
		AA LANCETT			

EPDS: BW: 4.8 | WW: 47 | YW: 70 | Milk: 17 | BMI 106.82

This bull is just a good solid bull. He is big footed, carries plenty of muscle, and moves effortlessly. I am confident that he will add pounds to any program. He was unassisted at birth but I still would not recommend him for use on heifers.

17 ADAM & CARRIE EDMUND SHALIMAR 5106 SLAPSHOT 194

BULL 3/19/21 REG: X4329013 100% RED W/ WHITE MARKS

BULL	3/19/21	FREE K-KIM HOT COMMODITY	K-KIM ALLURE 124M ET	BW	79
		SHALIMAR HOT SHOT 5106	K-KIM MEG 270N ET	Calving Assist	1
		SHALIMAR JAE PEARL 1406	A&T CAPTAIN OBVIOUS 6065	Act 205	
		JSF GAUGE 137W	SHALIMAR JAE PEARL 406	Act 365	
	SHALIMAR STAR 94	SBR TSUNAMI 20T			
	SHALIMAR STAR 104	KL MINA STAR 1051			
		CREEKSIDE AMP 32W			
		SHALIMAR STAR 1104			

EPDS: BW: 0.5 | WW: 43 | YW: 52 | Milk: 24 | CED +14

Super smooth bull with calving ease built into his pedigree. Will be ready to go out and breed a bunch of cows.

18 VOGEL SHORTHORN FARM **VSF WILDFIRE 11J**
 BULL 3/9/21 REG: *X4325738 100% RED

BULL

HILL HAVEN FIRE STORM 28 *S4248466	DF WACO 6W *X4152747	BW	88
MILLBROOK FIREBALL 23F *X4293775	HILL HAVEN BREATHTAKER 35Y *XC18792	Calving Assist	NONE
MILLBROOK DAISY'S PRIDE 18X *XC18143	LCCC QS PROUD AUGUSTUS 707 *X4125769	Act 205	553
SS COWBOY UP 411 *X4083244	MILLBROOK DAISY'S CHARM 7U *XC16785	Act 365	1053
VSF COWGIRL RUBY 13D ET *X4244512	WHR SONNY 8114 *X4009301	SC	36
RB RUBY 243RD X4129498	SS TORQUIL'S MAID 1118VEN X4036783		
	REXLAINÉ LEGACY P315 X4093215		
	RB RUBY 285TH X4095596		

EPDS: BW: 1.9 | WW: 46 | YW: 68 | Milk: 24

If you're looking to add length and style to your next calf crop, look no further. We love the profile, bone, and structure of this bull. With Fireball now being deceased, don't miss your chance to purchase these genetics before they become hard to come by.



2023 BLACK HILLS STOCK SHOW & RODEO®

CATTLE EVENTS WEBCASTS

LIVE ALL WEEK LONG!
 JANUARY 30 THRU FEBRUARY 4

View Shows & Sales at:
DVAuction.com

For Catalog Updates visit:
BlackHillsStockShow.com

605.355.3861 | BlackHillsStockShow.com

DAVID KOUPAL
 Ag Lender

For All Your Ag Lending Needs

- Equipment
- Livestock
- Real Estate
- Lines-of-Credit

Black Hills
 FEDERAL CREDIT UNIONSM

bhfcu.com | 605.858.6211

SHORTHORN



Common Sense Manufacturing, Inc.

35791 160th Ave. • Faulkton, SD 57438 • Office: 605-598-4157 • www.commonsemfg.com

Specializing in the manufacturing of:

Balefeeders • Calf Shelters • Wire Winders • Feed Bunks • Fencing

Check out our Great Products at these Common Sense Manufacturing Dealers!

Double Bale Feeder



Wire Winders

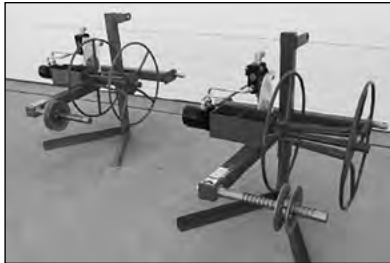

Bottomless Feed Bunks



The source for all your common sense farming and ranching needs!

SOUTH DAKOTA

- Amkota Farm & Home 501 Dakota Ave S, Wessington Springs..... 605-539-1444
- BBBB's Distributing 1921 S Wisconsin St, Mitchell..... 605-995-6000
- Bones Elevator 27326 458th Ave, Parker..... 605-297-3289
- Cammack Ranch Supply 16948 SD Hwy 34, Union Center..... 605-958-5591
- Cook Implement (Wire Winder Only)..... 34681 248th St, Chamberlain..... 605-234-5254
- Dakota Plains Ag 390 Railroad Ave, Claire City..... 605-652-4531
- Grossenburg Implement 31341 US-18, Winner..... 605-842-2040
- Lakeside Lumber 503 G Ave, Eureka..... 605-284-2048
- Paul's Feed & Seed..... 209 N Main St, Faith..... 605-967-2102
- Premier Equipment..... 111 SD Hwy 20, Isabel..... 605-466-2119
- Premier Equipment..... 1801 E Grand Crossing, Mobridge..... 605-845-5400
- Rural Mfg 820 N US Hwy 81, Freeman..... 605-925-7135
- Runnings - Aberdeen..... 1815 6th Ave SE, Aberdeen..... 605-226-2600
- Runnings - Belle Fourche..... 19010 US Hwy 85, Belle Fourche..... 605-892-2588
- Runnings - Brookings..... 2421 6th St, Brookings..... 605-291-4646
- Runnings - Gregory..... 115 Park Ave, Gregory..... 605-835-9934
- Runnings - Huron 3061 Dakota Ave S, Huron..... 605-352-1448
- Runnings - Madison 535 Third St NE, Madison..... 605-256-4545
- Runnings - Milbank..... 1706 Morningside Drive, Milbank..... 605-438-3301
- Runnings - Mitchell..... 1400 S Burr St, Mitchell..... 605-996-8305
- Runnings - Mobridge..... 914 E Grand Crossing, Mobridge..... 605-845-7252
- Runnings - Parkston..... 27547 SD-37, Parkston..... 605-928-3589
- Runnings - Pierre..... 1600 N Harrison, Pierre..... 605-224-1669
- Runnings - Rapid City..... 1020 N Lacrosse St, Rapid City..... 605-342-9008
- Runnings - Sioux Falls..... 3709 E 10th St, Sioux Falls..... 605-336-2494
- Runnings - Sturgis..... 2425 Lazelle St, Sturgis..... 605-347-6352
- Runnings - Vermillion 715 Bower St, Vermillion..... 605-624-9112
- Runnings - Watertown..... 1701 9th Ave SE, Watertown..... 605-886-5859
- Runnings - Winner..... 326 S US Hwy 18, Winner..... 605-842-2142
- Titan Machinery - Miller..... 1410 N Broadway, Miller..... 605-853-3033

NORTH DAKOTA

- Ag Resources..... 402 Western Ave, Maddock..... 701-438-2851
- Ashley Feed Store..... 625 5th Ave NW, Ashley..... 701-288-2393
- Cow Country Supply..... 404 1st St NW, Rugby..... 701-208-2886
- Dakota Plains Ag 115 10th Ave NW, Valley City..... 701-845-0812
- Domine Sales 505 7th St S, Oakes..... 701-845-0812
- Farmers Union Oil..... 24 Northern Pacific Ave E, Turtle Lake..... 701-742-3081
- Kueffler Ranch Supply..... 8625 Country Rd 5 NW, Grenora..... 701-694-3620
- Lautts Feed & Supply..... 576 Brewster St E, Harvey..... 701-324-2289
- Main Street Farm & Home (Wire Winder Only)..... 715 Main St, Lisbon..... 701-683-3211
- Maynard's Feed & Supply..... 5425 115th Ave, Brackett..... 701-270-0666
- M&M Sales..... 4043 43rd St SE, Tappen..... 701-471-8799
- North Country Supply..... 2000 20th Ave SE, Minot..... 701-838-0081
- Range Mate America LLC..... 2475 26th St, Mandan..... 701-409-9060
- Runnings - Bismarck..... 701 S Washington St, Bismarck..... 701-223-9582
- Runnings - Bottineau..... 1101 11th St E, Bottineau..... 701-997-5621
- Runnings - Carrington..... 720 4th Ave S, Carrington..... 701-652-2996
- Runnings - Dickinson..... 2003 3rd Ave W, Dickinson..... 701-483-1226

Calf Shelter



- Runnings - Hettinger..... 103 Airport Rd, Hettinger..... 701-567-2412
- Runnings - Mandan 504 W Main St, Mandan..... 701-663-4797

NEBRASKA

- Gary Sandage 2626 660th Rd, Gordon..... 308-282-2131
- Ivan Reagle..... 29581 US Hwy 83, Valentine..... 605-378-3821
- KE Custom Fencing & Mulching 87860 530th Ave, Winnetoon..... 402-394-1118
- Ogallala Ag Supply 1210 Hwy 61 N, Ogallala..... 308-284-6424
- O'Neil Lumber LLC (Wire Winder Only) 49094 W Hwy 20, O'Neil..... 402-336-3068
- Prairie State Seed 88112 545 Ave, Bloomfield..... 402-373-2514
- Reinke Farm & City Service (Wire Winder Only) 1270 E Hwy 275, Neligh..... 402-887-4607

IOWA

- Doug Taylor 3573 US 75, Sioux Center..... 712-441-2396
- Sioux Valley Stock Farms 2905 180th Ave, Spencer..... 712-260-0581

MONTANA

- Big Sky Hardware 18 S 4th St, Richey..... 406-773-5531
- Runnings - Baker..... 1016 Montana Ave W, Baker..... 406-359-1392
- Runnings - Glendive..... 1806 N Merrill Ave, Glendive..... 406-377-8233
- Steadmans Hardware (Wire Winder Only) ... 611 S Haynes Ave, Miles City..... 406-234-4168
- Tilleman Equipment (Wire Winder Only) 4040 1st St W, Havre..... 406-395-6777

MINNESOTA

- Dealers Livestock..... 15527 State Hwy 29, Glenwood 320-634-5426
- Hammel Equipment - Chatfield 713 Main St NW, Chatfield..... 507-867-4910
- Hammel Equipment - Eitzen 300 Iowa Ave S, Eitzen..... 507-495-3326
- Hammel Equipment - Rushford 415 State Hwy 16, Rushford..... 507-864-2845
- Runnings - Austin 1400 18th Ave NW, Austin..... 507-433-7437
- Runnings - Benson 1920 Minnesota Ave, Benson..... 320-842-6351
- Runnings - Hutchinson 1090 Hwy 15 S, Hutchinson..... 320-587-7104
- Runnings - Marshall 1101 E Main St, Marshall..... 507-359-2286
- Runnings - Montevideo 2202 E Hwy 7, Montevideo..... 320-269-6025
- Runnings - Moorhead 3000 US Hwy 10 E, Moorhead..... 218-512-0382
- Runnings - Monticello 300 7th St E, Monticello..... 763-314-0950
- Runnings - New Ulm 2107 Garden St N, New Ulm..... 507-359-2988
- Runnings - Wilmar..... 3031 S 1st St, Wilmar..... 320-325-1325
- Runnings - Windom 2420 Hwy 60 E, Windom..... 507-831-2010
- Runnings - Worthington 1727 Oxford St, Worthington..... 507-372-7351
- Stockman's Supply 44326 Cty 6 Blvd, Zumbrota..... 507-732-7860
- Ted's Dairy Service Inc..... 811 5th St NE, Red Lake Falls..... 218-253-2989

KANSAS

- Heinen True Value Farm Supply (Wire Winder Only) 307 Main St, Seneca..... 785-336-2110



Common Sense Manufacturing, Inc.



1-877-569-8960

WWW.GETHORSEINSURANCE.COM

Full Service Insurance Agency for:

EQUINE • LIVESTOCK • WORKING DOG

MARVIN TAVAREZ

830-708-3870

marvin@gethorseinsurance.com

TRULA CHURCHILL

402-376-6637

trula@gethorseinsurance.com



RELIABLE PROTECTION

One Relationship at a Time

2023 BLACK HILLS STOCK SHOW & RODEO®

RED ANGUS SHOW & SALE

THURSDAY, FEBRUARY 2 **SHOW 8AM**
SALE 1PM

CRYSTALYX BIOBARREL SHOW RING

CONSIGNOR	LOT NUMBER	CONSIGNOR	LOT NUMBER
Behm's Red Angus	4, 18, 19	Rafter RS Cattle	7, 40
Jason Behm Atwater, MN (320)212-2627 jjbehm73@outlook.com		Aliceson Stranberg Newell, SD (605)569-2612 astranberg3@gmail.com	
BJ Farms	2, 13, 28	Schuler Cattle Co.	46, 47
Doug Bjorklund Henning, MN (218)579-0756 ldbjorklund@icloud.com		Tony & Stacie Schuler Granite Falls, MN (320)894-5318 tsschuler95@live.com	
Blume Cattle Co.	9	Schultz, Hank	10, 21
Michael Blume Pierre, SD (605)587-0005 blumeherf@yahoo.com		Hank Schultz Faribault, MN (507)838-6757 Henry.schultz@jacks.sdstate.edu	
Bohrer, Dwight	12	Schultz, Cal	11, 25
Dwight Bohrer Stanton, ND (701)870-0732 dbohrer@westriv.com		Cal Schultz Faribault, MN (507)838-6692 cal.schultz@gmail.com	
Carruthers Brothers Ranch	15, 22	Shady Hill Red Angus	23, 29
Barb Carruthers Baltic, SD (605)496-4277 Barb.carruthers@chsinc.com		Dustin Martin Blue Earth, MN (712)229-2410 shadyhil@bevcomm.net	
Cedar Ridge Cattle	24	Springs Creek Cattle Co.	16
Ben Espenscheid Traer, IA (319)239-9140 benespenscheid@gmail.com		Bart Mitchell Wauzeka, WI (608)553-8070 springcreeksbart@gmail.com	
Diamond K Livestock	31, 33	Stender, Kipp	43
Brandon & Michelle Knutson Clinton, WI (608)732-4955 dksheepco@yahoo.com		Kipp Stender Madison, MN (507)840-0676 kstendergarfield@gmail.com	
Flatiron Red Angus	38, 39	Tekrony Cattle Company	3, 14
Cory & Katy Johnson Veteran, WY (307)575-0169 Flatironredangus@yahoo.com		Jordan Tekrony Wilmot, SD (605)592-6190 jordantekrony@gmail.com	
Greenwood Red Angus	44	Thomas Ranch	41
Jeremy Schroeder Winner, SD (605)840-0510 r_honda5266@hotmail.com		Troy Thomas Harrold, SD (605)973-2448 info@thomasranchcattle.com	
Hanson's Red Angus	17, 20	Ulrich Red Angus	6, 26, 32
Joel & Pam Singrey Hazel, SD (605)216-3528 pam_hanson@hotmail.com		Garrett Ulrich Good Thunder, MN (507)382-6803 garrettu@hotmail.com	
Hein Cattle Co.	37, 42	Wallace, Kip	8, 27, 35
Mike Hein Osage, IA (402)719-4289 heincattleco@hotmail.com		Kip Wallace Emerald, WI (731)415-3685 kipwallace96@gmail.com	
Hornung Red Angus	34, 36	Wangen Cattle Co.	1, 30, 48
Andy Hornung Cottage Grove, WI (608)513-7610 info@hornungredangus.com		Spencer Wangen Ellendale, MN (507)402-2382 wangencattle@gmail.com	
Mitchell Red Angus	5, 45		
Brandon Mitchell Belvidere, SD (605)488-0257 mitchellra00@outlook.com			

BREED REPRESENTATIVES:

Brandon Mitchell 605-488-0257
Jared Dick 605-261-6143

JUDGE:

Ed Cody, Menomnie, WI

AUCTIONEER:

Chisum Peterson, Chamberlain, SD

SUPREME ROW JUDGING & PARADE:

Saturday, February 4
Judging 6pm | Parade: 8pm



2022 CHAMPION BULL
Consigned by: TC Reds, Ringle, WI
Purchased by: Westfork Ranch, Loup City, NE



2022 CHAMPION FEMALE
Consigned by: Thomas Ranch, Harrold, SD
Purchased by: Erquiage Cattle Co, Rushville, NE

THANK YOU SPONSORS

Hubbard Feeds Supreme Row: Hubbard Feeds
Buyer's Incentive: Allflex USA, Inc.
Sale Ring: Crystalxy Biobarrel
Livestock Buyers Appreciation: Dakota Mac
Auction Block: Ketel Thorstenson, CPA's

Sale Clerking: The Livestock Link
Copiers: A&B Business
Computers: Wind Circle Network
Bobcat Services: Jenner Equipment
Buyer's Gift: Tri-State Livestock News

Insurance Provided By: Martin-Trudeau Insurance Agency
Reserve Champions & Judges: The Cattle Business Weekly
Premier Supreme Champion Bull: Custom Genetic Solutions



View Pictures and Catalog Updates at:
BLACKHILLSSTOCKSHOW.COM



View Shows & Sales
at **DVAuction.com**

DVAuction
Broadcasting Real-Time Auctions

1 WANGEN CATTLE CO. **WANGEN SATIN 226K**

4/2/22 HEIFER 4/2/22 REG: 4609507 PUREBRED RED

BW	69
Calving Assist	NONE
Act 205	499
Act. 365	

PZC TMAS FIREBOLT 3397A
WANGEN SMOOTH MOVE 816
 4WA RACHEL 14

WEBR CARD SHARK 1015
4WA SATIN 412
 4WA SATIN 229

PZC TMAS FIRESTORM 1800
 SLGN STONY'S SAVANNAH
 3 ACES SIDEWAYS
 TC RACHEL 17T
 WEBR DOC HOLIDAY 2N
 PFFR MS NYACK 237
 N BAR HAMLEY S913
 N BAR SATIN R518

100% FULL POSSESSION

EPDS: BW: -1.9 | WW: 44 | YW: 71 | Milk: 23 | HB (76) 16% | ME (-7) 15% | CEM (9) 16%

Cow prospect that offers the added look, bone, and power to compete in the show ring. Her dam is one of our favorites for her great udder and front pasture look. 226K is very gentle and will be kid broke and ready for NAJRAE in Brookings this year.

3 TEKRONY CATTLE COMPANY **TEKRONY MISS VALKYRIE K11**

3/20/22 HEIFER 3/20/22 REG: 4667955 PUREBRED RED

BW	77
Calving Assist	NONE
Act 205	620
Act. 365	

ROJAS RIOJA 6052
DUFF RED BLOOD 18114
 DUFF JUANADA 927K 15124

BROWN P707 X7753
SANDERSON MISS BROWN C01
 CBR MISSRUMBLERS V021-2238

PZC TMAS FIRESTORM 1800 ET
 SIX MIKE LAKOTA 112Y
 RED CROWFOOT OLE'S OSCAR
 OCC JUANADA 927K
 BECKTON NEBULA
 BROWN MS PREDESTINED U7801
 CBR RUMBLER 2132-8346
 MESSMER MARGO V021

100% FULL POSSESSION

EPDS: BW: -1.4 | WW: 58 | YW: 88 | Milk: 28

If you're looking for a heifer for a first time showman, look no further. This heifer will be very competitive in the show ring and an even better cow in the long run. Out of a great dam with an outstanding pedigree that's proven herself year after year.

2 BJ FARMS **BJF VICTORIA 2108K**

4/1/22 HEIFER 4/1/22 REG: 4670441 PUREBRED RED

BW	
Calving Assist	
Act 205	
Act. 365	

PZC TMAS FIREBOLT 3397A
BJF FIREBOLT 8045F
 BJF KITTY 5067C

BIEBER DEEP END B597
BJF VICTORIA 7015E
 NSFR VICTORIA Y89

PZC TMAS FIRESTORM 1800 ET
 SLGN STONY'S SAVANNAH
 NSFR TAHOEX44
 BJF KITTY 9057W
 BIEBER ROLLIN DEEP Y118
 BIEBER LAURA 158W
 NSFR RATTLER K1281 T98
 NSFR JAMES TJ W26

100% FULL POSSESSION

EPDS: BW: -1.5 | WW: 59 | YW: 93 | Milk: 26

Here's a heifer that was weaned a little bit later, resulting in her not making our online sale, but has definitely done great things since. Awesome cow family and an impressive build. She should have a fun show career yet go out and raise some elite ones once the halter is hung up. Dont forget about the NAJRAE being held in Brookings, SD in 2023!!

4 BEHM'S RED ANGUS **BEHM KOKO 422**

3/3/22 HEIFER 3/3/22 REG: 4655359 PUREBRED RED

BW	69
Calving Assist	NONE
Act 205	675
Act. 365	

ANDRAS IN FOCUS
ANDRAS FUSION R236
 ANDRAS BELLE B167

4L SUPER VISION
BEHM SUPER GIRL 719
 BEHM FAIRYTALE 2206

MYTTY IN FOCUS
 DI ESTONIA
 ANDRAS THUNDER B105
 ANDRAS BELLE 416
 GLACIER CHATEAU 744
 4L MR RAMBO
 RED CORNER CREEK CASH 2R
 EIR V306

100% FULL POSSESSION

EPDS: BW: -1.6 | WW: 52 | YW: 87 | Milk: 23

Here's a stylish heifer out of the National Champion producing Fusion Bull and out of a first calf heifer out of our fairytale donor cow.

LONE TREE ANGUS

RED ANGUS » BLACK ANGUS » SIM-ANGUS

Annual Bull Sale
Monday, February 27, 2023
 2:00 pm MDT at the Lone Tree Sale Facility, Meadow, S.D

This sale will be broadcast live on the internet.
DVAuction
 Broadcasting Real-Time Auctions
 Real time bidding & proxy bidding available.

Bieber CL Energize F121



3958815

RReds Pathfinder 811



3952885

Red U2 Township



426551

SAV America 8018



19249580



BRAD & BROOKE SCHECHER
 BISON, SD
 LoneTreeRedAngus@hotmail.com

HOME: 605.244.5972
 CELL: 605.430.2787
 www.lonetreeredangus.com

Find us on Facebook

RED ANGUS

5 MITCHELL RED ANGUS **BMRA MS MERLIN 203**
 HEIFER 2/14/22 REG: 4667855 PUREBRED RED

2/14/22

LJC MERLIN T179	LJC MISSION STATEMENT P27	BW	60
WFL MERLIN 018A	BUF CRK REDPRIDE N 179	Calving Assist	NONE
WFL COMMITMENT 042Y	BROWN COMMITMENT S7206	Act 205	625
	WRFL JEWELMAKER 9024	Act. 365	
	RED LAZY MC CC DETOUR 2W		
	RUST MISS 321A		
BMRA MS DETOUR 014	BIEBER MAKIN HAY 9913		
BMRA MS HAYIN 702	BMRA MS OPTIMISM 508		

HEIFER

EPDS: BW: -2.1 | WW: 76 | YW: 120 | Milk: 33

One of the best opportunities at a first class Red Angus female maker, she is an easy moving, moderate framed heifer with a stacked pedigree. She stands on an ideal foot and leg. Yet, she is stout but still very feminine. Her EPD profile is very respectable: from birth, to performance, to calving ease. This is a great opportunity to buy a heifer out of the front of our program that will have a good chance at raising the next generation herd bull.

6 ULRICH RED ANGUS **ULRICH DARLA 2252**
 HEIFER 2/3/22 REG: 4659137 PUREBRED RED

2/3/22

SIX MILE JOHN WICK	BW	62
SIX MILE PRIVATE STOCK 32H	Calving Assist	NONE
SIX MILE MS FRADO 32F	Act 205	595
	Act. 365	
TAKE OVER 5051C		
ULRA DARLA 2024		
ULRA DARLA 1647		

HEIFER

100% FULL POSSESSION

EPDS: BW: -4.1 | WW: 57 | YW: 90 | Milk: 31

Long and elegant heifer that provides an extra shot of the foot, bone and power. Excellent prospect for a junior showman or as an open in the replacement pen.

SUBSCRIBE TODAY!

For livestock news delivered to your mailbox weekly!

THE CATTLE BUSINESS WEEKLY

PO Box 700 • Philip, SD 57567
 605-859-2022 • FAX 605-859-2753
www.cattlebusinessweekly.com

- Market Reports
- Current Industry News
- Timely Sale Reports

7 RAFTER RS CATTLE **RRSS 2130**
 BRED HEIFER 4/3/21 REG: 4597777 PUREBRED RED

4/3/21

BIEBER ROLLIN DEEP Y118	BIEBER ROOSEVELT W384	BW	82
WEBR HEADLINER 59G	BIEBER TILLY 399W	Calving Assist	NONE
BJF LANA'S EQUAL 8021U	BJH 602S	Act 205	537
	SBC EQUAL LAND	Act. 365	
	BADLANDS OPPORTUNITY 53Y		
RED BRYLOR OTM MARIOTA 90B	RED T-S OLIVIA 706P		
RRSS MS COWGIRL 8119	RED BRYLOR BIG ROCK 85T		
RED GET-A-LONG MS COWGIRL 13	RED GET-A-LONG MS COWGIRL 64		

BRED HEIFER

EPDS: BW: -1.4 | WW: 62 | YW: 98 | Milk: 25

Confirmed AI bred to Ideal Berry 912 on July 26.

2130 is a more moderate female sired by the WEBR Headliner 59G. From a cow that is pure power, big topped, and big sided. She has the same look as her dam. AI bred to Ideal Berry 912 brings you the same DNA that the breed legend Mulberry 26P provides without the \$1300 per straw price.

YOUR SORTING SUPPLIES HEADQUARTERS

SUPER-SOAT™
www.super-sort.com

Sorting Sticks
 Sorting Paddles
 Canes
 Flag Sticks
 Flag Whips
 Sorting Poles

Let us help you promote your ranch or farm and upcoming sales!

Free Shipping & Logo Design

Blue Sky Angus Austin, TX

Burr Oak Livestock Paris, IL

Wild Oak Feedlot Eureka, WY

Custom Livingston County Livestock Lebanon, KY 42058 270.868.8377 Personalization

Family Owned & Operated

heartlandag@tnics.com • 888-400-3060 • www.super-sort.com

RED ANGUS

8 KIP WALLACE L1G/KIP MS F225 STAR J68

BRED HEIFER 3/30/21 REG: 4511627 PUREBRED RED

3/30/21
BRED HEIFER
 PZ TMAS FIRESTORM 1800 ET
ROJAS TR CHIVAS 17109
 RED BAR-E-L KASSIE 117X
 DAMAR TRUMP C512
C9CC STAR F225
 DAMAR STAR 365W B043

BW	
Calving Assist	
Act 205	
Act. 365	

EPDS: BW: N/A | WW: N/A | YW: N/A | Milk: N/A

Pasture Exposed to RAAA#: 4455505 on 7/21/22

An awfully special female being offered here folks! The "Star" cow family has been synonymous with elite quality for many years. J68 is another added to that list of great ones! A breathtaking female from the profile that's style and balance is so captivating. But study her underneath and this is genuinely one of the biggest footed, heaviest structured females we've ever generated. Her blend of power and balance is so unique, that we can't wait to see the impact she will make in production. This heifer is destined for one of two things, your donor pen or ours!



9 BLUME CATTLE CO. BLME ALEX 375J

BULL 9/2/21 REG: 4650283 PUREBRED

9/2/21
BULL
 BECKTON DOMINOR T122 Z1
3SCC DOMAIN A163
 3SCC EUCLA X723
 C-BAR ALL STAR 124C
HRP RASPBERRY TUO 652 843F
 PIE RASPBERRY TUO 652
 BECKTON DOMINOR T122 Z1
 BKT LARKABEL R038 WA
 BASIN HOB0 0545
 BSKF EUCLA U278
 BROWN ALLIANCE X7795
 C-BAR STONY W928
 BIEBER FUSION B238
 PIE RASPBERRY TUO 4080

BW	76
Calving Assist	
Act 205	768
Act. 365	

100% FULL POSSESSION

EPDS: BW: -2.8 | WW: 53 | YW: 86 | Milk: 27

Domain son with plenty of muscle shape and body to go with his eye appeal.
 EPDs CED 13 HB 56

10 HANK SCHULTZ RSKN BONANZA 507K

BULL 5/7/22 REG: 4624013 PUREBRED RED

5/7/22
BULL
 LSF SAGA 1040Y
C-BAR BLAKE'S BONANZA 180C
 C-BAR ABIGRACE A364
 GEDDES BIG SKY R9
RRAS IDEAL SKY 1311
 RRAS MISS IDEAL 1

BW	71
Calving Assist	NONE
Act 205	705
Act. 365	

100% FULL POSSESSION

EPDS: BW: -1.4 | WW: 58 | YW: 89 | Milk: 27

This young bull is very sound structured, good footed, and soft bodied. He is out of a moderate, awesome bodied cow that is perfect uddered and maintains her condition incredibly well. With the current climate and economic conditions, his ability to be a calving ease sire that can generate valuable calves out of first calf heifers while still make moderate, easy fleshing females should make him a productive herd sire.

Bloodlines bred for...

functionality, longevity and growth with credentials and experience to back it up!

LSF SRR INSPIRE 7586E (#3733381)



BHR NEW DIRECTION 749 (#3797374)

45th Annual
 Production Sale

**WEDNESDAY,
 MARCH 1, 2023**

1 p.m. MST • At the Ranch
 Firesteel, SD

Selling
 90 1A Red Angus Bulls

DVAuction Broadcasting Real-time Auctions

Progeny by:

- LSF SRR Impeccable 3150A
- BHR Moonshine 411
- BHR Moonshine 408
- Fritz Vengeance 22D
- LSF SRR High Plains 6237D
- SSS Approve 540
- LSF SRR Pure Gold 7519E
- LSF SRR High Value 7525E
- LSF SRR Inspire 7586E
- Plus others ...



*Broken
 Heart
 Ranch*



RED ANGUS & QUARTER HORSES

Gary & Suzet Pederson • 605-865-3190 • 605-848-3545 (c)
 Chad & Lisa Pederson • 605-850-9878
 12523 245th Ave • Firesteel, SD 57633

bhredangus@lakotanetwork.com • www.pedersonredangus.com

RED ANGUS

11 CAL SCHULTZ RSFM BONANZA 429K

BULL 4/29/22 REG: 4624011 PUREBRED RED

4/29/22 LSF SAGA 1040Y
C-BAR BLAKE'S BONANZA 180C
 C-BAR ABIGRACE A364

WEBR TC CARD SHARE 1015
4WA SARAH 811
 TC MS. SARAH 72Z

BW	85
Calving Assist	NONE
Act 205	705
Act. 365	

100% FULL POSSESSION

EPDS: BW: -1.4 | WW: 55 | YW: 88 | Milk: 26

Sired by the National Champion, C-Bar Blakes Bonanza, this young bull comes with a neat look from the side, is big and square out of his hip, and still sets down on a good set of feet and legs. His dam has been very low maintenance and has always calved a calf by herself. I'd expect him to accomplish breeding objectives for a variety of cattlemen.

13 BJ FARMS BJB FIREBOLT 2078K

BULL 3/19/22 REG: 4670443 PUREBRED RED

3/19/22 PZC TMAS FIRESTORM 1800 ET
PZC TMAS FIREBOLT 3397A
 SLGN STONY'S SAVANNAH

RED LAZY MC CC DETOUR 2W
JBFB ELSIE 7033E
 NSFR QUEEN Z79

SIX MILE SAKIC 8325
 GT CITA 4060
 SLGN ADVANCE 45P
 LCC STONY LA996
 RED RMJ REDMAN 1T
 RED LAZY MC BESS 12S
 WEBR HAMLEY 1026
 NSFR MISS RED RANGER S57

BW	
Calving Assist	
Act 205	
Act. 365	

100% FULL POSSESSION

EPDS: BW: -1.8 | WW: 46 | YW: 71 | Milk: 27

The chance at either side of this one's genetics will be hard to find. Firebolt earned his success around here siring multiple successful show heifers and profitable bulls. 2078 comes with an elite back leg design and a truly unique presence when viewed on the profile. Be sure to watch for him on show day.

15 CARRUTHERS BROTHERS RANCH CB MECHANIC K17

BULL 3/14/22 REG: 4670453 PUREBRED RED

3/14/22 5L CRAFTSMAN 2393-13C
JACOBSON MECHANIC 9116
 JACOBSON SADIE 7122

BIEBER DEEP END B597
CB DEEP VELVET 1907
 CB PATSY 1408

5L CRAFTSMAN 1134-150X
 5L MISS MATTIE 50-1293
 KF RITO 3115
 JACOBSON SADIE 3151
 BIEBER ROLLING DEEP Y118
 BIEBER LAURA 158W
 RTR Y7
 PAULS PATSY 901

BW	78
Calving Assist	0
Act 205	710
Act. 365	

100% FULL POSSESSION

EPDS: BW: .01 | WW: 74 | YW: 124 | Milk: 25 | Pro S | HB 40 | GM 55

Mechanic has made a big splash in the Red Angus world and this calf is proof. He is deep sided and full of muscle with a strong top line. We are excited about the performance that he provides with lots of eye appeal.

17 HANSON'S RED ANGUS HPHR KNIGHT 516K

BULL 3/3/22 REG: 4626031 PUREBRED RED

3/3/22 TWG TANGO 156D
JCL BANDITO
 RED LAZY MC LORIN 168D

MANN RED BOX 55C
SLGN COOKIES HOPE 016H
 SLGN PERSUASION'S COOKIE 50S

RED RINGSTEAD KARGO 216U
 DAMAR THORA Y156
 WPRA LEGACY A-314
 RED LAZY MC LORIN 46X
 SLGN WIDELOAD 920W
 PELTON MISS AJA 0839U
 MEADO-WEST MONTANA CREEK 413
 MEADO-WEST PERSUASION

BW	76
Calving Assist	NONE
Act 205	598
Act. 365	

100% FULL POSSESSION

EPDS: BW: -2.6 | WW: 58 | YW: 89 | Milk: 24

Recommended heifer bull with a sought after pedigree to boot! A heifer bull that is stout, square hipped, carries himself with added length, and structural correctness. We think he will sire some exciting calves in the future! This bull will grab your attention in person as well as on paper!

12 DWIGHT BOHRER BGRG TOP JEANS 571K

BULL 4/7/22 REG: 4666451 PUREBRED RED

4/7/22 COLLIER TOP JEANS R417
DCND TOP JEANS 992
 BRUNS T20-148

PIE CINCH 4126
FREYS MISSIE 571I
 FREYS MISSIE 571C

ANDRAS MR BLACK JEANS R179
 ANDRAS TOP FLIGHT 494
 CHUNKY'S REMEDIATE
 DGL PRIDE T20
 LSF SAGA 1040Y
 TKP BONNE BEL 11
 RED RRAR DETOUR 6Z
 FREYS MISSIE 526Z

BW	75
Calving Assist	NONE
Act 205	756
Act. 365	

100% FULL POSSESSION

EPDS: BW: -1.8 | WW: 63 | YW: 99 | Milk: 27

A calving ease specialist with power. BGRG Top Jeans is a smooth sided, long bodied bull with a substantial amount of mass and bone. Look for him to be a sleep all night sire.

14 TEKRONY CATTLE COMPANY TEKRONY THANOS K2

BULL 3/17/22 REG: 4667957 PUREBRED RED

3/17/22 ROJAS RIOJA 6052
DUFF RED BLOOD 18114
 DUFF JUANADA 927K 15124

LSF BOXED BEEF 9063W
SANDERSON NOLA B B34
 SANDERSON NOLA T32

PZC TMAS FIRESTORM 1800 ET
 SIX MIKE LAKOTA 112Y
 RED CROWFOOT OLE'S OSCAR
 OCC JUANADA 927K
 MESSMER RACKER S008
 LSF LARKABA 59J R519S
 OLC RENE ROB R15
 BIEBER PRINOLD 9953

BW	81
Calving Assist	NONE
Act 205	783
Act. 365	

100% FULL POSSESSION

EPDS: BW: -2.2 | WW: 61 | YW: 89 | Milk: 29

Here's a bull that puts a lot of things together. Clean fronted, big boned, long sided and big footed. One that's going to go out and cover cows and add pounds to your calf crop.

16 SPRINGS CREEK CATTLE CO SPRING CREEKS STOCKMARKET 230

BULL 3/10/22 REG: 4669033 PUREBRED RED

3/10/22 PIE STOCKMAN
BIEBER CL STOCKMARKET E119
 BIEBER CL ADELLE

BROWN ULTIMATE X7752
BI MISS 5514 Z7762 D230
 2914 ORFA

LSF SAGA
 PIE LAKOTA
 ANDRAS FUSHION
 BIEBERS ADELLE
 BECKTON NEBULA
 BROWN MS ABJECTIVE
 BIEBER MAKIN HAY
 8911 ORFA

BW	67
Calving Assist	NONE
Act 205	760
Act. 365	

100% FULL POSSESSION

EPDS: BW: -3.2 | WW: 69 | YW: 117 | Milk: 22

A good calving ease bull with an abundance of growth.

18 BEHM'S RED ANGUS BEHM KARL 220K

BULL 3/2/22 REG: 4655351 PUREBRED RED

3/2/22 LSF TAKEOVER 9943W
LSF SRR TAKEOVER 5057C
 LSF RR SYRINGA V8044

BEHM ENDORSED 22E
BEHM HAYLEY 220
 BEHM CHLOE 50C

HXC CONQUEST 4405P
 LSF WIDELOAD R5014 U8061
 FRITZ GOLDEN OSCAR
 LSF SYRINGA
 RED 555 ENDORSE
 DFRA FARMILY N512
 LMAN KING ROB
 BEHM MS RAMBO 5A

BW	70
Calving Assist	NONE
Act 205	736
Act. 365	

100% FULL POSSESSION

EPDS: BW: -2.5 | WW: 54 | YW: 85 | Milk: 31

Karl 220K is a calving ease prospect out of a first calf heifer.

HANSINE RANCH

April 8th 2023
3rd Annual Bull and Female Sale
At the Ranch
3 miles west of Hayes, SD

RRP PRIMROSE 823F
RAAA# 4008664



PIE QUARTERBACK 789
RAAA# 3838837



PIE QUARTERBACK 789
x
HRP PRIMROSE 823F
RAAA# 4623635

RRP WIDELOAD 830F
RAAA# 4014756



KJL/CLZB COMPLETE 7000E
RAAA# 3796236



KJL COMPLETE 7000E
x
HRP WIDELOAD 830F
RAAA# 4623655

9 MILE LAKOTA 507-0378
RAAA# 4333731



PIE CAPTAIN 057
RAAA# 4388923



PIE CAPTAIN 059
x
9 MILE LAKOTA 0378
RAAA# 4623645



To stay up to date with sale details and early previews follow us on Facebook (HanSine Ranch) and Instagram (@hansineranch). To get on our sale catalog mailing list contact us at our website or email below.

HanSine Ranch - Pierre, SD

Travis Shaffer (605) 280-0693
Brian Brigham (970) 481-5192

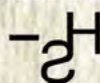

hansineranchsd@gmail.com
www.hansineranch.com

19 **BEHM'S RED ANGUS BEHM ARSON 206K**

BULL 3/1/22 REG: 4655357 PUREBRED RED

RED SSS ARSENAL 271S
RED SSS ARSON 85U
 RED SSS SCAARA 951L
 RED CORNER CREEK CASH
BEHM FAIRYTALE 2206
 EIR V206

5L NORSEMAN KING
 SSS DYLAN'S VALENTIEN
 SSS TRAVELER 362J
 RED SSS SCAARA 16H
 PIE ATLANTIC 2204
 RED NORTHLINE PRINCESS 59L
 MIL CRK CUB 722
 ER 5217

BW	75
Calving Assist	NONE
Act 205	702
Act. 365	

BULL

100% FULL POSSESSION

EPDS: BW: 1.5 | WW: 64 | YW: 101 | Milk: 22

Arson 206K is a dark red, thick made natural calf out of our fairytale donor cow.

21 **HANK SCHULTZ RSKN TRANSCENDENCE 225K**

BULL 2/25/22 REG: 4624003 PUREBRED RED

RED RAINBOW PROTOCOL 22Z
RED RAINBOW TRANSCENDENCE 29B
 RED RAINBOW LOIS 33R
 PZC TMAS FIRESTORM 1800 ET
RSKN PERFECT STORM 226E ET
 RMS PERFECTION

BW	80
Calving Assist	NONE
Act 205	740
Act. 365	

BULL

100% FULL POSSESSION

EPDS: BW: 0.4 | WW: 58 | YW: 89 | Milk: 28

An ultra-rugged, masculine, good looking bul that comes with a ton of body shape and muscularity while still being functional on his feet and legs. Backed by a highly productive, huge bodied, stout made brood cow, this exciting young sire should be a source for making powerful bull calves and tremendous replacement females.

20 **HANSON'S RED ANGUS HPHR KINGSTON 617K**

BULL 2/28/22 REG: 4626039 PUREBRED RED

RED RINGSTEAD KARGO 216U
TWG TANGO 156D
 DAMAR THORA Y156
 RED LAZY MC COWBOY CUT 26U
HPHR WILD THINGS BOMBSHELL
 SLGN PRECISIONS WILD THING 933W

RED RINGSTEAD KARGO 107M
 RED RINGSTEAD MS EQUAL 589P
 RED 6 MILE THROTTLE 171T
 DFRA LANA 113
 RED LAZY MC STOUT 30S
 RED LAZY MC STAR 185M
 RED BRYLOR SMOKER 64S
 MFIN PRECISION P25

BW	90
Calving Assist	NONE
Act 205	792
Act. 365	

BULL

100% FULL POSSESSION

EPDS: BW: -1.0 | WW: 61 | YW: 97 | Milk: 19

A true herd bull prospect with shape, is tremendously stout, square, and masculine. This bull will add pounds to his calves at weaning but will also add maternal strength to his heifers in the replacement pen with an easy fleshing ability in their favor. He will definately catch your eye with his herd bull presence, confirmation and bone!

22 **CARRUTHERS BROTHERS RANCH CB QUARTERBACK K6**

BULL 2/25/22 REG: 4670455 PUREBRED RED

PIE QUARTERBACK 789
HRP QUARTERBACK 0150H
 BROWN MS P707 X7580
 CB RED ROCK 1720
CB RED GABBY 2010
 CB MISS CRACKER 1605

PIE STOCKMAN 4051
 PIE RUBY 520
 BECKTON NEBULA P 707
 C-BAR & BROWN ABIGRACE T714
 2R1L MOONSHINE C757
 CB MISS WEST 233Z
 5L FIRECRACKER 560-117A
 CB PISTOL ANNIE 1405

BW	60
Calving Assist	0
Act 205	598
Act. 365	

BULL

100% FULL POSSESSION

EPDS: BW: -2.9 | WW: 62 | YW: 100 | Milk: 26 | Pro S 94 | HB 51 | GM 43

This Quarterback son is a true heifer bull out of a first calf heifer that has a stacked pedigree with performance marked all over him. K6 is strong topped and longer made bull that has a great set of feet and legs.

ALL AMERICAN SHEEP DAY

MONDAY, JANUARY 30

James Kjerstad Event Center | Central States Fairgrounds

Sheepdog Prelims and National Sheep Shearing Championships | 10am

Mutton Bustin' | 6:30pm

North American Sheepdog Finals | 7pm

Sponsored by:
 Godfrey Brake Service & Supply, Cabela's, Touchstone Energy

605.355.3861 | BlackHillsStockShow.com



RED ANGUS

23 SHADY HILL RED ANGUS **SHR TYCOON 214K**
 BULL 2/9/22 REG: 4605845 PUREBRED RED

2/9/22

BULL

LSF SRR TYSON 3025A MUSHRUSH IMPRESSIVE CA U236
RED SSS TYCOON 225E LSF JIBA R5009 W9247
 RED SSS VALENTINE 335Z RED SSS AMBUSH 771X
 RED DKF RAZOR 55C DKF ELIMINATOR 387W
SHR KATINA 012H DKF MISS NET WORTH 21A
 SHR KATINA 033X RED SIX MILES AKIC 832S
 SHR KATINA 327

BW	76
Calving Assist	
Act 205	790
Act. 365	

100% FULL POSSESSION

EPDS: BW: -1.0 | WW: 76 | YW: 124 | Milk: 24 | 11 ced 16 stay 0.29 marb 0.02 rea

SHR Tycoon 214K is a low birthweight calving ease son of SSS Tycoon and out of a productive 2 yr old from our Katina cow family. Tycoon is a long spined bull with structural correctness, eye appeal and performance, recommended for heifers. 50K tested

24 CEDAR RIDGE CATTLE **CEDAR RIDGE GENERAL 2201**
 BULL 2/8/22 REG: 4638853 PUREBRED RED

2/8/22

BULL

PIE STOCKMAN 4051 LSF SAGA 1040Y
PIE QUARTERBACK 789 PIE LAKOTA 046
 PIE RUBY 520 PIE ONE OF A KIND 352
 PIE YELLOWSTONE 8339 MCD SPUR 6111
PIE MS MAYA 0498 PIE SATIN 4212
 BMRA MS 237Z 7036 PIE CODE REDMAN 237Z
 WR MS MAYA 2094

BW	72
Calving Assist	NONE
Act 205	725
Act. 365	

2/3 INTEREST, FULL POSSESSION

EPDS: BW: -2.5 | WW: 67 | YW: 111 | Milk: 28

An exciting herd sire prospect, with a little extra mass and stoutness.

PARAMOUNT

Authenticate your Red Angus genetics.

Now is a paramount time to verify your genetics in the Feeder Calf Certification Program. The Red Angus Live Animal Specification, recognized by the USDA, acknowledges Red Angus are genetically Angus and meet requirements to be included in many Angus branded-beef programs.

Capitalize on Red Angus-based opportunities.
 Visit RedAngus.org

RED ANGUS
 RANCH TESTED. RANCHER TRUSTED.

RED ANGUS

25 CAL SCHULTZ **RSFM BOJANGLES 207K**
 BULL 2/7/22 REG: 4624009 PUREBRED RED

2/7/22
 SLGM YARDMASTER 125Y
SLGN BOJANGLES 479B
 MEDO-WEST PEEK-A-BOO
 DAMAR NEXT D852
FTZ 276
 FTZ 255

BW	83
Calving Assist	NONE
Act 205	680
Act. 365	

BULL

100% FULL POSSESSION

EPDS: BW: -0.9 | WW: 66 | YW: 104 | Milk: 23

When you see this bull in person, he has an awesome herd sire look. High neck set, deep bodied, great structured, and still comes with masculinity, power and performance. His dam's first calf went on to be the Reserve Champion Red Angus bull calf at the American Royal in 2021. Lot 26 is just a really solid bull all around and I'd be excited to see his rookie calf crop.

27 KIP WALLACE **KIP CLAN RED EYE F225 K06**
 BULL 2/2/22 REG: 4666541 PUREBRED RED

2/2/22
 DAMAR POWER EYE C510
TWG RED EYE SPECIAL 301F
 TWG ELTHEA 301D
 DAMAR TRUMP C512
C9CC STAR F225
 DAMAR STAR 365W B043

BW	
Calving Assist	
Act 205	
Act. 365	

BULL

EPDS: BW: N/A | WW: N/A | YW: N/A | Milk: N/A

An absolute stud! For our inaugural trip to Rapid City, we wanted to bring our best. K06 is a perfect example of that. This massive, powerhouse herdsire weaned off incredible and never looked back. He's as stout hipped, big ribbed, and pulled apart as you can make one, but still so flexible on his feet and legs. His donor dam, C9CC Star F225, has become a household name across the breed and will continue to play a monumental part in our program! K06, a scale crushing stud with unbelievable quality!

26 ULRICH RED ANGUS **ULRICH PRIVATE STOCK 2256**
 BULL 2/6/22 REG: 4659149 PUREBRED RED

2/6/22
 SIX MILE JOHN WICK
SIX MILE PRIVATE STOCK 32H
 SIX MILE MS FRADO 32F
 GMRA TESLA 6214
ULRA TESLA 2051
 ULRA ESTELL 1720

BW	71
Calving Assist	NONE
Act 205	643
Act. 365	

BULL

100% FULL POSSESSION

EPDS: BW: -2.7 | WW: 67 | YW: 110 | Milk: 31 | CED 15 | CEM 11 | HB 73

2256 is as honest as they come. He's ultra sound, good footed, big ribbed and powerfully made. A heifer bull that boasts 10 EPD's in the top 30% of the breed. If you are looking to retain your heifers, check this guy out.



28 BJ FARMS **BJF TOWNSHIP 2010K**
 BULL 2/2/22 REG: 4670437 PUREBRED RED

2/2/22
 MRLA RESOURCE 137E
U2 TOWNSHIP 17G
 U2 BEAUTY 113Z
 NSFR RATTLER K1281 T98
NSFR VICTORIA Y89
 NSFR JAMES TJ W26

MRLA RELOAD 56C
 MRLA MISS 4422B
 U-2 MAMA'S BOY 167X
 U-2 BEAUTY 48X
 LMG GILLS RATTLER 35555
 LCC SARAH K1281
 SIX MILE SAKIC 8325
 SEXTON'S TJ 63

BW	
Calving Assist	
Act 205	
Act. 365	

BULL

EPDS: BW: 0.0 | WW: 59 | YW: 91 | Milk: 25

One of our favorite bulls ever raised here at Bifarms. Coming from one of our favorite cows on the farm, we think this guy has all the genetic potential to make a great impact on any herd. He is so flawless from the side with a hind leg and set to his pastern that you can't make much better.

29 SHADY HILL RED ANGUS **SHR TOWNSHIP 217K**
 BULL 1/27/22 REG: 4605781 PUREBRED RED

1/27/22
 RED MLRA RESOURCE137E
RED U2 TOWNSHIP 17G
 U@ BEAUTY 113Z
 SHR MULBERRY 959W
SHR MOONBEAM 242Z
 SHR MOONBEAM 040X

MRLA RELOAD 56C
 MRLA MISS4422B
 RED U2 MAMAS BOY 167X
 RED U2 BEAUTY 48X
 RED FINELINE MULBERRY 26P
 CCF ESTONIA626
 MAJESTI LIGHTNING 717 SGMR
 PFFR MS MOONBEAM 3313

BW	78
Calving Assist	
Act 205	765
Act. 365	

BULL

100% FULL POSSESSION

EPDS: BW: 0.8 | WW: 60 | YW: 92 | Milk: 25 | CED 8 | STAY 13 | MARB 0.20 | REA 0.01

SHR Township 217K is a moderate birthweight, correct made bull with performance and eye appeal. Sired by U2 Township and out of Moonbeam 242z who does not miss for us. 50K tested

30 WANGEN CATTLE CO. **WANGEN FREESTYLE 208K**
 BULL 1/21/22 REG: 4580889 PUREBRED RED

1/21/22
 T-K BIG DEAL 98U
JJL FINAL DEAL 78Z
 JJL PRINCESS 4W
 WEBR MAXED OUT 627
WANGEN POPPY 209H
 4WA POPPY 210

T-K AVALANCHE 8S
 T-K PRINCESS 14N
 SAV FINAL ANSWER 0035
 RIVERDALE PRINCESS 7P
 BIEBER ROLLIN DEEP Y118
 MISS BHR COPPER D 946
 3 ACES SIDEWAYS
 4WA POPPY 105

BW	68
Calving Assist	NONE
Act 205	775
Act. 365	

BULL

100% FULL POSSESSION

EPDS: BW: -2.3 | WW: 61 | YW: 97 | Milk: 24 | CED (18) 3% | HB (72) 20% | CEM (13) 1%

Early born calving ease bull with extra quality here. 208K came unassisted from a moderate good uddered first calf heifer. Ratioed 96 at birth and ranks in the top 3% for CED and top 1% CEM in the breed. 5 star heifer bull!

31 DIAMOND K LIVESTOCK **DKLC 0225**
 BULL 1/19/22 REG: 4615163 PUREBRED 100% AR CAT. 1A

1/19/22
 SRN ALISTAR 1635
SRN ALISTAR 2037
 SRN LADY 1350
 FEDDES LIBERTY D210
HCC SELMA 8H
 HCC SELMA 331A

BIEBER ROLLIN DEEP Y118
 MESSMER LINDA T 112
 BIEBER MULEBERRY 118Y
 SRN LADY 9038
 5L INDEPENDENCE 560-298Y
 FEDDES SLEEK 806
 WCR MOJO 3012A
 HCC SELMA 331A

BW	55
Calving Assist	NONE
Act 205	544
Act. 365	

BULL

100% FULL POSSESSION

EPDS: BW: -0.4 | WW: 62 | YW: 102 | Milk: 25

225 is a thick made bull with well rounded EPD's.

SOUTH DAKOTA STOCKGROWERS ASSOCIATION

*"To Promote and Protect the
Livestock Industry"*

The South Dakota Stockgrowers Association is a grassroots organization comprised of producer-members who determine issues of importance within the state's livestock industry. With input into policy development, each member has the opportunity to influence SDSGA's platform and priorities. Individual members of the Association pull together to make powerful decisions dedicated to carrying out our mission of promoting and protecting the livestock industry.

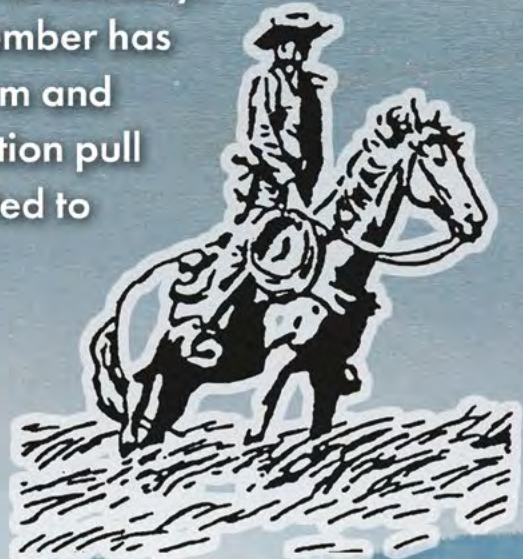

VISIT OUR BOOTH ON THE LOWER
EAST CONCOURSE DURING THE
2023 BLACK HILLS STOCK SHOW

Or contact us:
www.SouthDakotaStockgrowers.org
PO Box 818
Rapid City, SD 57709
office@southdakotastockgrowers.org

Vaughn Meyer, President

Les Shaw, Vice President

32 **ULRICH RED ANGUS** **ULRICH GOOD THUNDER 2217**

BULL 1/17/22 REG: 4659071 PUREBRED RED

1/17/22 WEBR CARD SHARK 1015
ULRICH GOOD THUNDER 2003
 ULRA ESMAY 1705

RED FINE LINE MULBERRY 26P
ULRA 1723
 ULRA SAMANTHA 589

BW	80
Calving Assist	NONE
Act 205	664
Act. 365	

BULL

100% FULL POSSESSION

EPDS: BW: -2.5 | WW: 58 | YW: 94 | Milk: 25 | CED 14 | HB 69

A heifer bull that possesses that herd bull feel and presence. He hails from Samantha cow line that is packed with maternal power. If you like to keep your own replacement females make sure to check this guy out.

34 **HORNUNG RED ANGUS** **AAHR COPPER TESLA 204K**

BULL 1/8/22 REG: 4622079 PUREBRED RED

1/8/22 GMRA TRILOGY 0226
GMRA TESLA 6214
 GMRA ANGIE ROSE 448

PIE ONE OF A KIND 352
AAHR ONE OF A QUEEN 004H
 AAHR GRAND COPPER QUEEN 435B

MESSMER PACKER 5008
 GMRA LAKOTA 625
 GMRA PEACEMAKER 1216
 GMRA ANGIE ROSE 967
 BUF CRK THE RIGHT KIND U199
 PIE FAYETTE 1160
 C-T GRAND STATEMENT 1025
 AAHR COPPER QUEEN 151X

BW	68
Calving Assist	NONE
Act 205	894
Act. 365	

BULL

100% FULL POSSESSION

EPDS: BW: -2.4 | WW: 80 | YW: 132 | Milk: 35

This Tesla son has been a stand out from the start! He combines performance, dimension and shape. He will sire high performing calves with his EPD's that are in the top 3% for WW, YW and top 4% for ADG but will not give up on calving ease.

33 **DIAMOND K LIVESTOCK** **DKLC 0224**

BULL 1/12/22 REG: 4615157 PUREBRED 100% AR CAT. 1A

1/12/22 SRN ALISTAR 1635
SRN ALISTAR 2037
 SRN LADY 1350

35CC DOMAIN A163
SRN ELEANORDO 2020
 SRN ELEANORE 1750

BIEBER ROLLIN DEEP Y118
 MESSMER LINDA T 112
 BIEBER MULEBERRY 118Y
 SRN LADY 9038
 BECKTON DOMINOR T 122 Z1
 35CC EUCLA X723
 BIEBER IRON ORE B212
 SRN ELEANOR Y162

BW	54
Calving Assist	NONE
Act 205	568
Act. 365	

BULL

100% FULL POSSESSION

EPDS: BW: -0.6 | WW: 62 | YW: 102 | Milk: 24 | ProS 92 | HB 56 | GM 36

224 is a really well balanced bull out of first calf heifer with a really nice udder.

35 **KIP WALLACE** **KIP CLAN RED EYE B023 K03**

BULL 1/4/22 REG: 4666525 PUREBRED RED

1/4/22 DAMAR POWER EYE C510
TWG RED EYE SPECIAL 301F
 TWG ELTHEA 301D

RED SSS SOLDIER 365W
DAMAR 67R MISS 365 B023
 RED LAZY MC MISS 67R

BW	
Calving Assist	
Act 205	
Act. 365	

BULL

EPDS: BW: N/A | WW: N/A | YW: N/A | Milk: N/A

We've always emphasized the maternal side of the pedigree bracket, but when you stack a breed changing herd sire on top of it, something good is bound to happen! K03 is the result of that, and I can assure you, he's never had a bad day in his life. This dark-pointed January calf is tremendous in his center rib shape, the power to his hip, and flexibility at the surface. From the reproductive side, he's a perfect sheathed bull that's exceptional in his testicular development! This herd sire is geared to do it all, sire elite bulls and females alike!

ADVANCING BEEF... RESEARCH EDUCATION PROMOTION



RED ANGUS

A catalyst for change, the Beef Checkoff acts to create demand for beef through research, education and promotion. Your investment helps to instill consumer confidence in our product by supplying them with accurate information to make their decision. Your investment is an investment in the future of beef.

Private Treaty forms available at www.sdbef.org or by calling (605) 224-4722
 Follow us on social media   

SOUTH DAKOTA BEEF INDUSTRY COUNCIL



36 **HORNUNG RED ANGUS** **AAHR COPPER STOCK 201K**

BULL 1/4/22 REG: 4622073 PUREBRED RED

1/4/22 PIE STOCKMAN 4051
BIEBER CL STOCKMARKET E119
 BIEBER CL ADELE 475C

35CC DOMAIN A163
AAHR COPPER DOMAIN 003H
 UNFORGETTABLE COPPER QUEEN

LSF SAGA 1040Y
 PIE LAKOTA 046
 ANDRAS FUSION R236
 BIEBER ADELE 297Y
 BECKTON DOMINOR T122 Z1
 35CC EUCLA X723
 5L NORSEMAN KING 2291
 SRN COPPER QUEEN M308

BW	74
Calving Assist	NONE
Act 205	841
Act. 365	

BULL

100% FULL POSSESSION

EPDS: BW: -3.0 | WW: 69 | YW: 114 | Milk: 27

A Stockmarket son out of a first calf heifer that has body and power. He will add pounds and growth to your calves but not give up on calving ease.

37 HEIN CATTLE CO. HCC DETOUR 203K

BULL	1/1/22	REG: 4669055	PUREBRED 1A	RED
RED RRAR DETOUR 6Z	RED LAZY MC CC DETOUR 2W	RED RMJ REDMAN 1T	BW	94
	RED RRAR LARK 23T	RED LAZY MC BESS 12S	Calving Assist	NONE
HCC MISS GOLDIE 352A	SIX MILE FULL CONTROL 808W	RED SOO LINE CHIEF 510S	Act 205	801
	RED RRAR LARK 23T	RED LARK OF TAG-A-LONG 27R	Act. 365	
	SYD MULBERRY'S GOLD 945W	RD TER-RON FULLY LOADED 540R		
		SIX MILE LASSIE 377P		
		RED FINE LINE MULBERRY 26P		
		167L BCRR		

EPDS: BW: 0.8 | WW: 53 | YW: 98 | Milk: 26

203K is an explosive performance calf with a pedigree of a splash of the past. He posted a weaning ratio of 117 and his mother is a coming a 10 year old cow with a MPPA of 107. If you are looking for performance and longevity look no further.

39 FLATIRON RED ANGUS FLATIRON OUTLANDER 197

BULL	10/22/21	REG: 4615703	PUREBRED	RED
FLATIRON ALLIANCE 060	WEBER REFORM 618	BIEBER ROLLIN DEEP Y118	BW	78
	FLATIRON SAMANTHA 644	BJF LANA'S EQUAL 8021U	Calving Assist	NONE
FLATIRON BANE BERRY 723	PZC TMAS FIRESTORM 1800 ET	ANDRAS NEW DIRECTION R240	Act 205	754
	RED 500 LINE BANE BERRY 5238	BROWN MS MISSION STMT Y7744	Act. 365	1250
		RED SIX MILE SAKIC 832S		
		GT CITA 4060		
		RED CRESCENT CREEK FRCHIEF 7		
		RED 500 MS BANE BERRY 3193		

EPDS: BW: -2.1 | WW: 60 | YW: 93 | Milk: 27

Flatiron Outlander 197 is very stout and powerful bull with correct feet and has a dam with a great udder. He can add depth of body and the stability to your herd. He was shown at the Red Western Classic in Reno Nevada where he won his class and was reserve champion fall bull calf.

38 FLATIRON RED ANGUS FLATIRON DOUBLE UP 196

BULL	10/24/21	REG: 4615705	PUREBRED	RED
FLATIRON ALLIANCE 060	WEBER REFORM 618	BIEBER ROLLIN DEEP Y118	BW	79
	FLATIRON SAMANTHA 644	BJF LANA'S EQUAL 8021U	Calving Assist	NONE
FLATIRON SPLITROCK 733	RED LAZY MC CC DETOUR 2W	ANDRAS NEW DIRECTION R240	Act 205	681
	VAN WYE SPLIT ROCK 35X	BROWN MS MISSION STMT Y7744	Act. 365	1190
		RED RMJ REDMAN 1T		
		RED LAZY MC BESS 12S		
		RED CROWFOOT OLE'S OSCAR		
		VAN WYE SPLIT ROCK 52U		

100% FULL POSSESSION

EPDS: BW: -1.3 | WW: 55 | YW: 91 | Milk: 26

Flatiron Double Up 196 will put pounds on your calves and make the buyers take a double look at our calves with the added extra pounds. He will add extra muscle and style with a flashy look.

40 RAFTER RS CATTLE GILCHRIST EASY DONE 127J

BULL	9/3/21	REG: 4478293	PUREBRED	RED
LSF SRR NICE AND EASY 6258D	BROWN NICE AND EASY Z7335	BROWN PARAMOUNT X7879	BW	
	LSF CRYSTAL R5145 X0414	BROWN MS REVELATION U7792	Calving Assist	
STAR G COPPER QUEEN 9075	3J ONE OF A KIND A228	MESSMER RACKER S008	Act 205	
	NER COPPER QUEEN 2657	LSF CRYSTAL LA394 R5145	Act. 365	
		BUF CRK THE RIGHT KIND U199	SC	37
		BADLANDS CEDAR 922		
		RED BRYLOR NEW TREND 22		
		FORSTER COPRQUEEN 7166		

EPDS: BW: -4.9 | WW: 45 | YW: 75 | Milk: 28

This brown sired bull exudes maternal characteristics. With a milk number of 27 and AI Copper Queen cow on his dam's side he should be a female making machine. You're gonna want to keep the heifers out of this guy.

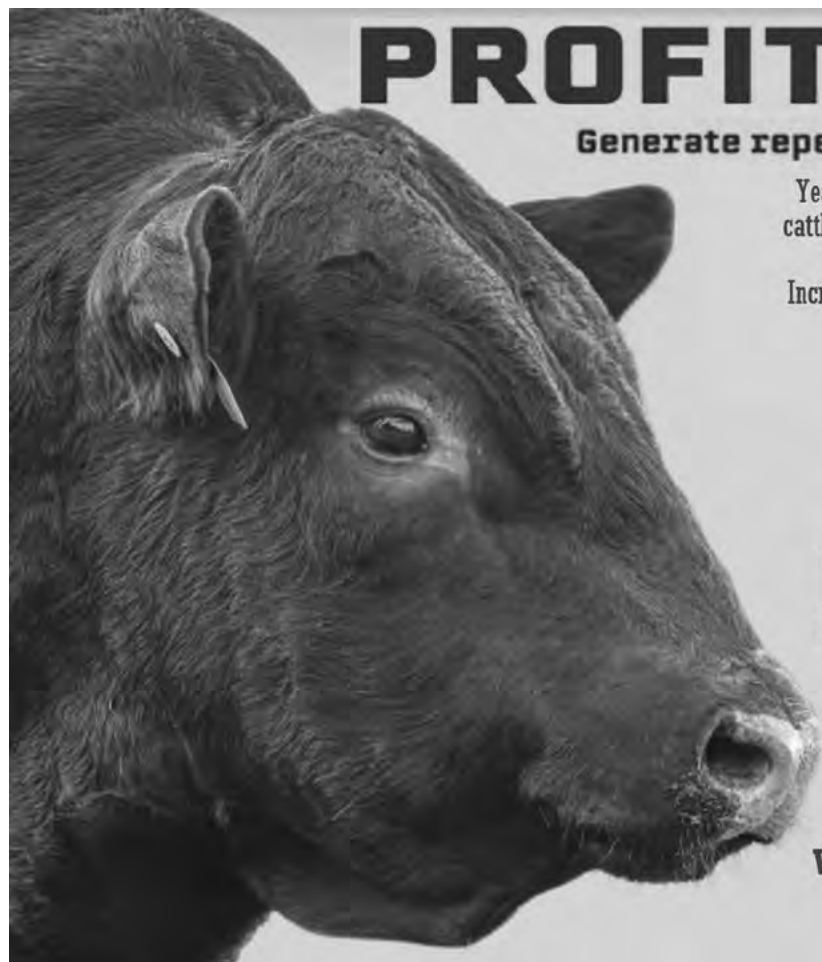

PROFIT. REPEAT.

Generate repeated profits with Red Angus bulls.

Year after year, despite unpredictable market conditions, cattle producers see increased ROI on their Red Angus sired calves that excel both in the yard and on the rail. Increase your profit potential with Red Angus genetics and experience the Red Angus advantage.

**SOUTH DAKOTA
RED ANGUS**
RANCH TESTED. RANCHER TRUSTED.

Visit our website
www.SouthDakotaRedAngus.com
for a list of Red Angus breeders and
production sales in your area.

RED ANGUS

41 THOMAS RANCH **TMAS CHIVAS 1745J ET**
 BULL 8/24/21 REG: 4627091 RED

8/24/21 PZC TMAS FIRESTORM 1800 ET
ROJAS TR CHIVAS 17109
 RED BAR-E-L KASSIE 117X
 RED U2 MISSION 61W
ROJAS FALLING WATER 6053
 SIX MILE LAKOTA 112

RED SIX MILE SAKIC 832S
 GT CITA 4060
 RED WHEEL ALLIANCE 22U
 RED BAR-E-L KASSIE 23P
 LJC MISSION STATEMENT P27
 RED U-2 STORMY 205M
 VGW GAME PLAN 816
 SIX MILE LAKOTO 16W

BW	88
Calving Assist	NONE
Act 205	737
Act. 365	1100

BULL

100% FULL POSSESSION

EPDS: BW: -.2 | WW: 56 | YW: 91 | Milk: 25

An outstanding fall bull sired by Chivas. A bull with a lot of style and performance. Keep all the daughters out of this bull, they'll make tremendous cows. Dam produced last years high selling and champion female at BHSS. Bull is sired by the NWSS Champion Bull, Rojas TR Chivas.

42 HEIN CATTLE CO. **HCC ENTRAPMENT 151J**
 BULL 8/23/21 REG: 4632939 PUREBRED 1A RED

8/23/21 PEAK DOT ELIMINATOR 100Z
SIX MILE ENTRAPMENT 992E
 RED SIX MILE LANA 622A
 SIX MILE MILLER CHILL 136Y
HCC COPPERQUEEN 647D
 SYD COPPERQUEEN 101Y

S A V ELIMINATOR 910S
 ERICA OF PEAK DOT 730T
 RED SOO LINE WILDCARD 7052
 RED SIX MILE LANA 857S
 SIX MILE WIND CHILL 828W
 RED T-S OLIVIA 256L
 RED 6 MILE FULL THROTTLE171T
 STAR G COPPERQUEEN T700

BW	78
Calving Assist	NONE
Act 205	598
Act. 365	1268

BULL

100% FULL POSSESSION

EPDS: BW: 2.1 | WW: 60 | YW: 98 | Milk: 28

151J is a moderate framed stout made bull that will cover some cows. Twin to a heifer and his dam raised both calves with a combined weaning weight of over 1000 pounds

43 KIPP STENDER **KAS ROYAL AVIATOR**
 BULL 6/23/21 REG: 4535207 PUREBRED RED

6/23/21 KAS MR. KARGO
KAS ROYAL KARGO
 KAS ROYAL LADY
 RRA AVIATOR 502
DAMAR ABBIE E074
 BROWN MS CONQUEST Z7870

BW	80
Calving Assist	NONE
Act 205	815
Act. 365	

BULL

50% SEMEN INTEREST

EPDS: BW: 0.5 | WW: 74 | YW: 117 | Milk: 26 | Marb. .46 | REA 0.26

Royal Aviator's dam has become the best female in our herd. I screwed up the protocols in flushing her and she bred late to the 2nd best bull I have ever raised. Royal Aviator is by far the best bull I have raised. Strong pedigree on both sides with 1/4 black pedigree.

44 GREENWOOD RED ANGUS **RAGW RHAPSODY 1147**
 BULL 4/10/21 REG: 4574079 PUREBRED RED

4/10/21 RED U-2 RIFF 1213C
DVO RHAPSODY E461
 RED CROWFOOT COVERGIRL 85X
 TRADITION 81 SCN
S BAR U SONJA 647
 S BAR U SONJA 168

RED U-2 RECKONING 149A
 RED U2 OPHELIA 370W
 CBR RUMBLER 2362-8586
 RED CROWFOOT COVERGIRL 8108U
 5L TIMELY TRADITION 653-88V
 MISS PBC 914 SCN
 BECKTON NEBULA W210 L3
 S BAR U SONJA 1120

BW	91
Calving Assist	0
Act 205	641
Act. 365	

BULL

100% FULL POSSESSION

EPDS: BW: 0.7 | WW: 55 | YW: 91 | Milk: 20

A long bodied Bull with Cow making Genetics. The proof is in his Sires prefix (DVO). One of the best Cow herds in North America.

PITCHFORK SUPPLY
 LLC

Hot Springs, SD (605)891-9848

**RANCHER TESTED,
 RANCHER APPROVED**

See us at BHSS - Located in the Ice Rink

RED ANGUS

45 MITCHELL RED ANGUS **BMRA MR CANYON'S JO JO 120**

BULL	4/9/21	REG: 4501481	PUREBRED	RED
BULL	BFCK CHEROKEE CNYN 4912	BUF CRK CHF 824-1658	BW	91
	BMRA MR CANYON 8787	MRM 1431 8611 9109	Calving Assist	7
	BMRA MS PGC LUCHT 014	PIE LUCHT 8220	Act 205	666
		BMRA MS RED PASS 8111	Act. 365	
		LUCHT GRAND CANYON S41		
		MSJ NO EQUAL 4201-4159-6301		
		RED SIX MILE SAKIC 8325		
		WR MS LADY REVA 605		

100% FULL POSSESSION
EPDS: BW: 3.7 | WW: 76 | YW: 115 | Milk: 28

A paternal grandson of Cherokee Cny 4912, a sire who has built a legacy for siring real world rugged, beef bulls who adds femininity, bone, and shape! Jo Jo is well built, thick stifted, and wide backed. This is the type of bull we are striving for to help you excel, with the longevity in his build, he will add muscle shape, density, and performance to the future genetics.

47 SCHULER CATTLE CO. **SST FOUNDATION E28-J18**

BULL	2/26/21	REG: 4530715	PUREBRED	RED
BULL	LSF TAKEOVER 9943W	HXC CONQUEST 4405P	BW	87
	HSR PROFITBUILDER B403	LSF WIDELoad R5014 U8061	Calving Assist	NONE
	BROWN MS P707 Y6674	BECKTON NEBULA P707	Act 205	772
		BROWN MS P707 Y6674	Act. 365	
		ANDRAS IN FOCUS B152		
		ANDRAS KRUBA B111		
		LJC JAVELIN M08		
		SST KARMA J15-R426		

EPDS: BW: 1.0 | WW: 87 | YW: 142 | Milk: 23

This heifer bull has bold and commanding presence. He has an elite phenotype and AI stud worthy EPD profile, featuring the top 1% for weaning and yearling weights. His dam's MPPA is 104. This bull has a square and wide build and is a sound mover on his feet. He will provide excellent growth while still maintaining calving ease. This bull has passed his genetic and semen testing.

46 SCHULER CATTLE CO. **SST POWER TANGO D19-J21**

BULL	3/1/21	REG: 4530709	PUREBRED	RED
BULL	RED RINGSTEAD KARGO 216U	RED RINGSTEAD KARGO 107M	BW	66
	TWG TANGO 156D	RED RINGSTEAD MS EQUAL 589P	Calving Assist	NONE
	DAMAR THORA Y156	RED 6 MILE THROTTLE 171T	Act 205	644
		DFRA LANA 113	Act. 365	
		RED COCKBURN RIBERE 308U		
		RED TR LYNN 301R		
		GLACIER LEXON 242		
		SCC MIS BASINHOB0 CANYON K03		

EPDS: BW: -4.3 | WW: 55 | YW: 82 | Milk: 55

This bull has skeletal angles that are flawless and he stands on a beautiful foot. He showcases a sweeping rib cage, moderate stature and is proud and flexible in motion. This bull is bred for longevity being in the top 1% for calving ease direct; he will be a fitting heifer pen candidate. A dam MPAA of 101. Has passed his genetic and semen testing.

48 WANGEN CATTLE CO. **WANGEN STEALTHY 116J**

BULL	2/17/21	REG: 4411867	PUREBRED	RED
BULL	PEAK DOT UNANIMOUS 586B	VISION UNANIMOUS 141B	BW	75
	SIX MILE STEALTH 269F	HEROINE OF PEAK DOT 962U	Calving Assist	NONE
	SIX MILE LARK 855A	SIX MILE RUGER 221X	Act 205	731
		SVR MISS LARK 100P	Act. 365	
		WEBR DOC HOLIDAY 2N		
		PFFR MS NYACK 237		
		KFRA PRIDE W8X		
		JACOBSON EMILY 6024		

100% FULL POSSESSION
EPDS: BW: -1.5 | WW: 53 | YW: 83 | Milk: 24 | HB (62) 38% | ME (-1) 29% | CEM (8) 35%

Calving ease front end and ultra dark red 116J is ready to get to work! Backed by a no miss, great uddered card shark cow. Outcross pedigree on the topside



The greater the distance,
 the greater the opportunity.

We started a little more than a hundred years ago. A single wire strung from one fencepost to the next, a phone line bridging an impossible distance. We set out to connect one family to another and then another, until eventually it touched us all.

goldenwest.com



RED ANGUS

2023 BLACK HILLS

STOCK SHOW

& RODEO

RAPID CITY, SD

FRIDAY, JANUARY 27 **THRU** SATURDAY, FEBRUARY 4

STAMPEDE CONCERT

FRIDAY, FEBRUARY 3 | 8PM

James Kjerstad Event Center

MUSCADINE BLOODLINE
WITH GIOVANNIE AND THE HIRED GUNS
AND BART CROW

Doors open at 7pm

Purchase tickets in advance & **SAVE!** **\$35** in Advance
\$40 at Door

BOOTS AND BEER FESTIVAL

SATURDAY, FEBRUARY 4

James Kjerstad Event Center

BEER TASTING 7-9PM
- Samples from SD Breweries

LIVE MUSIC BY FLANNEL

Doors open at 6pm | **Must be 21+**

Purchase tickets in advance & **SAVE!** **\$30** in Advance
\$35 at Door

Sponsored by:



605.355.3861 | BlackHillsStockShow.com

Muscadine
BLOODLINE



BART CROW



Giovannie
AND THE HIRED GUNS



FLANNEL



2023 BLACK HILLS
STOCK SHOW
 & RODEO
 RAPID CITY, SD

FRIDAY, JANUARY 27 **THRU** SATURDAY, FEBRUARY 4

RANCH RODEO

TUESDAY, JANUARY 31

James Kjerstad Event Center

Prelims 10am | Calcutta 6pm | FINALS 7:30pm



Sponsored by: BH Orthopedic & Spine Center, Blake's Trailer Sales, Buffalo Chip, Cabela's, Cattle Active, CBH Cooperative, Central States Sanitation, Cinch Jeans & Shirts, Clark & Associates Land Brokers, Conrad's Big C Electric, Farm Credit Services, Godfrey Brake, Knecht Ace Hardware, Mack Steel, Pendleton Whisky, Pepsi, Rodeo Rigs, Titan Machinery, WW Livestock Systems

BRONCS FOR BREAKFAST

Presented by: **Pioneer Bank & Trust**

WEDNESDAY, FEBRUARY 1

James Kjerstad Event Center

Breakfast & Bloody Mary Bar 8am

Calcutta 9am | BRONC RIDE 10am

\$6000 Guaranteed Total Prize Money!

Sponsored by: Black Hills Orthopedic & Spine Center, Budweiser, Cabela's, CBH Cooperative, Conrad's Big C Signs, Jenner Equipment, Minerva's, Pendleton Whisky, Mack Steel, Pepsi, Rushmore Equipment, Servall Linen & Supply, Titan Machinery, Touchstone Energy, Wind Circle Network



605.355.3861 | BlackHillsStockShow.com

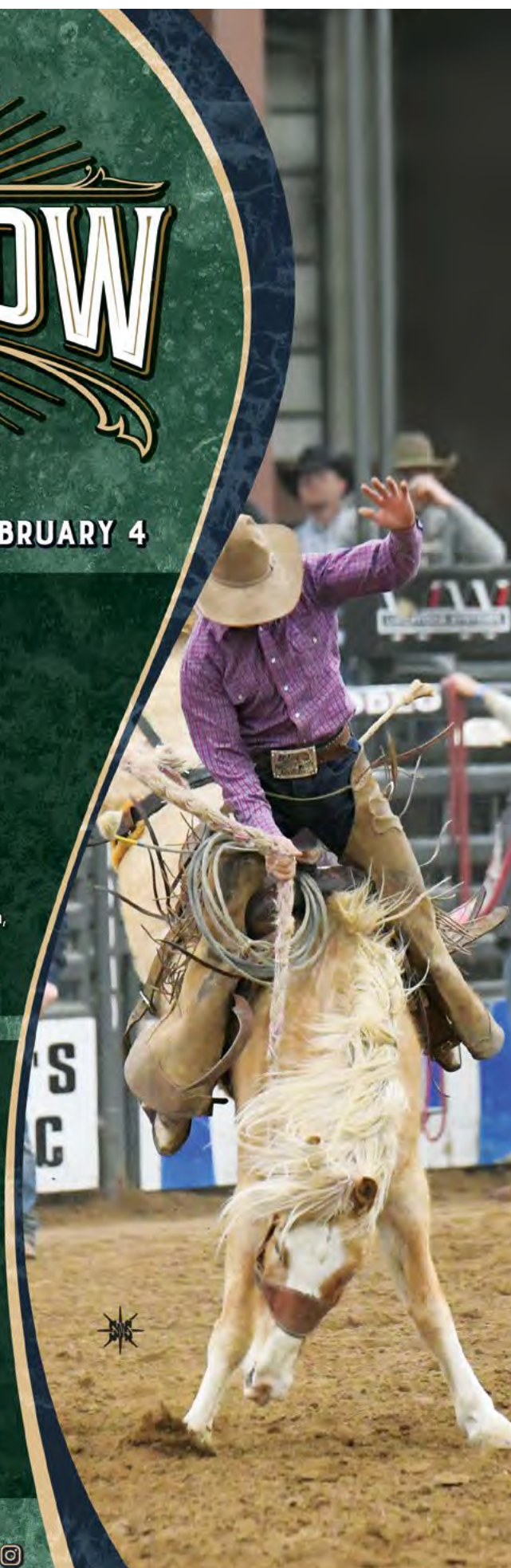

2023 BLACK HILLS STOCK SHOW & RODEO®

GELBIEH SHOW & SALE

THURSDAY, FEBRUARY 2 SHOW 10AM
SALE following Red Angus sale

CRYSTALYX BIOBARREL SHOW RING

CONSIGNOR	LOT NUMBER	CONSIGNOR	LOT NUMBER
Beastrom Ranch	5, 7	Josephsen Farms	18, 19, 20
Brittney Spencer Pierre, SD (605)280-0204 bbeastrom@hotmail.com		Kelly Josephsen Arlington, SD (605)860-1209 josephsen_farms@yahoo.com	
Berger, Cory & Tara	2, 16	Logan Zemlicka	3
Cory Berger Stanton, ND (701)400-0552 coryberger74@hotmail.com		Logan Zemlicka Wolsey, SD (605)461-6266 loganzemlicka@gmail.com	
Bohrer Ranch	4, 6	Thunder Struck Cattle Co.	13, 14
Dwight Bohrer Stanton, ND (701)870-0732 dbohrer@westriv.com		Jesse Struck Humboldt, SD (605)201-1922 struckcattle@gmail.com	
CJ&L Livestock	10, 11	Volek Ranch	8, 9, 12
Jayden Carrier Hermosa, SD (303)809-3789 lori.maude@gmail.com		Keith & Janice Volek Highmore, SD (605)870-3010 kvolek@venturecomm.net	
Goldux Gelbvieh	1, 15, 17		
Paul Duxbury Wessington, SD (605)350-9268 golduxgelbvieh@outlook.net			

JUSTIN MOORE W/ PRISCILLA BLOCK THURSDAY, FEBRUARY 2

James Kjerstad Event Center | Central States Fairgrounds

BREED REPRESENTATIVES:

Trey Struck 605-360-1651
Michael Lehrkamp 605-870-0045

JUDGE:

Ed Cody, Menomnie, WI

AUCTIONEER:

Chisum Peterson, Chamberlain, SD

SUPREME ROW JUDGING & PARADE:

Saturday, February 4
Judging 6pm | Parade: 8pm



2022 CHAMPION BULL

Consigned by: Volek Ranch, Highmore, SD
Purchased by: Raile Cattle Co, Saint Francis, KS



2022 CHAMPION FEMALE

Consigned by: Beastrom Ranch, Pierre, SD
Purchased by: Gregg Hartman, Pueblo, CO

THANK YOU SPONSORS

Hubbard Feeds Supreme Row: Hubbard Feeds
Buyer's Incentive: Allflex USA, Inc.
Sale Ring: Crystalxy Biobarrel
Livestock Buyers Appreciation: Dakota Mac
Auction Block: Ketel Thorstenson, CPA's

Sale Clerking: The Livestock Link
Copiers: A&B Business
Computers: Wind Circle Network
Bobcat Services: Jenner Equipment
Buyer's Gift: Tri-State Livestock News

Insurance Provided By: Martin-Trudeau Insurance Agency
Reserve Champions & Judges: The Cattle Business Weekly
Premier Supreme Champion Bull: Custom Genetic Solutions



View Pictures and Catalog Updates at:
BLACKHILLSSTOCKSHOW.COM



View Shows & Sales
at **DVAuction.com**

DVAuction
Broadcasting Real-Time Auctions

1 **GOLDUX GELBIEH GDY 220K**
 HEIFER 2/7/22 REG: AMGV1551806 29% BLACK POLLED

2/7/22
HEIFER
 COLEMAN CHARLO 0256
SAV REIGN 6845
 SAV BLACKCAP MAY 4136
 FHG FLYING H 80A/40A 79E ET
BEA 1409H
 BEA 5149C ET

OCC PAXTON 730P
 BOHI ABIGALE 6014
 SAV 8180 TRAVELER 004
 SAV MAY 2397
 FHG FLYING H MR EFFECT 40A
 FHG FLYING H MS SANDMAN 80A
 BABR 2105Z
 BEA 9060W

BW	79
Calving Assist	NONE
Act 205	675
Act. 365	

100% FULL POSSESSION
EPDS: BW: 1.6 | WW: 85 | YW: 138 | Milk: 18 | CED: 12 | TM: 61

A really deep bodied, long sided female with a lot of look. A nice fronted heifer that tracks out well and has a real nice look to her front end. A heifer that will show well but in the end has mama cow written all over her.

3 **LOGAN ZEMLIKA LGNZ KINGSMAN**
 BULL 3/30/22 REG: AMGV1553481 43.40% BLACK POLLED

3/30/22
BULL
 S A V PRESIDENT 6847
STYLES AMENDMENT Z55
 STYLES DAYBREAK T26
 GGGE 3G ZIP LINE 266Z
LGZ RIEDA
 KJGF INTENSITY 08A

COLEMAN CHARLO 0256
 S A V BLACKCAP MAY 4136
 WOODHILL DAYBREAK U280-X20
 STYLES LADY REVOLUTION R66
 GGGE 3G EXCELLENCE 063X
 GGGE 3G COWGIRL WINNFRED 982 A
 TAU T G TY 313L
 DCJ MS LEXIE 926W

BW	93
Calving Assist	NONE
Act 205	690
Act. 365	

EPDS: BW: -1.1 | WW: 78 | YW: 120 | Milk: 18

LGZ Kingman is a black, polled Balancer bull that will add plenty of bone and muscle to your cow herd. With an excellent set of feet and legs LGNZ Kingsman is built to last. This cow family has produced excellent calves year after year and LGNZ Kingsman meets that criteria with ease. With his sire coming out of a successful program in Styles Angus, LGNZ Kingsman has a bright future ahead of him.

2 **BERGER LIVESTOCK KOBE 174K**
 BULL 4/9/22 REG: AMGV1555098 25% BLACK POLLED

4/9/22
BULL
 FAR BELIEVE 7708
FAR BELIEVE 45G
 FAR PRINCESS 30C
 FAR DELUXE 308D
FANCY 174F
 CTBG DOLLY 174D

BW	77
Calving Assist	NONE
Act 205	725
Act. 365	

EPDS: BW: -0.3 | WW: 73 | YW: | Milk: 21

Kobe 174K has been a standout in the pasture all summer. He will add length and pounds to any herd.

4 **BOHRER RANCH BGRG DELUXE 222K**
 BULL 3/27/22 REG: AMGV 1552780 50% BLACK POLLED

3/27/22
BULL
 WK IDENTITY DELUXE
FAR DELUXE 308D
 FAR MISSIE 295Z
 BGRG YOGI BEAR 10Y
BGRG DOLLIE 22D
 BGRG GINGER Z22

KOUPALS B&B IDENTITY
 WK CRYSTAL 5193
 SAV KING OF MOUNTAIN 8200
 FAR MISSIE 251W
 BGRG HOT STUFF 23T
 BGRG MISS PRAIRE NITE 05F
 DDGR GRIZZLY 222X
 BGRG CANDY KISSES 26S

BW	82
Calving Assist	NONE
Act 205	812
Act. 365	

EPDS: BW: -0.7 | WW: 62 | YW: 99 | Milk: 20 | CED 14

222K is a calving ease specialist with huge growth numbers. This guy will allow for a sleep all night calving, but will pack on the pounds at weaning. 222k is a smooth sided, thick made bull that is structurally sound and has great disposition.

GELBIEH & BALANCER[®] MAKE CROSSBREEDING EASY

CROSSBREEDING THAT COUNTS

Gelbvieh and Balancer genetics deliver maternal superiority in planned crossbreeding systems. Highly productive cows with adaptability, versatility, and stayability can have a positive impact on your bottom line.

GELBIEH.ORG

5 BEASTROM RANCH **BABR BIG ENERGY 0401K ET**
 BULL 3/25/22 REG: 1549464 78% HOMO BLACK HOMO POLLED
 3/25/22

BW	
Calving Assist	NONE
Act 205	749
Act. 365	

BABR REVENANT 8308F
BABR REFORM 1302H
 BABR 6200D
 LWHF FEARLESS 25K
BEA 5038R
 BEA 2006M

BULL

EPDS: BW: 0.9 | WW: 70 | YW: 110 | Milk: 23 | CED 12 | Stay 17

Big Energy is a homo polled, homo black high percent bull that is soft made, soggy middled and excellent structured. He is thick over his top and combines calving ease along with growth (has an adjusted WW of 749 lbs and is currently gaining over 4 lbs per day) This is the first progeny out of Reform and if this bull is any indication of the quality he can produce we are very excited for the future of this herd sire. His 17 year old donor dam has been one of the most influential females in our herd and we are still utilizing her in our ET program today. Big Energy is a bull that will make awesome replacement females but will not give up pounds at weaning. Selling full possession and 1/2 semen interest.

7 BEASTROM RANCH **BABR HIGH VOLTAGE 0403K ET**
 BULL 3/18/22 REG: 1550111 53.90% BLACK HOMO POLLED
 3/18/22

BW	
Calving Assist	NONE
Act 205	832
Act. 365	

FLYING H MR EFFECT 040A
FHG 079E
 FLYING H MS SANDMAN
 EXAR PAY STUB 40 5S
BABR 7062R
 AHL HOTT DAMN 31L

BULL

RETAINING 1/2 SEMEN INTEREST

EPDS: BW: .3 | WW: 85 | YW: 135 | MILK: 20 | CED 15 | TM 62 | HP 8

High Voltage is an extremely long spine, soft footed bull that is thick from front to back. He has been a stand out since weaning and offers plenty of performance and eye appeal. His dam has been our Number 1 donor cow and this flush was a home run. He is a maternal sibling to BABR Branded Man 3400A and BABR Maria 5256C. We selected the sire to add a bit more frame and growth to the mating. He is has an adjusted weannig weight of 832lbs and is gaining 4.5 lbs/day. This is a bull that will add pounds at weaning, without giving up quality on replacement females.

6 BOHRER RANCH **BGRG BLACK THUNDER 209K**
 BULL 3/21/22 REG: AMGV 1552778 71.90% BLACK
 3/21/22

BW	85
Calving Assist	NONE
Act 205	810
Act. 365	

GKT SKEETER 72K
BGRG BLACK THUNDER 03M
 BGRG FIREFLY 06H
 FAR DELUXE 308D
BGRG DAISY 09F
 BGRG DAISY 09D

GKT CRICKET 16H
 GKT FANCY LADY 94E
 BGRG RED TIE 01F
 BGRG MISS PRAIRIE NITE 05F
 WK IDENTITY DELUXE
 F A R MISSIE 295Z
 BGRG YOGI BEAR 10Y
 BGRG ROSEY 09Y

BULL

EPDS: BW: 1.1 | WW: 63 | YW: 103 | Milk: 22 | CED 10

Black Thunder hails from some of the greats of PHG Nite Vision C30, PBSDG Black Tie and TLR Cocoa. Don't let his old school pedigree fool you, 209K is a pounds heavy bull with adequate length, depth of body and mass. He brings a great disposition and will throw pounds heavy in his offspring.

8 VOLEK RANCH **VLK GAME CHANGER K219**
 BULL 3/16/22 REG: AMGV 1553508 40% BLACK POLLED
 3/16/22

BW	75
Calving Assist	None
Act 205	700
Act. 365	

KCF BENNETT Y6
EGL GAME CHANGER D136
 EGL EVELYNN U426
 S WHITLOCK 179
VLK G920
 BVLK Z202 LEGACY

KCF BENNETT ABSOLUTE
 KCF MISS IN FOCUS W209
 EGL FREEDOM 5203
 EGL EVELYN R313
 S CHISUM 6175
 S PRIDE ANNA 709
 CRAN BUDDY BOY T729
 PCCI MS TY 5182R

BULL

EPDS: BW: -0.1 | WW: 83 | YW: 130 | Milk: 18 | ADJ WW: 735

A growthy, long hipped Game Changer son that posted a WW ratio of 105. This soggy, husky made bull's young dam is part of the donor Z202 Legacy cow family and is deep bodied, feminine, and has an excellent udder. K219 has impressive growth numbers and excels in marbling, carcass weight and the feeder profit index on the EPD chart. Look for quality feeder calves and replacement females. Homo Black, Homo Polled tests pending.

Roughage BUSTER

Release the hidden value.
 Maximize forage digestibility and energy utilization with Roughage Buster.

Roughage Buster features Biuret, ADM's exclusive protein source of non-protein nitrogen, for safe, cost-effective protein supplementation.

Roughage Buster delivers a high return with low investment for the benefit of your bottom line.

Effect of biuret on steers fed prairie hay

Forage intake	↑	Digested organic matter	↑
22%		52%	

(Loest et al., Kansas State University)

Contact Adele Harty 605-515-9469 or email adele.harty@adm.com

ADM Cattle Nutrition ADMAnimalNutrition.com/Beef

ADM

GELBVIEN

9 **VOLEK RANCH VLK ESQUIRE K236**
 BULL 3/8/22 REG: AMAV 1553495 50% BLACK POLLED
 3/8/22 3F EPIC 4631
JRI JRI ESQUIRE 254G230
 JRI MS PRAIRIE ROSE
BULL BVLK A366
 SAV FINAL ANSWER 0035
 ELK CK JEWEL 216M
 VARILEK PRODUCT 2010
 ZEBU QUEEN 1072
 JRI POP A TOP 197T83
 JRI MSECTRAEXPOSUREE254L53
 SITZ TRAVELER 8180
 SAV EMULOUS 8145
 ELK CK BRONCO 411G
 ELK DIAMOND QUEEN 850H

BW	83
Calving Assist	None
Act 205	755
Act. 365	

EPDS: BW: -0.3 | WW: 81 | YW: 125 | Milk: 18

K236 has been a favorite of those who visited our pastures this fall and is a maternal brother to the 2019 BHSS reserve champion bull. A well-balanced herd sire prospect that is wide based and stout designed yet is soft made with an eye-catching pattern. His dam, a daughter of our foundation donor Jewel 216M, gets it done year in and year out. A balanced set of EPDs with growth, marbling, carcass weight and feeder profit index being in the top 20%. Homo Black, Homo Polled tests pending.

11 **CJ&L LIVESTOCK CJLL KAMIKAZE K 2218**
 BULL 3/6/22 REG: AMGV 1541140 PUREBRED BLACK
 3/6/22 BBDM BLTON PAY DAY 45C
JRI BOTTOM LINE 254G9
 JRI CLEMENTINE 254Z8
BULL JRCC GANACHE G1948
 DCH HILLE B251
 JRCC CUPCAKE 1548
 JOB DANELL JOEY 7A
 JOB DANELL TD CUPCAKE 34A
 JRI POP A TOP 197783
 JRI MS EXTRA SUGAR 254N72 ET
 FRL FIR RIVER XAMPLE 29X
 DCH HILLE X176
 BAG MR SANDMAN 184Y
 MAUD UPTOWN GIRL U10

BW	95
Calving Assist	1
Act 205	859
Act. 365	

EPDS: BW: 0.8 | WW: 76 | YW: 111 | Milk: 20 | CE 10 | ST 14 | MB 0.08

A homozygous polled, heterozygous black bull that will add weaning weight to a set of calves. He is long-bodied, big topped and a great attitude.

10 **CJ&L LIVESTOCK CJLL KNICKERBOCKER K2224**
 BULL 3/7/22 REG: AMGV 1541146 PUREBRED RED POLLED
 3/7/22 FRL FIR RIVER XAMPLE 29X
DCH HILLE B251
 DCH HILLE X176
BULL CJLL CATIE
 BAG MR SANDMAN 184Y
 PLA MISS TUNED IN 921 W
 SLC MASTER PLAN 134N
 FRL FIR RIVER MADDIE 84U
 SGAR GAUGLER 211T
 DCH HILLE 244 SWEET PEA
 CTR SANDMAN 184Y
 BAG MISS 155K 54M
 TAU TUNED IN 55T
 PLA MISS DAKOTA 519R

BW	90
Calving Assist	1
Act 205	794
Act. 365	

EPDS: BW: 0.0 | WW: 66 | YW: 95 | Milk: 16 | CED 11, ST 16, MB .28

A homozygous polled, purebred (81.3% GV) that comes from one of our best cows. He is well behaved, moves well on his feet and legs. He will add pounds and sire excellent replacement heifers.

12 **VOLEK RANCH VLK FINAL LINE K226**
 BULL 3/6/22 REG: AMGV 1553496 56% BLACK POLLED
 3/6/22 GGGGE 3G ZIP LINE 266K
RROG OVER FINAL LINE 16F
 RROG YOUR LIGHTNING 16Y
BULL BVLK B405
 BABY SECRET BRAND 2100Z
 BABR GUENIVERE 1015Y
 GGGGE 3G EXCELLENCE 063X
 GGGGE 3G COWGIRL WINNIFRED 982
 BAGK WHITE LIGHTNING 151
 TAU MISS SLEEPY 193R
 SAV BRAND NAME 9115
 BABR SECRET CRUSH
 SAV BRILLIANCE 8077
 BMB 7061T

BW	89
Calving Assist	None
Act 205	715
Act. 365	

EPDS: BW: 0.5 | WW: 67 | YW: 96 | Milk: 14 | ADJ WW: 681

K226 is a long spined bull that is attractive and smooth in his design. He walks on a big foot with great structural integrity. A well-rounded individual whose mother is an easy fleshing, good milking direct daughter of the Quen 1015Y donor. Homo Black, Homo Polled tests pending.

CENTRAL STATES FAIR YOUTH LIVESTOCK SHOWS

**YOUTH BEEF, SHEEP, GOAT, AND PIG SHOWS
 OPEN TO YOUTH 8-21**

Black Hills Gold Futurity held in conjunction.

Any female purchased at a 2023 BHSS cattle sale is eligible to be shown at the 2023 Central States Fair, August 18-27, 2023.



BlackHillsStockShow.com | 605.355.3861



GELBIEH

Visit Us Today!
Whether you're looking for...

Sioux Nation

**Livestock & Fencing
Equipment**



**Spring & Winter Seeds
& Forage**



Sioux Bins & More!
We've got everything to fit
your agricultural needs!

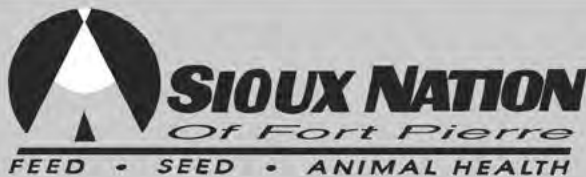

f Hours of Operation
Mon - Fri 7am-6pm • Sat 7am-12pm

504 Deadwood in Ft. Pierre, SD
(605) 223-3101

GELBIEH

13 THUNDER STRUCK CATTLE CO JESE MR FORBES K206

BULL	3/5/22	REG: PENDING	PERCENTAGE ?	BLACK	POLLED
3/5/22 BULL	GAMBLES HOT ROD	FAMOUS 7001		BW	82
	SILVEIRAS FORBES 8088	CHAMPION HILL LADY 703		Calving Assist	
	COLLISON FOREVER LADY 1622	EXAR BLUE CHIP 1877B		Act 205	722
	BABR 553R1	BEA SILVERADO		Act. 365	
	BEA 5106C ET	GCX 23K			
	BEA 1027L	VRT LAZY TV COCOA J265			
		BEA 511E			

EPDS: BW: N/A | WW: N/A | YW: N/A | Milk: N/A

Forbes 8088 needs no introduction, pair that with a pretty special Gentleman Jack female and you create a bull that is a true standout. K206 has the look and presence to breed the keeping kind of females, but has the masculinity and burley look to make performance driven bulls. A genetic package like this does not come around very often, so take advantage of it while you can.

14 THUNDER STRUCK CATTLE CO JESE MR. WINDSTORM K213

BULL	3/5/22	REG: 1543579	PUREBRED	BLACK	POLLED
3/5/22 BULL	TWISTER 451B	FLYING H GRANITE 7Z		BW	87
	WHIRLWIND 735E	MR BLK IMPACT 2100 ET		Calving Assist	
	MS THUNDER 1102T ET	CONNELLY THUNDER		Act 205	745
	BEA 300A	POST ROCK ARAT 76LS ET		Act. 365	
	3191A	CTR SANDHILLS 0065X			
		8028U			
		BEA 158Y			
		0044X			

EPDS: BW: -1.7 | WW: 68 | YW: 107 | Milk: 18 |

Here is a bull that is as rugged as they come! His structure is designed to cover cow country while his muscularity and build are traits every cow man is looking for. His sire, Whirlwind, was a bull that we found after walking through his sire group at the 2020 Lazy TV Ranch bull sale. His calves are stamped with beef bull material, which is exactly why he paired up great with this Sandstone daughter.

15 GOLDUX GELBIEH GDX222K

BULL	3/1/22	REG: AMGV1549883	59%	BLACK	POLLED
3/1/22 BULL	MCFG 94X	MCFG THE MAN 113U		BW	89
	BEAS 2806Z	MCFG 22K ET		Calving Assist	NONE
	BEAS 7084T	TR MR FUTURE DIRECTION 5777R		Act 205	705
	VRT LAZY TV TANK A468	BEAS 5063R		Act. 365	
	BEAS 7710E	VRT LAZY TV TANK Z315			
	BEAS BEAS 2700Z	LAZY TV NPV U831			
		BABY 003X			
		BEAS 0701X ET			

EPDS: BW: 1.5 | WW: 79 | YW: 128 | Milk: 17 | CED:10 | TM:56

A moderate framed, homozygous black, homozygous polled Balancer Bull that is deep sided and thick down his top and out over his rear quarter. Ranks in the top 15% for weaning weight and top 10% for yearling weight. High performance bull that is a real meat machine.

16 BERGER LIVESTOCK KING 21K

BULL	2/23/22	REG: AMGV1555099	75%	BLACK	POLLED
2/23/22 BULL	BENNETT Y504			BW	75
	KCF BENNETT D922			Calving Assist	NONE
	MISS TRUSTMARK W646			Act 205	790
	HILLE F324			Act. 365	
	MISS D 21H				
	MISS D 772E				

EPDS: BW: -2.4 | WW: 68 | YW: 110 | Milk: 23

Here is one that has looked like a bull since early summer. 21K is long bodied, thick topped, and moves out on good feet and legs. He weaned off the heaviest of the 2022 calf crop out of a first calf heifer.

17 GOLDUX GELBIEH GDX221K

2/20/22

BULL 2/20/22 REG: AMGV1549861 PB-84.87% BLACK POLLED

BBDM BOLTON PAY DAY 45C
JOB DANELL NAPOLEON 01E
 JOB DANELL JOSEPHINE 33C

HTFM MR EQUALIZER E711
GDX 027H
 GDX 720E ET

JOB DANELL JOEY 7A
 JOB DANELL TD CUPCAKE 34A
 DLW NEW FRONTIER 33A ET
 JOB DANELL JOJO 13Y ET
 CCRO CAROLINA LEVERAGE 3214A
 HTFM MS CHEYENNE C518
 BEAS BEAS 2806Z
 PLA STARBUCKS 01X ET

BW	89
Calving Assist	NONE
Act 205	758
Act. 365	

BULL

EPDS: BW: 1.1 | WW: 89 | YW: 133 | Milk: 26 | CED:12 | TM:70

A high percentage bull with a lot of performance with a lot of calving ease. Unassisted out of an awesome first calf heifer this guy ranks in the top 1% for weaning weight and top 2% for yearling weight EPD's. A very clean made long sided bull that is homo-black and homo-polled.

19 JOSEPHSEN FARMS LGJC 297K

2/10/22

BULL 2/10/22 REG: 1552474 50% BLACK POLLED

KCF BENNETT Y7
EGL GAME CHANGER D136
 EGL EVELYNN U426

VRT LAZY TV SAM U451
GNKJ MS. ELLEN 233E
 BVLK BVLK A348

K C F BENNETT ABSOLUTE
 KCF MISS IN FOCUS W209
 EGL FREEDOM 5203
 EGL EVELYNN R313
 KHR SAM SPADE 02S
 VRT LAZY TV MS. FULLBACK L643
 TR 004 TRAVELER 3014
 BVLK BVLK 122Y ET

BW	85
Calving Assist	NONE
Act 205	800
Act. 365	

BULL

EPDS: BW: 0.5 | WW: 76 | YW: 114 | Milk: 20

This bull has been a eye catcher since birth. His dam produces a good one every year. He is thick made, deep bodied and structurally sound.

18 JOSEPHSEN FARMS GNKJ 207K

2/11/22

BULL 2/11/22 REG: AMGV1552785 PUREBRED BLACK POLLED

GLAG ADKINS JACKPOT 906W
DLW TPG JACKPOT 7551B ET
 DLW MS MATRON 802U

VRT LAZY TV SAM U451
GNKJ 283F
 GNKJ 40D ET

JBOB CAROLINA FORTUNE 2564JET
 GLAG ADKINS MISS DIXIE 672S
 DLW MR. KINGSTON 106P
 DLW MISS RT 338 703S ET
 KHR SAM SPADE 02S
 VRT LAZY TV MS FULLBACK L643
 DVE DAVIDSON JACKPOT 74Z
 JCB W922

BW	85
Calving Assist	NONE
Act 205	790
Act. 365	

BULL

EPDS: BW: 1.4 | WW: 73 | YW: 113 | Milk: 28

A very complete purebred bull. He is long bodied, thick made and structurally sound. A great herd bull prospect.

20 JOSEPHSEN FARMS GNKJ 248K

2/6/22

BULL 2/6/22 REG: AMGV1553013 25% BLACK

DL DUALLY
DL WHEELHOUSE 409
 DL MISS MERIT 907

CTR GOODNIGHT 0047X
GNKJ MS GOODNIGHT 208D
 GNKJ MS BAILEY

DL SONIC 444
 SAV RESOURCE 1441
 JL MISS MERIT 1703
 CTR GOODNIGHT 4743P
 CTR 6202S
 MYTTY IN FOCUS
 GNKJ MS RED HOT 61Z

BW	78
Calving Assist	NONE
Act 205	815
Act. 365	

BULL

EPDS: BW: -1.2 | WW: 87 | YW: 138 | Milk: 24

A very powerful balancer bull. Long bodied and stout made, will add pounds to your calves.





2023

Stock Show Discount

SAVE 15%

For stays Jan 27 - Feb 5, 2023

Rate Code: BHSS23

Amenities

- Free shuttle to Civic Center & Fairgrounds Event Center
- 5 minutes to city center
- Minervas Restaurant & Bar with 2 Happy Hours!
- Free Waterpark, separate indoor pool & whirlpool
- Rushmore Mall, Rushmore Crossing & Cabela's 5 minutes away
- Pet friendly and free parking

Ramkota Hotel

2111 N LaCrosse St • Rapid City, SD 57701
 (605) 343-8550 • www.RamkotaRapidCity.com

Each Best Western® branded hotel is independently owned and operated.

GELBIEH

2023 BLACK HILLS STOCK SHOW & RODEO®

LIMOUSIN SHOW & SALE

FRIDAY, FEBRUARY 3 SHOW 9AM SALE 1PM

CRYSTALYX BIOBARREL SHOW RING

CONSIGNOR	LOT NUMBER	CONSIGNOR	LOT NUMBER
Boyer Family Farms	6, 21, 27, 31	Peterson's L7 Bar Limousin	37
Jason Boyer Weldon, IA (641)340-5963 jaboyer@grm.net		Cade Peterson Pukwana, SD (605)730-0705 cepeterson@midstatesd.net	
Brooklyn Ludens	24	ROM'N Limousin	12, 13
Brooklyn Ludens Hurley, SD (605)360-1191 ludenscattle@hotmail.com		Robert Nielson Arlington, SD (605)203-0733 romnlmo@msn.com	
Duff Limousin	29, 33	Shy Hawk Limousin	17
Matt Duff Hampton, MN (651)245-1591 matthewduff@gmail.com		Joel Franseen Marshfield, WI (715)316-3287 fran22@live.com	
Leishman Brothers Limousin	1, 2, 11	Spring Creeks Cattle Co.	18, 25
Randy Leishman Cheyenne, WY (402)651-7211 theleishmans@abbnebraska.com		Bart Mitchell Wauzeka, WI (608)553-8070 springcreeksbart@gmail.com	
Ludens Family Limousin	23, 34, 36	Thompson, Steve & Julie	10, 39
Gordy Ludens Viborg, SD (605)661-6470 ludenscattle@hotmail.com		Steve Thompson Powell, WY (307)202-0226 steveandjuliethompson@gmail.com	
Lura Limousin	3, 5, 22, 26, 32	Torgerson Farms	16, 35, 40
Mark & Sharilyn Willette Delavan, MN (605)695-3129 luralimousin@gmail.com		Meghan Torgerson Artesian, SD (530)301-8668 mehauck3r@gmail.com	
Mill Road Cattle	4, 8, 14	Venner Limousin	19, 28
Jeff Keyes Knapp, WI (715)665-2605 jjkeyes@protonmail.com		Jim & Becky Venner Breda, IA (712)830-8381 venner@win-4-u.net	
Montagne, Alexa	20, 38	Wulf Cattle	7, 30
Alexa Montagne Elk Point, SD (605)310-0791 jxlimousin@gmail.com		Casey Fanta Starbuck, MN (320)287-7051 casey.fanta@wulfcattle.com	
NOLZ Limousin	9, 15		
Tyler Radke Mitchell, SD (605)999-0919 radkecattleco@gmail.com			

BREED REPRESENTATIVES:

Chisum Peterson 605-730-4214

JUDGE:

Jeff Ward, Laramie, WY

AUCTIONEER:

Sonny Booth, Miami, OK

SUPREME ROW JUDGING & PARADE:

Saturday, February 4

Judging 6pm | Parade: 8pm



2022 CHAMPION BULL

Consigned by: Peterson's L7 Bar Limousin, Pukwana, SD
Purchased by: Wilder Family Limousin, North Sioux City, SD



2022 CHAMPION FEMALE

Consigned by: Wulf Cattle, Morris, MN
Purchased by: Logan DeRungs, Ramona, SD

THANK YOU SPONSORS

Hubbard Feeds Supreme Row: Hubbard Feeds
Buyer's Incentive: Allflex USA, Inc.
Sale Ring: Crystalxyx Biobarrel
Livestock Buyers Appreciation: Dakota Mac
Auction Block: Ketel Thorstenson, CPA's

Sale Clerking: The Livestock Link
Copiers: A&B Business
Computers: Wind Circle Network
Bobcat Services: Jenner Equipment
Buyer's Gift: Tri-State Livestock News

Insurance Provided By: Martin-Trudeau Insurance Agency
Reserve Champions & Judges: The Cattle Business Weekly
Premier Supreme Champion Bull: Custom Genetic Solutions



View Pictures and Catalog Updates at:
BLACKHILLSSTOCKSHOW.COM



View Shows & Sales at **DVAuction.com**

DVAuction
Broadcasting Real-Time Auctions

1 LEISHMAN BROTHERS LIMOUSIN **ZEDL KREAMSAUCE 212K**
 HEIFER 4/1/22 REG: NXF 2520175 83% RED

4/1/22
 HEIFER
 LFLC BIG COUNTRY 759B
DJL BLACK COUNTRY 79G
 MISS JDJL CLOONEY 67Y

LEISHMANS 476B
ZEDL LADY ELIZA 749 E
 LADY BRUN 650M

WULF'S ZIPLOCK N922Z
 LFLC DAKOTA BELLE 759Y
 MASTER BRUN 1171T
 BAR JZ ESCAPADE 633T
 S CHISUM 6175
 LEON 854U
 MASTER BRUN ANAPOLIS 612R
 LADY BRUN 650M

BW	74
Calving Assist	NONE
Act 205	
Act. 365	

EPDS: BW: 0.8 | WW: 66 | YW: 102 | Milk: 18 | CED 13 | \$MTI 51.29

This heifer is feminine fronted and chunky monkey behind. She is a bull maker.

3 LURA LIMOUSIN **MSTT KELLY 468K**
 HEIFER 3/29/22 REG: NPF2509194 PUREBRED RED

3/29/22
 HEIFER
 CELL ENVISION 7023E
WZRK GHANDI 3018G
 WZRK MISS TUFF ENUFF 3018A

HUNT CREDENTIALS 37C ET
MSTT GIGI
 MSTT BROOKLYN 636B

AHCC BARN BURNER B907
 PBRs ZSA ZSA 246Z
 ROMN TUFF ENUFF 103 T
 WZRK MISS NASCAR 1064X
 HUNT TESTAMENT 40 T
 JKTW WHISKEY RIVER 985W
 ROMN Y NOT 104Y
 PSLP UNION GIRL 803U

BW	78
Calving Assist	N/A
Act 205	622
Act. 365	

EPDS: BW: 1.9 | WW: 74 | YW: 116 | Milk: 28 | SC 1.18 | DOC 17 | YG -.42 | CW 36 | REA 1.08 | MARB .11

Dark red heifer that packs a powerful pedigree and balanced EPD's. Sound structure, soft middled, balanced with plenty of capacity. From the top 5% of our replacements, hard to let her go. She should make a great mamma cow.

5 LURA LIMOUSIN **MSTT KADEE 465K**
 HEIFER 3/17/22 REG: NPF2509196 PUREBRED BLACK

3/17/22
 HEIFER
 AUTO LUCKY GUY 140D ET
ROMN FLOYD MUD HENKEY 101F
 ROMN ARETHA 50A

JBV NITE WATCHMAN 402B
MSTT HEIDI
 MSTT FELICIA

AUTO LUCKY STRIKE 118B
 AUTO REBECA 479A
 ROMN XPECT MORE 100X
 ROMN RUBY 32R
 ROMN TUFF ENUFF 103T
 JBV GLORIE 201Y
 MSTT BODACIOUS 219B
 MSTT COOL GIRL 739C

BW	76
Calving Assist	N/A
Act 205	577
Act. 365	

EPDS: BW: 0.6 | WW: 67 | YW: 97 | Milk: 25 | SC .53 | DOC 14 | YG-.47 | CW 32 | REA 1.14 | MARB -.08

A replacement heifer that's hard to part with. Kadee is long spined, feminine with good feet and legs. Strong maternal line.

6 BOYER FAMILY FARMS **JASB KALLIE 61K**
 HEIFER 3/16/22 REG: NXF2524447 78% DBL BLACK

3/16/22
 HEIFER
 WULFS BILLY THE KID K234B
FILL ELEVATE 260E
 MISS FILLMORE 260Z

MR SYES FRIENDLY 907Y
SCHUTT 312A
 SCHUTT 228Y

RUNL STETSON 8505
 WULFS UNIQUE 8217U
 WULFS SUPERCHARGE K667S
 MISS FILLMORE 508R
 SYES USER FRIENDLY 524U
 JBV CHEERLEADER 907W
 SCHROEDERS MIDLAND 126
 EDOM 115L

BW	88
Calving Assist	NONE
Act 205	
Act. 365	

100% FULL POSSESSION
EPDS: BW: 1.2 | WW: 64 | YW: 97 | Milk: 20 | DOC 18 | REA 0.96

Deep bodied, clean fronted, free moving, and out of our favorite herd bull, Kallie will make a great show prospect and brood cow. She is good numbered from top to bottom and would be an excellent addition to any herd. For more info and video visit www.boyerfamilyfarms.com.

2 LEISHMAN BROTHERS LIMOUSIN **ZEDL KITTYHAWK 209K**
 HEIFER 4/1/22 REG: NPH 2520174 PUREBRED BLACK

4/1/22
 HEIFER
 LFLC BIG COUNTRY 759B
DJL BLACK COUNTRY 79G
 MISS JDJL CLOONEY 67Y

LEISHMANS 476B
ZEDL LADY ELSE 736E
 LADY BRUN 2090Y

WULF'S ZIPLOCK N922Z
 LFLC DAKOTA BELLE 759Y
 MASTER BRUN 1171T
 BAR JZ ESCAPADE 633T
 S CHISUM 6175
 LEON 854U
 WULFS SIRLOIN 3172S
 LADY BRUN 1164T

BW	72
Calving Assist	NONE
Act 205	
Act. 365	

EPDS: BW: 2.3 | WW: 69 | YW: 108 | Milk: 19 | CED 10 | \$MRI 52.95

Kittyhawk 209K is a flashy showy darling with the genetics to be a long term mamma cow.

4 MILL ROAD CATTLE **MRL KRYSTAL 219K**
 HEIFER 3/22/22 REG: LFF2522981 LIMFLEX BLACK

3/22/22
 HEIFER
 5T POWER CHIP 4790
KF ALCHEMIST
 LAA EMPRISS 121A

WASY BAKERSMAN 629B
MRL EROTICA 733E
 MRL TASTE OF COUNTRY 790T

EXAR BLUE CHIP
 5T MISS WIX 800Z
 B C MARATHON
 SCHARPE P S EMPRESS 351
 SYRES XEROX 464Z
 MISS WASY LINEBACKER 341L
 BADGER HILL FELIX
 MRL JACUZZI

BW	75
Calving Assist	A
Act 205	590
Act. 365	

EPDS: BW: 0.4 | WW: 72 | YW: 104 | Milk: 13

Here we go! A fancy female that would look good back in Rapid in July at Junior Nationals. She's fancy, jet fronted, deep and comes with a sweet disposition. This one will round out her show career with the makings of an easy to mate brood cow.

Nine Plus 1 Limousin Sale
FEBRUARY 9, 2023
 Online sale featuring 9 herd bull candidates & 1 female lot
 Presented by Venner Limousin & hosted on L365Auctions.com



JBV Yellowstone 901G NPM2166804
 Featuring some of the first sons of JBV Yellowstone
 See pictures, videos and data at www.vennerlimousin.com

VENNER LIMOUSIN
 Jim & Becky Venner
 3891 Taylor Ave., Breda IA 51436
 H: 712-673-4491 • C: 712-830-8381
 Venner@Win-4-U.net • VennerLimousin.com

MC SALE MANAGEMENT
 MC MARKETING MANAGEMENT
 RILEY MCKINNA 402-350-3447

GRASSROOTS GRASSROOTS CONSULTING
 MARK SMITH 515-279-5227

7 WULF CATTLE **WULFS KAEDE 2029K**
 HEIFER 1/28/22 REG: NPF2509628 PUREBRED BLACK
 1/28/22
 CELL ENVISION 7023E AHCC BARN BURNER B907
VL HUNKER DOWN 003H PBR5 ZSA ZSA 946Z
 KORC SNOW ANGEL 301A WULFS XISTANCE V638X
 WULFS YOSEMITE F912Y VL SNOW PRINCESS
WULFS ELBERTE 7091E WULFS WALLCOTT F711W
 WULFS CALAMITY JANE 5037C DMWC WENDY 912W
 WULFS XCELLSIOR X252X
 HUNT APPLESAUCE 80A

BW	94
Calving Assist	NONE
Act 205	682
Act. 365	

EPDS: BW: 4.3 | WW: 86 | YW: 138 | Milk: 23 | DOC 18 | CW 45 | REA 1.37

Wulfs Kaede 2029K is a homo black, homo polled, performance bred female that has the power to raise herd bulls. She has a super disposition.

9 NOLZ LIMOUSIN **ANLZ KERNEL 163K**
 BULL 4/8/22 REG: NPM2524105 PUREBRED HOMO BLK
 4/8/22
 DHVO DEUCE 132R GPFF BLAQUE RULON
TASF CROWN ROYAL 960C ET AMY JO SHAN 20L
 TASF WHISKEY LULLABY 35W EXLR NASDAQ 380R
 TMCK MISS THICK 37T
 MAGS TEAL PAINT MAGS REMOTE
CJSL2124Z MAGS PAINT JOB 506P
 CJ'S MS ARROWHEAD 456P DVFC ARROWHEAD 1004J
 CJ'S MAGDELINE 252M

BW	81
Calving Assist	NONE
Act 205	717
Act. 365	

EPDS: BW: 3.2 | WW: 66 | YW: 96 | Milk: 28 | SC 0.70

A smooth-made, good-looking bull with the depth of rib, balance, and flexibility to turn heads when you put him to work. The top side of his pedigree needs no introduction and the bottom side is loaded with prolific, highly productive females.

11 LEISHMAN BROTHERS LIMOUSIN **ZEDL KLONDIKE 204K**
 BULL 3/25/22 REG: NPM 2520170 PUREBRED RED
 3/25/22
 LFLC BIG COUNTRY 759B WULF'S ZIPLOCK N922Z
DJL RED COUNTRY 99G LFLC DAKOTA BELLE 759Y
 MS JDJL SIDNEY 87Z MASTER BRUN 1171T
 MISS DJL KINGS JUSTICE
 LEISHMANS 476B S CHISUM 6175
ZEDL LADY ERICA 737 E LEON 854U
 LADY BRUN 1781W MASTER BRUN ANAPOLIS 612R
 LADY BRUN 927N

BW	94
Calving Assist	NONE
Act 205	
Act. 365	

EPDS: BW: 1.7 | WW: 74 | YW: 113 | Milk: 21 | CED 8 | \$MTI 50.79

ZEDL Klondike 204K is a smooth built growth and carcass bull.

13 ROM'N LIMOUSIN **ROMN KINGSBURY 114K**
 BULL 3/14/22 REG: NPM2523637 PUREBRED BLACK
 3/14/22
 AUTO LUCKY GUY 140D ET AUTO LUCKY STRIKE 118B
ROMN FLOYD MUD HENKEY 101F AUTO REBECA 479A
 ROMN ARETHA 50A ROMN XPECT MORE 100X
 ROMN RUBY 32R
 WULF'S APOSTLE T343A WULF'S YANKEE K689Y
ROMN DEVILS TOWER 60D WULF'S ULTRA DIAMOND 8571U
 ROMN ULTIMATE 12U ROMN MADE TO ORDER
 ROMN JILL

BW	90
Calving Assist	NONE
Act 205	791
Act. 365	

EPDS: BW: 1.2 | WW: 66 | YW: 99 | Milk: 30

A high growth, big nutted bull. He is long bodied and long strided, built to cover a lot of ground during breeding season.

8 MILL ROAD CATTLE **MRL JANUS 131J**
 BRED HEIFER 4/22/21 REG: NXF 2446312 83 BLACK
 4/22/21
 MAGS AVIATOR MAGS WINSTON
MRL FONZIE 847F MAGS XTRA REST
 MRL BLACK CHERRY 518C EF XCESSIVE FORCE
 BEAVER BROOK YOAKUM 580Y MRL ANOTHER BLESSING
MRL EVERYTHING NICE 738E WULFS URBAN COWBOY
 MRL ZSA ZSA 201Z DVFC WARDEN
 MRL X-RATED 014X
 MRL PRIMROSE

BW	73
Calving Assist	A
Act 205	620
Act. 365	

EPDS: BW: 0.3 | WW: 66 | YW: 92 | Milk: 22

AI Bred on 6/19/22 to RUNL Stetson
 A real nice female that is bred to calve at 23 months to the RUNL Stetson bull. The Stetson cattle have certainly left their mark in the breed. We went back to him looking for calving ease and the limousin thickness. Janus is backed by Black Cherry and Zsa Zsa two of our most prolific females. Due March 28th

10 STEVE & JULIE THOMPSON **MR SJTR KLONDIKE 402K**
 BULL 4/8/22 REG: NPM2523547 PUREBRED DBL BLACK
 4/8/22
 SYES ENCORE 315E LFLC CHECKING ACCOUNT 701C
SYES HANDS DOWN 528H ET MISS SYES ROSCOE 316X
 MISS SYES WORKTIME 219A CHTT WORK TIME 4925W
 MISS SYES NIGHT OWL 220T
 MR. 303Y COLE UNION JACK 84U
MISS SJTR402B MISS SJTR 303N
 MISS SJTR 602R COLE 108N
 SJTR MISS 602

BW	75
Calving Assist	NONE
Act 205	600
Act. 365	

EPDS: BW: 1.3 | WW: 60 | YW: 85 | Milk: 24

Deep sided black bull, loaded with potential

12 ROM'N LIMOUSIN **ROMN KAMIKAZE 113K**
 BULL 3/16/22 REG: NPM2523636 PUREBRED RED
 3/16/22
 ROMN FORTUNE WULF'S PAYDAY 1198C
ROMN JUSTICE ROMN DOMINIQUE 1D
 ROMN LADY ROCK 57G LFLC RED ROCK 806D
 ROMN DOMINO GIRL 39D
 AHCC BARN BURNER B907
 ROMN ELEVATED STATUS 103E ROMN BEST BUY 57B
ROMN HAUNTED HOUSE 32H ROMN XPECT MORE 100X
 ROMN BETTY LOU 34B ROMN YOUNG LOVE 18Y

BW	78
Calving Assist	NONE
Act 205	726
Act. 365	

EPDS: BW: 1.9 | WW: 61 | YW: 92 | Milk: 16

Homo Polled. A direct son of the great calving ease bull, ROMN Justice. Possibly one of the last chances to get your hands on these genetics.

14 MILL ROAD CATTLE **MRL KINSMAN 206K**
 BULL 3/10/22 REG: PENDING PUREBRED BLACK
 3/10/22
 RPY PAYNES DERBY KAJO RESPONDER 120R
TREF DONE RIGHT IVY'S POLLED PRINCESS
 TREF YESTERDAY 707Y SYES USER FRIENDLY
 TREF WANDA
 MRL X-RATED 014X CTCA BUCKEYE BULL
MRLCATALENA506C MRL TASTE OF COUNTRY
 MRL ZARA 203Z RUNL STETSON
 MRL UNDERCOVER 811U

BW	88
Calving Assist	A
Act 205	690
Act. 365	

EPDS: BW: 2.0 | WW: 69 | YW: 100 | Milk: 19

A double black double polled bull that will put some meat in em' He's been a favorite in the pasture all summer as he's stout, deep and thick. His mother is easy fleshing and pretty moderate. A nice bull that should calve with the Limousin look



GENERATIONS OF QUALITY AND CUSTOMER SERVICE

For over 53 years, the Leonard family has been supplying commercial cattlemen with the best in Limousin and Angus bull power. Through the years, we've concentrated on only one goal: to supply our customers with bulls that will increase their bottom line by siring calves with superior performance and feed efficiency.

Along with the bulls we've made customer service a top priority. Our philosophy is simple: **"Your success is our success"** and we're proud over 80% of our bulls sell to repeat customers each year.



CELL HUNK 0487H

The newest addition to our bull battery is this thick made, homozygous polled purebred. He, along with all the member of our bull battery, ranks in the top 1% of the Limousin breed for weaning and yearling weight EPD's.

Available at private treaty are 100 coming two-year-old Limousin, Lim-Flex and Angus bulls. Many are half-brothers. Give us a call and see why calves sired by Leonard bulls consistently top the market.

Your Success is Our Success!

LEONARD
LIMOUSIN & ANGUS *since 1969*

Mark & Sheryl Leonard & Family
1362 Highway 59, Holstein, IA 51025
712-368-2601 Office • 712-830-9032 Cell
mark@agcomfinancial.com
LeonardLimousin.com

15 **NOLZ LIMOUSIN ANLZ KENNY 159K**
 BULL 3/5/22 REG: NPM2522268 PUREBRED BLACK
 3/15/22
 CELL ENVISION 7023E
CELL HOLD THE LINE 0258H ET
 CELL MISS RESPONDER 6078D
 CHTT BLACK BEAR 6471 B
NOLZ ELSIE 59E
 NOLZ MISS TRISHA 59T
 AHCC BARN BURNER B907
 PBR5 ZSA ZSA 946Z
 COLE ABSOLUTE 05A
 MAGS YODH
 RUNL STETSON 850S
 CHTT5071X
 RLOL 701
 NOLZ MISS EXTREME 59N

BW	95
Calving Assist	NONE
Act 205	662
Act. 365	

100% FULL POSSESSION

EPDS: BW: 3.0 | WW: 86 | YW: 136 | Milk: 24 | SC 1.62

A deep-sided, easy-keeping bull with added performance and EPDs to set him apart. The calves from his sire's first calf crop have greatly exceeded our expectations with added growth, scrotal circumference, and docility. Out of a Bear cow, this homozygous black and homozygous polled bull has combined two of the top herd sires in our program.

17 **SHY HAWK LIMOUSIN SHWK KODIAK 641K**
 BULL 2/19/22 REG: NPM2481168 PUREBRED RED
 2/19/22
 WULFS CAPER 3303L
TREF EZ STREET 107E
 TREF COCOA BEAN 107C
 TOMV DIESEL 619D
TREF HARMONE 641H
 TREF CASABLANCA 190C

BW	72
Calving Assist	N
Act 205	888
Act. 365	

EPDS: BW: -0.7 | WW: 75 | YW: 112 | Milk: 28 | CED 10 | DOC 20 | REA 1.43

A genetic outlier! SHWK KODIAK is a homo polled calving ease bull with loads of muscle. He's quiet as they come, just like his mother. He was born easy and grew to 888lbs at weaning. 2 copies of the F94L gene and GE EPDs.

19 **VENNER LIMOUSIN JBV PROFILE 211K**
 BULL 2/13/22 REG: NPM2508695 PUREBRED RED
 2/13/22
 HUNT CREDENTIALS 37C ET
JBV RESILIENCE 914G
 JBV GOSSIP 621D
 WULFS EASTERN 5002E
JBV RUBY RED 005H
 JBV SILHOUETTE 803E
 HUNT TESTAMENT 40T
 JKTW WHISKEY RIVER 985 W
 JBV NITE WATCHMAN 402B
 JBV FAITH 413B
 BIEBER DEEP END B597
 WULFS C MINOR 5002C
 HUNT CREDENTIALS 37C ET
 JBV BRITTANY 029X

BW	84
Calving Assist	NONE
Act 205	743
Act. 365	

EPDS: BW: 0.8 | WW: 63 | YW: 91 | Milk: 27 | SCR 1.39 | Marb 0.15

Red, purebred, homo polled bulls are always hard to find, especially the good ones. Out of a first calf heifer, JBV Profile fits the bill. Built in calving ease, high marbling and with an attractive phenotype, JBV Profile deserves a good look. Folks ask about our reds, here is one to consider.

21 **BOYER FAMILY FARMS JASB JAMMER 88J**
 BULL 11/27/21 REG: NPM2494514 PUREBRED DBL BLACK
 11/27/21
 WULFS BILLY THE KID K234B
FILL ELEVATE 260E
 MISS FILLMORE 260Z
 WULFS YUKON TRAIL 8084Y
JASB AUGUST 25A
 JASB 2W
 RUNL STETSON 850S
 WULFS UNIQUE 8217U
 WULFS SUPERCHARGE K667S
 MISS FILLMORE 508R
 WULFS WARBONNET 6254W
 WULFS UALANEA 8084U
 HC FINAL TIME 407
 JASB 20L

BW	83
Calving Assist	NONE
Act 205	777
Act. 365	1243
SC	28

EPDS: BW: 1.7 | WW: 68 | YW: 102 | Milk: 25 | DOC 17 | REA 1.27

Looking for an easy doing, deep bodied, docile purebred black bull? Look no further! Good structured, well balanced EPD spread, and one of our best WW bulls, he will add performance to your herd. For more info and video visit www.boyerfamilyfarms.com.

16 **TORGERSON FARMS JDJL KASSANDRA 208K**
 HEIFER 2/23/22 REG: LFF2518142 60% BLACK
 2/23/22
 MAGS AVIATOR
WULFS GO CART G095G
 WULFS CARTWHEEL 5209C
 WULFS EBONITE Y715E
WULFS HORNET 0496H
 WULFS BARONESS 4219B
 MAGS WINSTON
 MAGS XTRA REST
 WULFS ZOUAVA 8438Z
 WULFS XOOGAMETE 2189Z
 WULFS COMPLIANTK6872CET
 MINE PLD UNBRIDLED 0080X
 WULFS FINAL ANSWER DRCC
 LRFF ZAMORA 679Z

BW	87
Calving Assist	NONE
Act 205	635
Act. 365	

EPDS: BW: -0.7 | WW: 73 | YW: 110 | Milk: 25

Calf of 2021 BHSS Champion limousin female, Lim-flex female with tons of performance and added look

18 **SPRING CREEKS CATTLE CO SPRING CREEKS KEVIN JAMES**
 BULL 2/18/22 REG: LFM2520107 50% RED
 2/18/22
 LFLC BANK ACCOUNT 701B
WULFS FIFTY T804F
 TECS DANTEAN 1629D
 WFL MERLIN 018A
SPRING CREEKS ELEANOR 007I
 HUF A ELEANOR 990X 3058A
 WULFS ZIPLOCK N922Z
 LFLC 701X EXTRA GOOD
 WULFS AMAZING BULL T341A
 TECS AZALEA 1306
 LJC MERLIN T 179
 WFL COMMITMENT 042Y
 HUSTON GRAVITY 1059Y
 AAHR ELEANOR 990X

BW	66
Calving Assist	NONE
Act 205	745
Act. 365	

EPDS: BW: -2.0 | WW: 70 | YW: 109 | Milk: 28 | REA: .78 | MB: .09

This has been an outstanding super growthy bull since day one. Out of a first calf heifer and had a weaning weight of 745. Homo Polled.

20 **ALEXA MONTAGNE JLX JACKPOT**
 BULL 12/12/21 REG: NXM2508861 79% BLACK
 12/12/21
 JLX EXCEED
JLX GERONIMO
 DJ DAZZLE ME
 TASF CROWN ROYAL
AUTO GEORGIA
 AUTO LUCKY TOO 423Y
 JLX CHARISMA
 CALIFORNIA GIRL
 EXAR CLASSEN
 DJ ROSES N CHOCOLATE
 DHVO DUECE
 TASF WHISKEY LULLABY
 WLR DIRECT HIT
 TYEJ DB SERENITY

BW	79
Calving Assist	NONE
Act 205	688
Act. 365	1250

EPDS: BW: 2.4 | WW: 71 | YW: 102 | Milk: 21 | MB 0.0 | REA .87

JLX Jackpot is the complete package. This high performance, big boned, rugged bull will make his mark on your next calf crop. Jackpot also looks good on paper with impressive growth, maternal and carcass EPDs. Homo polled pending.

22 **LURA LIMOUSIN MSTT JETBLACK 091J**
 BULL 11/27/21 REG: LFM2480117 75% BLACK
 11/27/21
 CELL ENVISION 7023E
WZRK GHANDI 3018G
 WZRK MISS TUFF ENUFF 3018A
 SYDGEN FATE 2800
MSTT FATE
 MSTT DALLAS
 AHCC BARN BURNER B907
 PBR5 ZSA ZSA 246Z
 ROMN TUFF ENUFF 103 T
 WZRK MISS NASCAR 1064X
 SYDGEN TRUST 6228
 SYDGEN HEROINE 9808
 LFLC ZZ TOP 702
 MISS SYES URBAN 9734

BW	83
Calving Assist	N/A
Act 205	592
Act. 365	

EPDS: BW: 1.2 | WW: 75 | YW: 119 | Milk: 23 | TM 61 | YG: -.25 | CW 46 | REA 1.01 | MB .32

Moderate framed late November calf. Big footed, big testicles, sound structure. Sire on maternal side ranks in top 1% of breed for marbling. From a solid cow family.



WZRK GAME CHANGER 4015C



WZRK HARD TO FORGET 1040H



WZRK EXCELLENTE 1063E



Join Us February 24, 2023

43RD ANNUAL BULL SALE

SELLING 50+ BULLS

Limousin & Lim-Flex

These industry-leading herd sires have sold in previous sales.



WZRK JUGGERNAUT 4009J



WZRK HERD BUILDER 7019H



WZRK JAW DROPPER 4007J

SALE TEAM:

Kiley McKinna - 402-350-3447
Wiley Fanta - 320-287-0751

We invite you to visit our website to learn more about our program.

Your call or visit is always welcome.

WZRK PROGRAM

- Free wintering until April 1
- Free delivery up to 250 miles
- Half down, balance due upon delivery
- All bulls unconditionally guaranteed for first breeding season
- All bulls have been genetically tested and carry GE-EPDs

Call the farm or any member of our trusted sales team for more information or a complimentary catalog.



CURT & LEANNE WIECZOREK
605-227-4601 · clwzrk@santel.net · 39768 267th St. · Mount Vernon, SD 57363
WIECZOREKLIMOUSIN.COM

23 LUDENS FAMILY LIMOUSIN LFLC JAGUAR 802J

BULL 11/18/21 REG: NPM2459960 100% RED

11/18/21

WULF'S ZIPLOCK N922Z	WULF'S XTRACTOR X233X	BW	75
LFLC BANK ACCOUNT 701B	PLND WINDMILL 9232W	Calving Assist	N/A
LFLC XTRA GOOD 701X	WULF'S RANSOM 3059R	Act 205	701
WZRK PRIMESTAR 861P	LFLC DAKOTA BELLE 602U	Act. 365	1210
LFLC ZARA 802Z	JCL LODESTAR 27L	SC	34
LFLC STACEY 501S	WZRK MISS P ULTRA 861F		
	COLE MAGNUM 15M		
	LFLC FAITH 14F		

100% FULL POSSESSION

EPDS: BW: -0.3 | WW: 60 | YW: 87 | Milk: 18 |

Solid red bull with loads of muscle. Calving ease

25 SPRING CREEKS CATTLE CO SPRING CREEKS JUPITER 8330J

BULL 9/20/21 REG: LFM252529 67% HOMO BLACK

9/20/21

WULFS XTRACTOR X233X	WULFS TITUS 2149T	BW	89
EDLE EXTREME 732E	WULFS MYRLINE 2332M	Calving Assist	NONE
WULFS ABLAZE 3012A	SAV FINAL ANSWER 003S	Act 205	697
SPRING CREEKS CLASSIC CAR 4190	WULFS YOUR FRIEND 1436Y	Act. 365	
SPRING CREEKS FIRST EDITION	EF ZEN 344Z		
AUTO ASPEN 407A	EXAR PRINCESS 4190		
	AUTO GRAND AM 156Y		
	MAGS WORSHIP		

100% FULL POSSESSION

EPDS: BW: 2.1 | WW: 77 | YW: 116 | Milk: 18 | REA: .9

Spring Creeks Jupiter is an extremely powerful well made bull who moves well. Homo Polled.

27 BOYER FAMILY FARMS KTBO JOE DIRT 81J

BULL 9/8/21 REG: NPM2494512 PUREBRED RED

9/8/21

GV AUSTIN 701A	GV X-MAN 701X	BW	91
TOMY DIESEL 619D	GV MISS LODESTAR 701T	Calving Assist	NONE
MISS TOM 118Y	WULFS WAGON TRAIN 3197W	Act 205	813
COLE ARCHITECT 08A	MISS TOM 7106T	Act. 365	1282
KTBO CASHMERE 36C	MRL X-RATED 014X	SC	38.3
VL WHY NOT??	COLE MISS LODESTAR 826U		
	RUNL TRAVIS 332T		
	VL TABATHA		

100% FULL POSSESSION

EPDS: BW: 3.5 | WW: 85 | YW: 129 | Milk: 17 | DOC 16 REA 1.43

Joe Dirt has been a favorite since birth. Out of Diesel and a Cole Architect daughter this fella is backed with generations of performance and shows it too. Big boned, stout from top to bottom, gentle in disposition, top 3% for WW and YW EPDs, and over 800 lb wwt, his calves will have that extra dose of performance that all cattlemen look for. For more info and video, visit www.boyerfamilyfarms.com.

NEED RING SERVICE FOR YOUR SALE?

THE CATTLE BUSINESS WEEKLY

605-859-2022

24 BROOKLYN LUDENS BRJU JUNIOR 915J

BULL 10/20/21 REG: LFM2459962 67% BLACK

10/20/21

WULF'S BIG TIMER 2004B	WULF'S SIRLOIN 3172S	BW	70
LFLC DEADWOOD 602D	WULF'S ZADIE 2004Z	Calving Assist	N/A
LFLC DAKOTA BELLE 602U	WZRK PRIMESTAR 861P	Act 205	735
SMA WATCHOUT 482	SILVEIRAS WATCHOUT 0514	Act. 365	1242
FC ZESTY 915G ET	RPLF RAINDROP 545R	SC	35
CYWD ZESTY 22Z	2K BEAUTY 961		
	CYWD X GAMES 2X		
	CYWD SUGAR N SPICE		

100% FULL POSSESSION

EPDS: BW: 0.2 | WW: 62 | YW: 96 | Milk: 22

Very attractive bull from the side and gets out and moves very easily. Calving ease option.

26 LURA LIMOUSIN MSTT JUMPSTART 090J

BULL 9/18/21 REG: NPM2480111 PUREBRED BLACK

9/18/21

CELL ENVISION	AHCC BARN BURNER B907	BW	90
WZRK GHANDI	PBRB ZSA ZSA 246Z	Calving Assist	
WZRK MISS TUFF ENUFF 3018A	ROMN TUFF ENUFF 103 T	Act 205	690
HUNT CREDENTIALS 37C ET	WZRK MISS NASCAR 1064X	Act. 365	1115
MSTT FIGI	HUNT TESTAMENT 40 T		
MSTT ZEPHYR 401Z	JKTW WHISKEY RIVER 985W		
	JSWT WIDE LOAD 902 W		
	MISS SYES REALTOR 157U		

100% FULL POSSESSION

EPDS: BW: 2.5 | WW: 85 | YW: 136 | Milk: 29 | SC 1.25 | DOC 18 | CW 47 | REA 1.36 | MB .04

Moderate framed bull with an outcross pedigree. He's rock solid with 10 EPD's in the top 10%. Loaded with gut, nuts and butt the way a lim should be, with an excellent disposition.

28 VENNER LIMOUSIN JBV WAYLON 126J

BULL 9/7/21 REG: NXM2480479 81% HOMO BLK

9/7/21

AHCC EARNING POWER 900E ET	MAGS ANCHOR	BW	87
JBV YELLOWSTONE 901G	LVL5 9066U	Calving Assist	NONE
JBV GIRL CRUSH 422B	JBV EXPEDITION 205Z	Act 205	797
AHCC WESTWIND W544	JBV BRITTANY 029X	Act. 365	1316
JBV ANGELA 418B ET	KAJO RESPONDER 120R	SC	42.7
SENNETT 010X	AHCC MISS WULF HUNT R544		
	SAV 004 PREDOMINANT 4438		
	SENNETT HEATHER 448P		

100% FULL POSSESSION

EPDS: BW: 1.8 | WW: 76 | YW: 117 | Milk: 23 |

JBV Waylon 126J is one of the first JBV Yellowstone sons and has all the right pieces. Superb performance EPD's, great individual performance and huge testicular development, this double homozygous bull has it all. If you need a herd bull with power, predictability and a fresh new pedigree, this may be your guy.

29 DUFF LIMOUSIN MTDL JIM 301J

BULL 9/3/21 REG: NXM2447165 76% BLACK

9/3/21

AUTO LUCKY GUY 140D ET	AUTO LUCKY STRIKE 118B	BW	82
ROMN FLOYD MUDHENKEY 101F	AUTO REBECA 479A	Calving Assist	NONE
ROMN ARETHA 50A	ROMN XPECT MORE 100X	Act 205	554
EF XCESSIVE FORCE	ROMN RUBY 32R	Act. 365	1256
TGDL ANGEL 301A	D A TRAVELER 004 703	SC	34.8
CHHF XPLOSION 08 X	CFLX MOLLYS IMAGE		
	CHHF TRIPLE BONUS 308T		
	CHHF TREASURE 773T		

100% FULL POSSESSION

EPDS: BW: 0.4 | WW: 57 | YW: 91 | Milk: 15 | SC 0.70 | DOC 12 | YG -0.18 | MB 0.09 | SMTI 52.12

This rugged built, stout featured, homo polled bull is sure to catch your eye on sale day! There is a reason he was named Reserve Champion Limousin bull at the Minnesota State Fair. His EPDs are genomic enhanced.

NEED LODGING?

FIND THE

BEST RATES

at VisitRapidCity.com



**DO
BIG
THINGS**



30 WULF CATTLE WULFS JOINT VENTURE G579J

BULL 9/1/21 REG: NPM2494524 PUREBRED BLACK

9/1/21

LFLC BANK ACCOUNT 701B	WULFS ZIPLOCK N922Z	BW	98
WULFS FIFTY T804F	LFLC X701 XTRA GOOD	Calving Assist	NONE
TECS DANTEAN 1629D	WULFS AMAZING BULL T341A	Act 205	996
MAGS AVIATOR	TECS AZALEA 1326	Act. 365	1216
DHIL TMG 5795C ET	MAGS WINSTON	SC	37.5
PBR5 TOUCH ME GENTLY 798T	MAGS XTRA REST		
	DHVO DUECE 132R		
	CARROUSELS PINA COLADA		

1/2 INTEREST & FULL POSSESSION

EPDS: BW: 2.2 | WW: 80 | YW: 125 | Milk: 26 | CW 45 | MB 0.02 | \$MTI 57.19

Joint Venture is a homo polled herdsire prospect that will be a quality investment to move your program forward. He has a beautiful phenotype and ranks in the top 10% of the breed for WW, YW, TM, CW, MB & \$MTI. There has been semen collected that will be shared with the new owner.

31 BOYER FAMILY FARMS KCBO JESSE 72J

BULL 8/28/21 REG: NPM2494504 PUREBRED RED

8/28/21

GV AUSTIN 701A	GV X-MAN 701X	BW	90
TOMV DIESEL 619D	GV MISS LODESTAR 701T	Calving Assist	NONE
MISS TOM 118Y	WULFS WAGON TRAIN 3197W	Act 205	633
GTBR UNDERTAKER 6U	MISS TOM 7106T	Act. 365	1249
KCBO BAYLEE 27B	WULFS RANSOM 3059R	SC	37.8
JASB ZORA 38Z	JWBL SASSEY 7S		
	RMKR CHIEF JUSTICE 611S		
	JASB 3W		

100% FULL POSSESSION

EPDS: BW: 2.8 | WW: 76 | YW: 118 | Milk: 22 | DOC 17 | REA 1.21

This Diesel son is nothing but impressive. With an excellent disposition and loads of growth, this bull will pack muscle and power on your calves that every Limousin enthusiast desires. For more info and video, visit www.boyerfamilyfarms.com.



32 LURA LIMOUSIN MSTT JUST IN TIME 114J

BULL 8/24/21 REG: NPM2480101 PUREBRED BLACK

8/24/21

LFLC CHECKING ACCOUNT 701C	WULFS ZIPLOCK N922Z	BW	78
SYES EASTWOOD 328E	LFLC 701X XTRA GOOD	Calving Assist	
MISS SYES ZEEK 324C	JYF ZEEK	Act 205	751
JBV NITE WATCHMAN 402B	MISS SYES PLATINUM 1216	Act. 365	1193
MSTT GIANNA	ROMN TUFF ENUFF 103T		
MSTT DALLAS	JBV GLORIE 201Y		
	LFLC ZZ TOP 70Z		
	MISS SYES URBAN 973Y		

EPDS: BW: -1.1 | WW: 86 | YW: 117 | Milk: 32 | TM 75 | SC .42 | YG -.58 | CW 32 | REA 1.32 | MB -.14

Calving ease bull with pedigree to back it up. Deep sided, long spined and good testicular development! Maternal grand and great dam are still in the herd. 10 EPD's in the top 15%.

2023 BLACK HILLS STOCK SHOW & RODEO®

AQHA EVENTS

AQHA RANCH HORSE VERSATILITY SHOW AND RANCHING HERITAGE CHALLENGE
THURSDAY, JANUARY 19 AND FRIDAY, JANUARY 20

AQHA/NRCHA WINTER SPECTACULAR HORSE SHOW
SATURDAY, JANUARY 21 THRU THURSDAY, JANUARY 26

BEST OF THE WEST ROPING FUTURITY
SUNDAY, JANUARY 22 AND TUESDAY, JANUARY 24

Farm Credit Services of America HORSE SALE
FRIDAY, JANUARY 27 AND SATURDAY, JANUARY 28
Preview 8am | Sale 1pm
James Kjerstad Event Center

HUTCHISON BRAND STALLION ROW
FRIDAY, JANUARY 27 AND SATURDAY, JANUARY 28
Begins at 12:30pm
James Kjerstad Event Center

605.355.3861 | BlackHillsStockShow.com

LIVESTOCK DIGITAL

Livestock Marketing for the Digital Era!

Announcing our Exclusive Partnership with Livestock Digital

We specialize in Targeted Social Media Advertising Campaigns backed by proven results. Let us help you market your livestock, production sale or products to more potential buyers utilizing photos or videos of your offering!

Find us on www.livestockdigital.com

THE CATTLE BUSINESS WEEKLY 605-859-2022
PO Box 700 • Philip, SD 57567
www.cattlebusinessweekly.com

33 DUFF LIMOUSIN MTL JUKEBOX 603J

BULL	8/21/21	REG: NPM2447167	87%	BLACK
BULL	WULFS SIRLOIN 3172S	COLE WULF HUNT	BW	78
	WULFS XCELLSIOR X252X	WULFS NEGOTIABLE 3172N	Calving Assist	NONE
	WULFS MISSIVE 2258M	LVL5 POLLED BLACK JACK	Act 205	591
	MAGS XYLOID	WULFS FAITH 6501F	Act. 365	1159
BULL	TGDL DYNAMITE 603D	DHVO DEUCE 132R	SC	33.2
	CHHF XPLOSION 08 X	BOHI RHONDA 314R		
		CHHF TRIPLE BONUS 308T		
		CHHF TREASURE 773T		

100% FULL POSSESSION

EPDS: BW: 3.2 | WW: 67 | YW: 100 | Milk: 14 | DOC 17 | YG -0.59 | REA 1.23 | MB 0.01 | \$MTI 55.49

If you're looking to inject some muscle into your calf crop, look no further! Jukebox is a true carcass-oriented bull that is chock full of muscle. His genomic enhanced EPDs put him in the top 10% for MB and top 25% for YG and REA. You'll be singing a happy tune when it comes time to sell his calves!

35 TORGERSON FARMS TF JEDI 109J

BULL	5/12/21	REG: LFM2481249	75%	BLACK
BULL	TMCK AMERICAN MADE 353D ET	WULF XCLUSIVE 2458X	BW	83
	TMCK FLEETWOOD 577F ET	TMCK UPPER HAND 53Y	Calving Assist	NONE
	TMCK BORDEAUX 095B	SAV PRIORITY 7283	Act 205	780
	EF MAIN STAY 541M	TMCK NINA 505Z	Act. 365	1125
BULL	MMMC 001X	AUTO BLACK DAKOTA 129J	SC	34
	DJ SCORE KEEPER	EXLR 231J		
		BR MIDLAND		
		MAGS KEEPING SCORE		

EPDS: BW: 0.0 | WW: 61 | YW: 89 | Milk: 18 |

Maternal brother to 2018 BHSS Champion Futurity female. Calving ease in a rugged, built to last package

37 PETERSON'S L7 BAR LIMOUSIN L7 JAZZ 1077J

BULL	4/12/21	REG: LFM2433693	75%	BLACK
BULL	CELL ENVISION 7023E	AHCC BARN BURNER B907	BW	84
	L7GUNPOWDER 9037G	PBR5 ZSA ZSA 946Z	Calving Assist	NONE
	MISS L7 011X	WULFS SPACE SHIP 3223S	Act 205	720
	BSF HOT LOTTO 1401	L7 CHILI PEPPER 080K	Act. 365	1357
BULL	L7 FIREFLY 848ET	BARSTOW CASH		
	L7 YUMA 122Y	BSF PRINCESS EL CAP W2		
		CJSL WINDFALL 9072W		
		MISS L7 418P		

100% FULL POSSESSION

EPDS: BW: 1.4 | WW: 79 | YW: 125 | Milk: 21 | CW 40 REA 1.02 MB .20

A stout, long patterned, high performing bull thats Homo Polled and Homo Black.

39 STEVE & JULIE THOMPSON MR SJTR JEREMIAH JOHNSON 502

BULL	3/23/21	REG: NPM2480458	PUREBRED	RED
BULL	LFLC BANK ACCOUNT 701B	WULF'S ZIPLOCK N922Z	BW	85
	LFLC FIRE FIGHTER 165F	LFLC 701X XTRA GOOD	Calving Assist	NONE
	LFLC DAKOTA 165D	COLE BUSINESSMAN 104B	Act 205	615
	TREF ADMIRAL 682A	LFLC X-CELLERATE	Act. 365	1175
BULL	MISS SJTR502C	TOMV YELLOWSTONE 153Y		
	MISS.SJTR304A	ROMN TOW TRUCK 111T		
		MR. 303Y		
		MISS. SJTR 6019S		

100% FULL POSSESSION

EPDS: BW: 2.2 | WW: 62 | YW: 94 | Milk: 21

Nice built, moderate framed red bull.

34 LUDENS FAMILY LIMOUSIN LFLC JAXON 158J

BULL	5/28/21	REG: NPM2460181	100%	BLACK
BULL	WULF'S BIG TIMER 2004B	WULF'S SIRLOIN 3172S	BW	76
	LFLC DEADWOOD 602D	WULF'S ZADIE 2004Z	Calving Assist	N/A
	LFLC DAKOTA BELLE 602U	WZRK PRIMESTAR 861P	Act 205	740
	LFLC ACE 750A	RPLF RAINDROP 545R	Act. 365	1235
BULL	LFLC DEBRA 158D	WULF'S WALCOTT F711W	SC	35
	LFLC BELLY DANCER 920B	LFLC YO GO 750Y		
		SYES URBAN 316Y		
		LFLC DAKOTA BELLE 464R		

100% FULL POSSESSION

EPDS: BW: 2.1 | WW: 68 | YW: 100 | Milk: 26

Just a real nice easy going bull.

36 LUDENS FAMILY LIMOUSIN LFLC JOCK JAMS 719J

BULL	4/27/21	REG: NPM2460178	100%	BLACK
BULL	WULF'S XTRACTOR X233X	WULF'S TITUS 2149T	BW	82
	WULF'S ZIPLOCK N922Z	WULF'S MYRENE 2332M	Calving Assist	N/A
	PLND WINDMILL 922W	WULF'S SHOP TALK 2332S	Act 205	717
	WULF'S RANSOM 3059R	PLND RAISIN 503R	Act. 365	
BULL	PLND TAMMY 719T	WULF'S NASA 1212N		
	PLND MARGARET 324M	WULF'S NOBILITY 3059N		
		WULF'S GUARDIAN 5074G		
		PLND KATHY 256K		

100% FULL POSSESSION

EPDS: BW: -0.7 | WW: 58 | YW: 85 | Milk: 15

Real complete bull with calving ease.

38 ALEXA MONTAGNE JLX JAMESON

BULL	3/27/21	REG: LFM2442543	68%	BLACK
BULL	AUTO KING JAMES	COLE WINDFALL	BW	72
	AUTO KING DAVID	AUTO LUCKIE 246W	Calving Assist	NONE
	PBR5 DUCHESS	DHVO DEUCE 132R	Act 205	695
	AUTO POWER PLUS 133B ET	SEDGWICKS DUTCHES 2280	Act. 365	1320
BULL	AUTO GWENETH	EXAR DENVER 2002B		
	CARROUSELS PEACHES 4330P	EXAR ROYAL LASS 1067		
		AUTO BLACK DAKOTA 129J		
		ELMW GINNIE P58G		

100% FULL POSSESSION

EPDS: BW: 2.8 | WW: 67 | YW: 102 | Milk: 22 | REA .84

JLX Jameson puts together a unique package of power, performance and impeccable structure. This rugged bull walks like an alley cat and boasts impressive performance and maternal EPDs. He also has a famous pedigree, sired by the late Auto King David, and going back to the great Carrousel's Peaches on his maternal side.

40 TORGERSON FARMS SSTO 1803J

BULL	3/7/21	REG: LFM2376781	75%	BLACK
BULL	PVF INSIGHT 0129	SAV BRILLIANCE	BW	79
	SSTO FORTITUDE 8914F ET	PVF MISSIE 790	Calving Assist	NONE
	RIVERSTONE CHARMED	TMCK DURHAM WHEAT 6030X	Act 205	775
	TMCK AMERICAN MADE 353D ET	HSF FANTASY	Act. 365	1175
BULL	SSTO 9494G	WULFS XCLUSIVE 2458X	SC	34
	SSTO AMY LYNN 341A	TMCK UPPER HAND 53Y		
		MAGS XYLOPOLIST		
		MAGS MANUELA		

EPDS: BW: 2.5 | WW: 67 | YW: 100 | Milk: 18

Rugged made bull with added yield grade, carcass weight and ribeye area

2023 BLACK HILLS STOCK SHOW & RODEO®

MAINE-ANJOU SHOW & SALE

FRIDAY, FEBRUARY 3 SHOW 10AM
SALE following Limousin sale

MAINE ANJOU

CRYSTALYX BIOBARREL SHOW RING

CONSIGNOR	LOT NUMBER	CONSIGNOR	LOT NUMBER
Bruhn, Kelton 5 Kelton Bruhn Stanton, NE (402)649-8922 mbruhn19@yahoo.com		Koo's Kattle Kompany 8, 24 Ken & Rhonda Grimm Audubon, IA (712)830-1089 koozkattle@gmail.com	
Bayler Hurlbut 18 Bayler Hurlbut Raymond, SD (402)682-2570 jeana@stephaniecronin.com		Kotalik Cattle 10, 13 Pat & Garrett Kotalik Utica, SD (605)760-4360 garrett.kotalik@hotmail.com	
Davis Cattle 1, 11 Nick Davis Hinsdale, MT (406)648-7391 mandyjodavis@gmail.com		Mente Cattle Co. 15 Dave Mentel Adrian, MN (201)259-4729 dave.mente@zoetis.com	
DeJong Ranch 2, 7, 25 Wyatt DeJong Kennebec, SD (605)842-5683 dejongranch.wyatt@gmail.com		Pieper Livestock 4 Gary, SD (605)520-6106 meltawp@itctel.com	
Dennert, Drew & Dana 12 Drew Dennert Columbia, SD (605)252-1008 drew.drp@hotmail.com		Radke Cattle Co. 17, 22 Tyler Radke Mitchell, SD (605)999-0919 radkecattleco@gmail.com	
Dolieslager Show Cattle 21 Ryan Dolieslager Doon, IA (712)460-3014 ryan.broncos24@gmail.com		Sinkie-Lehrkamp, Taylor 9 Taylor Sinkie-Lehrkamp Caputa, SD (605)350-1436 tmssinkie@yahoo.com	
Eastview Maines 14, 16, 23 DJ & Amy Folkerts Jasper, MN (507)215-1909 evf@frontiernet.net		Wells Cattle Co. 3 Katie Wells Norfolk, NE (402)649-6709 katiebehmer@gmail.com	
Franke Show Calves 6, 19, 20 Spencer Franke Dover, MN (507)251-2551 spfranke90@gmail.com		Woodin Cattle/Hall Cattle 26 Kyle Hall Mellette, SD (605)377-3431 rockhamfeed@outlook.com	

BREED REPRESENTATIVES:

Doyle & Lorie DeJong 605-923-5398
DJ Folkerts 507-215-1909

JUDGE:

Jeff Ward, Laramie, WY

AUCTIONEER:

Sonny Booth, Miami, OK

SUPREME ROW JUDGING & PARADE:

Saturday, February 4
Judging 6pm | Parade: 8pm



2022 CHAMPION BULL
Consigned by: Davis Cattle Co. Hinsdale, MT
Purchased by: Kendall Bremer, Blakesburg, IA



2022 CHAMPION FEMALE
Consigned by: Holt Cattle Co, Mina, SD
Purchased by: Todd Hazel, Beresford, SD

THANK YOU SPONSORS

Hubbard Feeds Supreme Row: Hubbard Feeds
Buyer's Incentive: Allflex USA, Inc.
Sale Ring: Crystalyx Biobarrel
Livestock Buyers Appreciation: Dakota Mac
Auction Block: Ketel Thorstenson, CPA's

Sale Clerking: The Livestock Link
Copiers: A&B Business
Computers: Wind Circle Network
Bobcat Services: Jenner Equipment
Buyer's Gift: Tri-State Livestock News

Insurance Provided By: Martin-Trudeau Insurance Agency
Reserve Champions & Judges: The Cattle Business Weekly
Premier Supreme Champion Bull: Custom Genetic Solutions



View Pictures and Catalog Updates at:
BLACKHILLSSTOCKSHOW.COM  

View Shows & Sales
at **DVAuction.com**

DVAuction
Broadcasting Real-Time Auctions

1 **DAVIS CATTLE DX6 KAYDE 24K**
 HEIFER 4/1/22 REG: 535041 50% BLACK

4/1/22
 KBSC SIMPLIFY 22C
LJSC BLAKESBURG 83F
 CLAIRABELLE 683D

HEIFER
 SAV 10 SPEED 3022
IRON MTN EMBLYNETTE E164
 SAV EMBLYNETTE 6238

BW	73
Calving Assist	
Act 205	535
Act. 365	

100%

EPDS: BW: N/A | WW: N/A | YW: N/A | Milk: N/A

50% Maine 50% Angus. She will look good in the ring at shows that have a Maine-Angus division and even better in the pasture as a mature cow! The Emblynette cow family just keeps giving.

3 **WELLS CATTLE CO LJW CLASSY GIRL K366**
 HEIFER 3/22/22 REG: 535947 3/8 BLACK

3/22/22
 DADDYS MONEY 55Z
MINN CLASS ON CLASS 77E ET
 JSC KATIE 5S

HEIFER
 WK SMOOTH 2382
KR BARRIE 5332
 WK BARRIE 8513

BW	70
Calving Assist	NONE
Act 205	
Act. 365	

EPDS: BW: N/A | WW: N/A | YW: N/A | Milk: N/A

Her name says it all. She is a classy heifer that puts together a great balance of soundness, style, and shape. Her dam is a great Kreb's Angus cow that always produces really nice, really maternal females for us, which makes this cross with class on class extra appealing. She is sure to be a great addition to anyone's cow herd.

2 **DEJONG RANCH DJ MISS FORTRESS K228**
 HEIFER 3/23/22 REG: 536294 50% BLACK

3/23/22
 BOE GARTH
DJ FORTRESS F802
 DE B17

HEIFER
 MUSGRAVE SKY HIGH 1535
MB G928 GRETA
 TR MS ERICA 5256C

MINN HARD WHISKEY 591Y
 DOE MISS JOLENE
 GVC NEWT Y54
 DE Y140
 MUSGRAVE BIG SKY
 FLAG QUEEN W 00649
 WK DOC 2379
 TR MS ERICA 7028T

BW	80
Calving Assist	1
Act 205	543
Act. 365	

EPDS: BW: 2.4 | WW: 59 | YW: 96 | Milk: 16

This Maine Angus heifer is a production focused heifer that has a lot of breeding potential for both maternal positives and performance enhancing traits. She is in the top 10% for WW and Total Maternal EPD's and the top 3% for the breed in her YW EPD. Structurally correct with middle and balance.

4 **PIEPER LIVESTOCK PL SNOOKI 2002**
 HEIFER 3/3/22 REG: 535660 1/2 TAN

3/3/22
 DCC HARD DRIVE 138R
MINN HARD WHISKEY 591Y
 JSC KATIE 5S

HEIFER
 MOONLIGHT
PLMS FULL MOON 200

BW	93
Calving Assist	
Act 205	
Act. 365	

EPDS: BW: N/A | WW: N/A | YW: N/A | Milk: N/A

Here's a heifer that is full of power, super sound, and has show ring appeal.

MAINE-ANGUS
 the crossing of
 MATERNAL + POWER

AMERICAN MAINE ANJOU ASSOCIATION

JOSHUA CRIBBS
 P: 813.967.6949 // E: JOSH@AMAAPC.COM

BLAKE NELSON
 P: 918.441.3433 // E: BLAKE@AMAAPC.COM

PHOTO TAKEN AT GENE OSTLER'S, UTAH - 695 WW (NO CREEP)

5 **KELTON BRUHN BRUH JAZZY**
 BRED HEIFER 4/21/21 REG: 534788 25% BLACK
 4/21/21
 BRED HEIFER
 GCC TOTAL RECALL 806T
GCC GOLD STANDARD X615
 OCC JUANADA 925R
 NMR MATERNAL MADE
OHL GRATEFUL 9135-4G ET
 OHL TICKLED PINK 8135U
 OCC MISSING INK 830M
 OCC MISSING INK 830M
 OCC NITRO 703M
 OCC JUANDA 862M
 BPF MERCEDES BENZ 131U
 NMR 0-04X
 COWANS ALI 4M
 AN X SM 6135

BW	72
Calving Assist	NONE
Act 205	415
Act. 365	

RETAIN 1 FLUSH

EPDS: BW: N/A | WW: N/A | YW: N/A | Milk: N/A

AI Bred on 5/15/22 to OMF EPIC E27. Pasture exposed 5/25/22 to an Angus Bull
 Bred maintainer heifer that is a nice complete heifer that will be a great cow addition for anyone. AI bred to PB simmy bull EPIC for late feb calf and pasture exposed to an angus bull. Sound on the move with depth and spring of rib with a maternal look that will work for any kind of bull cross you want to use in the future on her.

7 **DEJONG RANCH DJ KALLIE J21 ET**
 BRED HEIFER 3/20/21 REG: 527014 50% BLACK WHITE FACE
 3/20/21
 BRED HEIFER
 BOE EPIC
DUEL ICON 802F
 DUEL WORRY NOT 4303B
 W/C UNITED 956Y
DJ KALLIE E64
 GVC KALLIE 64Y
 BOE GARTH
 MISS BOE 502R
 HETN NO WORRIES 138Z
 DUEL MISS TRENDSETER 1066
 TNT TUITION U238
 MISS WERNING 956W
 TLCC TURK S6103 ET
 MISS GREEN VALLEY 687S

BW	80
Calving Assist	1
Act 205	540
Act. 365	

EPDS: BW: 1.4 | WW: 33 | YW: 47 | Milk: 30

AI Bred on 6/17/22 to GVC Absolute 032H.

This bwf icon daughter is both homozygous black and homozygous polled. She is out of a young donor that is a genetic outcross in the Maine breed. When ultrasounding heifers, the vet estimated her to be one cycle back from her AI date. She was with calving ease Angus bulls.

9 **TAYLOR SINKIE-LEHRKAMP SNK MR LATE NIGHT 220K**
 BULL 5/2/22 REG: P535606 25% BLACK
 5/2/22
 BULL
 BOE GARTH
SNK MR AFTER HOURS 901G ET
 MS MISS CAPRI 506C
 W/C NO REMORSE
SINKIE MISS NO REMORSE 524C
 SINKIE MISS KNOX 31A

BW	82
Calving Assist	NONE
Act 205	660
Act. 365	

100% FULL POSSESSION

EPDS: BW: N/A | WW: N/A | YW: N/A | Milk: N/A

This bull comes from one of the best & reliable cow families in my herd. Being super stout & hairy, you can't go wrong with this one! The After Hours sired calves were the most highly sought after in our 2022 September Pasture Sale. He has been a personal favorite of mine all summer long. He'll definitely make some solid replacement heifers in the future.

11 **DAVIS CATTLE DX6 KOHL 26K**
 BULL 4/3/22 REG: 535042 50% BLACK
 4/3/22
 BULL
 KBSC SIMPLIFY 22C
LJSC BLAKESBURG 83F
 CLAIRABELLE 683D
 COBURN PRIMO 5153
DX5 GRETCHEN 94G
 IRON MTN EMBLYNETTE 3159

BW	75
Calving Assist	
Act 205	605
Act. 365	

100%

EPDS: BW: N/A | WW: N/A | YW: N/A | Milk: N/A

50% Maine 50% Angus. 3/4 sibling to our Res Maine Bull last year. Just an all around good bull calf. Came easy at birth and Gretchen did an amazing job with her 2nd calf. Good Bulls are backed by Great Cows!

6 **FRANKE SHOW CALVES SFK FRANKES MANDY 05J**
 BRED HEIFER 3/31/21 REG: 523878 25% BLACK
 3/31/21
 BRED HEIFER
 SILVEIRAS STYLE 9303
FRANKES SUPER MAN
 AJE-RCC LIZZYS PEARL P4
 EXAR DENVER 2002B
SFK MINDY 04C
 GVC SUH 01W
 GAMBLE'S HOT ROD
 SILVEIRAS ELBA 2520
 PVF BF BF26 BLACK JOKER
 NJC LIZZIE
 EXAR UPSHOT 0562B
 EXAR ROYAL LASS 1067
 GVC MIA 021Z
 MISS GREEN VALLEY 628S

BW	75
Calving Assist	NONE
Act 205	548
Act. 365	N/A

100% FULL POSSESSION

EPDS: BW: 2.2 | WW: 67 | YW: 101 | Milk: 16

AI Bred on 6/11/22 to SLC SOONER 101M.

Soggy cow power built on a moderate and correct structure with a solid set of EPD's. Preg checked and safe to AI date.

8 **KOO'S KATTLE KOMPANY KKKG SARAH JUNE 110J**
 BRED HEIFER 2/22/21 REG: 526983 PUREBRED BLACK
 2/22/21
 BRED HEIFER
 BBBN X 483X
KKKG FLATLINER 904G
 MISS AMERICA ERICA 266Z
 GVC CLOSING BELL 10U
KKKG SARAH ROSE 848F ET
 GVC SARAH JUNE 402P
 GVC STATESMAN 4R ET
 BOSS BEAUTY 84M
 SLC SOONER 101M
 WCC ERICA 943R
 SLC SOONER 101M
 MISS GREEN VALLEY 443P
 NAGE WIDETRACK 94J
 NAGE ALEXIS 114D

BW	89
Calving Assist	NONE
Act 205	657
Act. 365	

EPDS: BW: 1.6 | WW: 45 | YW: 66 | Milk: 18

AI Bred on 5/19/22 to May We All.

Sarah Jane 110J, if you haven't guessed already, is out of a direct daughter of the great Sarah Jane 402P from the awesome Green Valley herd. A big footed, sound broody female that shouldn't be elaving the farm. She is due February 26th to May We All. Could be your next outcross herd bull or show heifer. Buy with confidence!

10 **KOTALIK CATTLE KOTALIK DONE DEAL 228K**
 BULL 4/4/22 REG: AMAA 535124 50% BLACK
 4/4/22
 BULL
 BOE GARTH
BOE DONE DEAL
 BOE 425 BK
 SAV PRIORITY 7283
BLACKTOP LADY 346
 BLACK TOP LADY 176

BW	78
Calving Assist	NONE
Act 205	620
Act. 365	

RETAINING 1/3 SEMEN INTEREST

EPDS: BW: N/A | WW: N/A | YW: N/A | Milk: N/A

Moderate built Done Deal son. Very attractive in his look and powerful from the ground up. Good foot size and bone. Out of one of the best Angus cows on the place. Keep every female out of him. EPD's will be available at the show.

12 **DREW & DANA DENNERT PDD WINCHESTER 208K ET**
 BULL 4/1/22 REG: 535605 3/4 BLACK
 4/1/22
 BULL
 DADDY'S MONEY 55Z
MINN CLASS ON CLASS 77E ET
 JSC KATIE 5S
 GVC TEBOW 90U
GVC CHARITY 027A
 GVC CHARITY 2W

BW	87
Calving Assist	NONE
Act 205	600
Act. 365	

RETAINING 1/3 SEMEN INTEREST

EPDS: BW: N/A | WW: N/A | YW: N/A | Milk: N/A

From a fantastic flush from our great GVC Charity donor. We bring this fancy class on class bull with an outcross pedigree. He combines the maternal power from GVC Charity with a great profile from Class on Class. We're excited for this bull and expect great things.

13 KOTALIK CATTLE KOTALIK DONE DEAL 217K

3/29/22

BULL 3/29/22 REG: AMAA 535123 50% BLACK

BOE GARTH
BOE DONE DEAL
 BOE 425 BK

TC FORTHRIGHT 340
FOXHOVENS MISS ELBERTA 7130
 FOXHOVENS MISS ELBERTA 422

BW	86
Calving Assist	NONE
Act 205	680
Act. 365	

RETAINING 1/3 SEMEN INTEREST

EPDS: BW: N/A | WW: N/A | YW: N/A | Milk: N/A

A Done Deal son that is loaded with power and thickness while being correct in his design. With good foot and bone size, he offers a great outcross option. He's out of a very good Foxhoven angus cow. EPD's will be available at the show.

15 MENTE CATTLE CO MENT MATERNAL MADE 255K

3/25/22

BULL 3/25/22 REG: 535933 5/8 BLACK

BOE GRONC ET
BPC ESSENTIAL BUISNESS
 BOE 432 B

ICS DR. OZ
MOF TORI
 ICS HANNAH MONTANA

COWANS ALI 4M

BW	
Calving Assist	
Act 205	
Act. 365	

EPDS: BW: 1.2 | WW: 54 | YW: 81 | Milk: N/A

People stop by and look at this guy. He will add pounds to a calf crop and yet will make replacement heifers. He goes back to a really steady donor cow for us. Bid with confidence!!!

17 RADKE CATTLE CO RADK KICKIN WING 94K

3/16/22

BULL 3/16/22 REG: 534282 75% BLACK

BK UNLIMITED POWER 472
LDSC UNLEASHED ET
 MISS WHISKEY DREAMS 30Z

DADDYS MONEY 55Z
NAGE MS MONEY 94D
 NAGE MS OPEN BAR 87W

DMCC LIMITED EDITION 4F
 PANNELL MISS 407Z
 IRISH WHISKEY
 JSUL DREAMS COMETRUE 846U
 GOET I80
 JSC VELVET 112W
 GEF OPEN BAR
 NAGE 167L 53R

BW	91
Calving Assist	NONE
Act 205	607
Act. 365	

100% FULL POSSESSION

EPDS: BW: 1.7 | WW: 37 | YW: 57 | Milk: 23

Outstanding phenotype, thick made, wide based and deep bodied. Backed up by an impressive cow family, his daughters will be great in production.

18 BAYLER HURLBUT HURLBUTS SPARK 201K

3/10/22

BULL 3/10/22 REG: 530392 25% BLACK

GAR GRID MAKER
SAV BISMARCK 568Z
 SAV ABIGALE 0451

GOET I-80
SCM HARPER H20Z
 183Z

GDAR TRAVELER 044
 GAR PRECISION 2536
 SCHOENES FIX IT 826
 SAV ABIGALE 606Z
 COWAN'S ALI 4M
 BPF MILEY 80T
 BBB WM MAMAS BOY
 183

BW	78
Calving Assist	
Act 205	590
Act. 365	

100% FULL POSSESSION

EPDS: BW: N/A | WW: N/A | YW: N/A | Milk: N/A

Bred for calving ease. Sleep easy at night using this Bismarck son. A really well balanced, sound made Mainetainer bull.

14 EASTVIEW MAINES EVFM TRAILBLAZER 071K

3/28/22

BULL 3/28/22 REG: 535566 PUREBRED BLACK

BOE GARTH
BOE FAME
 NAGE MISS POPPLER 50A

MATERNAL MADE
KJF MS M&M 71E
 EVFM MS COCO 171A

MINN HARD WHISKEY
 BOE MISS JOLENE
 NAGE DOPPLER 27X
 NAGE MS SPECIAL D 54X
 BPF MERCEDES BENZ 131U
 NMP 0-04X
 BK UNLIMITED POWER
 KDMA MISS EUCHEE 841R

BW	89
Calving Assist	NONE
Act 205	625
Act. 365	

EPDS: BW: 3.4 | WW: 42 | YW: 57 | Milk: 17

An impressive purebred Fame son that is very complete and balanced from front to back. He has a super muscle shape with a real big foot, very athletic, and doesn't give up any look or style. This pedigree is stacked with muscle, growth and real performance.

16 EASTVIEW MAINES EVFM TANKER 804L

3/25/22

BULL 3/25/22 REG: 535642 PUREBRED BLACK

NAGE LASTING COMFORT
NAGE RUSHMORE
 NAGE MS DFL 89D

UNLEASHED
GOET MISS LISA
 GOET MISS BOOMIE 520C

GVC LASTING IMPRESSION
 MISS GREEN VALLEY 725T
 DFL WIDE TRACK 41A
 SMM COSMOPOLITAN
 BK UNLIMITED POWER
 MISS WHISKEY DREAMS 30Z
 GOET I-80
 BPF EAV 520Y

BW	89
Calving Assist	NONE
Act 205	640
Act. 365	

EPDS: BW: 1.8 | WW: 51 | YW: 63 | Milk: 20

Check out this powerful black, polled, purebred bull that has a fresh new outcross pedigree! He will impress you with his muscle and volume. A power packed, maternal prospect with great EPD's as well.

When it comes to your to-do list, put your future first.

To find out how to get your financial goals on track, contact your Edward Jones financial advisor today.



Bruce Gordon, AAMS[®]
 Financial Advisor
 2045 Lazelle St
 Sturgis, SD 57785
 605-720-5670

edwardjones.com
 Member SIPC

Edward Jones
 MAKING SENSE OF INVESTING

19 FRANKE SHOW CALVES SFK FRANKES SPECTACLE 05K

3/10/22 BULL 3/10/22 REG: 534448 75% BLACK

BULL	MINN HARD WHISKEY 591Y	DCC HARD DRIVE 138R	BW	80
	ALL THAT MATTERS 109B	JSC KATIE 55	Calving Assist	NONE
	MINN PORSCHE 109W	FJH SPECIAL EDITION 505M	Act 205	610
	GVC SETTLER 004X	EVA LADY	Act. 365	N/A
	SFK FRANKES DRAMA 02F	S A V PIONEER 730I		
	SFK BEAUTY W04	GVC FRONTIER LADY 272M		
		CMAC HARD CORE		
		SFK MODERN BEAUTY 50I		

100% FULL POSSESSION

EPDS: BW: 3.6 | WW: 52 | YW: 70 | Milk: 20

Soft and smooth are the best words to describe Spectacle. Out of our exciting young Drama cow. There is a ton of potential with this guy.

20 FRANKE SHOW CALVES SFK FRANKES KLEIN 02K ET

3/4/22 BULL 3/4/22 REG: 534445 PUREBRED BLACK

BULL	DMCC LIMITED EDITION 4F	DMCC POLLERIOD 29A ET	BW	90
	SLC SOONER 101M	DAZZLERS FANCY DANCER	Calving Assist	NONE
	PANNEL MISS 015	HALL'S LEGACY PLUS 738G	Act 205	600
	GOET THE MAINE MAN	PANNEL MISS 582	Act. 365	N/A
	GVC SARAH JANE 037Z	TJSC HOT COMMODITY		
	GVC SARAH JANE 402P	BPF MILEY 80T		
		NAGE WIDE TRACK 94J		
		NAGE ALEXIS 114D		

100% FULL POSSESSION

EPDS: BW: 0.6 | WW: 42 | YW: 60 | Milk: 14

If you like rugged bulls then you will like Klein. He is big boned with expressive muscle shape. Backed by Sooner and 402P. Expect these genetics to pass on to the next generation.

21 DOLIESLAGER SHOW CATTLE TDD POWERHOUSE 205K

2/26/22 BULL 2/26/22 REG: 534805 1/4 BLACK

BULL	EXAR BLUE CHIP	DAMERON FIRST CLASS	BW	74
	ST POWER CHIP	GREENS PRINCESS 1012	Calving Assist	2
	ST MISS WIX 8002	BC MATRIX 4132	Act 205	920
	BCC MIDNIGHT RIDER	CIRCLE OAK MISS WIX 4014	Act. 365	
	DSCR HAVEN 005H	LIMESTONE DARKHORSE U322		
	RLSM ALLIE 565C	LAZY H BAR FOREVER LADY 720		
		GOET 180		
		RLSM 200KS ALICIA		

100%

EPDS: BW: N/A | WW: N/A | YW: N/A | Milk: N/A

Calving ease bull that has a lot going for him. He has the look and the power to put in his first set of calves. Also is as sound as they come, with a big set of feet and legs. He has the longevity to last years with cows or heifers.

22 RADKE CATTLE CO RADK KAHUNA 459K

2/24/22 BULL 2/24/22 REG: 534348 75% BLACK

BULL	GVS STATESMAN 4R ET	DCC THE MAN	BW	86
	GVC SUH 01W	GVC JAZZMYN 001L	Calving Assist	NONE
	MISS GREEN VALLEY 535R	NAGE WIDE TRACK 94J	Act 205	680
	GVC LASTING IMPRESSION	MISS GREEN VALLEY 007K	Act. 365	
	RADK FAMILY TRADITION 459F	HFM FIRST IMPRESSION		
	NAGE MISS 48Y 59A	MISS GREEN VALLEY 443P		
		NAGE PROTOTYPE 48Y		
		SMM MISS LAURA 8071U		

1/3 SEMEN INTEREST/100% FULL POSSESSION

EPDS: BW: 1.8 | WW: 47 | YW: 67 | Milk: 23

Flawless in his design with a huge hip, big back, and impeccable structure. His outstanding phenotype is backed by an impressive data set, a herd sire prospect all the way around.

23 EASTVIEW MAINES EVFM REMINGTON 131K

2/24/22 BULL 2/24/22 REG: 535564 75% BLACK

BULL	BOE GARTH	MINN HARD WHISKEY	BW	91
	BOE FAME	BOE MISS JOLENE	Calving Assist	NONE
	NAGE MISS DOPPLER 50A		Act 205	675
	GOET I BELIEVE	BELIEVE IN ME	Act. 365	
	GOET MISS MERCY 130D	BPF MILEY 80T		
	BPF MERCEDES 128U	COWANS ALI		
		DCC MERCEDES 701P		

EPDS: BW: 2.9 | WW: 39 | YW: 49 | Milk: 18

A high Maine Fame son that is powerful and full of performance! Our Fame calves really add pounds and growth, which this prospect will do. He will raise high quality females and will add pounds to any calf crop.

24 KOO'S KATTLE KOMPANY KKKG THE JUDGE 171J

10/20/21 BULL 10/20/21 REG: 531021 75% BLACK

BULL	GVC STATESMAN 4RET	DCC THE MAN	BW	88
	GUC SUH 01W	GVC JAZZMYN 001L	Calving Assist	NONE
	MISS GREEN VALLEY 535R	NAGE WIDE TRACK 94J	Act 205	726
	GOET I-80	MISS GREEN VALLEY 007K	Act. 365	1377
	KKKG MATILDA SWE 817F	COWAN'S ALI 4M		
	KKKG BLACK EAGLE 405B	BPF MILEY 80T		
		MAAS NEW DAY 2580		
		KKKG DOUBLE EAGLE 002X		

EPDS: BW: 2.4 | WW: 47 | YW: 65 | Milk: 26

If you haven't noticed our past bull consignments, we like to bring easy feeding, production oriented aged bulls to Rapid City. "The Judge" is no differen. He is a long bodied performance bull whose dam is a full sister to our Road Warrior bull. This bull will check all the boxes to produce high value commercial calves. Did I mention he was the Resrve Main bull at the 2022 Iowa State Fair! Performance with style!

25 DEJONG RANCH DJ X MILLIRON J152 ET

9/3/21 BULL 9/3/21 REG: 532113 75% BLACK

BULL	DCC THE MAN	NBH POLLED ENERGIZER 688E	BW	78
	GVC STATESMAN 4R ET	FJD PLAYMATE 7051G	Calving Assist	1
	GVC JAZZMYN 001L	DVMM JAZZ	Act 205	669
	TLCC TURK S6103 ET	GREEN VALLEY EVE 501E	Act. 365	
	GVC KALLIE 64Y	WILD TURKEY		
	MISS GREEN VALLEY 687S	TLC WHOA GIRL N3100		
		GVC NOBLE MAN 11N		
		MISS GREEN VALLEY 432P		

EPDS: BW: 0.3 | WW: 39 | YW: 50 | Milk: 17

Here is a smooth made bull that is excellent in his structure, exceptional about his head, neck, and shoulders and is backed by many GVC donors. His disposition along with his correctness has made him a favorite among his fall contemporaries.

26 WOODIN CATTLE/HALL CATTLE WC/HC-TOP SHELF

3/5/21 BULL 3/5/21 REG: P535557 25% BLACK

BULL	DADDYS MONEY 55Z	GOET 180	BW	65
	BBR FX MAY WE ALL 6D	JSC VELVET 112W	Calving Assist	NONE
	M.A.C. SHELBY 302A	IRISH WHISKEY	Act 205	650
			Act. 365	1050

RETAIN 1/4 SEMEN

EPDS: BW: N/A | WW: N/A | YW: N/A | Milk: N/A

Here we have a bull that we think is unique. He has an attractive front with big bone, big foot, big belly, straight topped as well as calving ease! he also has a disposition that is next to none. A real prospect here to add some style and structure to your herd!



**MAKING THE LIFE AS A
CATTLEMAN A LITTLE EASIER!**



17533 464th Ave.
Watertown, SD 57201
605-886-4659
bzwelding.com



PRODUCTS OFFERED

Portable or Stationary Cattle Alley & Tub Systems

Portable or Stationary Hydraulic Calf Table & Alley or Calf Table, Alley & Tub

Portable or Stationary Adjustable Loading Chutes

Calving Pens

Double Alleyways

Customized Working Facilities

Feedlots

2023 BLACK HILLS STOCK SHOW & RODEO®

CHI-INFLUENCED SHOW & SALE

FRIDAY, FEBRUARY 3 SHOW 11AM
SALE following Maine-Anjou sale

CRYSTALYX BIOBARREL SHOW RING

CONSIGNOR	LOT NUMBER	CONSIGNOR	LOT NUMBER
Altena Show Cattle.....1 Cory Altena George, IA (605)366-0400 coryaltena@gmail.com		Sinkie Ranch..... 2 Matt Sinkie Gann Valley, SD (605)350-1438 ainkie@midstatesd.net	

CHI INFLUENCE

STAMPEDE CONCERT
FRIDAY, FEBRUARY 3 | 7PM

James Kjerstad Event Center | Central States Fairgrounds

MUSCADINE BLOODLINE
with Giovannie and the Hired Guns
and Bart Crow

BREED REPRESENTATIVES:

Dwight Hossle 605-598-6751
Troy Beckett 605-853-3284 or
605-204-0394

JUDGE:

Jeff Ward, Laramie, WY

AUCTIONEER:

Sonny Booth, Miami, OK

SUPREME ROW JUDGING & PARADE:

Saturday, February 4
Judging 6pm | Parade: 8pm



2022 CHAMPION BULL
Consigned by: Dolieslager Show Cattle, Doon, IA
Purchased by: George White, Alva, WY



2022 CHAMPION FEMALE
Consigned by: Charlee Holt/Justin Holt Cattle, Aberdeen, SD
Purchased by: Kessler Livestock, Leola, SD

THANK YOU SPONSORS

Hubbard Feeds Supreme Row: Hubbard Feeds
Buyer's Incentive: Allflex USA, Inc.
Sale Ring: Crystalyx Biobarrel
Livestock Buyers Appreciation: Dakota Mac
Auction Block: Ketel Thorstenson, CPA's

Sale Clerking: The Livestock Link
Copiers: A&B Business
Computers: Wind Circle Network
Bobcat Services: Jenner Equipment
Buyer's Gift: Tri-State Livestock News

Insurance Provided By: Martin-Trudeau Insurance Agency
Reserve Champions & Judges: The Cattle Business Weekly
Premier Supreme Champion Bull: Custom Genetic Solutions



View Pictures and Catalog Updates at:
BLACKHILLSSTOCKSHOW.COM

View Shows & Sales
at **DVAuction.com**

DVAuction
Broadcasting Real-Time Auctions

1 ALTENA SHOW CATTLE ASCC JOLLIE 127J

BRED HEIFER

BRED HEIFER 4/20/21 REG: 412327 8.51% CHI BLACK

U NEED ME

WA NEED MORE

CAMPBELLCO RUBY

BCC MIDNIGHT RIDER

ASCC FASHION 27F

UDELLS FASHIONISTA 98A

BMW WHOS DESTINY
MISS 093X
COMFORT ZONE ET
CAMPBELLCO SANGRIA
LIMESTONE DARKHORSE U322
LAZY H BAR FOREVER LADY 720
ASHW WHO DA MAN
PDM MS FLIRTY 36

BW	
Calving Assist	
Act 205	
Act. 365	

100% FULL POSSESSION

EPDS: BW: 2.0 | WW: 54 | YW: 84 | Milk: 14 |

Jolie is an extremely attractive made female who possesses a capacious middle, while being sound structured and big footed. Ultrasounded safe in calf to TLAK Safety First 1913J. Due 2/14/2023

2 SINKIE RANCH SNK MR FAVORITE CANADIAN 202K

BULL

BULL 4/10/22 REG: 415177 6.88% BLACK with WHITE

U NEED ME

WE NEED MORE

CAMPBELLCO RUBY

STCC MUSKINGUM 6072

SINKIE MS SPEAK 4 YOURSELF 823

SR MISS HEAT WAVE 535C

BMW WHOS DESTINY
MISS 093X
COMFORT ZONE ET
CAMPBELLCO SANGRIA
LLSF PAYS TO BELIEVE ZU194
STF NOSTALGIA 155Z
HEAT WAVE
MISS IVERSON ANGUS 353

BW	84
Calving Assist	None
Act 205	660
Act. 365	

RETAIN 25% SEMEN INTEREST/100% FULL POSSESSION

EPDS: BW: N/A | WW: N/A | YW: N/A | Milk: N/A

Here comes a cool made, stripe faced bull with an amazing disposition. This guy has stood out in the herd since birth coming from one of our great cow families. He'll make exceptional replacement heifers and feeder calves for your program later on. 100% Possession, we are retaining 25% semen interest for in herd use only.

BOX S FENCE

Sunderman Manufacturing is proud to be a competitor in the livestock fencing industry. Our products display years of development which is reflected in their quality. Installation is fast, easy and permanent.

CONTINUOUS FENCE



**ALSO ASK US ABOUT
OUR PENS/ARENAS &
FEEDER PANELS**

THE ORIGINAL CURVED CALVING PEN

SUNDERMAN MANUFACTURING

47143 250th St. • Baltic, SD 57003 (Exit 94, I -29)
800.843.3312 • Local 605.529.5470
www.boxsfence.com



*New Look,
New Location!*

2136 Marlin Drive Suite #3
Rapid City, SD 57701
605-341-7900



*Same Great
Quality & Service*

Authorized dealer for Cinch, Wrangler, STS Ranchwear, Carhartt, North Face, Columbia, Richardson Caps & more.

**Visit us at our Black Hills Stock Show
booth located across from the
BHSS office at the Monument.**

CHI-INFLUENCE

2023 BLACK HILLS
STOCK SHOW
 & RODEO
 RAPID CITY, SD

FRIDAY, JANUARY 27 **THRU** SATURDAY, FEBRUARY 4

RANCH RODEO

TUESDAY, JANUARY 31

James Kjerstad Event Center

Prelims 10am | Calcutta 6pm | FINALS 7:30pm

TRI-STATE
 LIVESTOCK NEWS

JENNER
 EQUIPMENT

the Cow Hat
 HAND SHAPED COWBOY HATS

Budweiser

Security
 First Bank

Ford

Sponsored by: BH Orthopedic & Spine Center, Blake's Trailer Sales, Buffalo Chip, Cabela's, Cattle Active, CBH Cooperative, Central States Sanitation, Cinch Jeans & Shirts, Clark & Associates Land Brokers, Conrad's Big C Electric, Farm Credit Services, Godfrey Brake, Knecht Ace Hardware, Mack Steel, Pendleton Whisky, Pepsi, Rodeo Rigs, Titan Machinery, WW Livestock Systems

BRONCS FOR BREAKFAST

Presented by: **Pioneer**
 Bank & Trust

WEDNESDAY, FEBRUARY 1

James Kjerstad Event Center

Breakfast & Bloody Mary Bar 8am

Calcutta 9am | BRONC RIDE 10am

\$6000 Guaranteed Total Prize Money!

Sponsored by: Black Hills Orthopedic & Spine Center, Budweiser, Cabela's, CBH Cooperative, Conrad's Big C Signs, Jenner Equipment, Minerva's, Pendleton Whisky, Mack Steel, Pepsi, Rushmore Equipment, Servall Linen & Supply, Titan Machinery, Touchstone Energy, Wind Circle Network



605.355.3861 | BlackHillsStockShow.com



2023 BLACK HILLS
STOCK SHOW
 & RODEO
 RAPID CITY, SD

FRIDAY, JANUARY 27 **THRU** SATURDAY, FEBRUARY 4

STAMPEDE CONCERT

FRIDAY, FEBRUARY 3 | 8PM

James Kjerstad Event Center

MUSCADINE BLOODLINE
 WITH GIOVANNIE AND THE HIRED GUNS
 AND BART CROW

Doors open at 7pm

Purchase tickets in advance & **SAVE!** **\$35** in Advance
\$40 at Door

BOOTS AND BEER
FESTIVAL

SATURDAY, FEBRUARY 4

James Kjerstad Event Center

BEER TASTING 7-9PM
 - Samples from SD Breweries

LIVE MUSIC BY FLANNEL

Doors open at 6pm | **Must be 21+**

Purchase tickets in advance & **SAVE!** **\$30** in Advance
\$35 at Door

Sponsored by:



pepsi



PENDLETON
 WHISKY

605.355.3861 | BlackHillsStockShow.com

Muscadine
 BLOODLINE



BART CROW



Giovannie
 AND THE HIRED GUNS



FLANNEL



2023 BLACK HILLS STOCK SHOW & RODEO®

SIMMENTAL SHOW & SALE

SATURDAY, FEBRUARY 4 **SHOW 9AM**
SALE 1PM

CRYSTALYX BIOBARREL SHOW RING

CONSIGNOR	LOT NUMBER	CONSIGNOR	LOT NUMBER
Altena, Cory 20 Cory Altena George, MN (605)366-0400 coryaltena@gmail.com		Freking Cattle 3 Brad Freking Alpha, MN (507)339-8248 jmmay17240@gmail.com	
Andresen, Nick 31 Nick Andresen Hornick, IA (712)229-3674 nickcandresen@gmail.com		Harris Cattle Company 25, 30 Tom Harris Plankinton, SD (605)999-8803 thomas.harris.jacks@gmail.com	
Antelope, Avery 40 Avery Antelope Ideal, SD (605)281-0225 peteandtuck@yahoo.com		Hennessy Show Cattle 23, 52 Jay Hennessy Des Lacs, ND (701)720-4685 hennessyshowcattle@gmail.com	
Beck Farms 16, 46 Jerry Beck Currie, MN (507)626-0092		Holt Cattle Co. 6, 27, 51 Jordan & Amanda Holt Mina, SD (605)380-1209 aroseholt@outlook.com	
Blume Cattle Co. 21, 37, 45 Michael Blume Pierre, SD (605)587-0005 blumeherf@yahoo.com		Horizon View Farms, LLC 11, 33 Colton Buus Canova, SD (605)214-3532 colton.buus@gmail.com	
Cable C-Cross Ranch 29, 38 Dawn Cable Pukwana, SD (605)680-4224 hdcable@midstatesd.net		Jordan Cattle Company 1, 22 Wayne Jordan Alva, WY (307)660-1380 s_wjordan@hotmail.com	
CK Bar Ranch 14 Kelly Erickson Kadoka, SD (701)898-1583 ericksonhelly.73@gmail.com		Karie Simmentals 15 Patrick Karie Blackhawk, SD (605)390-0438 pkarie98@gmail.com	
CK Cattle 35 Kenidey Effling Highmore, SD (605)469-1308 ckeffling@venturecomm.net		Lehrkamp, Carl & Taylor 26 Carl & Taylor Lehrkamp Caputa, SD (605)441-7427	
Dockter, Austin 43 Austin Dockter Milbank, SD (605)949-0281 dockter_4@hotmail.com		Mitchell, Blane 12 Brandon Mitchell Belvidere, SD (605)488-0257 mitchellra00@outlook.com	
Dolieslager Show Cattle 7 Tyler Dolieslager Davis, SD (712)470-7364 hookemtd@gmail.com		Reeson Cattle 18 Journee Reeson Hoskins, NE (402)841-4561 margoreeson@yao.com	
Franke Show Calves 9, 32 Spencer Franke Dover, MN (507)251-2551 spfranke90@gmail.com		SidBar Cattle 4, 39 Jenna Sidwell Hardin, MT (308)200-1193	

SIMMENTAL

BREED REPRESENTATIVES:

Jock Beeson 308-430-0668
Jeremy Lehrman 605-530-5909
Kristi Effling 605-769-1308

JUDGE:

Jeff Ward, Laramie, WY

AUCTIONEER:

Sonny Booth, Miami, OK

SUPREME ROW JUDGING & PARADE:

Saturday, February 4
Judging 6pm | Parade: 8pm



2022 CHAMPION BULL
Consigned by: Hennessy Show Cattle, Des Lacs, ND
Purchased by: David Aaseth, Velva, ND



2022 CHAMPION FEMALE
Consigned by: Jordan Cattle, Alva, WY
Purchased by: Yackley/Hennessy Ranch, Onida, SD

THANK YOU SPONSORS

Hubbard Feeds Supreme Row: Hubbard Feeds
Buyer's Incentive: Allflex USA, Inc.
Sale Ring: Crystalyx Biobarrel
Livestock Buyers Appreciation: Dakota Mac
Auction Block: Ketel Thorstenson, CPA's

Sale Clerking: The Livestock Link
Copiers: A&B Business
Computers: Wind Circle Network
Bobcat Services: Jenner Equipment
Buyer's Gift: Tri-State Livestock News

Insurance Provided By: Martin-Trudeau Insurance Agency
Reserve Champions & Judges: The Cattle Business Weekly
Premier Supreme Champion Bull: Custom Genetic Solutions



View Pictures and Catalog Updates at:
BLACKHILLSSTOCKSHOW.COM  

View Shows & Sales
at **DVAuction.com**

DVAuction
Broadcasting Real-Time Auctions

2023 BLACK HILLS STOCK SHOW & RODEO®

SIMMENTAL SHOW & SALE

SATURDAY, FEBRUARY 4 **SHOW 9AM**
SALE 1PM

CRYSTALYX BIOBARREL SHOW RING

CONSIGNOR	LOT NUMBER	CONSIGNOR	LOT NUMBER
Smitty Family Farms.	17	Tostenson Family Cattle.	13, 36, 48
Michael Smith Schaller, IA (515)669-8194 mbs.farms@gmail.com		Brett Tostenson Highmore, SD (320)226-3915 tostensonfamilycattle@gmail.com	
Stamer Family Livestock.	41, 47	Volz Farms.	42, 44
Kevin Stamer Hospers, IA (712)348-0832 kevin.stamer@fcsamerica.com		John & Rita Volz Elmore, MN (507)520-4381 volzfarm@bevcomm.net	
TCM Simmentals.	19	Wells Cattle company.	49
Tyrel Mitchell Kadoka, SD (605)488-0119 tcmsimmentals@outlook.com		Katie Wells Norfolk, NE (402)649-6709 katiebehmer@gmail.com	
Thomas Ranch.	2	Western Cattle Source.	5
Troy Thomas Harrod, SD (605)973-2448 info@thomasranchcattle.com		Jock & Brenda Beeson Crawford, NE (308)430-2117 wcsbeeson@bbc.net	
Thyen Farms.	50	Wyat James.	24
Nathan Thyen Waverly, SD (605)881-0693 r_honda5266@hotmail.com		Dustin Hurlbut Raymond, SD (402)682-2570 jeana@stephaniecronin.com	
Thyen Simmentals.	10, 28	Y-R Simmentals.	8, 34
Mike Thyen Hayti, SD (605)520-0575 tbirdlab@itctel.com		Cody Robinett Riverton, NE (402)746-4779 robinett_cody@yahoo.com	

BOOTS AND BEER FESTIVAL

SATURDAY, FEBRUARY 4
James Kjerstad Event Center

BEER TASTING 7-9PM
- Samples from SD Breweries

LIVE MUSIC BY FLANNEL

Doors open at 6pm | Must be 21+

Purchase tickets in advance & **SAVE!** **\$30** in Advance
\$35 at Door



THANK YOU SPONSORS

Hubbard Feeds Supreme Row: Hubbard Feeds
Buyer's Incentive: Allflex USA, Inc.
Sale Ring: Crystalyx Biobarrel
Livestock Buyers Appreciation: Dakota Mac
Auction Block: Ketel Thorstenson, CPA's

Sale Clerking: The Livestock Link
Copiers: A&B Business
Computers: Wind Circle Network
Bobcat Services: Jenner Equipment
Buyer's Gift: Tri-State Livestock News

Insurance Provided By: Martin-Trudeau Insurance Agency
Reserve Champions & Judges: The Cattle Business Weekly
Premier Supreme Champion Bull: Custom Genetic Solutions



View Pictures and Catalog Updates at:
BLACKHILLSSTOCKSHOW.COM  

View Shows & Sales
at **DVAuction.com**

DVAuction
Broadcasting Real-Time Auctions

1 **JORDAN CATTLE COMPANY JCAT BARRIE 015K**
 HEIFER 4/9/22 REG: 4097234 8-MAY BLACK

4/9/22
 W/C RELENTLESS 32C
RECKONING 711F
 RWA KRISHA ET
 SC PAY THE PRICE C11
MAY 912G
 EXAR BARRIE 4346

YARDLEY UTAH Y361
 MISS WERNING KP 8543U
 FBF1/SF IGNITION
 CHAMPION HILL BLACKBIRD 8003
 CNS PAYS TO DREAM T759
 LLSF URABABYDOLL U194
 CONNEALY NAMESAKE 10X
 EXAR BARRIE 2294

BW	78
Calving Assist	
Act 205	630
Act 365	

EPDS: BW: 1 | WW: 69.2 | YW: 98.5 | Milk: 16.1 | API: 114.8

Striking silhouette. She's incredibly maternal and attractive in her look up from while still being genuine and powerful in her body and shape. She is extra flexible at the ground and structurally perfect.

3 **FREKING CATTLE FRKG KANNON 235K**
 HEIFER 4/6/22 REG: 4115491 4-MAR BLACK

4/6/22
 HPF/HILL UPRISING C104
SO REMEDY 7F
 B&K CREAM SODA 8D
 ACLL FORTUNE 393D
DORIS BLACKBIRD 930
 HERBSTER BLACKBIRD 1181

BW	86
Calving Assist	
Act 205	
Act 365	

EPDS: BW: 1.4 | WW: 76.1 | YW: 120 | Milk: 21.3

Juniors take notice here. Really attractive made heifer that will be a fun to campaign next summer. This female should be very competitive at the Central States Fair in the comeback Futurity show. Remedy has sired many National Champions.

5 **WESTERN CATTLE SOURCE WCS DREAMCHARGER26K**
 HEIFER 4/4/22 REG: 4117509 PUREBRED BLACK

4/4/22
 HLB/SHER DATA BREACH
FELT TAKE CHARGE
 FELT JAYCEE 101D
 LFE COMMISSIONER 811Z
RUST MS DREAMLOCKED 809F
 W/C RJ MISS 8543 6115D

BW	88
Calving Assist	NONE
Act 205	500
Act 365	

EPDS: BW: 2.15 | WW: 76 | YW: 118 | Milk: 19.8

Here is a powerful good looking blaze faced female. She is whistle fronted flat shouldered big ribbed and powerful hiped. Super sound and free moving as well. She is out of our 809f donor cow that traces back to the great 8543 cow with a twist on the top side. This girl could be big time.

7 **DOLIESLAGER SHOW CATTLE TDSC KYRA 227K**
 HEIFER 3/30/22 REG: 4116910 PUREBRED BLACK

3/30/22
 W/C BANKROLL 811D
W/C BANK ON IT 273H
 KS MISS SEQUOIA Y770
 W/C EXECUTIVE ORDER 8543B
W/C MISS WERNING 611D
 MISS WERNING 111Y

BW	82
Calving Assist	1
Act 205	485
Act 365	

EPDS: BW: 0.3 | WW: 76.7 | YW: 109.4 | Milk: 22.5

A very complete heifer calf. A pedigree to make a heck of a cow or a show heifer. Got to love her angles and structure. So long spined and has true dimension. Continue to feed this one and change for the better.

2 **THOMAS RANCH TMAS MS TRAVEL ON 2500K**
 HEIFER 4/9/22 REG: 4123111 50% BLACK

4/9/22
 WELSHES DEW IT RIGHT067T
ES RIGHT TIME FA110-4
 ES A110
 KESSLERS FRONTMAN R001
TR MS TRAVEL ON 3077A
 TR MS TRAVEL ON 0136X

TRP SVF IN DEW TIME
 SVF/NJC SENERITA N29
 REMINGTON LOCK N LOAD54U
 ESU56
 CONNEALY FRONT PAGE 0228
 KESSLERS BELL 0024
 S A V 8180 TRAVELER 004
 TR MS BURNS LASS 5081R

BW	77
Calving Assist	NONE
Act 205	594
Act 365	

EPDS: BW: 1 | WW: 76 | YW: 124.3 | Milk: 23.5 | API 126 | TI 78.6

A super attractive young foundation heifer out for a proven Frontman daughter. Fancy show prospect that will make a great cow.

4 **SIDBAR CATTLE SIDBAR KAMMY K13**
 HEIFER 4/6/22 REG: 4123310 PUREBRED BLACK

4/6/22
 W/C RELENTLESS 32C
JSQL SOMETHING ABOUT MARY
 JBSF PROUD MARY
 WLE BIG DEAL A617
MCF BIG DEAL COWGIRL 13F
 MCF MISS RC 30PY

BW	70
Calving Assist	NONE
Act 205	615
Act 365	

EPDS: BW: 0.9 | WW: 63 | YW: 90 | Milk: 17.8

She's young but take a look! She is powerful! Big feet, big vorrect hind leg and stout features. She hails from a beautiful big deal daughter with a perfect udder. The breeding possibilities for this heifer are endless in our mind. Take her and make them stout or breed her pretty and she will keep the power in them.

6 **HOLT CATTLE CO HOLT MS KIRBY 57K**
 HEIFER 4/4/22 REG: 4127744 4-MAR BLACK

4/4/22
 WS ALL-AROUND Z35
OMF EPIC E27
 OMF TIME LESS B100
 HOLT MR CAPTURE 54F
HOLT MS STASH 57H
 A371

WS BEEF KING W107
 CDI MS HIGH ROLLER 39W
 CDI MS HIGH ROLLER 39W
 OMF COMMANDER Y69
 VCL LKC EQUITY 608D
 TMAS CAPTUREADREAM 5490C

BW	68
Calving Assist	
Act 205	780
Act 365	

EPDS: BW: -0.8 | WW: 82.4 | YW: 125.7 | Milk: 23.2 API: 132.3, TI:81.6

Please watch our Holt Cattle Co Facebook page closer to show/sale day for pictures and updated information.

8 **Y-R SIMMENTALS MISS TOP SHELF**
 HEIFER 3/30/22 REG: 4089151 75% BLACK

3/30/22
 HPF QUANTUM LEAP Z952
WLE COPACETIC E02
 CMFM JOY 02ZB
 FLYING B CUT ABOVE
CINDY LOU WHO
 BLACKTOP QUEEN MOTHER 701K

BW	76
Calving Assist	NONE
Act 205	694
Act 365	

EPDS: BW: 1.6 | WW: 74.6 | YW: 111.2 | Milk: 22.5

We chose the name "Top Shelf" for this heifer because she is in fact an exceptional female. She's sound, big boned, and stout made. Copacetic cattle have been sought after, high dollar, and demanding this year. She's brought home several banners from summer shows and is going to be an asset to your show string. This female has been one to hit us hard each morning and we know she is going to be something extra special.

9 **FRANKE SHOW CALVES FRANKES LOADED**
 HEIFER 3/16/22 REG: 4120142 PUREBRED BLACK
 3/16/22

HEIFER	REMINGTON LOCK N LOAD54U	REMINGTON ON TARGET 2S	BW	80
	DMCC/WOOD FULLY LOADED 39D	BAR15 MISS KNIGHT78E-51G	Calving Assist	NONE
	AUBREYS BLACK BLAZE III	3C MACHO M450 BZ	Act 205	665
	FRANKES YAHOO	BLAZE IV 1P	Act 365	N/A

FRANKES VANESSA
FRANKES VICTORIA

100% FULL POSSESSION
EPDS: BW: 2.1 | WW: 75.4 | YW: 112.2 | Milk: 21.1

Loaded is that purebred heifer that puts all the pieces together with a cool look. Big bodied and sound as you get. On top of that, she has a big weaning weight!

11 **HORIZON VIEW FARMS, LLC HZN MS. KITTY K164**
 HEIFER 3/12/22 REG: 4127925 1/2 SM 1/2 AN BLACK
 3/12/22

HEIFER	RUBYS TURNPIKE 771E	WBF SIGNIFICANT B132	BW	81
	KRJ DAKOTA OUTLAW G974	RUBYS MISS CLEO 240Z	Calving Assist	NONE
	BRKC DAPHNE DY37	LLSF UPRISING Z925	Act 205	640
	PVF INSIGHT 0129	HSF/HS SCARLETT Y165	Act 365	

HZN MS. INSIGHT D30
HZN SKOG MS Z11

ANGUS
ANGUS

EPDS: BW: 2.5 | WW: 90 | YW: 145 | Milk: 24.8

Beautifully designed percentage heifer that would make a great addition to your show string line up or replacement pen. She combines her power with an excellent look and structural build. Her dam has raised both show heifers and bulls alike.

10 **THYEN SIMMENTALS TSA MS RIGHT K281**
 HEIFER 3/14/22 REG: 4127065 PUREBRED BLACK
 3/14/22

HEIFER	WELSHS DEW IT RIGHT 067T	BW	90
	ES RIGHT TIME FA110-4	Calving Assist	
	ES A110	Act 205	686
	SVF/NJC BUILT RIGHT N48	Act 365	

HS SWEET DIVINITY
HS SWEET GEM X141N

100% FULL POSSESSION
EPDS: BW: 2 | WW: 78 | YW: 121 | Milk: 17

Here is a real nice Right Time heifer. Shes backed on the dams side by none other than the great cow making sire Built Right. The Right Time bulls are good but his daughters have really impressed me. We have 5 more at home or this girl would still be there. Jump on board here.

12 **BLANE MITCHELL BCM MS KINGPINS KLASZY 201K**
 HEIFER 3/12/22 REG: 4127896 PUREBRED BLACK BALDY
 3/12/22

HEIFER	WS CERTIFIED E151	KBHR NIGHTWATCH C114	BW	80
	STAV KINGPIN 13G	WS MISS CELIA C6	Calving Assist	10
	STAV HOSS 742E	WINC HOSS 562C	Act 205	715
	JBS MR CASINO 718A	RHR RANCH GAL 679X	Act 365	

MISS BM CASINO 70E
BMRA MISS RED SEMI 310

JBS BIG CASINO 336Y
JBS MISS LUCKY 413T
GSR FORTUNATE 958L
BIEBER AYR 6401

EPDS: BW: 10 | WW: 66.8 | YW: 107.2 | Milk: 22.9 CE 10.0 | API 133.3 | TI 72.1

This heifer is going to impress you when you lay your eyes on her. She has loads of body and capacity with an ideal hind leg. She is one long, thick, stout made heifer that has got all the makings of a high end female. When you study this heifer's type and kind, you are going to notice how balanced and feminine she is. Combine everything she offers and we think you have an exceptional female.

Personal & Business Banking
Personal, Ag & Business Loans

First National Bank
 Philip, SD Faith, SD
 605-859-2525 605-967-2191
 www.fnbphilip.com

Member FDIC

Chisum Peterson
Peterson
 Land & Auction

office 605.234.4214 po box 498
 mobile 605.730.4214 chamberlain, sd 57325
 petersonlandauction.com

AUCTIONS... OUR SPECIALTY

SIMMENTAL

13 TOSTENSON FAMILY CATTLE TOST MS EQUITY 213K

HEIFER 3/2/22 REG: 4065625 PUREBRED BLACK

3/2/22

BCLR INNOVATOR F563
TOST REFORM 015H
TOST MS DEIDRA 612D

TL BOTTOMLINE
TOST MS EQUITY 706E ET
OMF MARISSA 566

CDS INNOVATOR 325D
BCLR MISS WIDE RNGE C563
WAGR DRIVER 706T
WENZEL IN FOCUS 109
WS PILGRIM H182U
MISS STAR ABOVE
HOOKS PHAROAH 16P
OMF MARQUEE CUT N58

BW	86
Calving Assist	NONE
Act 205	674
Act 365	

100% FULL POSSESSION

EPDS: BW: 2.3 | WW: 83.8 | YW: 119.2 | Milk: 15.1

Extended and Level. Sound and Functional. Productive. Striking female with style to burn that's sure to catch your eye sale day, and guaranteed to in the pasture for years to come. 213K is also the first animal we our proud to offer with our prefix on the top and bottom. No Creep. Will take home and deliver at a later date if so desired.

15 KARIE SIMMENTALS PTK MISS KAREN K490

HEIFER 2/12/22 REG: 4117745 PUREBRED BLACK

2/12/22

WS PILGRIM H182U
DUX CRUSADER
PRTY-PCC LOOKING UP 609Y

PTK QUEENS VISION 5506C
PTK HANNA H409
PTK SHOCKING QUEEN D409

CNS DREAM ON L186
WS MARLA 276M
MR NLC UPGRADE U8676
PRC LOOKING GOOD T94
WAGR WISION 5506C
SVJ SARARAS QUEEN
STF SHOCKING DREAM SJ314
SVJ SAHARAS QUEEN

BW	76
Calving Assist	NONE
Act 205	623
Act 365	

EPDS: BW: | WW: 76.8 | YW: 105 | Milk: 20.9 | CE: -8 | API 114.9 | TI 72.9

Karen is the kinda heifer you can go anywhere with this heifer, she has the style to show and the maternal backing to make a great brood cow. Make sure to check her out, you won't be disappointed.

17 SMITTY FAMILY FARMS J27SMFF BLACK JEWEL

HEIFER 12/17/21 REG: 4062050 PUREBRED BLACK

12/17/21

W/C LOADED UP 1119Y
W/C BANKROLL 811D
MISS WERNING KP 8543U

W/C LOCK N LOAD 31B
MELBYS FL GLAMOR
MELBYS GLAMOROUS

BW	95
Calving Assist	
Act 205	
Act 365	

EPDS: BW: 0.9 | WW: 72.7 | YW: 104.3 | Milk: 21.9

Jewel was Iowa Champion Purebred Fall Heifer Calf at the 2022 Iowa State Fair. She has the look with some power. Tons of potential with this one! We recommend this one for any junior to show.

19 TCM SIMMENTALS MISS TCM GUARDIAN 123J

BRED HEIFER 3/18/21 REG: 3987700 50% BLACK

3/18/21

HOOKS BEACON 56B
CLRS GUARDIAN 317G
CLRS ALWAYS ECELLENT

HOOVER DAM
MISS TCM 314A
MISS TCM T100Y

BW	85
Calving Assist	
Act 205	700
Act 365	

100% FULL POSSESSION

EPDS: BW: -0.2 | WW: 91.9 | YW: 143.8 | Milk: 26.4 | CE: 12.8 | API:164.8 | TI:95.6

AI bred on 5/15/22 to OMF Epic E27. Pasture exposed 5/24/22 -7/24/22 to JB3 Habanero H44K

Guardian daughter that is easy to look at, with a big hip, added frame. This female should make a great brood cow in anyones program.

14 CK BAR RANCH KECH ELEGANTLY EPIC 217

HEIFER 2/17/22 REG: 4125315 PUREBRED BLACK

2/17/22

WE ALL AROUND 234
OMG EPIC E27
OMF TIMELESS B100

THR 8522F
KECH MS 017
KECH MS 617

BW	84
Calving Assist	NONE
Act 205	628
Act 365	

EPDS: BW: -0.3 | WW: 86.4 | YW: 131.2 | Milk: 22.4 | CE 14.3 | MCE 7.1 | MWW 65.6 | API 147.3 | TI 85.8

This beautifully made female is coming straight out of the replacement pen. If you have a junior looking for a show heifer she will fit the bill. Her sire needs no introduction and her maternal grandsire has sired our high selling bulls the last 2 years and his first daughters are proving to be outstanding mothers.

16 BECK FARMS KATIE

HEIFER 1/15/22 REG: 4021650 50% BLACK

1/15/22

HOOKS FULL FIGURE 11F
CLRS HARVE
CLRS ANGELIC 335F

DAIQUIRI 47B
CLF AMY 52X

BW	102
Calving Assist	
Act 205	730
Act 365	

EPDS: BW: 3.9 | WW: 85.9 | YW: 135.8 | Milk: 18

Katie is very feminine in her features. Smooth front shoulders, Excellent hip and feet, with excellent depth and rib. Her dam and granddam were champion cow calf pair at minnesota state fair

18 REESON CATTLE RESN MS PINNACLE 67D

BRED HEIFER 3/20/21 REG: 3954170 PERCENTAGE BLACK

3/20/21

W/C LOADED UP 1119Y
W/C PINNACLE 67D
MISS WERNING KP 8543U

57D

COMM ANGUS
COMM ANGUS

REMINGTON LOCK N LOAD 54U
AUBREYS BLACK BLAZE III
WAGR DREAM CATCHER 03R
MISS WERNING 534R
COMM ANGUS
COMM ANGUS
COMM ANGUS
COMM ANGUS

BW	70
Calving Assist	NONE
Act 205	585
Act 365	

RETAIN 1 FLUSH

EPDS: BW: N/A | WW: N/A | YW: N/A | Milk: N/A

AI bred on 5/19/22 to OMF EPIC E27 Pasture Exposed 7/10/22 to an Angus bull
Demi is a 50% simmy heifer good for AI to PB simmy bull EPIC. She is clean fronted,deep sided,feminine and sound. We bring bred heifers that we would want to keep in our herd as cows. She is out of a com angus cow we bought a few years ago as a recip and she has had better natural calves so didnt make it to the recip pen. You cant go wrong with this heifer or her calf if its a bull or a heifer it will not disappoint. She is quiet and easy to be around along with being easy on the eye. Pretty cows make daily chores just a little easier!

20 CORY ALTENA TENA JACKIE

BRED HEIFER 3/16/21 REG: 3963564 PUREBRED BLACK

3/16/21

WS PILGRIM H 182U
PROFIT
WAGR PANARAMA 204Z

REMINGTON LOCKNLOADED 54U
GLAUS JULES B401
R&R SPELLBOUND Y102

CNS DREAM ON L186
WS MARLA 276M
MR HOC BROKER
3C MELODY M668
REMINTON ON TARGET 25
BAR 15 MISS KNIGHT 78E-516
SS EBONYS GRANDMASTER
R&R MISS FREEDOM U958

BW	90
Calving Assist	
Act 205	
Act 365	

100% FULL POSSESSION

EPDS: BW: 3.7 | WW: 71.9 | YW: 109.3 | Milk: 20.9 | API 117.7 | TI 69.7

AI bred on 5/12/22 to THSF Lover Boy B33

Stout featured female right from the heart of our program. Deep sided, wide made, long bodied and attractive. Full sib was Supreme Female at 2020 South Dakota State Fair for the Dolieslager Family. Another full sib raised the high selling bull for CK Cattle Company in her first calf. Ultrasounded safe to THSF Lover Boy B33. Due: 2/19/2023

PROFIT THROUGH PERFORMANCE

MARCH 5, 2023 SPENCER, SD *Production Sale*



DABO

Top 3% WW
Top 2% YW
Top 2% ADG

\$100,000 newest addition to the sire battery!



AMIGO

Top 25% YW
Top 15% ADG

A tremendous female maker!



NEXT GENERATION

Top 10% WW
Top 1% YW
Top 1% ADG

Plus an outcross pedigree!



MAHOMES

Top 25% ADG
Top 3% REA

An unmatched look of style!



REVOLUTION

Top 1% WW
Top 1% YW
Top 1% ADG

Revolution is proving to be a breed leader after his incredible first calf crop!

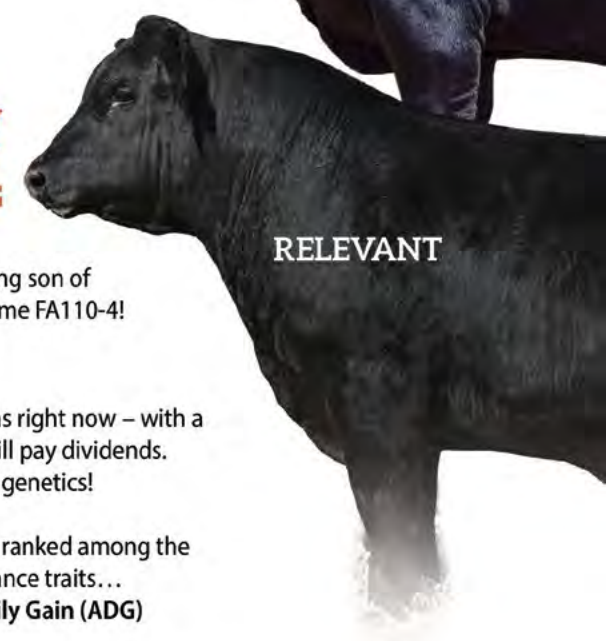

RELEVANT

Top 15% WW
Top 15% YW
Top 15% ADG

A leading son of ES Right Time FA110-4!

The investment in performance genetics has never been as important as right now – with a record-breaking future insight for the beef industry, every pound will pay dividends. Windy Creek Cattle Company is the home to scale pounding genetics!

65% of the "Profit Through Performance" bulls sold in 2020-2021 have ranked among the TOP 25% of the breed for at least one of the following performance traits...
Weaning Weight (WW), Yearling Weight (YW), and Average Daily Gain (ADG)

One-third of the bulls sold in 2020-2021 have ranked among the TOP 5% of the American Simmental Association data registry for one or more of these performance traits!

Windy Creek
Cattle Company

Jeremy, Bethany, Cash & Emerson Lehrman
Jeremy Lehrman: (605) 530-5909
25064 432nd Ave. Spencer, SD 57374
WindyCreekCattleCompany.com

Sale Management by:
INNOVATION
AgMarketing, LLC

Tim Anderson: (605) 682-9343
Jered Shipman: (806) 983-7226
Graham Blagg: (530) 913-6418
InnovationAgMarketing.com

21 BLUME CATTLE CO. **BLME KRIC PETUNIA 341J**

BRED HEIFER 3/9/21 REG: 3959374 50% BLACK

BRED HEIFER

WS PILGRIM H182U	CNS DREAM ON L186	BW	81
PROFIT	WS MARLA 276M	Calving Assist	
WAGR PANARAMA 204Z	MR HOC BROKER	Act 205	
SAV PIONEER 7301	3C MELODY M668 BZ	Act 365	
BLME KRIC PETUNIA 12X	SAV FINAL ANSWER 0035		
BLME PETUNIA 29U	SAV BLACKBIRD 5297		
	PLAINVIEW LUTTON E102		
	PETUNIA TRAVELER OAR 683L		

100% FULL POSSESSION

EPDS: BW: 2.1 | WW: 70.3 | YW: 104.8 | Milk: 12.8

AI bred on 6/14/22 to Holt Night Vision
Good structured heifer that comes from a good uddered cow family with longevity.

23 HENNESSY SHOW CATTLE **FHEN CITATION K827**

BULL 4/3/22 REG: 4118900 PERCENTAGE BLACK

BULL

VCL LKC PROFIT MAKER 604D	BW	80
RUST MAYHEM 31F	Calving Assist	NONE
W/C RJ MISS 8543 6114D	Act 205	710
S A V BRILLIANCE	Act 365	
FHEN HAIL MARY K827		
R&R MISS CUT ABOVE Y127		

100% FULL POSSESSION

EPDS: BW: 1.1 | WW: 73.3 | YW: 106.1 | Milk: 18.8 | API 119.8 | TI 71.9

If your looking for a Bull with eye appeal, soft made and sound as a cat look no further this bull is loaded with calving ease and is backed up by great maternal power.

25 HARRIS CATTLE COMPANY **HARC SAM 2983K**

BULL 4/1/22 REG: 4108990 75% BLACK

BULL

W/C RELENTLESS 32C	BW	94
JSUL SOMETHING ABOUT MARY 8421	Calving Assist	NONE
JBSF PROUD MARY	Act 205	625
RUBYS TURNPIKE 771E	Act 365	
HARC 983G		
HARC 566		

RETRAINING 1/3 SEMEN INTEREST

EPDS: BW: 1.5 | WW: 76.3 | YW: 119 | Milk: 24.3 | API 109.2 | TI 72.1

It's easy to tie into a bull like this one when they're put together so nice from the side. Long-made, good patterned, and sound go really well with his 775 pound adjusted WW. 2 years in a row his young dam has rasied a highlight worthy calf. The future is very bright here, bid with confidence!

27 HOLT CATTLE CO **HOLT MR REBEL 8516K**

BULL 3/24/22 REG: 4127743 4-MAR BLACK

BULL

PROFIT	WS PILGRIM H182U	BW	82
EC REBEL 156F	WAGR PANARAMA 204Z	Calving Assist	NONE
DSFF COUNTESS 357D	MR TR HAMMER 308A ET	Act 205	810
CCR FRONTIER 0053Z	HCCO COUNTESS 119B	Act 365	
TMAS MS KITTYSFRONT8516F	MCC DAYLITE 0005		
TMAS MS KATINKA 5471C	CCR MS 4013 DURA 0053X		
	WAGR 029X		
	TR MS KATINKA 0739X ET		

100% FULL POSSESSION

EPDS: BW: 3 | WW: 75.7 | YW: 112.8 | Milk: 18.6 | API: 108.9 | TI: 70.8

Please watch our Holt Cattle Co Facebook page closer to show/sale day for pictures and updated information.

22 JORDAN CATTLE COMPANY **JCAT RECKONING 8K**

BULL 4/5/22 REG: 4123563 4-MAR BLACK

BULL

W/C RELENTLESS 32C	YARDLEY UTAH Y361	BW	87
RECKONING 711F	MISS WERNING KP 8543U	Calving Assist	
RWA KRISHA ET	MISS WERNING KP 8543U	Act 205	726
W/C LOADED UP 1119Y	CHAMPION HILL BLACKBIRD 8003	Act 365	
MAY 813F	REMINGTON LOCK N LOAD54U		
GBA STYLE 811-102	AUBREYS BLACK BLAZE III		
	SILVEIRAS STYLE 9303		
	CLAYS DESIGN 612-811		

100% FULL POSSESSION

EPDS: BW: 1.8 | WW: 67.9 | YW: 95.7 | Milk: 17.4 | API: 114.8

Good looking and functional. A big footed, stout featured bull that is structurally as sound as you can make one. With a moderate birthweight this bull is sure to sire functional replacement females and still be able to add pounds to your feeder cattle.

24 WYAT JAMES **HURLBUTS BOLD STATEMENT**

BULL 4/2/22 REG: 4110929 PUREBRED BLACK

BULL

WS PILGRIM H182U	CNS DREAM ON L186	BW	86
LKCC BOLD VENTURE 194F	WS MARLA 276M	Calving Assist	
MS CRYSTEEL VOLTAGE 194A	SS/PRS HIGH VOLTAGE 244X	Act 205	610
RUBY SWC BATTLE CRY 431B	BF MISS CRYSTEEL TANGO	Act 365	
RUBYS ROSETTA 6D29	MR HOC BROKER		
RUBYS ROSETTA 3149A	SWC RUBY YETTI 143Y		
	RUBYS WIDE OPEN 909W		
	KJB ROSETTA 602U		

100% FULL POSSESSION

EPDS: BW: N/A | WW: N/A | YW: N/A | Milk: N/A

Stout, powerful, rugged made purebred Simmental. Goes back to a division champion at the 2012 Regional Simmental show in Huron, SD. The pedigree is stacked with Simmental greatness.

26 CARL & TAYLOR LEHRKAMP **LEHRKAMP MR FALCON 2191K**

BULL 3/30/22 REG: 4123652 75% BLACK

BULL

HOOK'S EAGLE 6E	HOOK'S BLACK HAWK 508	BW	74
RAML RAPTOR 9693G	HOOK'S CRYSTAL 1C	Calving Assist	NONE
RAML FRONT & CENTER 693D	W/C FRONT & CENTER 825Y	Act 205	699
W/C LOCK & LOAD 189D	RAML DREAM CATCHER 376A	Act 365	
RAML MISS LOCK & LOAD 0031	REMINGTON LOCK & LOAD54U		
3C CROCUS 6409D	MISS WERNING KP 8543U		
	HOOK'S BOZEMAN 8B		
	3C CROCUS W9647		

100% FULL POSSESSION

EPDS: BW: -0.8 | WW: 76.6 | YW: 118.2 | Milk: 19.8 | CE 12.4 | API 154.3

An exciting young bull that has been a standout all summer long. Out of great uddered, good footed two year old, that stem from some great cow families. This bull has the width and depth you like to see in your herd. With an adj. 205 of 830lbs, he's sure to put pounds on your steers and make fancy replacement heifers!

28 THYEN SIMMENTALS **TSA MR RIGHT K2118**

BULL 3/21/22 REG: 4127061 PUREBRED BLACK

BULL

WELSHS DEW IT RIGHT 067T	BW	95
ES RIGHT TIME FA110-4	Calving Assist	
ES A110	Act 205	819
HARVIE JDF WALLBANGER 111X	Act 365	
HARVIE DAKOTA ROSE 11Z		
WS DAKOTA ROSE M86		

100% FULL POSSESSION

EPDS: BW: 3.4 | WW: 84 | YW: 134 | Milk: 20.6

The Right Time cattle are following their name. They do a lot of things RIGHT!! This guy is stout made with style. He is not only a son of ES Right Time but also has Harvie Dakota Rose backing him on his dam side. She is the dam of Harvie Red Summit who was Champion at Agribition in Canada and now resides at Ellingson Simmentals in ND. Be sure to check this guy out. Not sure you will find this kind of pedigree anywhere.

29 CABLE C-CROSS RANCH **CABLES SKYS THE LIMIT**
 BULL 3/20/22 REG: 4097242 50% BLACK

BW	83
Calving Assist	
Act 205	802
Act 365	

MUSGRAVE BIG SKY
MUSGRAVE SKY HIGH 1535
 FLAG QUEEN W 00649
 TKCC CARVER 65C
CABLES MS CARVER 712E
 CABLES MS TITANIUM 012X

100% FULL POSSESSION
EPDS: BW: 85 | WW: 69.5 | YW: 103.2 | Milk: 19.3 | API 119.4 | TI 76.9

31 NICK ANDRESEN **AAC CAPTIVATE 297K**
 BULL 3/15/22 REG: 4041747 50% BLACK

BW	72
Calving Assist	NONE
Act 205	755
Act 365	

RUBYS TURNPIKE 771E
W/C TURNPIKE 5575G
 W/C MISS WERNING 6026D
 ACC BLUE FIRE 7440
ACC FOREVER LADY 9707
 ACC FOREVER LADY A707
 WBF SIGNIFICANT B132
 RUBY'S CLEO 240Z
 W/C BULLSEYE 3046A
 KS MISS SEQUOIA Y770
 EXAR BLUE CHIP 1877B
 AYRES ALEXENIA 440
 PVF INSIGHT 019
 MOFFITT FOREVER LADY M517

EPDS: BW: 0 | WW: 76 | YW: 120 | Milk: 24.8

A balanced trait bull with a tremendous pattern, sired by 5575G our 2yr old bull selection from Scott Warnings 2021 Sale, that blends Turnpike with their 6026D red baldy donor. His is dam is a young productive angus cow with a beautiful udder who delivers a heavy calf at weaning and breeds back on time each year. He's a versatile bull that will deliver pounds without sacrificing maternal quality in the females he sires.

30 HARRIS CATTLE COMPANY **HARC KINGPIN 2970K**
 BULL 3/17/22 REG: 4108988 75% BLACK

BW	79
Calving Assist	NONE
Act 205	705
Act 365	

CDI INNOVATOR 325D
W/C KINGPIN 1018H
 W/C SAZZY 6010D
 W/C HEAD EXECUTIVE 3162E
HARC QUEEN MARY 970G
 HARC 511C

RETAINING 1/3 SEMEN INTEREST
EPDS: BW: 0.1 | WW: 84.9 | YW: 126.6 | Milk: 24.3 | API: 117 | TI: 81

The top WW calf off the ranch this fall adjusted over 800 pounds, and this stud looks the part: Massive, rugged bull put together in an attractive package. Dry conditions demand efficiency, and cattle built like this are the key to success in tough conditions.

32 FRANKE SHOW CALVES **FRENKES RIGHT AWAY**
 BULL 3/11/22 REG: 4120143 50% BLACK

BW	95
Calving Assist	NONE
Act 205	680
Act 365	N/A

COWANS ALI 4M
GOET 180
 BPF MILEY 80T
 WELSHS DEW IT RIGHT067T
GLS MISS DO IT RIGHT A32
 GFI RUBY P4122
 NBH POLLED ENERGIZER 688
 FJH COUNTESS 115H
 DCC HARD DRIVE 138R
 DCC MERCEDES 701P
 HTP SVF IN DEW TIME
 SVF/NJC SENERITA N29
 GFI MAGNUM K52
 GFI RUBY K020

100% FULL POSSESSION
EPDS: BW: -0.2 | WW: 57.3 | YW: 80.4 | Milk: 17.6

Every herd has calves that stand out and Right Away is one of them. He puts a lot of good in a complete and finished package. Out of our Dewey donor who is putting a bunch of quality and performance into her calves.

JACKPOT CATTLE CO.

Annual Private Treaty Bull & Heifer Sale

Selling Purebred & Percentage Simmental

February 15, 2023

1209 West 5th Street
Miller SD 57362

New Location!

Clay Duxbury 605-461-1494
Neil Duxbury 605-354-3458

More info at www.jackpotcattle.com

High Seller
in 2022



SIMMENTAL

33 HORIZON VIEW FARMS, LLC HZN MR. DAKOTA OUTLAW K139

BULL	3/7/22	REG: 4127924	5/8 SM 3/8 AN	BLACK
BULL	RUBYS TURNPIKE 771E	WBF SIGNIFICANT B132	BW	82
	KRJ DAKOTA OUTLAW G974	RUBYS MISS CLEO 240Z	Calving Assist	NONE
	BRKC DAPHNE DY37	LLSF UPRISING Z925	Act 205	740
	SS IRON HORSE 08X	HSF/HS SCARLETT Y165	Act 365	
HZN FILLY C20	B C MARATHON 7022			
DERRY 319A	TMPF AMAZING GRACE			
	ANGUS			
	ANGUS			

EPDS: BW: 1.9 | WW: 83 | YW: 133 | Milk: 22

We're working each day to raise well-rounded, problem free cattle, and we feel K139 fits the mold of what we're trying to accomplish. He's performance driven with an outstanding foot and structural makeup, and backed by a feminine, moderate made momma with a near perfect udder. His sire is quickly becoming a household name in the breed due to his ability to consistently sire unmatched performance and quality.

35 CK CATTLE/KENIDEY EFFLING KTE KINGSMAN 2661K ET

BULL	3/2/22	REG: 4111321	4-MAR	BLACK
BULL	MR CCF 20-20	BW	94	
	FRKG CKK PLATINUM 009H ET	Calving Assist		
	WAGR MS PROFIT 7054E	Act 205	790	
	PROFIT	Act 365		
TL DIXIE 84				
DUFF BI 135 MERLE 956				

RETAINING 1/3 SEMEN INTEREST

EPDS: BW: 2.7 | WW: 76 | YW: 107.8 | Milk: 10.6 | API: 106.7 | TI: 68.2

Out of our high selling bull from the 2021 sale and the mother to Kenidey's heifer that won the bred and owned show at Jr Nationals in 2021. Solid black, Homo polled by pedigree and Homo black test pending. Retaining 1/3 semen interest.

34 Y-R SIMMENTALS YR MR HAMMERTIME

BULL	3/5/22	REG: 4089114	75%	BLACK
BULL	RUBY'S RHYTHM Z231	BW	84	
	FELT PERSEVERANCE 302F	Calving Assist	NONE	
	LLSF STEEL FORCE Z182	Act 205	732	
	CRR SWEET DEW B534	Act 365		
CRR MS SWEETFORCE F1098				

EPDS: BW: 0.5 | WW: 75.2 | YW: 110.8 | Milk: 24.1

Hammertime is a son of the popular Perseverance bull. He's a long bodied bull with a massive hind quarter and a tremendous amount of power that moves out with style and impressive flex. He was Reserve Jr bull calf at the NE State Fair and Reserve division at the inaugural Mid-American Stock Show.

36 TOSTENSON FAMILY CATTLE TOST PROFIT 214K ET

BULL	3/2/22	REG: 4065624	75%	BLACK
BULL	WS PILGRIM H182U	BW	97	
	PROFIT	Calving Assist	NONE	
	WAGR PANARAMA 204Z	Act 205	792	
	LLSF PAYS TO BELIEVE ZU194	Act 365		
SJF EMERALD 109				
CNS DREAM ON L186				
WS MARLA 276M				
MR HOC BROKER				
3C MELODY M668 BZ				
CNS PAYS TO DREAM T759				
LLSF URABABYDOLL U194				

100% FULL POSSESSION

EPDS: BW: 5.5 | WW: 82.2 | YW: 122.9 | Milk: 16.9 | API: 95.5 | TI: 70.6

Long and Extended. Stout and Rugged. Heavy Muscled. Predictable genetics that will add pounds of payweight to any progressive operation utilizing heterosis. I predict 214K to especially add value to an extra fancy set of heifers. Full sib to 2 heifers in Effling's 2022 NWSS Champion Pen of 3 Percentage Heifers. No Creep. Will take home to semen test and deliver at a later date.

SIMMENTAL

WESTERN ART SHOW & SALE

PROHEALTH WESTERN ART SHOW & SALE
FRIDAY, JANUARY 27 THRU SATURDAY, FEBRUARY 4
Alpine/Ponderosa Room | The Monument

PROHEALTH WESTERN ART | QUICK DRAW
FRIDAY, FEBRUARY 3
Alpine/Ponderosa Room | The Monument

Quick Draw Contest | 4:30pm
Quick Draw Auction Viewing
and People's Choice Voting | 6pm

Come vote for your favorite!
Watch the region's top artists create an original piece of art and then stay and bid at the auction.



CONGRATULATIONS
Lisa Norman
2022 Black Hills Stock Show®
People's Choice Award



605.355.3861 | BlackHillsStockShow.com



SimGenetics
PROFIT THROUGH SCIENCE
American Simmental Association

FEMALES FIRST

Simmental cows set the bar for fertility, weaning weights and exceptional calving ease suited to all environments.

And, the American Simmental Association offers the industry's most expansive selection of cow-calf tools – like Cow Herd DNA Roundup – to identify longer-lasting replacement heifers. Get years of information on your commercial herd before investing years of time.

Simmental stands for better females.

STAND STRONG SIMMENTAL

406-587-4531 • simmental.org

Join us for these South Dakota Simmental Events:

January 25, 2023 Sioux Empire Livestock Show Simmental Show and Sale, Sioux Falls

February 4, 2023 Black Hills Stock Show Simmental Show and Sale, Rapid City

February 10, 2023 Watertown Winter Farm Show Simmental Show & Sale, Watertown

Watch our website: www.southdakotasimmental.com

South Dakota Board Members:

President: Chris Effling, Highmore, 605-769-0142

Vice President: Bridgett Twedt, Beresford, 712-223-1997

Secretary: Colton Buus, Canova, 605-214-3532

Treasurer: Kevin Blagg, Salem, 605-240-0015

Junior Coordinator: Amber Blagg, Salem, 605-240-0028

SD Beef Breeds Council:

Chris Effling, Highmore, 605-769-0142

Clay Duxbury, Miller, 605-461-1494

Grant/Scholarship Programs:

Amber Blagg, Salem, 605-240-0028

Directors:

Brett Tostenson, Highmore, 320-226-3915

Harley Cable, Pukwana, 605-680-0845

Mike Thyen, Hayti, 605-520-0575

Jeremey Lehrman, 605-530-5909

37 BLUME CATTLE CO. **BLME RIGHT TIME 448K**

BULL 2/27/22 REG: 4114160 75% BLACK

2/27/22 WELSHS DEW IT RIGHT 067T HTP SVF IN DEW TIME
ES RIGHT TIME FA110-4 SVF/NJC SENERITA N29
 ES A110 REMINGTON LOCK N LOAD54U
 WAGR FRIVER 706T ESU56
 30W CNS DREAM ON L186
 3C MELODY M668 BZ

BW	
Calving Assist	
Act 205	
Act 365	

BULL 34Z

100% FULL POSSESSION

EPDS: BW: 1.8 | WW: 75.8 | YW: 119.7 | CE: 10.1 | API: 130.7

Sired by the popular Right Time from a good producing Driver daughter that has consistently raised good cattle. EPDs BW 1.8 WW 75.8 YW 119.7 CE 10.1 API 130.7

39 SIDBAR CATTLE **SIDBAR SAM 1K1**

BULL 2/18/22 REG: 4123311 2-JAN BLACK

2/18/22 W/C RELENTLESS 32C
JSUL SOMETHING ABOUT MARY
 JBSF PROUD MARY

BW	75
Calving Assist	NONE
Act 205	865
Act 365	

DCC NEW LOOK 101
GCC JUANADAS PENELOPE 633B
 GCC JUANADAS PENELOPE

BULL

100% FULL POSSESSION

EPDS: BW: -0.4 | WW: 62 | YW: 89.9 | Milk: 15.6

Here is a heavy constructed half blood with solid feet and legs while boasting plenty of red meat. He is backed by a great female and will do good things for a commercial or registered operation. We sold a half brother to him last year at BHSS who is now working in NE.

41 STAMER FAMILY LIVESTOCK **STAMER K14 MAVERICK**

BULL 2/8/22 REG: 4062268 BLACK

2/8/22 W/C LOADED UP 119Y REMINGTON LOCK AND LOAD
GEFF COUNTY O AUBREY'S BLACK BLAZE
 RUBY NFF RYTHEM 475B AJE/PB MONTECITO 63W
 RHYTHEM 418P
 W/C EXECUTIVE ORDER 8543B W/C UNITED 956Y
STAMER F3 WILLOW MISS WERNING KP 8543U
 HS STOP AND STARE U118L CNS DREAM ON L186
 HHSF BLACK GLITTER

BW	84
Calving Assist	7.1
Act 205	823
Act 365	

BULL

100% FULL POSSESSION

EPDS: BW: 1.7 | WW: 81.5 | YW: 122.4 | Milk: 22 | 7.1 | 1.7 | 81.5 | 122.4 | 0.26 | 3.7 | 22 | 62.4 | 15.1 | 28.3 | -0.48 | -0.05 | 118

Maverick is a high performing bull sired by the great County O that is very deep and correct in his structure. His mother is a daughter of the great Stop and Stare donor. His dam "Willow" is as good of a cow as we have ever owned in our 40 years of raising Simmentals. Royal bred individual.

43 AUSTIN DOCKTER **ADSC HAMMER K36 ET**

BULL 2/2/22 REG: 4068830 PUREBRED BLACK

2/2/22 MR NLC UPGRADE U8676 ELLINGSON LEGACY M229
MR TR HAMMER 308A MS NLC MOJO S6119 B
 SVF/HS EXPECTING A DREAM CNS DREAM ON L186
 SVF/NJC EXPECTATION N206
 MR NLC UPGRADE U8676 ELLINGSON LEGACY M229
CASON'S MISS ANNABELLE MS NLC MOJO S6119 B
 CASON'S MISS JANABELLE DR BUILT TOUGH
 SANDY ACRES T93

BW	91
Calving Assist	NONE
Act 205	826
Act 365	

BULL

100% FULL POSSESSION

EPDS: BW: 3.4 | WW: 90.7 | YW: 138.1 | Milk: 19 | YG -0.54 | BF -0.119 | REA 1.23

A Hammer son that is loaded with muscle and will put pounds on his calves.

38 CABLE C-CROSS RANCH **CABLES MR BOHANNON 961K**

BULL 2/26/22 REG: 4097250 3/4 BLD BLACK

2/26/22 TJ FROSTY 318E
ES BOHANNON GE28
 ES E28

BW	94
Calving Assist	
Act 205	786
Act 365	

SC PAY THE PRICE C11`
CABLES MS PRICELESS 961G
 CABLES MS ROSE 561C

BULL

100% FULL POSSESSION

EPDS: BW: | WW: 94.6 | YW: 141.1 | Milk: 22.5 | API 123.1 | TI 84.2

Big footed, up headed, wide made bull. Bohannon has impressed us with both the bull and heifer progeny.

40 AVERY ANTELOPE **ROYAL**

BULL 2/8/22 REG: 4076961 PUREBRED BLACK BALDY

2/8/22 HOOKS BOZEMAN
MR ST 71 RIGHT NOW
 MISS SR

BW	86
Calving Assist	NONE
Act 205	906
Act 365	

W/C BANK ROLL
DJF ANTE HD
 DOUBLE J MISS

BULL

RETAIN IN HERD SEMEN

EPDS: BW: 0.1 | WW: 86.1 | YW: 86.1 | Milk: 27.5 | API 129.1 | TI 28.7

Here is a stylish bull calf out of a first calf heifer. Backed with as popular and balanced pedigree as you can find from a purebred. Both dam and son have had wonderful show careers. And are dog and kid gentle. Retaining in herd semen use.

42 VOLZ FARMS **VOLZ'S BANNER**

BULL 2/7/22 REG: 4041578 PUREBRED BLACK

2/7/22 HOOK'S BEACON 56B
KBHR HIGH ROAD E283
 WS MISS SUGAR C4

BW	80
Calving Assist	NONE
Act 205	765
Act 365	1350
SC	32

W/C UNITED 956Y
VOLZ'S CANDY
 VOLZ'S DREAM SISTER MAKER

BULL

100% FULL POSSESSION

EPDS: BW: -0.2 | WW: 89.7 | YW: 138.9 | Milk: 27.7 | CE 14 | API 156.3 | TI 92.3

A total package-calving ease, growth, athletic and by excellent grand dam's. Placed high in a large class at MN State Fair. A true herd sire prospect!!

44 VOLZ FARMS **VOLZ'S KIRBY**

BULL 2/2/22 REG: 4041577 PUREBRED BLACK

2/2/22 CCR ANCHOR 9071B
W/C NIGHT WATCH 84E
 MISS WERNING KP 8543U

BW	84
Calving Assist	NONE
Act 205	802
Act 365	1405
SC	32

LHT VIPER 65E
VOLZ'S CENTERFOLD G723
 GLS CENTERFOLD C131

BULL

100% FULL POSSESSION

EPDS: BW: -0.6 | WW: 77.3 | YW: 110.8 | Milk: 28.6 | CE 13.5 | API 139.1 | TI 80.1

A tremendous black white face calving prospect. Extreme depth of body, strong lines and glides as he walks. He was part of the Grand Champion Aged cow-calf pair at the MN State Fair. We have been flushing his mother cow.

LET US HELP TAKE YOU TO THE TOP OF THE HILL
**ONE BULL
AT A TIME**



DVAuction

MAKE PLANS TO JOIN US

3.10.23
FOR OUR BULL SALE



HILLTOP
SIMMENTALS

Jaron Van Beek • 605.929.3749
Craig Laackmann • 712.470.0787

INNOVATION
AgMarketing, LLC

Graham Blagg • 530.913.6418
Tim Anderson • 605.682.9343
Jered Shipman • 806.983.7226

27905 472ND AVE • WORTHING, SOUTH DAKOTA 57077

45 BLUME CATTLE CO. **BLME DRIVER 418K**

BULL 1/9/22 REG: 4114159 75% BLACK

1/9/22 CNS DREAM ON L186 NICHOLS LEGACY G151
WAGR DRIVER 706T CNS SHEEZA DREAM K107W
 3C MELODY M668 BZ HART SUBZERO G322
 MR MLC UPGRADE U8676 3C CROCUS G374
BLME TESA 23F ELLINGSON LEGACY M229
 TK TESA S608 MS NLC MOJO S6119 B
 CONNEALY PATHFINDER 12X
 TK TESA P205

BW	88
Calving Assist	807
Act 205	
Act 365	

100% FULL POSSESSION

EPDS: BW: 3.2 | WW: 84 | YW: 119.8 | Milk: 19.1 | API 126.5 | TI 80.5

Proven genetics from a good uddered Upgrade daughter from high producing cow family.

46 BECK FARMS **KARL**

BULL 1/6/22 REG: 3998250 75% BLACK

1/6/22 HOOK'S BLACK HAWK 50B
HOOKS EAGLE 6E HOOK'S CRYSTAL 1C
 TNT BCR UNIFIED B203
ROCKIN H MS. FITTY F50 ROCKIN H MS.ALLAROUND

BW	89
Calving Assist	
Act 205	795
Act 365	

100% FULL POSSESSION

EPDS: BW: -1 | WW: 97 | YW: 150 | Milk: 16.6

Karl has tremendous power in his spread and growth. Low birth weight to a high WW and YW.

47 STAMER FAMILY LIVESTOCK **STAMER K4 TUCKER**

BULL 1/3/22 REG: 40062267 50% RED

1/3/22 W/C LOADED UP 1119Y REMINGTON LOCK AND LOAD
JASS ON THE MARK AUBREY'S BLACK BLAZE
 JASS SABLE'S TIME 53X HTP IN DEW TIME
 RSF SABLE 1223R
 5L OUT IN FRONT 1701 C-T THE QUEST 1103
CSF LAURA 50F 5L FIREFLY 3109
 PRESSLERS SEARS 5001 BIEBER HARD DRIVE Y120
 PRESSLERS SEARS 3053

BW	79
Calving Assist	
Act 205	
Act 365	

100% FULL POSSESSION

EPDS: BW: 1.4 | WW: 76.9 | YW: 117.4 | Milk: 22.7 | 11.1 | 1.4 | 76.9 | 117.4 | 0.25 | 5.7 | 22.7 | 61.3 | 12.4 | 36.9 | -.23 | .2 | 118

Tucker is a very complete halfblood bull that really combines the best traits of the simmental and red angus breeds. Moderate framed, low birth weight, sound structured and extremely thick. His mother was our pick and lead off lot of the North Dakota Red Angus sale a few years back. Look Tucker up sale day, it will be worth your time!

48 TOSTENSON FAMILY CATTLE **TOST REFORMMF 563 201K**

BULL 1/3/22 REG: 4065630 PUREBRED BLACK

1/3/22 CDI INNOVATOR 325D TJ MAIN EVENT 503B
BCLR INNOVATOR F563 CDI MS SHEAR FORCE 49U
 BCLR MISS WIDE RNGE C563 CCR WIDE RANGE 9005A
 WS MOTHER LODGE W21
 LCDR FAVOR 149F LCDR WITNESS 541C
TOST MS MARISSA 006H ET WS MISS SUGAR C4
 TOST MS MARISSA 601D ET MR TR HAMMER 308A ET
 OMF MARISSA S66

BW	76
Calving Assist	NONE
Act 205	743
Act 365	

100% FULL POSSESSION

EPDS: BW: 0.3 | WW: 86.2 | YW: 126.5 | Milk: 17.7

Balanced and Complete. Long and Level. Maternally Designed. Extra aged bull out of a first calf heifer backed by strong maternal genetics. Utilize a PB calving ease option for growth and heterosis. Would confidently use on heifers. No Creep. Will take home to semen test and deliver at a later date.

SIMMENTAL



HIGH PLAINS FARRIER ASSOCIATION
HORSE SHOEING
EDUCATION & DEMONSTRATION

WEDNESDAY, FEBRUARY 1
 Barnett Fieldhouse | The Monument

- Farrier's Forum
- Forging Demos
- Informal Q&A
- Shoe Building
- Specialty Shoes
- Performance Shoes
- Lameness Shoes





605.355.3861 | BlackHillsStockShow.com  

49 WELLS CATTLE COMPANY LWJ RED HOT PREMONITION

BULL 12/3/21 REG: PENDING PUREBRED RED

12/3/21 BFW SASHA 43A
JT VOLK PREMONITION 113E

BW	72
Calving Assist	NONE
Act 205	
Act 365	

BULL
SUNSET SHAE

EPDS: BW: N/A | WW: N/A | YW: N/A | Milk: N/A

Red is hot in the Simmental industry, and this guy offers so much more. A high quality bull that will add hair, style, and soundness to his offspring. Sired by Volk's many time champion bull, Premonition.

51 HOLT CATTLE CO HOLT MR SUMMIT J729

BULL 3/26/21 REG: 3965915 PUREBRED BLACK

3/26/21 MR HOC BROKER
CKCC EDGE 7692E
FSC2 BELLA

SVF STEEL FORCE S701
JM BF H25
STF DOMINIQUE R170
FSC ERICAS LUTTON
MR NLC UPGRADE U8676
MR NLC UPGRADE U8676REAM
CNS DREAM ON L186
3C MELODY M668 BZ

BW	87
Calving Assist	NONE
Act 205	790
Act 365	

BULL
TMS CAPTUREADREAM 5490C
WAGR SWEET CAROLINE 106Y

100% FULL POSSESSION

EPDS: BW: 3.7 | WW: 87.7 | YW: 133.2 | Milk: 23.5 | API: 117.9 | TI: 81.9

Please watch our Holt Cattle Co Facebook page closer to show/sale day for pictures and updated information.

50 THYEN FARMS THYEN UPGRADE J102

BULL 6/4/21 REG: 4011533 PUREBRED BLACK

6/4/21 MR NLC UPGRADE U8676
TSA MR UPGRADE G934
TSA MISS DREAM B13
WHEATLAND HIGH OCTANE 169Y
KAPPES JENA U131 B352
KAPPES JENA U131

ELLINGSON LEGACY M229
MS NLC MOJO S6119 B
CNS DREAM ON L186
8093
WHEATLAND PREDATOR 922W
WHEATLAND LADY 351N
SS EBONYS MASTERPIECE
KAPPES JENA P80

BW	86
Calving Assist	0
Act 205	807
Act 365	

BULL

100% FULL POSSESSION

EPDS: BW: 3.9 | WW: 86.7 | YW: 129.5 | Milk: 23.3 | API: 117.5

This is the natural born Calf out of my great donor Cow. A big, stout, rugged Cowboy kind of Bull!

52 HENNESSY SHOW CATTLE FHEN BACK N BLACK J127

BULL 3/14/21 REG: 4118913 PUREBRED BLACK

3/14/21 MCM TOP GRADE
T J HIGH CALIBRE 556B
PRS LADY DONE RIGHT W214

BULL
FLYING B CUT ABOVE
FHEN HAIL MARY 727E
R&R MISS DREAM S650

BW	82
Calving Assist	NONE
Act 205	725
Act 365	1275
SC	39

100% FULL POSSESSION

EPDS: BW: 2.6 | WW: 82.6 | YW: 132.2 | Milk: 23.6 | API 151.5 | TI 83.7

Here is a maternal sib to last years Ch. Simmental Bull and Supreme Bull at the 2022 BHSS. the only thing different from last year is this guy has the EPD profile to make a great breeding piece. He is sound full of muscle and has the look that will catch your eye.

SUBSCRIBE TODAY!

For livestock news delivered to your mailbox weekly!

Yes, I would like to subscribe!

1 Year: \$30 2 Years: \$50 3 Years: \$75

Name: _____

Mailing Address: _____

Phone: _____

THE CATTLE BUSINESS WEEKLY

PO Box 700 • Philip, SD 57567
605-859-2022 • FAX 605-859-2753

www.cattlebusinessweekly.com

- ✓ Market Reports
- ✓ Current Industry News
- ✓ Timely Sale Reports

SIMMENTAL

SOLVING YOUR RODENT PROBLEMS FOR DECADES

The headline says it all. With a long legacy of reliable & consistent performance, we are confident that Rozol will be YOUR rodent brand.

New to Rozol? Start a legacy of your own and visit our website or contact a sales rep today.

liphatech.com • 888-331-7900



LEARN MORE



Always read and follow label instructions. Rozol Vole Bait, Rozol Pocket Gopher Bait Burrow Builder Formula, Rozol Prairie Dog Bait and Rozol Ground Squirrel Bait are Restricted Use Pesticides.

rozol[®] PROTECTING YOUR LAND

LIPHATECH

WHERE CATTLE & CROPS MEET

Join us on our podcast as we discuss creative and innovative use of farm pasture and rangeland. We're going back to the basics of raising and grazing livestock to growing your own forage.

millbornseeds.com



MillbornSeeds

One Shot. Two Ingredients. Fast Recovery.

New Draxxin® KP can treat
BRD and control fever quickly.^{1,2}



Start treating bovine respiratory disease (BRD) and fever quickly with Draxxin® KP (*tulathromycin and ketoprofen injection*) Injectable Solution. The long-lasting BRD treatment you trust now has added fever control that support animal well-being.^{1,2,*}

It's an effective combination that can help your cattle recover from BRD and fever fast, which can help them feel better.*

Learn more at DraxxinKP.com

Draxxin® KP
(tulathromycin and ketoprofen injection)
INJECTABLE SOLUTION

zoetis

IMPORTANT SAFETY INFORMATION: Draxxin KP has a pre-slaughter withdrawal time of 18 days in cattle. Not for use in female dairy cattle 1 year of age or older, including dry dairy cows. Not for use in beef calves less than 2 months of age, dairy calves, and veal calves. A withdrawal period has not been established for this product in pre-ruminating calves. Do not use in animals previously found to be hypersensitive to tulathromycin and ketoprofen. See full Prescribing Information, attached.

*Draxxin KP animals showed a numerically improved attitude and respiratory scores compared with saline-treated and Draxxin-treated animals.

¹Data on file, Study Report No. A431N-US-16-418, Zoetis Inc.

²Data on file, Study Report No. A131C-XC-17-528 and Report Amendment 01, Zoetis Inc.

All trademarks are the property of Zoetis Services LLC or a related company or a licensor unless otherwise noted. © 2021 Zoetis Services LLC. All rights reserved. DKP-00036

Brief Summary of full Prescribing Information

Draxxin® KP

(tulathromycin and ketoprofen injection)

INJECTABLE SOLUTION

For subcutaneous injection

Antibiotic: 100 mg of Tulathromycin/mL

Non-Steroidal Anti-Inflammatory Drug: 120 mg Ketoprofen/mL

CAUTION: Federal law restricts this drug to use by or on the order of a licensed veterinarian

DESCRIPTION

DRAXXIN KP (tulathromycin and ketoprofen injection) Injectable Solution is a ready to use sterile parenteral preparation containing tulathromycin, a semi-synthetic macrolide antibiotic of the subclass triamitide and ketoprofen a non-steroidal anti-inflammatory drug. **ACTIVE INGREDIENTS:** Each mL of DRAXXIN KP contains 100 mg of tulathromycin as a free base and 120 mg ketoprofen as a free acid in a 50% propylene glycol vehicle. **INACTIVE INGREDIENTS:** monoethylglycerol (5 mg/mL), 2-pyrrolidone (70 mg/mL), citric acid (20 mg/mL) and sodium hydroxide/hydrochloric acid added to adjust pH. DRAXXIN KP contains an equilibrated mixture of two isomeric forms of tulathromycin in a 9:1 ratio and a racemic mixture of ketoprofen.

The chemical names of the tulathromycin isomers are (2R,3S,4R,5R,8R,10R,11R,12S,13S,14R)-13-[[2,6-dideoxy-3-C-methyl-3-O-methyl-4-C-[[propylamino)methyl]-α-L-ribo-hexopyranosyl]oxy]-2-ethyl-3,4,10-trihydroxy-3,5,8,10,12,14-hexamethyl-11-[[3,4,6-trideoxy-3-(dimethylamino)-β-D-xylo-hexopyranosyl]oxy]-1-oxa-6-azacyclotridecan-15-one and (2R,3R,6R,8R,9R,10S,11S,12R)-11-[[2,6-dideoxy-3-C-methyl-3-O-methyl-4-C-[[propylamino)methyl]-α-L-ribo-hexopyranosyl]oxy]-2-[[1S,2R)-1,2-dihydroxy-1-methylbutyl]-8-hydroxy-3,6,8,10,12-pentamethyl-9-[[3,4,6-trideoxy-3-(dimethylamino)-β-D-xylo-hexopyranosyl]oxy]-1-oxa-4-azacyclotridecan-13-one, respectively.

The chemical name of ketoprofen is 2-(3-Benzoylphenyl) propanoic acid.

INDICATIONS

Draxxin® KP is indicated for the treatment of bovine respiratory disease (BRD) associated with *Mannheimia haemolytica*, *Pasteurella multocida*, *Histophilus somni*, and *Mycoplasma bovis*, and control of pyrexia associated with BRD in beef steers, beef heifers, beef calves 2 months of age and older, beef bulls, dairy bulls, and replacement dairy heifers. Not for use in reproducing animals over one year of age, dairy calves, or veal calves.

DOSAGE AND ADMINISTRATION

Inject subcutaneously as a single dose in the neck at a dosage of 2.5 mg tulathromycin and 3 mg ketoprofen/kg (1.1 mL/100 lb) bodyweight (BW). Do not inject more than 10 mL per injection site. Use this product within 56 days of the first puncture and puncture a maximum of 20 times. If more than 20 punctures are anticipated, the use of automatic injection equipment or a repeater syringe is recommended. When using a draw-off spike or needle with bore diameter larger than 16 gauge, discard any product remaining in the vial immediately after use.

Table 1. DRAXXIN KP Cattle Dosing Guide

Animal Weight (lb)	Dose Volume (mL)
150	1.7
200	2.3
250	2.8
300	3.4
350	4.0
400	4.5
500	5.7
600	6.8
700	8.0
800	9.1
900	10.2
1000	11.4

CONTRAINDICATIONS

The use of DRAXXIN KP Injection is contraindicated in animals previously found to be hypersensitive to tulathromycin and ketoprofen.

WITHDRAWAL PERIODS AND RESIDUE WARNINGS: Cattle must not be slaughtered for human consumption within 18 days following last treatment with this drug product. Not for use in female dairy cattle 1 year of age or older, including dry dairy cows; use in these cattle may cause drug residues in milk and/or in calves born to these cows or heifers. Not for use in beef calves less than 2 months of age, dairy calves, and veal calves. A withdrawal period has not been established for this product in pre-ruminating calves.

USER SAFETY WARNINGS:

NOT FOR HUMAN USE. KEEP OUT OF REACH OF CHILDREN.

The Safety Data Sheet (SDS) provides more detailed occupational safety information. To obtain a Safety Data Sheet contact Zoetis Inc. at 1-888-963-8471.

ANIMAL SAFETY WARNINGS and PRECAUTIONS

The effects of DRAXXIN KP on bovine reproductive performance, pregnancy, and lactation have not been determined. Not for use in reproducing animals over one year of age because reproductive safety testing has not been conducted. Administration of tulathromycin and ketoprofen injection may result in injection site swelling that appears the day after treatment and may persist for at least 32 days post-injection. This may result in trim loss of edible tissue at slaughter.

As a class, cyclo-oxygenase inhibitory NSAIDs (Ketoprofen) may be associated with gastrointestinal, hepatic and renal toxicity. Sensitivity to drug-associated adverse effects varies with the individual patient. Patients at greatest risk for renal toxicity are those that are dehydrated, on concomitant diuretic therapy, or those with renal, cardiovascular, and/or hepatic dysfunction. Use judiciously when renal impairment or gastric ulceration is suspected.

Since many NSAIDs possess the potential to induce gastrointestinal ulceration, concomitant use of DRAXXIN KP with other anti-inflammatory drugs, such as other NSAIDs and corticosteroids, should be avoided or closely monitored. Discontinue use if fecal blood is observed.

ADVERSE REACTIONS

Repeated administration of NSAIDs can result in gastric or renal toxicity. Sensitivity to drug-associated adverse effects varies with the individual patient. Patients at greatest risk for toxicity are those that are dehydrated, on concomitant diuretic therapy, or those with pre-existing gastric ulcers, renal, cardiovascular, and/or hepatic dysfunction.

HOW SUPPLIED

DRAXXIN KP Injection is available in the following package sizes:

50 mL vial; 100 mL vial; 250 mL vial; 500 mL vial

STORAGE CONDITIONS

Store at or below 25°C (77°F), with excursions up to 40°C (104°F). Protect from freezing.

APPROVED BY FDA under NADA # 141-543

zoetis

Distributed by:
Zoetis Inc.

Kalamazoo, MI 49007

Product of Spain

May 2021

40028876/40028876/40028872/40028868A&P

Take the Bull *by the horns*



**Book Your Advertising
for Your Upcoming Sales**



Donnie Leddy
Owner/Publisher
605-695-0113



Jim Scheel
Advertising Rep.
605-545-1521



Ryan Casteel
Advertising Rep.
605-423-6000



Tony Heins
Advertising Rep.
701-400-4435



Andy Rest
Advertising Rep.
406-670-5678



Kadon Leddy
Advertising Rep.
605-924-0757



Chris Beutler
Advertising Rep.
402-380-8244



Jay Carlson
Advertising Rep.
913-967-9085

**THE
CATTLE BUSINESS
WEEKLY**

**Contact us today!
605-859-2022**

www.cattlebusinessweekly.com

ADVERTISER INDEX

ABS Global	57	Leonard Limousin & Angus	123
ADM Alliance Nutrition.....	116	Lindskov LT Ranch	5 & 21
AICA/SD Charolais/MN-WI Char	69	Liphatech/Rozol.....	154
American Angus Association.....	40	Lone Tree Red Angus Ranch	99
American Gelbvieh Association.....	115	Martin-Trudeau Insurance.....	18-19
American Maine Anjou Association	131	Millborn Seeds	155
Baxter Angus/Jandel Angus Ranch	45	Miller Angus Farm	33
Best Western Ramkota	119	Mohnen Angus	43
BioZyme-Vitaferm.....	94	Monument Health.....	71
Black Hills Embroidery	137	Mount Rushmore Angus.....	161
Black Hills Federal Credit Union.....	95	NDEco.....	59
Blair Bros. Angus	48	Nutralix	49
Blake's Trailer Sales & Repair	73	Odden Charolais	67
BZ Welding	135	Pederson's Broken Heart Ranch.....	101
Carlson Angus.....	54	Peterson, Chisum	143
Carter, Dustin	50	Pitchfork Supply LLC.....	110
Cattle Visions.....	27	Plain Jans Gloves.....	91
Chestnut Angus	55	Plains Horizon Insurance.....	97
CK Cattle/Wager Cattle	24	Premier Equipment.....	20
Common Sense Manufacturing.....	96	Purina Feeds	1
Corteva	10-11	Raml Cattle.....	25
Cottonwood Angus Farms	35	Raven Angus.....	9
Crop 1	89	Red Angus Association of America.....	105
Custom Genetic Solutions.....	6	Reich Charolais.....	65
Dakota Ag Insurance	46-47	Sandmeier Charolais.....	63
Dakota Glove.....	86	Schaack Ranch.....	39
Dakotaland Feeds.....	42	Schauer Angus.....	Inside Front Cover
Deans AI Service	41	Schiefelbein Farms.....	36-37
Dietterle, Doug.....	40	SD Angus Association.....	44
Dubas Cattle Co.....	87	SD Beef Industry Council.....	108
Edgar Bros. Angus.....	51	SD Red Angus Association	109
Edward Jones.....	133	SD Simmental Association.....	149
Eggleston Charolais	61	SD State Fair Foundation	92
Farmatan	66	SD Stockgrowers Association	107
Fawcett's Elm Creek Ranch	7	SD State University - College of Agriculture.....	81
First National Bank in Philip & Faith.....	143	Select Sires.....	Back Cover
Fleet Farm.....	70	Sioux Nation	118
Focus Marketing Group.....	22	Sunderman Manufacturing.....	137
Genex	31	Super Sort.....	100
Geyer Charolais	60	The Livestock Link.....	79
Gimble Family Angus	38	Thomas Ranch	3
Gold Rush Sale.....	84	Trans Ova Genetics	23
Golden West Telecommunications	111	Turtle Creek Angus.....	32
HanSine Red Angus.....	103	Universal Semen.....	83
Heart City Bull Bash.....	52	Urlacher Angus	34
Hereford America	77	Venner Limousin.....	121
High Plains Genetics.....	4	VisitRapidCity.com.....	127
Hilltop Simmentals.....	151	Vitalix	2
Holiday Inn Express & Suites.....	68	Weishaar Auction.....	78
Holiday Inn - Rapid City Downtown	75	Weishaar, Seth.....	35
Hubbard Feeds.....	17	Western Sire Service.....	159
J&R Feeds	56	Wieczorek Limousin	125
Jackpot Cattle Co.	147	Wienk Charolais.....	59
Johnson Rose Angus	30	Windy Creek Cattle Co.	145
Krebs Ranch	160	Zoetis.....	156
Lau Angus.....	53		
Leddy Real Estate.....	93		

WESTERN SIRE SERVICES

You Made the Genetic Investment,
Let Us Help Maximize Your Return

SUPERIOR CUSTOM COLLECTION



- Truly exceptional care by experienced staff
- More motile cells per straw
- Sexed semen
- Export services
- Nitrogen tank storage
- Superior quality control
- State-of-the-art technology



Visit our website!



Schedule your bull today! Call 308.282.1707



We care for your bulls like they were our own!



WesternSireServices.com

308.282.1707

2038 670th Road, Gordon, NE 69343

info@WesternSireServices.com

Think

QUALITY... Think KREBS



43rd Annual Krebs Ranch Bull Sale

Thursday, February 16, 2023 | Gordon, Nebraska | 250 Registered Angus

We recorded the heaviest weaning weights in our 43-year history, with more calves topping 850+ pounds than ever. This is a "Must See" set of bulls that will sire HEAVIER, THICKER-BUTTED, FASTER-GROWING calves with more QUALITY & EYE APPEAL!

featuring

the first sons of Car Don Annuity and Connealy Hayday, plus sons of these proven favorites KR Mojo, KR Quality and KR Storm!



Car Don Annuity 114
REG: 19720973

BW	WW	YW	MILK	\$M	\$W	\$B	\$C
1.6	108	189	37	89	107	169	308



KR Mojo
REG: 19219146

BW	WW	YW	MILK	\$M	\$W	\$B	\$C
0.5	75	140	23	68	65	144	255



KR Quality
REG: 19219149

BW	WW	YW	MILK	\$M	\$W	\$B	\$C
2.7	89	168	27	56	70	154	256



KR Storm
REG: 19526337

BW	WW	YW	MILK	\$M	\$W	\$B	\$C
2.0	86	148	15	49	63	149	242

Request your catalog today at KREBSRANCH.com or call the office: 308-282-2021

57th Annual Production Sale

**WEDNESDAY,
FEBRUARY 22, 2023**

1 PM, at the ranch, 18 miles southeast of Rapid City, SD

Selling 130 Registered Angus Bulls

Featured Sires: Tehama Bonanza E410, MRA Advocate 9035,
Connealy Emerald 848x, Sitz Stellar 726D, GAR Ashland, Mohnen Dakota 2528
Myers Fair-N-Square M39, Baldrige Flagstone F411, and Sitz Intuition

Sale will be online at **DVAuction**
Disrupting Real Time Auctions

Powerful Bulls

LIKE THESE SELL!

Alibi 1020



Ashland 138



Jewel 117



For more information contact

DAVID UHRIG
Ranch Mgr.
605.342.2449

EDDIE RYPKEMA
605.484.6731

MARTY RYPKEMA
605.381.7361



WWW.MTRUSHMOREANGUS.COM

RELATIONSHIPS - INFORMATION - SERVICE - GENETICS - PRODUCTS - FERTILITY - OPPORTUNITIES - SUSTAINABILITY

CAN YOUR BULLS GET HALF OF YOUR COWS BRED IN ONE DAY? WE CAN!

Contact Select Sires to learn why this is important and how our team can help you achieve this and other goals.

#deliveringmore



Conception. Calving Ease. Carcass. Cows.

Tim Olson 605.641.5966

Select Sires Mid America 1.800.421.9245

YOUR SUCCESS *Our Passion.*

Phone: (614) 873-4683 ♦ www.selectsiresbeef.com

*Your Success Our Passion. is a registered trademark of Select Sires Inc.