2022 BLACK HILLS STOCK SHOW & RODEO®

LIVESTOCK GUIDE

FEATURING 10 BREEDS OF CATTLE SHOWS & SALES

HUBBARD
an Alltech company

2021 SUPREME ROW CHAMPION BULL

Consigned by:
Thomas Ranch | Harrold, SD

Purchased by:
Puepke Angus | Mitchell, SD

HUBBARD
an Alltech company

2021 SUPREME ROW CHAMPION FEMALE

Consigned by:
Reeson Cattle | Hoskins, NE

Purchased by:
Cassandra Twedt & Harlee Heim
Beresford, SD

2022 BLACK HILLS STOCK SHOW & RODEO
RAPID CITY, SD

FRIDAY, JANUARY 28 *thru* SATURDAY, FEBRUARY 5

Published by The Cattle Business Weekly

Contact BHSS™ office at 605.355.3861
BlackHillsStockShow.com

Published by The Cattle Business Weekly

2022 BLACK HILLS STOCK SHOW & RODEO®

LIMOUSIN SHOW & SALE

FRIDAY, FEBRUARY 4 ✷ SHOW 9AM | SALE 1PM

CRYSTALYX BIOBARREL SHOW RING

CONSIGNOR	LOT NUMBER
Big B Cattle Dustin Biedenfeld | Peterson, IA | (712) 260-9465 | biedenfeldd@gmail.com	40
Boyer Family Farm Jason Boyer | Weldon, IA | (641) 340-5963 | jaboyer@grm.net	15, 29
Bruner Limousin Matt Bruner | Winfred, SD | (605) 482-8202 | brunerlimousin@yahoo.com	-9
Duff Limousin Matt Duff | Hampton, MN | (651) 245-1591 | matthewaduff@gmail.com	37, 43
JLX Limousin Alexa Montagne | Akron, IA | (605) 310-0791 | jlxlimousin@gmail.com	6, 8, 16, 17
Leishman Brothers Limousin Randy Leishman | Ellsworth, NE | (402) 651-7211 | theleishmans@abbnebraska.com	1, 34, 39
Leishman Performance Limousin Leon D. Leishman | Elkhorn, NE | (402) 651-7211 | theleishmans@abbnebraska.com	3, 33, 36, 38
Ludens Family Limousin Gordon Ludens | Viborg, SD | (605) 661-6470 | ludenscattle@hotmail.com	4, 23, 24, 35

CONSIGNOR	LOT NUMBER
Lura Limousin Mark & Sharilyn Willette | Delavan, MN (605)695-3129 or (605)695-5347 | luralimousin@gmail.com	11, 12, 13, 25, 26
Mill Road Cattle Jeff Keyes | Knapp, WI | (715) 665-2605 | keyes@millrd.com	2, 27, 28
Nolz Limousin Tyler Radke | Mitchell, SD | (605) 999-0919 | radkecattleco@gmail.com	10, 32
Peterson's L7 Bar Limousin Cade Peterson | Pukwana, SD | (605) 730-0705 | cepeterson@midstatesd.net	14
ROM'N Limousin Robert Nielson | Arlington, SD | (605) 203-0733 | romnlimo@msn.com	41, 42
Spring Creeks Cattle Co Bart Mitchell | Wauzeka, WI | (608) 553-8070 | springcreeksbart@gmail.com	7, 21, 22
Venner Limousin Jim Venner | Breda, IA | (712) 830-8381 | venner@win-4-u.net	18, 19, 20, 31
Wulf Cattle Casey Fanta | Morris, MN | (320) 288-6128 | casey.fanta@wulfcattle.com	5, 30

BREED REPRESENTATIVES:
Chisum Peterson 605-730-4214

JUDGE:
Ed Cody, Menomonie, WI

AUCTIONEER:
Sonny Booth, Miami, OK

SUPREME ROW JUDGING & PARADE:
Saturday, February 5
Judging 6pm | **Parade:** 8pm

2021 CHAMPION BULL
Consigned by: Wulf Cattle, Morris, MN
Purchased by: Chris Bartels, Alliance, NE

2021 CHAMPION FEMALE
Consigned by: Ludens Family Limousin, Viborg, SD
Purchased by: Jodi Bjorkman, Viborg, SD

THANK YOU SPONSORS

Hubbard Feeds Supreme Row: Hubbard Feeds
Buyer's Incentive: Allflex USA, Inc
Sale Ring: Crystalyx Biobarrel
Livestock Buyers Appreciation: Dakota Mac
Auction Block: Ketel Thorstenson, CPA's
Sale Clerking: The Livestock Link
Copiers: A&B Business
Computers: Wind Circle Network
People's Choice: Cross Five Cattle Coolers
Bobcat Services: Jenner Equipment
Buyer's Gift: Tri-State Livestock News
Cattle Results Board: Vern's Manufacturing
Trailer Giveaway: Blake's Trailer Sales & Repair
Insurance Provided By: Martin-Trudeau Insurance Agency
Reserve Champions & Judges: Cattle Business Weekly
Premier Supreme Champion Bull: Custom Genetic Solutions
Cattle Events Sponsor: Boehringer Ingelheim
Cattle Events Sponsor: Rapid City Journal

View Pictures and Catalog Updates at: **BlackHillsStockShow.com**

LIVESTOCK HEADQUARTERS:
*Ask for **Livestock Rate & receive 20% Off Rooms***
Cambria Inn & Suites: 605-341-0101
Mainstay Suites: 605-719-5151

DVAuction
Broadcasting Real-Time Auctions
*View Shows & Sales at **DVAuction.com***

1 LEISHMAN BROTHERS LIMOUSIN | ZEDL JELLI 110J

HEIFER 4/17/2021 REG: NPM 2442176 PUREBRED POLLED RED

4/17/2021 HEIFER

LFLC BIG COUNTRY 759B
JDJL BLACK COUNTRY 79G
MISS JDJL CLOONEY 67Y
WZRK PRIMESTAR 861P
LADY BRUN 2190Y
LADY BRUN 894S

WULF'S ZIPLOCKN922Z
LFLC DAKOTA BELLE 759Y
MASTER BRUN 1171T
BAR JZ ESCAPADE 633T
JCL LODESTAR 27L
WZRK MISS PULTRA 861F
OKLF LINEBACKER 341L
LADY BRUN 486L

BW:	79
CALV. ASST	NONE
ACT. 205	520
ACT. 365	

100% FULL POSSESSION

EPDS: BW: 3.9 | WW: 74 | YW: 106 | Milk: 22 | CED: 14 | CEM: 6 | SC: 0.42 | DOC: 11 | $MTI: 52.60

Jelli is sweet. A Red Limousin type heifer with wide depth of rib shape uncommon in a purebred.

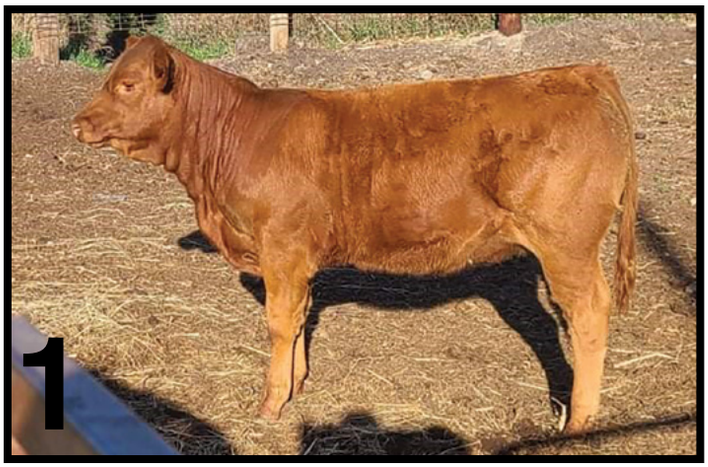

2 MILL ROAD CATTLE | MRL J0 118J

HEIFER 3/27/2021 REG: NXF 2446279 83% POLLED BLACK

3/27/2021 HEIFER

MAGS AVIATOR
MRL FONZIE 847F
ŸMRL BLACK CHERRY 518C
LFLC BIG COUNTRY 759BŸ
MRL GIN RUMMY 915G
MRL YOUR TURN 128YŸŸ

MAGS WINSTON
MAGS XTRA REST
EF XCESSIVE FORCE
MRL ANOTHER BLESSING 318A
WULF'S ZIPLOCK N922Z
ŸŸLFLC DAKOTA BELLE 759Y
ŸMR SYES SYSTEMATIC 261U
MRL UR IT 890U

BW:	
CALV. ASST	
ACT. 205	
ACT. 365	

100% FULL POSSESSION

EPDS: BW: 1.6 | WW: 69 | YW: 102 | Milk: 19

A fancy heifer that is really feminine through her front end. A prospect that has a lot of potential when she sets bred and becomes a functional cow.

3 LEISHMAN PERFORMANCE LIMOUSIN | LEISHMANS ISABELLE 056H

BRED HEIFER 6/6/2020 REG: LFF 2276956 67% HOMO POLLED BLACK

6/6/2020 BRED HEIFER

MASTER BRUN 2910C
LEISHMANS FIRTH 857F
LEISHMANS COW 592C
LEISHMANS 476B
LEISHMANS COW 667D
LEISHMANS CHISUM 345A

MASTER BRUN GURU 2288Z
LADY BRUN 2337Y
LEISHMANS CHISUM 364A
LEISHMANS RED ZAHARA 234Z
S CHISUM 6175
LEON 854U
S CHISUM 6175
LEON LADY ANAPOLIS 851U

BW:	79
CALV. ASST	NONE
ACT. 205	637
ACT. 365	961

6/2/2021
SYSS ENCORE

100% FULL POSSESSION

EPDS: BW: 0.7 | WW: 76 | YW: 118 | Milk: 24 | CED: 11 | CEM: 9 | SC: 0.97 | DOC: 13 | $MTI: 58.18

Isabelle brings real beauty of a Spanish Queen. She's better than her two sisters that were banner winners in 2021 as yearlings in Sioux Falls & Black Hills Stock Show. Extemely fertile. She bred early for March 10 SYSS Encore calf.

4 LUDENS FAMILY LIMOUSIN | LFLC DAKOTA BELLE 344H

BRED HEIFER 4/6/2020 REG: NPF 2331725 PUREBRED POLLED BLACK

4/6/2020 BRED HEIFER

WULF'S ZIPLOCK N922Z
LFLC BANK ACCOUNT 701B
LFLC XTRA GOOD 701X
WULF'S ZIPLOCK N922Z
LFLC DAKOTA BELLE 928B
LFLC DAKOTA BELLE 766Y

WULF'S XTRACTOR X233X
PLND WINDMILL 922W
WULF'S RANSOM 3059R
LFLC DAKOTA BELLE 602U
WULF'S XTRACTOR X233X
PLND WINDMILL 922W
WZRK MR TUFF ENUFF 6027W
RPLF LOVEBOAT 139L

BW:	77
CALV. ASST	
ACT. 205	
ACT. 365	

6/5/2021
GREENWOOD FERNANDO PYN 704F ET
6/15/2021 - 7/15/2021
LFLC DEADWOOD 602D

RETAINING 1 FLUSH

EPDS: BW: -1.3 | WW: 53 | YW: 76 | Milk: 16 | Doc:14,

This is a fault free heifer. Soft made easy moving and has a very feminine neck and head on her. She is bred to a bull we bought semen rights on out of Canada from Greenwood's.

5 WULF CATTLE | WULFS HORNET 0496H

BRED HEIFER 3/31/2020 REG: LFF 2277714 62% POLLED BLACK

3/31/2020 BRED HEIFER

WULFS COMPLIANT K687C ET
WULFS EBONITE Y715E
MINE PLD UNBRIDLED 0080X
WULFS FINAL ANSWER DRCC
WULFS BARONESS 4219B
LRFF ZAMORA -79 Z

WULFS WILLARD 5115W
WULFS SOLOIST 6284S
DEER VALLEY DESIGN 208 61
MINE PLD RESPONDER 8030U
SAV FINAL ANSWER 0035
ROYAL PERSEPHONEDRCC3110N
WULFS TITUS 2149T
LRFF SPRING 442S

BW:	87
CALV. ASST	NONE
ACT. 205	668
ACT. 365	1031

5/15/2021
WULFS GO CART G095G

100% FULL POSSESSION

EPDS: BW: 1.2 | WW: 74 | YW: 106 | Milk: 27 | REA: 0.65 | MB: 0.43 | $MTI: 70

Homo Polled. Beautiful structured female that is exceptionally sound with great performance. Her dam has raised two semen selling bulls. Maternal predictability in this pedigree. AI bred to last year's BHSS Champion Limousin Bull for an early calf.

6 JLX LIMOUSIN | JLX JAZZ

BULL 4/15/2021 REG: LFM2 442544 75% POLLED BLACK

4/15/2021 BULL

AUTO KING JAMES 162Z
AUTO KING DAVID 120E ET
COLE WINDFALL 144W
PBRS DUTCHES 790X
AUTO BETHAL 270B
AUTO LUCKIE 246W

COLEMAN PRODUCTION 608
COLE MISS FIRSTDOWN 6162S
AUTO LUCKIE 246W
TYEJ DB SERENITY
DHV0 DEUCE 132R
SEDGWICKS DUTCHES 2280
GPFF BLAQUE RULON
SEDGWICKS DUTCHES 2280

BW:	83
CALV. ASST	NONE
ACT. 205	708
ACT. 365	

100% FULL POSSESSION

EPDS: BW: 2.6 | WW: 63 | YW: 96 | Milk: 23 | CW: 36 | REA: .86 | MB: .04

JLX Jazz is a powerful package. This rugged, big boned bull will cover a lot of ground. Plus, his marbling EPD will make the packers happy and his maternal traits will add milk to your replacement heifers.

7 SPRING CREEKS CATTLE CO | SPRING CREEKS JR CHAMP 7010J

BULL 3/28/2021 REG: LFM 2442505 65% POLLED BLACK

3/28/2021 BULL

MAGS ANCHOR
CJSL DATA BANK 6124D
AUTO CARMINDA 656S

LH WAR HERO 195W
MAGS XIPHOPAGOUS
JCL LODESTAR 27L
AUTO CARMINDA 872P
AAR TEN X 7008 S A

AAR TEN GAUGE 1501
SPRING CREEKS EDEN 7010E
SPRING CREEKS KYLIE 5107C

AAR CLOVA PRIDE 9549
WULFS UNCHARTED WATERS
SPRING CREEKS WE ROCK 8288W

BW:	90
CALV. ASST.	NONE
ACT. 205	792
ACT. 365	

100% FULL POSSESSION

EPDS: BW: 1.2 | WW: 77 | YW: 121 | Milk: 18 | Rea: 0.65 | MB: 0.12 | $MTI: 59.03

Jr. Champ is a super high growth bull with great look. We sold a brother to him here last year. The dam never misses. We think this bull has a lot to offer.

8 JLX LIMOUSIN | JLX JAMESON

BULL 3/27/2021 REG: LFM 2442543 68% POLLED BLACK

3/27/2021 BULL

AUTO KING JAMES 162Z
AUTO KING DAVID 120E ET
PBRS DUTCHES 790X

COLE WINDFALL 144W
AUTO LUCKIE 246W
WLR DIRECT HIT
TYEJ DB SERENITY
EXAR DENVER 2002B

AUTO POWER PLUS 133B ET
AUTO GWENETH 237G ET
CARROUSELS PEACHES 4330P

EF YADDA YADDA 809Y
AUTO BLACK DAKOTA 129J
ELMW GINNIE P58G

BW:	82
CALV. ASST.	NONE
ACT. 205	704
ACT. 365	

100% FULL POSSESSION

EPDS: BW: 2.3 | WW: 66 | YW: 101 | Milk: 22 | YG: 0.31 | REA: 0.88 | MB: 0.03

This powerful young sire goes back to some of the greatest females in the breed and his maternal EPDs don't disappoint. If you are looking for a bull to add growth to your calves and milk to your replacements, JLX Jameson is your bull.

9 BRUNER LIMOUSIN | MASTER BRUN OTIS 4011H

BULL 3/27/2021 REG: PENDING PUREBRED POLLED BLACK

3/27/2021 BULL

AHCC BURNER B907
CELL ENVIVSION 7023E
PRRS 85A ZSA 2462

MASTER BRUN RIPLEY 2295Z
LADY BRUN 3181D
LADY BRUN 2501A

BW:	72
CALV. ASST.	NONE
ACT. 205	697
ACT. 365	

50% INTEREST, FULL POSSESSION

EPDS: BW: 0.7 | WW: 86 | YW: 137 | Milk: 18 |

This eye appealing young sire has a great spread genetics, top 1% for growth combined with 72lb birth weight. Selling 1/2 interest & full possession. Retaining 1/2 semen interest and will be using on our replacement heifers for AI'ing.

10 NOLZ LIMOUSIN | ANLZ JUSTICE 35J

BULL 3/12/2021 REG: NPM2385532 89% HOMO POLLED BLACK

3/12/2021 BULL

DHVO DEUCE 132R
TASF CROWN ROYAL 960C ET
TASF WHISKEY LULLABY 357W

GPFF BLAQUE RULON
AMY JO DHAN 20L
EXLR NASDAQ 380R
TMCK MISS THICK 37T
MAGS REMOTE

ANLZ GUNSLINGER 312W
ANLZ 2DOLLAPISTOL 35D
JULF MISS ZSA ZSA 5Z

ANLZ MISS TRIXIE 312T
SENNETT PREDATOR 827U
LISS UPCOMING ATTRACTION

BW:	92
CALV. ASST.	NONE
ACT. 205	702
ACT. 365	

100% FULL POSSESSION

EPDS: BW: 3.9 | WW: 74 | YW: 106 | Milk: 22 | SC: 1.00

Reserve Champion Limousin Bull at the 2021 SD State Fair. Justice is powerfully made, correct on his feet and legs along with a great disposition.

Best Western

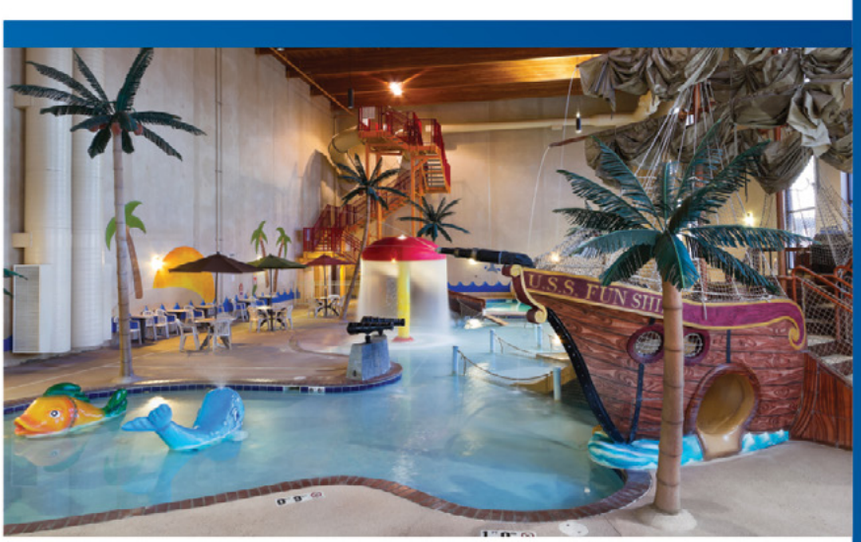

Ramkota Hotel
2111 N LaCrosse St • Rapid City, SD 57701
(605) 343-8550 • www.RamkotaRapidCity.com
Each Best Western® branded hotel is independently owned and operated.

2022
Stock Show Discount
SAVE 15%
For stays Jan 28 – Feb 6, 2022
Rate Code: BHSS22

Amenities
- **Free shuttle to Civic Center & Fairgrounds Event Center**
- 5 minutes to city center
- Minervas Restaurant & Bar with 2 Happy Hours!
- Free Waterpark, separate indoor pool & whirlpool
- Rushmore Mall, Rushmore Crossing & Cabela's 5 minutes away
- Pet friendly and free parking

BRED TO PERFORM

Leonard bulls are bred to add **extra profit** to your bottom line by siring calves with **superior performance** and **carcass traits**. We're proud over 80% of our bull go to repeat customers each year. Here's what they are saying...

"We've been buying bulls from Mark Leonard for over twenty years. Our calves in January averaged 819 lbs. on 330 head with excellent feed conversion. The top 98 steers weighed 940 lbs. Leonard bulls are efficient, perform well and their temperament is outstanding. We will definitely continue to buy Leonard bulls."

Trevor and Tina Gress - Gress Cattle, Denison, IA

"We've been buying bulls from Mark for over 20 years. Two years ago, we had a mixed load of steers and heifers born in February that weighted 1,480 lbs on May 6. They yielded 65% and with the added profit from great feed efficiency we couldn't be happier. We will be buying more bulls again this spring."

Darren and Rob Uhl - Battle Creek, IA

Available at private treaty are 100 coming two-year-old Limousin, Lim-Flex and Angus bulls. Many are half brothers. Call us and find out why Leonard bulls consistently sire calves that top the market.

Your Success is Our Success!

LEONARD
LIMOUSIN & ANGUS *since* **1969**

Mark & Sheryl Leonard & Family
1362 Highway 59, Holstein, IA 51025
712-368-2601 Office • 712-830-9032 Cell
mark@agcomfinancial.com
LeonardLimousin.com

11 LURA LIMOUSIN | MSTT JACKAL

BULL 3/4/2021 REG: NPM 2377737 PUREBRED POLLED BLACK

3/4/2021 BULL

CELL ENVISION 7023E
WZRK G HANDI 3018G
WZRK MISS TUFFENIFF 3018A

CJSL WINDFALL
MSTT COOL GIRL 739C
MSTT Y CAN'T I

AHC BARNBURNER B907
PBRS ZSAZSA 246Z
ROMN TUFF ENUFF 103T
WZRK MISS NASCAR 1064Y
LVLS SECRET WEAPON 4408K
CJ'S MISS ARROWHEAD 456P
ROMN MADE TO ORDER
TWILITE KOOL 025

BW:	84
CALV. ASST.	NONE
ACT. 205	590
ACT. 365	

100% FULL POSSESSION

EPDS: BW: 2.3 | WW: 75 | YW: 116 | Milk: 24 | SC:1.18 | DOC:17 | YG:-.52 | CW:39 | REA:1.48 | MB:.01

Attractive soft middled, sound footed WZRK Ghandi son. Quiet. GE/EPD's pending.

12 LURA LIMOUSIN | MSTT JIM BEAM

BULL 3/2/2021 REG: NPM 2377735 PUREBRED POLLED RED

3/2/2021 BULL

CELL ENVISION 7023E
WZRK G HANDI 3018G
WZRK MISS TUFFENIFF 3018A

MSTT WINCHESTER
DLMC ZINFADEL 205Z
MISS SYES PLATINUM 369W

AHC BARNBURNER B907
PBRS ZSAZSA 246Z
ROMN TUFF ENUFF 103T
WZRK MISS NASCAR 1064Y
WULFS RANSOM 3059R
RPLF KRIMSON 070K
RPLF PLATINUM 936P
MISS SYES 277N 368S

BW:	88
CALV. ASST.	NONE
ACT. 205	615
ACT. 365	

100% FULL POSSESSION

EPDS: BW: 1.9 | WW: 72 | YW: 111 | Milk: 20 | SC:.93 DOC:18 YG:-.51 CW:25 REA:1.22 MB:.00

Another WZRK Ghandi son with 10 EPD's that are in the top 50% of the breed. Docility, muscle, carcass in a long patterned red bull. GE/EPD's pending.

13 LURA LIMOUSIN | MSTT JACKSON

BULL 2/28/2021 REG: NPM 2377740 PUREBRED POLLED RED

2/28/2021 BULL

CELL ENVISION 7023E
WZRK G HANDI 3018G
WZRK MISS TUFFENIFF 3018A

WULFS ZANDER X921Z
MSTT DELTADAWN
MISS SYES WALK 219Y

AHC BARNBURNER B907
PBRS ZSAZSA 246Z
ROMN TUFF ENUFF 103T
WZRK MISS NASCAR 1064Y
WULFS UNCONQUERED 5517U
WULFS JOY BELLS 9202J
ROMN WALK THE WALK 101W
MISS SYES NIGHT OUT 220T

BW:	85
CALV. ASST.	NONE
ACT. 205	700
ACT. 365	

100% FULL POSSESSION

EPDS: BW: 2.7 | WW: 78 | YW: 120 | Milk: 27 | SC:1.00 | DOC:20 | YG:-.54 | CW:39 | REA:1.40 | MARN:.01

Our 1st WZRK Ghandi to hit the ground and is he impressive, stout made, sound footed, easy fleshing. He continues to impress with his docility and growth. GE/EPD's pending.

14 PETERSON'S L7 BAR LIMOUSIN | L7 JUKEBOX 1024J

BULL 2/27/2021 REG: NXM 2386450 76% POLLED BLACK

2/27/2021 BULL

MAGS AVIATOR
CJSL CREED 5042C
CJSL 2090Z

WULFS XCELLSIOR
MISS L7 500C
MISS L7 513R

MAGS WINSTON
MAGS XTRA REST
MAGS XUKALANI
MAGS XULEMA
WULFS SIRLION 3172S
WULFS MISSIVE 2258M
WULFS GUARDIAN 5074G
MISS L7 322N

BW:	82
CALV. ASST.	NONE
ACT. 205	679
ACT. 365	

100% FULL POSSESSION

EPDS: BW: -0.2 | WW: 66 | YW: 104 | Milk: 20

This Creed son is excellent in his structure, soggy, and smooth made. He was the Reserve Champion Bull at the American Royal. Homo tests are pending.

15 BOYER FAMILY FARM | JASB JAW-DROPPING 27J

BULL 2/20/2021 REG: NPM 2442118 87% POLLED RED

2/20/2021 BULL

HUNT CREDENTIALS 37C ET
JASB GILMORE 26G
JASB YADIRA 2Y

L7 3036A
SCHUTT 314C
SCHUTT 312A

HUNT TESTAMENT 40T
JKTW WHISKEY RIVER 985W
MR SYES RANSOM 202T
JASB 37P
WULFS XCELLSIOR X252X
MISS L7 048X
MR SYES FRIENDLY 907Y
SCHUTT 228Y

BW:	82
CALV. ASST.	NONE
ACT. 205	754
ACT. 365	

100% FULL POSSESSION

EPDS: BW: 1 | WW: 72 | YW: 109 | Milk: 26 | DOC:17 | MB:.16 | $MTI: 60.92

A favorite since birth! This dude combines both a flashy profile, EPD spread, and growth that is hard to get all-in-one animal. With a good temperament, depth of rib and good feet, we challenge you to find a hole in him. www.boyerfamilyfarms.com

16 JLX LIMOUSIN | JLX JAGUAR

BULL 2/2/2021 REG: LFM 2442542 62% POLLED BLACK

2/2/2021 BULL

JLX CHARISMA
JLX EXCEED
LLJB ADALIDA 3226A

RLBH AIR FORCE ONE
PBRS FLOWER GIRL
EF ZYNGA 356Z

MAGS XUKALANI
RITO 112 OF 2536 RITO 616
MAGS XYLOID
BOHI TULIP 7017T
EF XCESSIVE FORCE
D A TRAVELER 004 703
EF YAFFA 821Y
EF YAFFA 821Y

BW:	79
CALV. ASST.	NONE
ACT. 205	702
ACT. 365	

100% FULL POSSESSION

EPDS: BW: 1.6 | WW: 68 | YW: 104 | Milk: 16 | REA: 0.66 | MB: 0.36 | $MTI: 65.20

JLX Jaguar is the complete package. Calving ease, growth, and carcass traits all in one package. JLX Jaguar will add $$ to your next calf crop!

17 JLX LIMOUSIN | AUTO 504J

BULL 1/10/2021 REG: NPM 2326654 87% POLLED BLACK

1/10/2021 BULL

MAGS YIP
AUTO YIP GENERAL 133D ET
AUTO REBECA 292S

MAGS WAZOWSKI
AUTO PATCHES 233D ET
CARROUSELS PEACHES 4330P

MAGS THE GENERAL
AUTO CARMINDA 656S
AUTO DOLLAR GENERAL 122R
EXLR LUVLY 821M
DHVO DEUCE 132R
BOHI RED ROBIN 282R
GPFF BLAQUE RULON
AMY JO DHAN 20L

BW:	80
CALV. ASST.	NONE
ACT. 205	720
ACT. 365	

100% FULL POSSESSION

EPDS: BW: 2 | WW: 67 | YW: 104 | Milk: 21 | REA: .85 | MB.03 | $MTI :54.75

It's hard to find a pedigree stacked like this one. AUTO 504J goes back to many great sires and dams covering two decades. He is soggy made and has curve bending growth and carcass EPDs. Don't miss this unique opportunity!

18 VENNER LIMOUSIN | JBV ROAD MAP 109J

BULL 1/8/2021 REG: NXM 2377758 82% POLLED BLACK

1/8/2021 BULL

AHCC EARNING POWER 900E
JBV YELLOWSTONE 901G
JBV GIRL CRUSH 422B

CHTT WORK TIME 4925W
JBV SWEETHEART 522C
JBV GINNIE 156Y

MAGS ANCHOR
LVLS 9066U
JBV EXPEDITION 205Z
JBV BRITTANY 029X
HC MONTANA JUSTICE 694
CHTT 3625S
DVCL MR UNBELIEVABLE U03
JBVF 041 AN

BW:	91
CALV. ASST.	NONE
ACT. 205	794
ACT. 365	

100% FULL POSSESSION

EPDS: BW: 3.8 | WW: 75 | YW: 108 | Milk: 23 | REA: 1 | DOC: 20

One of the oldest JBV Yellowstone 901G sons to be offered, JBV Road Map 109H has the performance and look the industry desires. Lots of grow, muscle and testicles, he puts all the pieces together in one neat package. See him at vennerlimousin.com.

QUALITY WITHOUT COMPROMISE

WIECZOREK LIMOUSIN

SELLING 50+ BULLS

These industry-leading herd sires have sold in previous sales.

WZRK GAME CHANGER 4015C

WZRK HERCULES 5005H

WZRK HERDBUILDER 7019H

WZRK GHANDI 3018G

WZRK FORTRESS 3045F

WZRK FLASHPOINT 3018F

JOIN US FEBRUARY 25, 2022

42ND ANNUAL BULL SALE

At the Ranch, Mount Vernon, SD

SELLING 50+

LIMOUSIN & LIM-FLEX

YEARLING BULLS

WZRK PROGRAM

- Free wintering until April 1
- Free delivery up to 250 miles
- Half down, balance due upon delivery
- All bulls unconditionally guaranteed for first breeding season
- All bulls have been genetically tested and carry GE-EPDs

Call the farm or any member of our trusted sales team for more information or a complimentary catalog.

QUALITY WITHOUT COMPROMISE

WIECZOREK LIMOUSIN

We invite you to visit our website to learn more about our program. Your call or visit is always welcome.

CURT & LEANNE WIECZOREK · 605-227-4601 · clwzrk@santel.net

39768 267th St. · Mount Vernon, SD 57363 · **WIECZOREKLIMOUSIN.COM**

19 VENNER LIMOUSIN | JBV PEAK VALUE 102H

BULL 12/24/2020 REG: NPM 2377751 90% POLLED BLACK

12/24/2020

MAGS ANCHOR
CJSL DATA BANK 6124D ET
AUTO CARMINDA 656S

LH WAR HERO 195W
MGS XIPHOPAGOUS
JCL LODESTAR 27L
AUTO CARMINDA 872P
CTCA BUCKEYE BULL 8261U

MRL X-RATED 014X
JBV ELIZABETH 404B
JBV GENESIS 110Y

MRL TASTE OF COUNTRY 790T
WULFS SHOP TALK 2332S
JBV SACAGAWEA 204M

BW:	86
CALV. ASST.	NONE
ACT. 205	717
ACT. 365	

100% FULL POSSESSION

EPDS: BW: 1.1 | WW: 80 | YW: 124 | Milk: 18 | REA: 1.37 | DOC: 17

Sires that can add pounds are always in demand, and with top shelf performance numbers, JBV Peak Value 102H will do just that, add value to your calf crop. With growth numbers in the top 4% of the breed, his calves will grow. See him at vennerlimousin.com.

20 VENNER LIMOUSIN | JBV SPRINGSTEEN 101H

BULL 12/21/2020 REG: NPM2377750 94% POLLED RED

12/21/2020

AUTO LUCKY GUY 140D ET
ROMN FLOYD MUDHENKEY 101F
ROMN ARETHA 50A

AUTO LUCKY STRIKE 118B
AUTO REBECA 479A
ROMN XPECT MORE 100X
ROMN RUBY 32R
HC OVERTIME 972

HC FINAL TIME 407
JBV BRITTANY 029X
JBV SACAGAWEA 204M

HC POLLED CANDY 763
DVFC ARROWHEAD 1004J
JBV CRYSTAL 909J

BW:	88
CALV. ASST.	NONE
ACT. 205	729
ACT. 365	

100% FULL POSSESSION

EPDS: BW: 1.0 | WW: 57 | YW: 79 | Milk: 21 | REA: 1.16 | DOC: 17

We all know that it is getting more difficult to find those really good purebred red bulls. If that is what you are searching for, JBV Springsteen 101H can fill that bill. "The Boss" is a huge success in the entertainment industry, we feel that Springsteen can do the same in the beef industry. See him at vennerlimousin.com.

21 SPRING CREEKS CATTLE CO | SPRING CREEKS HICKORY

BULL 12/20/2020 REG: LFM 2442494 68% POLLED BLACK

12/20/2020

RUNL STETSON 850S
SPRING CREEKS EASTWOOD
MAGS XEME

JCL LODESTAR 27L
RUNL 72 L
WERNER WESTWARD 357
AUTO ELITE 270F
MAGS WINSTON

MAGS ZODIAC
SPRING CREEKS CRANBERRRY
MAGS XANTHOPHYLL

MAGS XANTHUS
MAGS TEAL PAINT
EXLR LADY 5112N

BW:	87
CALV. ASST.	NONE
ACT. 205	694
ACT. 365	1296

100% FULL POSSESSION

EPDS: BW: 1.1 | WW: 65 | YW: 107 | Milk: 22 | rea 1.07, mb .11, $mti 56.16

This homo polled bull is one to watch. We really love his cow family. He is thick from end to end and has plenty of performance.

22 SPRING CREEKS CATTLE CO | SPRING CREEKS HEAT WATCH

BULL 12/10/2020 REG: LFM2442493 75% POLLED BLACK

12/10/2020

WULFS XCLUSIVE
SPRING CREEKS CUTTIING EDGE
AUTO 623W

WZRK PRIMESTAR
WULFS MISSIVE
AUTO FULL THROTTLE
AUTO PRUDENSE
CARROUSELS PEAK POWER

SPRING CRKS URLACHER 311U
SPRING CREEKS ZEALOUS 2001Z
QP SARA 601S

2K PRIDE 31
NORTHERN IMPROVEMENT
EXLR KATEY 7281P

BW:	92
CALV. ASST.	NONE
ACT. 205	685
ACT. 365	1278

100% FULL POSSESSION

EPDS: BW: 3.4 | WW: 58 | YW: 83 | Milk: 17 | REA: 0.67 | MB: 013 | $MTI: 54.77

Thick from end to end. He will cover a lot of cows this spring. Easy to look at and easy going.

23 LUDENS FAMILY LIMOUSIN | LFLC HARLEY 604H

BULL 10/26/2020 REG: NPM 2332222 96% POLLED RED

10/26/2020

GREENWOOD PLD XTRA CHARGE
GREENWOOD CANADIAN MADE ET
GREENWOOD WISTERIA LANE

ROMN JUSTICE
GREENWOOD PLD REBECCA
MNWS FRONTIER 507R
TMF TOO MUCH FUN 507T
JCL LODESTAR 27L

WZRK PRIMESTAR 861P
LFLC DAKOTA BELLE 604U
MEADO-WEST HONEYMOON 806H

WZRK MISS P ULTRA 861F
CLHB HITCHIN POST 108Y
MEADO-WEST HOMESPUN

BW:	81
CALV. ASST.	NONE
ACT. 205	712
ACT. 365	

100% FULL POSSESSION

EPDS: BW: 1.7 | WW: 67 | YW: 100 | Milk: 23 | Doc: 15 | REA: 1.21

Heavy muscled bull with good growth and will do a great job siring calfs.

24 LUDENS FAMILY LIMOUSIN | LFLC HAWK 909H

BULL 10/12/2020 REG: NPM 2332223 96% POLLED BLACK

10/12/2020

GREENWOOD PLD XTRA CHARGE
GREENWOOD CANADIAN MADE ET
GREENWOOD WISTERIA LANE

ROMN JUSTICE
GREENWOOD PLD REBECCA
MNWS FRONTIER 507R
TMF TOO MUCH FUN 507T
HUNT MR. JOCK 44J

WULF'S YANKEE K689Y
LFLC BLANCH 909B
LFLC DAKOTA BELLE 465R

WULF'S SOLOIST 6284S
OKLF LARAMY 969L
RPLF HEATHER 842H

BW:	80
CALV. ASST.	NONE
ACT. 205	715
ACT. 365	

100% FULL POSSESSION

EPDS: BW: 2.7 | WW: 69 | YW: 97 | Milk: 24 | Doc:17 | REA:1.38

Hawk is a ranchers dream, smooth made, great feet and legs and has the limousin muscle. He is very quiet and easy to handle.

25 LURA LIMOUSIN | MSTT HERCULES

BULL 10/7/2020 REG: NXM 2375799 78% SCURRED BLACK

10/7/2020

MAGE ZODIAC
COLE DEPUTY
COLE MISS PRODUCTION 874N

MAGO WINTSTON
MAGO XANTOUS
COLEMAN PRODUCTION 608
COLE 4142P
JCL LODESTAT

WZRK PRIMESTAR 861P
MSTT YELENA
MSTT URBAN GIRL

WZRK MISS PULTRA 861F
HC OVERTIME 972
MSTT SHOWGIRL

BW:	82
CALV. ASST.	NONE
ACT. 205	648
ACT. 365	1105

100% FULL POSSESSION

EPDS: BW: -0.1 | WW: 68 | YW: 110 | Milk: 24 | YG:025 | CW: 34 | REA: 0.82

Moderate framed, sound, out across bull had solid birth to yearling weight spread, add in his carcass traits and you will sure want to check him out! With ultra sound date and pending GE-EPD's.

26 LURA LIMOUSIN | MSTT HAWKEYE

BULL 10/5/2020 REG: NXM 2375797 76% POLLED BLACK

10/5/2020

MAGS AVIATOR
CJSL CREED 5042C
CJSL 2090Z

MAGO WINTSTON
MAGO XTRA REST
MAGS XUKALANI
MAGO XULERMA
WULFS X AGGERATE J657X

LFLC ZEST 51Z
MSTT COVERGIRL 746C
MSTT YELENA

PLND REBA 521R
WZRK PRIMESTAN 861P
MSTT URBANGIRL

BW:	70
CALV. ASST.	
ACT. 205	628
ACT. 365	1100

100% FULL POSSESSION

EPDS: BW: -2.2 | WW: 59 | YW: 91 | Milk: 22 | REA: .79 | Marb: 0.34 | $MTI: 62.78

Calving ease, moderate frame bull ultra sound data available, GE/EPD's pending.

27 MILL ROAD CATTLE | MRL HEINIKEN 085H

BULL 10/3/2020 REG: NPM 2333917 93% POLLED BLACK

10/3/2020 BULL

MRL FREEDOM 845FŸ
- LFLC DENVER 857DŸ
  - WULF'S ZIPLOCK N922ZŸ
  - ŸLFLC ANNABELLE 857AŸ
- MRL XTRA SWEET 012X
  - ŸYROMN TOW TRUCK 111TŸ
  - MRL PAISLEYŸŸ
  - DLVL XEROX 023XŸ

MRL DAISY DUKE 663DŸŸ
- SYES BACKDROP 171BŸ
  - MISS SYES FRIENDLY 172ZŸŸ
  - SL TRADEWINDŸŸ
- ŸGPXL ZENITHŸŸ
  - GFXL744TŸŸ

BW:	88
CALV. ASST.	NONE
ACT. 205	667
ACT. 365	1140

100% FULL POSSESSION

EPDS: BW: 1.4 | WW: 63 | YW: 99 | Milk: 18

A double black son of MRL Freedom. The Freedom cattle impress with their volume and easy fleshing ablility. For us we appreciate their nature muscling ability. Big ribeye cattle.

28 MILL ROAD CATTLE | MRL HIGH IMPACT 075H

BULL 9/27/2020 REG: NXM 2333911 84% POLLED BLACK

9/27/2020 BULL

GREENWOOD ELECTRIC IMPACT ET
- GREENWOOD CANADIAN IMPACT ET
  - EXLR TOTAL IMPACT 054T
  - GREENWOOD WISTERIA LANE
- GREENWOOD YOUNG&RESTLESS
  - TMF WESTWOOD 505W
  - GREENWOOD PLD TALKINDIRTY
  - DLVL XEROX 023X

MRL DANCING DIVA 669D
- SYES BACKDROP 171BŸŸ
  - MISS SYES FRIENDLY 172Z
  - EF XCESSIVE FORCE
- KQLL 4441B
  - MAGS UNUSUALLY NORMAL

BW:	88
CALV. ASST.	NONE
ACT. 205	601
ACT. 365	1090

100% FULL POSSESSION

EPDS: BW: 2 | WW: 64 | YW: 93 | Milk: 21

Here's an easy going son of the Canadian supreme Limousin Bull, Electric Impact. This bull is a super docile and has a great set of feet. He's thick and we think he'll sire easy keeping cattle.

29 BOYER FAMILY FARM | KCBO HARRISON 79H

BULL 9/21/2020 REG: NPM 2386770 90% POLLED BLACK

9/21/2020 BULL

FILL ELEVATE 260E
- WULFS BILLY THE KID K234B
  - RUNL STETSON 850S
  - WULFS UNIQUE 8217U
- MISS FILLMORE 260Z
  - WULFS SUPERCHARGE K667S
  - MISS FILLMORE 508R
  - WULFS SIRLOIN 3172S

KCBO EMMA 30E
- WULFS BIG TIMER 2004B
  - WULFS ZADIE 2004S
  - WULFS APOSTLE 343A
- JASB CHLOE 3C
  - MEADO-WEST 419P

BW:	82
CALV. ASST.	NONE
ACT. 205	669
ACT. 365	1225

100% FULL POSSESSION

EPDS: BW: 2 | WW: 68 | YW: 107 | Milk: 26 | DOC: 17 | REA: 1.35 | $MTI: 54.12

Tremendous bull with lots of performance! Lots of Wulf breeding in his pedigree, 10 EPD's in top 50% or higher. He is sure to add power, style, and pounds to your calves. View video at www.boyerfamilyfarms.com

30 WULF CATTLE | WULFS H BRACE G579H

BULL 9/6/2020 REG: LFM 2333459 73% POLLED BLACK

9/6/2020 BULL

WULFS CONVERSION 3970C
- RUNL STETSON 850S
  - HUNTS HI-LITER 245G
  - LOGAN'S CHEERLEADER 280G
- TMCK LANTERN 070A
  - S A V ANGUS VALLEY 1867
  - TMCK LANTERN 46Y
  - MAGS WINSTON

DHIL TMG 5795C ET
- MAGS AVIATOR
  - MAGS XTRA REST I'M
- PBRS TOUCH ME VENT 798T
  - DHVO DEUCE 132R
  - CARROUSELS PINA COLADA

BW:	94
CALV. ASST.	NONE
ACT. 205	894
ACT. 365	1381

RETAINING 1/3 SEMEN INTEREST

EPDS: BW: 2.1 | WW: 79 | YW: 133 | Milk: 26 | REA: 0.85 | MB: 0.55 | $MTI: 75.12

Homo Black and Homo Polled. Extremely long sided, packed full of muscle and very sound with excellent feet. Top 3% of the breed for MB and $MTI. Super quiet disposition.

31 VENNER LIMOUSIN | JBV EPIC 023H

BULL 9/5/2020 REG: NXM2375830 82% POLLED BLACK

9/5/2020 BULL

ROMN FLOYD MUDHENKEY 101F
- AUTO LUCKY GUY 140D ET
  - AUTO LUCKY STRIKE 118B
  - AUTO REBECA 479A
- ROMN ARETHA 50A
  - ROMN XPECT MORE 100X
  - ROMN RUBY 32R
  - SCHILLING'S TALLADEGA

JBV KATNISS 215Z
- CALO BRICKYARD 902W
  - EXG E839 1407 M175 LS
  - WULFS SIRLOIN 3172S
- SL BLACK BETTY
  - JSTH ANGELS CENTERFOLD

BW:	82
CALV. ASST.	NONE
ACT. 205	772
ACT. 365	1339

100% FULL POSSESSION

EPDS: BW: 0.5 | WW: 66 | YW: 104 | Milk: 27 | REA: 1.22 | DOC: 12

Performance, capacity and muscle are all part of the profitability equation and JBV Epic 023H is blessed to have an abundance of all three. If you're looking for that super stout, homozygous polled herd sire that has a great look to him, you may want to consider this guy. See him at vennerlimousin.com.

32 NOLZ LIMOUSIN | ANLZ HONKY TONK MAN 56H

BULL 8/18/2020 REG: LFM 2290666 72% HOMO POLLED BLACK

8/18/2020 BULL

ROMN FLOYD MUDHENKEY 101F
- AUTO LUCKY GUY 140D ET
  - AUTO LUCKY STRIKE 118B
  - AUTO REBECA 479A
- ROMN ARETHA 50A
  - ROMN XPECT MORE 100X
  - ROMN RUBY 32R
  - SILVEIRAS STYLE 9303

ANLZ FARRAH 56F
- ANLZ STYLE 2 BURN 24D
  - CJSL2124Z
- JULF MISS ZSA ZSA 5Z
  - SENNETT PREDATOR 827U
  - LISS UPCOMING ATTRACTION

BW:	69
CALV. ASST.	NONE
ACT. 205	656
ACT. 365	1125

100% FULL POSSESSION

EPDS: BW: -0.4 | WW: 57 | YW: 86 | Milk: 22 | CED: 14 | YG: -0.35 | CREA: 0.81

Champion LimFlex bull at the 2021 SD State Fair. Honky Tonk Man is a super stylish, calving ease sire with a great disposition.

33 LEISHMAN PERFORMANCE LIMOUSIN | LEISHMANS IDITAROD 085H

BULL 5/4/2020 REG: LFM 2276933 74% HOMO POLLED BLACK

5/4/2020 BULL

LEISHMANS FIRTH 857F
- MASTER BRUN 2910C
  - MASTER BRUN GURU 2288Z
  - LADY BRUN 2337Y
- LEISHMANS COW 592C
  - LEISHMANS CHISUM 364A
  - LEISHMANS RED ZAHARA 234Z
  - S CHISUM 6175

LEISHMANS COW 671D
- LEISHMANS 476B
  - LEON 854U
- LEISHMANS MS ANAPALIS 230
  - MASTER BRUN ANAPOLIS 612R
  - LEISHMANS CURVE BENDER

BW:	103
CALV. ASST.	NONE
ACT. 205	621
ACT. 365	1129

100% FULL POSSESSION

EPDS: BW: 3 | WW: 75 | YW: 119 | Milk: 25 | CED: 9 | CEM: 7 | SC: 1 | DOC: 15 | $MTI: 58.88

Iditarod is a butts, nutts, and guts terminal sire. If you sell by the pound or grid, he is a money maker.

34 LEISHMAN BROTHERS LIMOUSIN | ZEDL IRISHMAN 012H

BULL 4/22/2020 REG: NPM 2276898 PUREBRED POLLED RED

4/22/2020 BULL

MASTER BRUN 2782B
ZEDL BULL 622D
LADY BRUN 2316Z

MASTER BRUN ANAPOLIS 612R
LADY BRUN 1690W
MASTER BRUN OSCAR 1671W
LADY BRUN 1264T
COLE WULF HUNT

WULFS SIRLOIN 3172S
LADY BRUN 2090Y
LADY BRUN 1164T

WULFS NEGOTIABLE 3172N
MASTER BRUN ANAPOLIS 612R
LADY BRUN 825G

BW:	89
CALV. ASST	NONE
ACT. 205	675
ACT. 365	1145

100% FULL POSSESSION

EPDS: BW: -0.6 | WW: 67 | YW: 110 | Milk: 22 | CED:16 | CEM:12 | SC:0.70 | DOC:12

They say god loves an Irishman. Well, we're pretty fond of this one too. He is as phenotypically sound as you can find in a purebred. Deep sided, perfect hipped, and with a numbers package to calve your heifers and grow your wallet.

35 LUDENS FAMILY LIMOUSIN | LFLC HANCOCK 606H

BULL 4/18/2020 REG: NPM2331564 96% POLLED RED

4/18/2020 BULL

GREENWOOD PLD XTRA CHARGE
GREENWOOD CANADIAN MADE ET
GREENWOOD WISTERIA LANE

ROMN JUSTICE
GREENWOOD PLD REBECCA
MNWS FRONTIER 507R
TMF TOO MUCH FUN 50T
JCL LODESTAR 27L

KAJO RESPONDER 120R
LFLC UNIQUE 606U
LFLC GOLD DUST 59G

KAJO SHERYL SWOOPS 11H
WULF'S CLAYTON 9509X
LFLC MISS LIZ 527A

BW:	84
CALV. ASST	N/A
ACT. 205	521
ACT. 365	990

100% FULL POSSESSION

EPDS: BW: 1.5 | WW: 58 | YW: 87 | Milk: 21 | DOC:15 | REA:1.09

Just your meat and potatoes bull here. Rugged stout and has the old Limousin look to him.

36 LEISHMAN PERFORMANCE LIMOUSIN | LEISHMANS HYANNIS 064H

BULL 4/18/2020 REG: NXM 2276895 85% HOMO POLLED BLACK

4/18/2020 BULL

MASTER BRUN 2910C
LEISHMANS FIRTH 857F
LEISHMANS COW 592C

MASTER BRUN GURU 2288Z
LADY BRUN 2337Y
LEISHMANS CHISUM 364A
LEISHMANS RED ZAHARA 234Z
MASTER BRUN CAPTAIN 1458U

MASTER BRUN GURU 2288Z
LEISHMANS LADY GURU 787E
LEISHMANS COW 581C

LADY BRUN 1976X
LEISHMANS CHISUM 364A
LEON LADY FOUNDATION 108

BW:	90
CALV. ASST	NONE
ACT. 205	586
ACT. 365	1155

100% FULL POSSESSION

EPDS: BW: 0.7 | WW: 70 | YW: 111 | Milk: 26 | CED:13 | CEM:9 | SC:0.5 | DOC:15 | $MTI:54.06

A power bull coming to town and bringing everything a british cow herd needs. Big ribeye, big yield grade in a functional package.

When it comes to your to-do list, put your future first.

To find out how to get your financial goals on track, contact your Edward Jones financial advisor today.

Bruce Gordon, AAMS®
Financial Advisor
2045 Lazelle St
Sturgis, SD 57785
605-720-5670

edwardjones.com
Member SIPC

Edward Jones®
MAKING SENSE OF INVESTING

37 DUFF LIMOUSIN | MTDL HERCULES 203H

BULL 4/17/2020 REG: NPM 2289888 PUREBRED POLLED BLACK

4/17/2020 BULL

LFLC BANK ACCOUNT 701B
SYES DUSTIN 215D
MISS SYES PLATINUM 217T

WULFS ZIPLOCK N922Z
LFLC 701X XTRA GOOD
RPLF PLATINUM 936P
MISS SYES GAGE 218L
GPFF BLAQUE RULON

DHVO DEUCE 132R
TGDL ZARA 203Z
TGDL SARA 601S

AMY JO DHAN 20L
CHHF POWER 928P
TGRL NINA 304N

BW:	98
CALV. ASST	NONE
ACT. 205	688
ACT. 365	1271

100% FULL POSSESSION

EPDS: BW: 4.1 | WW: 74 | YW: 106 | Milk: 20 | YG: -0.56 | REA: 1.23 | MB: -0.06

Hercules is a homo polled, high growth bull that is sure to impress! His dam consistently weans off one of our biggest calves, and his sire was our pick of Symens' bull offering a few years ago. Check out his exceptional growth and carcass EPDs! GE/EPD's.

38 LEISHMAN PERFORMANCE LIMOUSIN | LEISHMANS HARVARD 060H

BULL 4/15/2020 REG: NPM 2276889 PUREBRED POLLED BLACK

4/15/2020 BULL

MASTER BRUN 2910C
LEISHMANS FIRTH 857F
LEISHMANS COW 592C

MASTER BRUN GURU 2288Z
LADY BRUN 2337Y
LEISHMANS CHISUM 364A
LEISHMANS RED ZAHARA 234Z
JCL LODESTAR 27L

RUNL STETSON 850S
LEISHMANS BLACK HAT 343A
LEISHMANS YAURUS 118Y

RUNL 72L
WULFS TAURUS 5059T
LEISHMANS LADY ANNA 938W

BW:	89
CALV. ASST	NONE
ACT. 205	620
ACT. 365	1140

100% FULL POSSESSION

EPDS: BW: -0.3 | WW: 76 | YW: 115 | Milk: 21 | CED:14 | CEM:9 | SC:0.9 | DOC:16 | $MTI:57.07

If calving season leaves you looking like a tired hobo, buy this bull. Elite calving ease coupled with high growth and marbling.

39 LEISHMAN BROTHERS LIMOUSIN | ZEDL HIGHLAND 005H

BULL 4/15/2020 REG: NPM 2276890 PUREBRED POLLED RED

4/15/2020 BULL

JCL LODESTAR 27L
MASTER BRUN ANAPOLIS 612R
LADY BRUN 654M
LEISHMANS 476B
ZEDL LADY ESTHER 744E
LADY BRUN 2132 Y

HUNTS HI-LITER 245G
LODAN'S CHEERLEADER 280G
LVLS FARMER 4G
LADY BRUN 921H
S CHISUM 6175
LEON 854U
MASTER BRUN ANAPOLIS 612R
LADY BRUN 1702W

BW:	89
CALV. ASST.	NONE
ACT. 205	625
ACT. 365	1050

100% FULL POSSESSION

EPDS: BW: 0.1 | WW: 68 | YW: 109 | Milk: 18 | CED:14 | CEM:10 | SC:1 | DOC:15 | $MTI:56.90

Here's the momma maker. If you are retaining heifers, this son of legendary Anapolis 612R should go home with you. Soft sided, easy fleshing, and travels on air.

40 BIG B CATTLE | DJBC HOGANS HERO

BULL 3/22/2020 REG: LFM 2326271 50% POLLED BLACK

3/22/2020 BULL

HUNT TESTAMENT 40T
HUNT CREDENTIALS 37C ET
JKTW WHISKEY RIVER 985W
VAR RESERVE 1111
WULFS ROSA 4482B
SANDPOINT ROSA 0340

HUNT ROSS 42R
WULFS SIGNATURE 9302S
HUNT RUTH 07R
JKTW RADDISON 6602R
B/R NEW DAY 454
CONNEALY IN FOCUS 3102
SANDPOINT BLACKBIRD 8809
PLATTMERE ROSA 343

BW:	86
CALV. ASST.	NONE
ACT. 205	820
ACT. 365	

100% FULL POSSESSION

EPDS: BW: -1.8 | WW: 66 | YW: 104 | Milk: 27 | CEM: 11 | SC: 1.45 | DOC: 15

Great herd bull you must latch onto . Very visually appealling with an EPD package you can appreciate.

41 ROM'N LIMOUSIN | ROMN HAILSTORM 112H

BULL 3/9/2020 REG: NPM 2290085 PUREBRED POLLED BLACK

3/9/2020 BULL

DHVO DUECE
TASF CROWN ROYAL
TASF WHISKEY LULLABY
AHCC WESTWIND
ROMN YAZOO
ROMN TUTU

GPFF BLAQUE RULON
BLACK CAT DHAN
EXLR NASDAQ
TMCK MISS THICK
KAJO RESPONDER
AHCC MISS WULF HUNT
ROMN MADE TO ORDER
ROMN LONNA

BW:	95
CALV. ASST.	NONE
ACT. 205	603
ACT. 365	1324

100% FULL POSSESSION

EPDS: BW: 4.4 | WW: 72 | YW: 104 | Milk: 24

A stout, high performance bull ready to change your cowherd. His look, combined with his power, makes him a front pasture bull.

42 ROM'N LIMOUSIN | ROMN HAIRY CAREY 105H

BULL 3/6/2020 REG: NPM 2290079 PURED POLLED RED

3/6/2020 BULL

AUTO LUCKY GUY
ROMN FLOYD MUDHENKEY 101F
ROMN ARETHA 50A
ROMN DYNAMITE
ROMN FREE SPIRIT 34F
ROMN DREAMSICKLE

AUTO LUCKY STRIKE
MAGS XYLOPOLIST
ROMN XPECT MORE
ROMN RUBY
SYES XEROX
ROMN BOTTOM DOLLAR
LFLC BANK ACCOUNT
ROMN BASIL

BW:	75
CALV. ASST.	NONE
ACT. 205	567
ACT. 365	1288

100% FULL POSSESSION

EPDS: BW: 0 | WW: 64 | YW: 95 | Milk: 23 | CED: 12

An aged calving ease bull that will let you sleep through the night and calve with confidence due to numerous generations of calving ease.

43 DUFF LIMOUSIN | MTDL HOTSHOT 701H

BULL 2/28/2020 REG: NPM 2289886 PUREBRED POLLED RED

2/28/2020 BULL

HUNT TESTAMENT 40T
HUNT CREDENTIALS 37C ET
JKTW WHISKEY RIVER 985 W
WULFS XCELLSIOR X252X
TGDL ERA 701E
TGDL ZARA 203Z

HUNT ROSS 42R
HUNT RUTH 07R
WULFS SIGNATURE 9302S
JKTW RADDISON 6602R
WULFS SIRLOIN 3172S
WULFS MISSIVE 2258M
DHVO DEUCE 132R
TGDL SARA 601S

BW:	70
CALV. ASST.	NONE
ACT. 205	578
ACT. 365	1231

100% FULL POSSESSION

EPDS: BW: 0.2 | WW: 67 | YW: 102 | Milk: 27 | CED: 13 | MB: 0.24 | $MTI: 62.73

Stout, thick, and heavy muscled describe this red bull to a tee. Plus, he's homo polled with low BW and high growth EPDs. Hotshot is a bull you don't want to miss! He's been DNA tested and GE EPDs are provided.