

BRACKENRIDGE MAIN EVENT CENTER RULES AND POLICIES (effective 5/5/21)

- No tie outs or outside pens. All horses must be placed in rented MEC stalls overnight. Do not place horses in the indoor or outdoor arena pens or alleyways.
- Horses should only be washed in wash racks. Washing them at your hookup or in the stall alleys leaves a muddy mess for everyone.
- Please do not feed or tie hay bags around the warm-up arena fences. The hay ends up in the arena and our arena drags.
- Dogs must be kept on a leash of 6' or less. Please clean up after them. Too many times our staff is tasked with picking up dog poop in the Commons area and that is unacceptable.
- No glass containers.
- No littering. Please dispose of all trash in one of the many trashcans found around the facility.
- No ATV'S or Dirt Bikes.

NEW GOLF CART/UTV/CRICKET POLICY

Golf Carts, UTV's, Cricket Mini-Carts will be allowed but must be registered and purchase a permit at the MEC Office. Registrant must follow these rules:

- All golf carts/UTV/Crickets **MUST** be registered at the Main Event Center Office. A registration fee of \$10.00 for each cart will be assessed.
- All golf carts/UTV/Crickets **MUST** possess a current Main Event Center permit which needs to be displayed or presented upon request.
- Owners are responsible for any personal injury or property damage caused by golf cart/UTV/Cricket operations. The Lavaca-Navidad River Authority assumes no liability for accidents, misuse, theft, damage, injury, or any other occurrence or mishap arising from golf cart/UTV/Cricket operations on LNRA property.
- Golf carts/UTV/Cricket may **NOT** be operated by unlicensed drivers.
- Anyone operating a golf cart/UTV/Crickets **MUST** have their license with them while on the cart.
- Golf carts/UTV/Crickets may not carry more than the number of passengers for which they were designed.
- **Golf carts/UTV/Crickets operation is limited to use within the Brackenridge Main Event Center Complex. Golf carts/UTV/Crickets are NOT allowed to be driven on the MAIN park roads and must only be driven on paved roads within the Main Event Center Gates.**
- Operators **MUST** observe safe driving practices. Avoid excessive speed and unsafe maneuvers.
- Golf carts/UTV/Crickets must **NOT** be parked in a manner that may interfere with vehicle or pedestrian traffic.
- **OPEN DISPLAY OR USE OF ALCOHOL ON GOLF CART/UTV/CRICKETS IS NOT ALLOWED AT ANYTIME!!!**
- Customers who check-in after hours **MUST** register their golf cart/UTV/Crickets the next morning.

1ST Violation—Verbal Warning

2nd Violation—\$25.00 Charge to your reservation

3rd Violation—Removal and ban of your golf cart/UTV/Cricket from Lavaca-Navidad River Authority Property.

NEW HOVERBOARD/SEGWAY/RAZORS/BICYCLE POLICY

Hoverboards, Segways, Razors, Motorized Scooters, bicycles or other personal transporters will be allowed but ONLY in designated areas at the MEC. We understand that children need and want to ride/play but we want them and other guests to be safe while doing so. We have designated an indoor space within the Commons and an outdoor space in front of the outdoor concessions for them to play and have fun. Please ask your children to play in the designated areas shown on the overview below. Children should also follow these rules:

- Ride only in designated areas while at the MEC building.
- Ride ONLY during daytime hours.
- Do not ride on roads, near traffic, near arenas or stall areas.
- Do not ride at unsafe speeds or in an unsafe manner.
- Do not operate in an area that interferes with pedestrian traffic.
- Helmets are highly recommended but not required.

Parents are responsible for any personal injury or property damage caused by children operating a Hoverboard, Segway, Razor, motorized scooter, bicycle, or other personal transporter. The Lavaca-Navidad River Authority assumes no liability for accidents, misuse, theft, damage, injury, or any other occurrence or mishap arising from the operation of a Hoverboard, Segway, motorized scooter, bicycle, or other personal transporter while on LNRA property.



Brackenridge
Main Event Center

Approved Personal Transporters Usage Areas

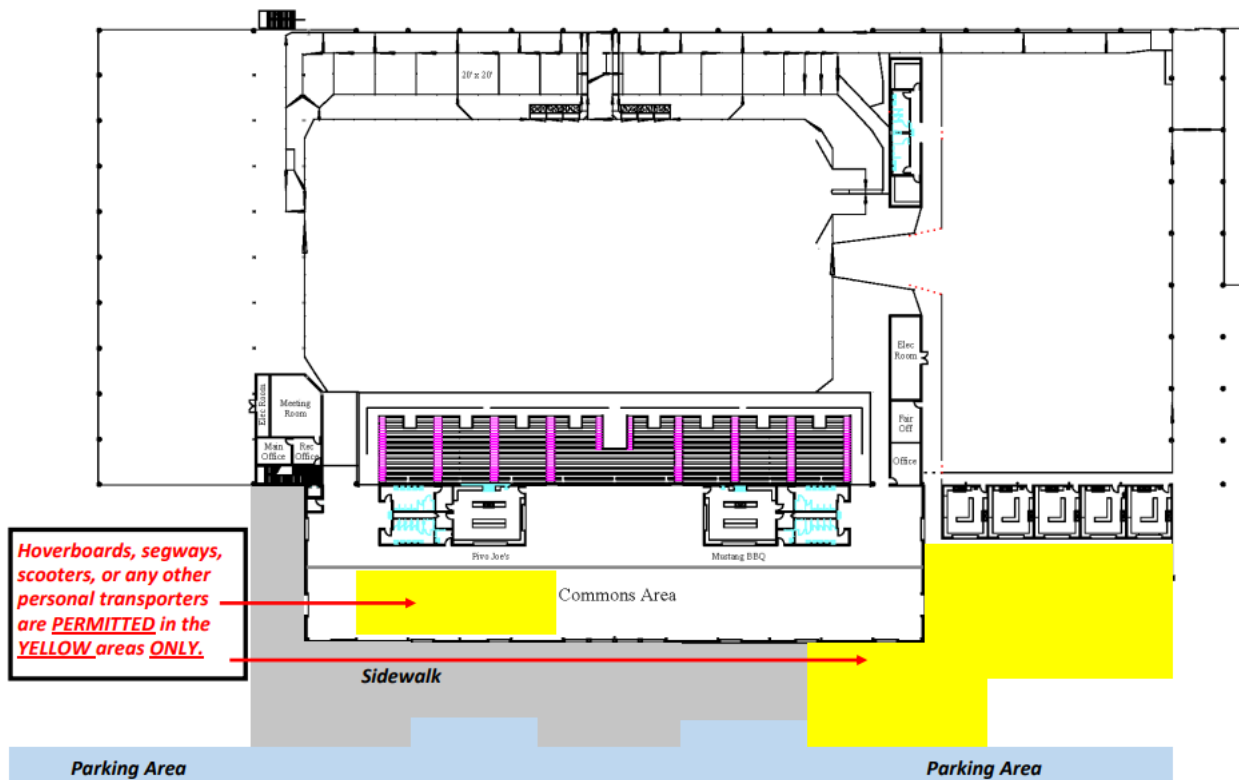

NEW PARKING POLICY

Please park in designated parking areas only. Parking around the stall areas is restricted to immediate unloading/loading only. Single row parking is allowed along the chain link fence east and southwest of the new stall barn (marked in yellow). We have installed a number of new signs around the facility to designate restricted areas. Please observe signage and review the overview for appropriated parking with trucks/trailers. We appreciate everyone's cooperation.

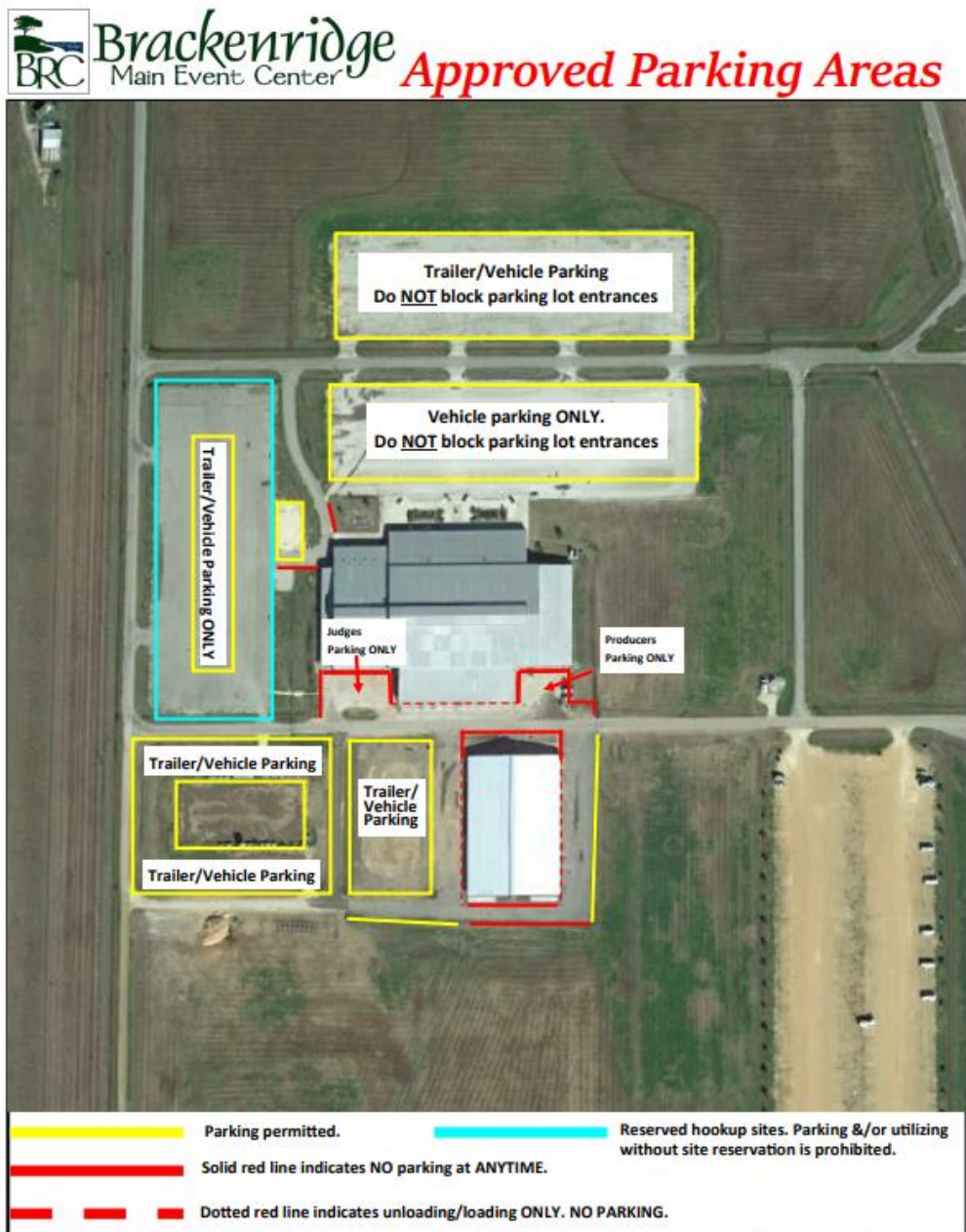

Failure to comply with the Brackenridge Main Event Center's Rules & Policies will result in disciplinary action.
 For questions and concerns, contact the MEC Office at 361-782-7272 or email mec@LNRA.org.
 *For after hours assistance, contact Security at 361-782-8013

Lavaca-Navidad River Authority Security/Law Enforcement and BRC staff members have the authority to enforce all rules and policies.