

Something to

CROW *About*



Domestic Arts & Crafts



178th Canfield Fair

August 28th through LABOR DAY, September 2nd

2024

TABLE OF CONTENTS

Division	Item	Page No.
CLASS 68 - NEEDLEWORK		
A	Quilts.....	5-6
B	Sewing.....	6
C	Needlework.....	6
D	Work of Person 75 Years or Older.....	7
E	Work by Person With Disabilities.....	7
F	Machine Knitting.....	7
G	Hand Knitting.....	8
H	Crocheting.....	8
J	Junior Sewing, Handwork, and Crafts.....	9
	*Includes Junior Ceramics	
K	Rugs.....	10
L	Wall Hangings.....	10
M	Holiday and Celebration Needlework.....	10
N	Needlework Framed Pictures.....	11
O	Canfield Fair Specials.....	12-13
CLASS 69 - CRAFTS		
A	Decorative Painting.....	14
B	Wreath.....	14
C	Creative Card.....	14
D	Other Crafts.....	15
E	Scrapbooking.....	15
F	Working With Wood.....	15
G	Dolls.....	16
H	Weaving and Spinning.....	16
I	Ceramics - All Types.....	16
J	Ceramics – Juniors* (see pg. 9).....	16
CLASS 70 - CONFECTIONS & BAKED GOODS		
A	Confections.....	17
B	Breads.....	18
C	Cakes.....	19
D	Cakes, Decorated.....	19
E	Pies.....	19
F	Cookies.....	20
G	Dietary Alternative Baking.....	20
H	International Baked Goods	20
I	Men's Baking.....	20
J	Junior Baking.....	21
K	Special Junior Baking Contest.....	22
L	Silver Spoon Contest.....	23
M	Movie Night Celebrating <i>The Wizard of Oz</i>	24
N	Focaccia Bread Edible Art.....	25
O	One Day Special Event.....	26
CLASS 71 - CANNED GOODS and MISCELLANEOUS		
A	Jellies.....	27
B	Jam.....	27
C	Fruit Butters.....	28
D	Canned Fruit.....	28
E	Relishes and Pickled Foods.....	28
F	Canned Vegetables.....	28
G	Miscellaneous.....	29
H	Herbs.....	29

Domestic Arts and Crafts

PREMIUM LIST

PLEASE READ ALL INSTRUCTIONS CAREFULLY

Domestic Arts and Crafts Committee

Lisa Toy, Building Superintendent

Leadership Team: Ginny Draa, Cathy Fieldhouse, Theresa Gill,
Ginny Kern, Cindy Lasky, and Andrea McConaughy

Lynn Booth, Pam Campbell, Cherry Cappabianca, Dawn Dickey,
Eileen Frost, Rita Jarvis, Penny Less, Mariann Mannion, Jane Moff,
Shirley Myers, Tracey Parks, Debbie Roman, Debbie Schreiber,
Sheri Snyder, Cheryl Woolman

HONORARY MEMBERS

Sherry Berlin, Darla Evans, Charlotte Frost, Sylvia Hammond,
Pauline Holowach, Ilona Kubic, Cheryl Makoski, Barb Moff,
Ruth Myers, Susan Phillips, Karen Royer, Karry Snyder



Continuing in 2024 - Entry fee for the first article submitted in each Class will be \$1.00 and .25 for each additional article within each class.

**ALL CLASSES, INCLUDING BAKING, IN THIS DEPARTMENT
MUST BE PRE-REGISTERED**

PLEASE NOTE TAKE-IN DATES

MARK YOUR CALENDAR!
ANNUAL EXHIBITOR'S MEETING
JANUARY 11, 2025
1:00 P.M. in the Administration Building
on the Fairgrounds

The Arts & Crafts Bldg. is open from 9:00 am until 10:00 pm during the fair.

Additional books for 2024 are available online at www.canfieldfair.com
and through the Canfield Fair Office while supplies last.

Exhibitors who exhibited this year will be mailed the 2025 Premium Books for
Domestic Arts and Crafts.

Canfield Fair
P.O. Box 250
Canfield OH 44406
330/533-4107

WHAT'S NEW AND SPECIAL

You're Welcome to Share Your Creativity	Focaccia Bread Art
Don't be a Bonehead: Show off you Skull Skills	On The Road
Family Game Night Comes to the Fair	Chair Craft
You're Invited to Plan a Party	Garland Greatness
Movie Night: <i>The Wizard of Oz</i>	Silver Spoon Contest
Rebuilding the Reuben	

LOOK AT EACH DIVISION CAREFULLY AS SOME OF THE FORMATTING AND/OR ENTRY NUMBERS HAVE CHANGED!

JUST FOR YOUNG PEOPLE IN 2024

Young people may enter most categories in Arts & Crafts, but listed below are categories especially for young people:

Jr. Sewing, Handwork & Crafts	Rice Krispie® Treat
Jr. Confections & Baked Goods	Piñata *moved to pg. 9
Jr. Baking Contest	Diamond Art
One-Day Special Event	Sticks and Stones
	Paint by Number

Special Entries *"From the Fair that Cares," "From the Fair that Salutes," and "Lids for Kids."* - Signed Waiver Form & Entry Form--Aug 10

Special Entry (pg. 13) *"You're Welcome ..."* - Bring Entry form and payment to fair office starting **June 1st** - pick up the material for this entry while supplies last (limited quantity.)

DEADLINE FOR POSTMARK OF ENTRY FORMS

By August 10 – No matter the day of the week

Office is open Monday through Friday from 9:00 a.m. to 4:00 p.m.

DELIVERY OF EXHIBITS

Class 68 - Needlework; **Class 69** - Crafts; **Class 71** - Canned Goods and Misc.
Thursday, August 22, 2024 - 5:00 PM to 8:00 PM or
Friday, August 23, 2024 - 9:00 AM to 12:00 Noon

Class 70 - Confections and Baked Goods
Tuesday, August 27, 2024 - 7:00 AM to 11:00 AM

Class 70 - Silver Spoon Contest/Junior Baking Contest
Tuesday, August 27, 2024 - 7:00 AM to 11:00 AM

Class 70 - Movie Night Celebrating *The Wizard of Oz* - 4-H Auditorium #25
Wednesday, August 28, 2024 - 5:30-6:30 PM

 **Class 70** - Focaccia Bread Art - Gazebo behind Fine Arts building #2
Thursday, August 29, 2024 - 5:30-6:30 PM

Class 70 - One Day Special Event-- Fruit, Hay, Grain #26
Friday, August 30, 2024 - 12:00 Noon-1:00 PM

PICK UP ALL EXHIBITS

Monday, September 2, 2024 – Time to be Determined

Tuesday, September 3, 2024 - 7:30 AM – Noon

GENERAL INSTRUCTIONS PLEASE READ CAREFULLY

1. Entries for ALL classes close August 10th. Entries may be made online, mailed or hand delivered prior to August 10th. Entries postmarked after August 10th will **NOT** be accepted!
2. Exhibits in classes 68, 69 and 71 must be brought to the Domestic Arts and Crafts Building on THURSDAY, August 22nd, 5:00 to 8:00 P.M. or FRIDAY, August 23rd, 9:00 A.M. to 12:00 Noon. NO ITEMS FOR THESE CLASSES WILL BE ACCEPTED AFTER 12:00 Noon ON FRIDAY, AUGUST 23rd.
3. Exhibits for Class 70 Confections and Baked Goods (including Special Junior Baking Contest and Silver Spoon), are to be brought to the Domestic Arts & Crafts building on TUESDAY, AUGUST 27th, 7:00 TO 11:00 A.M. NO ITEMS FOR THESE CLASSES WILL BE ACCEPTED AFTER 11:00 A.M. ON TUESDAY.

** "Movie Night Celebrating *The Wizard of Oz*" Entries are to be delivered Wednesday, Aug. 28th, 5:30 to 6:30 P.M. (4-H Auditorium #25)

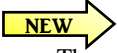

**"Focaccia Bread Edible Art" Entries are to be delivered Thursday, Aug. 29th, 5:30 – 6:30 P.M. (in the Gazebo behind Fine Arts building #2)

**One Day Special Event – "Rebuilding the Reuben" entries are to be delivered Friday, Aug. 30th, 12 Noon-1 P.M. (Fruit, Hay, Grain #26)

4. All items receiving a ribbon sticker will receive a ribbon when item is picked up.
5. When an entry is made/created using more than one listed method or ingredient, enter under the most dominant.
6. Articles entered in the wrong category will not be judged. **If there is a category listed for the item entered, the item may NOT be entered in "Other"**. If you have any questions, please call, or stop in the Fair Office.
7. In accordance with the rules and regulations governing premiums awarded at the Canfield Fair, the judges in the Arts & Crafts Building are instructed to make awards only on entries worthy of such premiums. In those classes in which no competition exists or if, in the opinion of the judge, articles are not worthy of a first premium, the judge may award a second, third, or no premium. Where two items are both of equal merit, the judge may award duplicate place premiums. **The decisions of the judges are final.**
8. Premium cards or ribbons have no value as to the payment of premiums. Premiums are paid only by the records in the judge's book. The fair office will have that information after the fair closes.
9. Every precaution will be taken for the care of the exhibits. The Fair Board will not be responsible for damage to or loss of property. It is suggested that articles of high value be covered by term insurance arranged by the exhibitor.
10. Pick up time Monday, September 2nd, time to be determined, and on Tuesday, September 3rd, 7:30 a.m. to 12 Noon. You **MUST** have claim tags. Items not picked up by noon on Tuesday, September 3rd, will be taken to the Fair's Administration Office (#20) and exhibitors will be charged a \$10.00 handling fee on pickup. All items will be discarded after Sept. 15th. The office is open M-F, 9-4.
11. It is not necessary to live in Mahoning County to exhibit in the fair.
12. Reminder: Hot glue becomes ineffective in humid conditions.

PLEASE NOTE ENTRY DATES

Thank you to Dr. Lisa, Ethel, and Ruthie Kurtz from East Park Veterinary Clinic in Columbiana for helping to cover the cost of printing and mailing the 2024 Canfield Fair Arts and Crafts Book. We are grateful for their generosity and love of the fair.



The 2023 Ribbon-winning Recipe Cookbook (\$15) and the 175th Canfield Fair History book (\$5) are currently on sale in the Fair Office (#20) before and after the fair and in the Arts and Crafts building (#24) during the fair.

(*Limited Quantities)



REMINDER

Plan ahead to pick up your Entries...

Items can be picked up starting at 7:30pm on Monday, Labor Day, or between 7:30am – noon on Tuesday, Sept. 3rd. Items not picked up by noon on Tuesday, Sept. 3rd will be taken to the Fair's Administration Office (#20) and exhibitors will be charged a \$10.00 handling fee on pickup. All items will be discarded after Sept. 15th. The office is open M-F, 9-4.

Enter Online at www.canfieldfair.com

- Click on “178th Fair - Get Involved” Tab
- Click on “2024 Entry Forms & Premium Books for the 178th Canfield Fair”
- Click the Blue-Ribbon Online Entry link - this will take you to the Blue-Ribbon Fair Entry page
- Click on Entries at top of page
- Click on Online Entries from the drop down
 - First Time User? Register Exhibitor (* Each Exhibitor will have their own Online Account)
- Choose the appropriate department > class/division > entry # and quantity to add exhibitor's entries (*Exhibitor can enter all A/C entries online except Div. O #356 and #366 on pg. 13 which needs to be picked up and paid for at the Fair Office – limited quantities available after June 1st)
 - Repeat this step for each entry being added
 - **No Pictures or documents are to be uploaded**
- Click Review your Entries tab – verify all entries are correct
- Click Pay for your Entries tab - using a credit card, pay for entries submitted
- You will receive an email confirmation - If no email is received, please review your online entries. If further assistance is needed call the Fair Office at 330-533-4107

**NEEDLEWORK
ENTRIES CLOSE AUGUST 10th**

INSTRUCTIONS FOR ENTERING CLASS 68

- A. Entry Fee (per class): \$1.00 for first article, 25¢ for each additional article. No refunds will be made.
- B. Please print information requested on entry blank in the center of this booklet or enter online. Entries may be made online, mailed or hand delivered with entry fee plus \$2.00 to cover mailing costs, (not articles) prior to August 10th to:
Canfield Fair, Arts & Crafts Dept., P.O. Box 250, Canfield, Ohio 44406
- C. **FIVE entries per division; only ONE entry under any entry number unless otherwise stated.**
- D. **ANY PREVIOUS BLUE RIBBON ARTICLES MAY NOT BE RE-ENTERED. ARTICLES STAINED, SOILED, OR WORN WILL BE REJECTED, PREMIUMS WILL NOT BE AWARDED TO ANY ARTICLE IMPROPERLY ENTERED. (See instruction Pages 3)**
- E. Canfield Fair will mail entry tags approximately August 17th.
- F. Exhibitors are to fill in name and address on entry tag and attach tag securely to article being entered.
- G. Articles must be brought to the Arts and Crafts Building (#24), Boardman Drive on:
Thursday, Aug. 22nd, 5:00 to 8:00 pm or Friday, Aug. 23rd, 9:00 a.m. to 12:00 Noon
NOTE: No articles accepted after 12:00 Noon on Friday.
- H. "For Sale" signs or cards will not be permitted on articles.
- I. All articles will only be released upon receipt of claim tags. Please see instructions on page 3 #10.
- J. The Society will not be responsible for articles **after 12:00 NOON, Tuesday, September 3rd.**
- K. **Premium money will be mailed to the exhibitor by September 30th.**

Division A - QUILTS

NEW ENTRY AND JUDGING FORMAT. PLEASE READ CARFEULLY!

- 1. Quilts are judged on an elimination system, not a grade system.
- 2. The following categories are listed to help the judges sort the entries:
When filling out entry form, include the category number AND the letter "H" for Hand Quilted or "M" for Machine Quilted.
(Example: Class 68 Division A Entry 6H Juvenile Design – Hand Quilted)
* Tied comforters can be found in Division B Sewing.
* Crazy quilts can be found in Division C Needlework.
- 3. **Perimeter is calculated by adding all 4 side measurements.**

<u>CATEGORY</u>	Premiums for entry numbers 1-11	1 st \$10.00	2 nd \$6.00	3 rd \$4.00
-----------------	---------------------------------	-------------------------	------------------------	------------------------

The following quilts perimeter should equal more than 96" and less than 240"

<u>Hand Quilted</u>	<u>Machine Quilted</u>
1H. Lap/Bed/Table Topper	1M. Lap/Bed/Table Topper
2H. Baby/Crib Quilt	2M. Baby/Crib Quilt
The perimeter of the following quilts should equal more than 240"	
3H. Appliquéd	3M. Appliquéd
4H. Embroidered	4M. Embroidered
5H. Time Span Quilt*	5M. Time Span Quilt*
(*Ex. Old top, new backing)	
6H. Juvenile Design	6M. Juvenile Design
7H. Original Design	7M. Original Design
8H. Novelty Design	8M. Novelty Design
9H. Pieced	9M. Pieced
10H. Quilt Made by 3 or more people*	10M. Quilt Made by 3 or more people*
(*including the quilter)	
11H. Combination Construction*	11M. Combination Construction*
(*may include piecing, appliqué, embroidery)	

BEST OF SHOW – QUILTS – ROSETTE

We encourage you to include a 4x6 photo of the entire quilt for display purposes

See Next Page for Additional Quilt Entries

Division A – Quilts – CONTINUED

The following quilts will be judged in separate categories regardless of quilting technique.

Premiums for entry numbers 13-17		1st \$5.00	2nd \$4.00	3rd \$3.00
13.	100% hand constructed and quilted	16.	Quilted article of clothing	
14.	Quilted Pillow	17.	Quilted Runner or Placemats (2)	
15.	Miniature quilt (No larger than 24" in both width & length)			

Division B – SEWING

Articles must be cleaned and pressed. Wedding dresses are NOT accepted.

Premiums for entry numbers 19-41		1st \$5.00	2nd \$4.00	3rd \$3.00
19.	Vest	31.	Themed bed pillowcase (one)	
20.	Blazer, Jacket, Coat or Suit	32.	Dress, Adult, street length	
21.	Casual Outfit, Adult, two or more pieces	33.	Skirt, Adult	
22.	Wool Clothing	34.	Blouse, Adult, with sleeves	
23.	Casual, made for 12 & under	35.	Dressy, made for 12 & under	
24.	Pillow	36.	Costume	
25.	Bag/Tote	37.	Bib	
26.	Purse	38.	Stuffed Animal or toy, 24" max	
27.	Sewn & Tied and/or T-Shirt Comforter	39.	Yo-Yo item	
28.	Kitchen novelty (no apron)	40.	For Your Pet	
29.	Apron	41.	Other not listed above	

BEST OF SHOW - SEWING - ROSETTE

Division C – NEEDLEWORK

NO PICTURES OR HOOPS OR FRAMED WORK - Articles must be cleaned and pressed

Premiums: 1st \$4.00 2nd \$3.00 3rd \$2.00

When filling out entry form, include the technique number **AND** the letter that identifies the category. (Example: Class 68 Division C Entry 43F counted cross-stitch, towel)

REMINDER → **TWO entries permitted per number: FIVE total per Division C**

TECHNIQUE

42. Stamped Cross-Stitch
43. Counted Cross-Stitch
44. Hand Embroidered
45. Machine Embroidered
46. Needlepoint / Counted Canvas
47. Plastic Canvas
48. Latch Hook (not a rug/wall hanging)

CATEGORY

- A. Pillowcase (one)
- B. Coverlet or Throw
- C. Baby Article
- D. Tablecloth or Table Runner
- E. Pillow
- F. Towel, one only
- G. Inserts, trays, mirrors, etc.
- H. Handbag or Tote
- J. Other not listed above

*Be sure to list both Technique and Category for Entries 42-48

CATEGORY (No Technique Required When Entering)

51. Penny Rug Item
52. Tatting – shuttle or needle
53. Pulled or drawn thread (Hardanger)
54. Beaded Article
55. Battenberg Lace
56. Candle wicking
57. Cutwork
58. Crazy Quilt Article
59. Swedish Weaving
60. Smocking-any item
61. Crewel
62. Bobbin Lace
63. Ribbon Embroidery
64. Hooked or Punched Item
(Not a rug – see pg. 10)
65. Other not listed above
66. Combination Technique
(Using #'s 42-65)

BEST OF SHOW - NEEDLEWORK (including #315-323) – ROSETTE

***In Div. D & E - Please see the Fine Arts entry book for paintings and drawings**

Division D - WORK DONE BY PERSON 75 YEARS OR OLDER (NO entry fee)



FIVE entries permitted per number: EIGHT total per division

Premiums: 1st \$4.00 2nd \$3.00 3rd \$2.00

- 80. Baby Afghan
- 81. Crocheted Afghan - one color or variegated-not baby
- 82. Crocheted Afghan - 2 or more colors-not baby
- 83. Other Crocheted Article - not listed
- 84. Knitted Article
- 85. Any Other Needlework Article not listed (no framed items)
- 86. Needlework Article by person 90 years old or older, made within the last two years
- 87. Doll, Animal or Toy
- 88. Pillowcase, one
- 89. Pillow
- 90. Rug
- 91. Tablecloth – any technique
- 92. Picture – framed, maximum 18" in any direction*
- 93. Wreaths - Maximum 18" base
- 94. Quilted item - No quilts
- 95. Quilt
- 96. Holiday, not to exceed 15" in any direction
- 97. Sewing
- 98. Plastic Canvas, not to exceed 15" any direction
- 99. Wood Item, not to exceed 18" in any direction
- 100. Painted Item (not framed picture) – Max. 18" in any directions
- 101. Handmade Card or Scrapbook Page
- 102. Paint by Number – Maximum 24" in any direction
- 103. Mosaic – any item, any medium. Maximum 18" in any direction
- 104. Item made from Recyclable Materials
- 105. Other not listed above. Maximum 36" in any direction

**Attention Crocheters
and Knitters:**
*See page 12
**Lids for Kids
Entry**

**In Div. D & E - Please see
the Fine Arts entry book for
paintings and drawings**

BEST OF SHOW - ROSETTE

Division E - WORK ACCOMPLISHED BY PERSON WITH DISABILITIES



No entry fee. Three entries per number permitted.

Unless otherwise stated maximum size means "in any direction"

***In Div. D & E - Please see the Fine Arts entry book for paintings and drawings**

Premiums: 1st \$4.00 2nd \$3.00 3rd \$2.00

- 110. Crocheted or Knitted Article
- 111. Needlework Article (not crocheted/knit)
- 112. Wreath (Holiday)
- 113. Wood Item, max 18"
- 114. Paper Mache, max 24"
- 115. Ceramics, Porcelain, or Plaster Craft
- 116. Painted Item (not framed picture), max. 18"
- 117. Beaded Item or jewelry
- 118. Wreath (Non-holiday)
- 119. Mosaic – any item, any medium. Max 18"
- 120. Item made from Recyclable Materials
- 121. Paint by Number, max. 24"
- 122. Other not listed above, max 36"

BEST OF SHOW - ROSETTE

Division F- MACHINE KNITTING

Afghan size max. - 60"x 80". The afghan must be blocked. Fringe not counted in size.

*2 items per entry permitted.

Premiums: 1st \$4.00 2nd \$3.00 3rd \$2.00

- 125. Purse
- 126. Coat, Jacket, Suit, or Dress
- 127. Shawl/Shrug or Vest
- 128. Children's Clothing
- 129. Baby Articles, maximum of 3 items
- 130. Sweater
- 131. Felted Item
- 132. Other not listed above

Division G - HAND KNITTING

Afghan size maximum - 60" x 80" The afghan must be blocked.

Fringe is not counted in minimum or maximum size

Premiums: 1st \$6.00 2nd \$5.00 3rd \$4.00

- | | |
|---|---|
| 135. Knitted Baby Afghan | 146. Sweater - cardigan |
| 136. Knitted Afghan | 147. Shawl/Cape/Poncho |
| 137. Hand Knit Socks | 148. Coat/Jacket/Shrug |
| 138. Baby/Child Set | 149. Mittens or Gloves |
| 139. Baby/Child Item | 150. Hat or Hat Set |
| 140. Scarf - Non-novelty yarn | 151. Vest |
| 141. Scarf - Novelty yarn | 152. Felted Item |
| 142. Cowl/Infinity Scarf, Under 28" | 153. Knitted Beaded item |
| 143. Cowl/Infinity Scarf, 29" and over | 154. Article-Yarn spun & knitted by exhibitor |
| 144. Sweater - Pullover-one color or variegated | 155. Other not listed above - hand knit |
| 145. Sweater - Pullover-two or more colors | |

BEST OF SHOW – KNITTING (Div. F & G) – ROSETTE

Hand spun fiber by the skein and weaving see Class 69, Division H, Page 16

Knitters and Crocheters *See Page 12 for Lids for Kids Entry

Division H – CROCHETING

Afghan/Bedsread size min. 36" x 48", max. 60" x 80"

Baby Afghan size 48" maximum in any direction

NO FRAMED ARTICLES

Fringe is not counted in minimum or maximum size

Premiums for Numbers 157-170: 1st \$6.00 2nd \$5.00 3rd \$4.00

- | | |
|--|--|
| 157. Afghan - Medallion | 167. Afghan - Afghan/Tunisian stitch |
| 158. Afghan - Original pattern | 168. Afghan - Ripple stitch or variation |
| 159. Afghan - Granny | 169. Afghan - Filet |
| 160. Afghan - Raised Flower | 170. Afghan - Shell Stitch |
| 161. Afghan - Combination of stitches - Border not considered as separate stitch. | |
| 162. Afghan - Any other stitch, *handwrite stitch used on tag when it is received | |
| 163. Baby Afghan - One color or variegated yarn | |
| 164. Baby Afghan - Two or more colors | |
| 165. Juvenile Theme Afghan | |
| 166. Bedsread or Tablecloth – thread used - no yarn | |

We encourage you to include a 4x6 photo of the entire afghan for display purposes

Premiums for Numbers 171-186: 1st \$4.00 2nd \$3.00 3rd \$2.00

- | | |
|--|--|
| 171. Pillow | 179. Buffet, Vanity Set or Runner |
| 172. Crocheted Edges, on any article | 180. Baby Set |
| 173. Doily, diameter over 14" | 181. Baby or Child Article |
| 174. Doily, diameter under 14" | 182. Filet Crochet - Thread only |
| 175. Shawl, Cape, or Poncho | 183. Sweater or vest |
| 176. Scarf | 184. Purse |
| 177. Hat or Hat set, may include gloves or scarf | 185. Kitchen Novelty, one or two items |
| 178. Doll, Animal or Toy, maximum 24" | 186. Other not listed above, not an afghan |

BEST OF SHOW - CROCHET - ROSETTE

Division J - JUNIOR SEWING, NEEDLEWORK, AND CRAFTS

Two entries per number permitted. Total eight items per division.
ALL work MUST be done by the Junior Exhibitor.

***Framed/Canvas Items must be equipped with wire (no sawtooth) for hanging**
****Please enter Paintings, Drawings, and Artwork in the Fine Arts Book**

Please use entry number A, B, C to indicate age of exhibitor when the item was made.
 Unless otherwise stated, maximum size means **"in any direction"**

	Entry Number By Age		
	8 & Under	9-12 Yrs.	13-18Yrs.
*Quilted, Hand or Machine	190A	190B	190C
*Sewing - Casual Clothing	191A	191B	191C
*Sewing - Special Occasion Clothing	192A	192B	192C
*Sewing - Outfit (2 or more pieces)	193A	193B	193C
*Sewing - Other Than Clothing	194A	194B	194C
*Wool Item	195A	195B	195C
*Doll Clothes	196A	196B	196C
*Pillow	197A	197B	197C
*Toy or Doll, maximum 18"	198A	198B	198C
*Crewel or Embroidered	199A	199B	199C
*Cross Stitch - Counted or Stamped, max 18"	200A	200B	200C
*Fleece item	201A	201B	201C
*Knitted or Crocheted item	202A	202B	202C
*T-shirt/Sweatshirt	203A	203B	203C
*Tied Comforter	204A	204B	204C
Mosaic – maximum 18"	205A	205B	205C
Painted item - (No picture/canvas) maximum 15"	206A	206B	206C
Scrapbooking - one page only - 12" x 12" - must be covered in protective sleeve	207A	207B	207C
Greeting Card	208A	208B	208C
Finger/Hand/Footprint Item	209A	209B	209C
Diamond Art	210A	210B	210C
Beaded Item (No jewelry)	211A	211B	211C
Jewelry - Beaded	212A	212B	212C
Jewelry – Other	213A	213B	213C
Canning Jar Craft	214A	214B	214C
Wooden item - maximum 24"	215A	215B	215C
Bird House	216A	216B	216C
Christmas Tree Ornament	217A	217B	217C
Duct Tape Article	218A	218B	218C
Sticks and Stones	219A	219B	219C
Piñata	220A	220B	220C
Movie or Television Character Themed Item	221A	221B	221C
Ceramics - Glazed	222A	222B	222C
Ceramics - Dry Brush or Stain	223A	223B	223C
Ceramics - Hand molded item - must be kiln fired	224A	224B	224C
Paint by Number (framed) – maximum 18"	225A	225B	225C
Any project made by a group - any age to 18	226 = any combination of ages		
Other not listed above	227A	227B	227C

Premiums paid in each category/each age group**1st \$4.00****2nd \$3.50****3rd \$3.00**

BEST OF SHOW - *JUNIOR SEWING and NEEDLEWORK* - ROSETTE
BEST OF SHOW - JUNIOR CRAFTS – ROSETTE

Division K – RUGS**Premiums: 1st \$4.00 2nd \$3.00 3rd \$2.00**

- | | |
|---|--|
| 246. Hooked or Punched, maximum 40" x 60" | 249. Latch Hook, max 24"x 36" |
| 247. Latch Hook, maximum 40" x 60" | 250. Braided, maximum 40"x 72" |
| 248. Using Recycled/Upycled Material, under 72" | 251. Other not listed above, under 72" |

Division L- WALL HANGINGS**Unframed - MUST be equipped for hanging. MUST HAVE ROD FOR HANGING.**

Maximum size...Total of ALL sides, 16 ft. except #256 & #259

Premiums: 1st \$4.00 2nd \$3.00 3rd \$2.00

- 255. Counted Thread/Embroidery
- 256. Quilted, appliqué - total of all sides less than 8 ft
- 257. Quilted, appliqué - total of all sides 8 ft, under 16 ft
- 258. Appliqué
- 259. Quilted, pieced - total of all sides less than 8 ft
- 260. Quilted, pieced - total of all sides 8 ft, under 16 ft
- 261. Combination (at least 3 techniques)
- 262. Latch Hook
- 263. Hooked or Punched
- 264. Other needlework, **not listed above**

BEST OF SHOW – RUGS & WALL HANGINGS - ROSETTE**Division M - HOLIDAY & CELEBRATION NEEDLEWORK****Judging based on needlework — NO FRAMES OR PICTURES.****You may enter TWO (2) ornaments per entry number, WITH hanger.****Premiums: 1st \$4.00 2nd \$3.00 3rd \$2.00**

- | | |
|---|---|
| 270. Skirt for Christmas Tree | 277. Tree Ornament - crocheted or knitted |
| 271. Christmas Stocking - quilted | 278. Tree Ornament - stuffed |
| 272. Christmas Stocking - counted thread | 279. Tree Ornament - felt |
| 273. Christmas Stocking - knit or crochet | 280. Tree Ornament - smocked |
| 274. Christmas Stocking - other | 281. Tree Ornament - beaded |
| 275. Tree Ornament - counted thread | 282. Tree Ornament - plastic canvas |
| 276. Tree Ornament - needlepoint | 283. Tree Ornament - other needlework |

See Division D, page 15 for non-needlework ornaments

- 286. St. Patrick's Day Decoration - max 24" in any direction
- 287. Easter Decoration - max 24" in any direction
- 288. Halloween Decoration - max 24" in any direction
- 289. Thanksgiving Decoration - max 24" in any direction
- 290. Valentine Decoration - max 24" in any direction
- 291. Canfield Fair Themed Decoration - max 24" in any direction
- 292. Baby Themed Decoration - max 24" in any direction
- 293. Patriotic Themed Decoration - max 24" in any direction
- 294. Christmas Decoration - tree top
- 295. Christmas Decoration - wall or door-no wreaths, max. 24"
- 296. Christmas Decoration – max. 24" in any direction
- 297. Spring Decoration (no specific holiday) - max 36"
- 298. Summer Decoration (no specific holiday) - max 36"
- 299. Fall Decoration (no specific holiday) - max 36"
- 300. Winter Decoration (not Christmas) - max 36"
- 301. Other Celebration not listed - max 24" in any direction

BEST OF SHOW - HOLIDAY & CELEBRATION NEEDLEWORK - ROSETTE

Division N – NEEDLEWORK FRAMED PICTURES

Fabric count NOT stitch count should be used to determine the placement of entry. Sizes listed are to be of the worked area of picture not including the frame or mat.
 "Unusual Size" means anything that will not fit in size categories given, such as 8"x22"

Overall maximum frame size for the following should NOT exceed 2ft. x 3ft.

Article must be equipped with picture wire attached from side to side for hanging.

NO saw tooth bracket(s) permitted.



**TWO entries permitted per entry number.
 Limit of FIVE total in this division**

When filling out entry form, include the category number AND the letter that identifies the worked area size. (Example: Class 68, Division N, 308B – 14 count, Max 9x12)

- 305. Original Design (any count) - MUST include photo or pattern
- 306. Miniature (any count) - 3"x 3" or less
- 307. Pair (any count) – Max 12 x 18

Fabric Count Size	Worked Area Size
308. 14 Count or less	A. Max 5 x 7
309. 16 or 18 Count	B. Max 9 x 12
310. 22 to 26 Count	C. Max 12 x 18
311. 28 to 30 Count	D. Unusual
312. 32 to 34 Count	
313. 36 Count and above	

BEST OF SHOW - COUNTED THREAD - ROSETTE

Overall maximum frame size for the following should NOT exceed 2ft. x 3ft.

Article must be equipped with picture wire attached from side to side for hanging.

NO saw tooth bracket(s) permitted.

- 315. Quilted under Glass
- 316. Other needlework under glass
- 317. Crewel - any picture
- 318. Stamped Cross Stitch - any picture
- 319. Embroidered - any picture
- 320. Needlepoint - pre-worked center
- 321. Needlepoint – no pre-worked center
- 322. Multiple Techniques
- 323. Family heirloom needlework under glass

BEST OF SHOW – ROSETTE

#315 through #323 JUDGED WITH NEEDLEWORK (Division C)

Premiums paid in each category this page

1st \$5.00 2nd \$4.00 3rd \$3.00

Division O - CANFIELD FAIR SPECIALS

FROM THE FAIR THAT CARES---

The Arts and Craft Department opens its heart to the Rescue Mission of Mahoning Valley. These entries will be judged and then donated to the Rescue Mission after the fair (signature is required at bottom of entry form). Ribbons and premiums will be awarded as listed. The Rescue Mission, Arts & Crafts Department and Canfield Fair appreciate your generosity. Thank You.

Gift Basket---Back to School Supplies

- 325. Pre-K
- 326. Elementary School
- 327. Junior High School
- 328. High School Plus

Gift Basket---Personal care items

- 329. For a Man (great need for pajamas)
- 330. For a Woman

Gift Basket---For a Baby (any items)

- 331. Boy
- 332. Girl

Gift Basket---Any items

- 333. For a Boy
- 334. For a Girl
- 335. For a Family

Baskets, or containers, may hold no more than 15-20 items.

Must include a typed list of contents attached to entry tag.

Baskets, or container, will be judged on attractiveness and **practicality**.

FROM THE FAIR THAT SALUTES... OUR VETERANS

The Arts and Crafts Department salutes our veterans with this category. These men and women have sacrificed much to keep us safe. We would like to help them in their recovery at Louis Stokes Cleveland VA Medical Center. These entries will be judged and then donated after the fair (signature is required at bottom of entry form). Ribbons and premiums will be awarded as listed. The VA Medical Center, Arts & Crafts Department and Canfield Fair appreciate your generosity. Thank You.

The Veterans Services requests personal items as such: magazines, coffee, DVDs, cookies, refreshment supplies, spa items, socks, denture items, radios, telephone cards, hygiene products, sewing kits.

- 336. Gift Basket---For a Man (personal care items)
- 337. Gift Basket---For a Man (kits/models/crafts/leisure supplies for therapy/recovery classes)
- 338. Gift Basket---For a Woman (personal care items)
- 339. Gift Basket---For a Woman (crafts/kits/leisure supplies for therapy/recovery classes)

Baskets, or containers, may hold no more than 15-20 items.

Must include a typed list of contents attached to entry tag

Baskets, or container, will be judged on attractiveness and **practicality**



LIDS FOR KIDS

Winter may be far away on the calendar, but the Canfield Fair is teaming up with our area knitting guild to provide handmade hats for Mahoning Valley school children. Please use washable yarn to crochet or knit a fun, creative, practical, and functional hat. These entries will be judged and then donated to our local students (signature is required at bottom of entry form.) Ribbons and premiums will be awarded as listed. Please sign the waiver form which is listed on the bottom of the entry form in the center of the book. TWO entries permitted per entry number.

- 340. Lids for Kids

Division O-CANFIELD FAIR SPECIALS (cont.)

CHEERS FOR CHAIRS!

Start with a basic wooden chair (no rocking or Adirondack style) and use any materials and techniques to produce a one-of-a-kind chair that expresses your talent and creativity.

343. Cheers for Chairs!

GARLAND GREATNESS

Using a purchased or handmade base, create a 3-foot-long decorative garland.

345. Christmas themed

346. Non-Christmas themed

YOU'RE WELCOME TO SHARE YOUR CREATIVITY

The Canfield Fair will supply a blank 8.5-inch by 48-inch leaner board/porch sign to the first 12 exhibitors who bring their entry form and entry fee to the Fair Administration building (#20) starting **June 1st** from 9am -4pm Monday – Friday while supplies last. Any technique, embellishments, and other materials may be used to create a sign... but **it cannot be a WELCOME sign**. Choose a theme other than welcome for a sign for your porch/garden or anywhere inside your house. **Entrants must be 17 or older.**

356. Leaner board/Porch sign

DON'T BE A BONEHEAD: SHOW OFF YOUR SKULL SKILLS

Use your noggin and any materials – needlework or non-needlework – to create an entry showcasing the skull or skulls. You can buy and embellish or create from scratch.

360. Skulls

FAMILY GAME NIGHT COMES TO THE FAIR

Using your favorite board game as inspiration, create an entry that expresses your love for or expertise in that game. Use any materials and techniques to pay tribute to your family favorite.

364. Board Game

YOU'RE INVITED TO PLAN A PARTY

Choose a party theme and create a complete party in a 14 inch by 20-inch (maximum) tray (with handles is preferable). Choose three of the following items to include in your tray to display the theme. Options from which to choose (3) – centerpiece/table decoration, favor, table setting, invitation, printed menu, napkin fold or ring, gift wrapping/packaging. Items should be proportionate and placed and secured in the tray. Some items can be purchased, but we'd like to see more than just assembling purchased items.

367. Party Tray

ON THE ROAD...

You may be on the road to the big game, the Canfield Fair, recovery, or on the road to... There are many destinations, states of mind, and many ways to get there. Create an entry that expresses your love of travel, your favorite destination, or an important journey.

369. Needlework – max. 36" in any direction

370. Non-Needlework – max. 36" in any direction

Premiums paid in each category of Canfield Fair Specials

1st \$8.00

2nd \$6.00

3rd \$4.00

BEST OF SHOW - CANFIELD FAIR SPECIALS - ROSETTE

CRAFTS
Entries Close August 10th

INSTRUCTIONS FOR ENTERING CLASS 69

- A. Entry Fee (per class): \$1.00 for first article, 25¢ for each additional article. No refunds will be made.
- B. Please print information requested on entry blank in the center of this booklet or enter online. Entries may be made online, mailed or hand delivered with entry fee plus \$2.00 to cover mailing costs, (not articles) prior to August 10th to:
Canfield Fair, Arts & Crafts Dept., P.O. Box 250, Canfield, Ohio 44406
- C. **FIVE entries per division and only ONE entry under any entry number unless otherwise stated.**
- D. Any previous blue-ribbon articles may not be re-entered. **ARTICLES STAINED, SOILED, FADED, OR WORN WILL BE REJECTED.**
- E. Canfield Fair will mail entry tags approximately August 17th.
- F. Exhibitors are to fill in name and address on entry tag and attach tag securely to article being entered.
- G. Articles must be brought to the Arts and Crafts Building (#24), Boardman Drive on:
Thursday, Aug. 22nd, 5:00 to 8:00 pm or **Friday, Aug. 23rd, 9:00 a.m. to 12:00 Noon**
NOTE: No articles accepted after 12:00 Noon on Friday.
- H. "For Sale" signs or cards will not be permitted on articles.
- I. Decisions of the judges are final!
- J. All articles will only be released upon receipt of claim tags. Please see instructions on page 3 #10.
- K. The Society will not be responsible for articles **after 12:00 NOON, Tuesday, September 3rd.**
- L. **Premium money will be mailed to the exhibitor by September 30th.**

REMINDER--Hot glue becomes ineffective in humid conditions.

Division A - DECORATIVE PAINTING

Please see Fine Arts Book for framed or canvas art

- 400. Decorative Painting - Item not to exceed 12"
- 401. Decorative Painting - Item not to exceed 24"
- 402. Clothing
- 403. Decorative Household Accessory - maximum 42"
- 404. On glass - no raw edges
- 405. On porcelain

Premiums: 1st \$4.00 2nd \$3.00 3rd \$2.00 BEST OF SHOW - ROSETTE



Division B - WREATH

- 410. Wreath - Straw - maximum base 30"
- 411. Wreath - Vine - Holiday - maximum base 30"
- 412. Wreath - Vine - Other - maximum base 30"
- 413. Wreath - Wire - maximum base 30"
- 414. Wreath - Foam - maximum base 30"
- 415. Wreath - Baseless or other base not listed - maximum 36" in any direction
- 416. Mini Wreath - Any 7" - 12" base
- 417. Swag - maximum 36" in any direction
- 418. Hat - Decorated - Wall Hanging - maximum 30"
- 419. Wall or door arrangement (no wreath) - maximum 30"

Premiums: 1st \$4.00 2nd \$3.00 3rd \$2.00 BEST OF SHOW - ROSETTE

Division C - CREATIVE CARD

Create an original, designed card (no kits) (not computer generated) using any materials.
 Card must be entered in a plastic sleeve for display.

- 420. Punch Art Card
- 421. Handmade Greeting Card (no stamping)
- 422. Rubber Stamping Card
- 423. Pop-Up Card
- 424. Mixed-Media Card
- 425. Diamond Art

Premiums: 1st \$4.00 2nd \$3.00 3rd \$2.00 BEST OF SHOW (DIVISIONS C & E) - ROSETTE

Division D - OTHER CRAFTS

Unless otherwise stated maximum size means "in any direction" including the frame

Premiums: 1st \$4.00 2nd \$3.00 3rd \$2.00

430. Fused or Stained Glass -maximum 24"
 431. Decorated Clothing
 432. Basket - not to exceed 18"
 433. Decorative Cover / Container
 434. Party Table Favors -NO centerpieces
 435. Holiday Tree Ornament - NON-NEEDLEWORK
 436. Holiday Decorations - NON-NEEDLEWORK - maximum 18"
 437. Table Centerpiece - finished on all sides - maximum 12"
 438. Memory Box - maximum 24"
 439. Jewelry (No Kits) - 1 piece or a set of 3 pieces attached to a display
 A. Beaded B. Metal C. Other
 440. Beaded Article other than jewelry
 441. Quilling
 442. Card/Money Box or Money Tree (No real money), maximum 24"
 443. Paint Pour Item – maximum 18"
 444. Pincushion
 445. Non-Needlework Purse
 446. Calligraphy
 447. Paper craft, any item, maximum 18"
 448. Decoupage Item
 449. Origami
 450. Wire Sculpture
 451. Bottle Cork Article - maximum 18"
 452. Leatherwork
 453. Decorated Picture Frame - maximum 18"
 454. Gift Packaging – maximum size 12"x 18"x 12"
 455. Diamond Art A. Under 18" B. 18"- max 36" C. 3D – max 36"
 456. Macramé
 457. Shell, Beach Glass, Driftwood Article – maximum 18"
 458. Mosaic/Crushed Glass (framed) – Max. 18"

***Framed/Canvas Items
must be equipped with
wire (no sawtooth)
for hanging**

**Reminder...
#439 and #455
must include the
letter A, B, or C**

BEST OF SHOW (DIVISIONS D & G) - ROSETTE**DIVISION E – SCRAPBOOKING**

All scrapbooking (one page only 12" x 12") must be in a protective sleeve (Except #466)

Scrapbook pages should tell a story with names, dates, and a focal point

Premiums: 1st \$4.00 2nd \$3.00 3rd \$2.00

- | | |
|--|--------------------|
| 460. Club/Organization/Military | 467. Canfield Fair |
| 461. Holiday | 468. School |
| 462. Vacation | 469. Sports |
| 463. Wedding/Honeymoon/Anniversary | 470. Hobby |
| 464. Baby | 471. Animal |
| 465. Family/Children | 472. Seasons |
| 466. Themed Miniature Scrapbook - 8" x 8" - maximum 20 pages | |

BEST OF SHOW (DIVISIONS C & E) - ROSETTE**Division F - WORKING WITH WOOD**

Hand crafted item, NO PRE-CUT KIT OR PIECES MAY BE USED. NO LASER OR CNC CUTTING.

No painted items except for #476 and #483 – Handwrite type of wood on tag when it is received

All items must be Finished with the exception of #485- Max. size 48" in any direction

Premiums: 1st \$5.00 2nd \$4.00 3rd \$3.00

- | | |
|-------------------------------------|--------------------------------------|
| 475. Inlaid Item | 481. Household Accessory |
| 476. Toy-Decorative or Practical | 482. Scrollwork |
| 477. Furniture/Casework - 25" - 48" | 483. Cane/Walking Stick – any length |
| 478. Furniture/Casework - under 24" | 484. Multiple Techniques |
| 479. Turned Work | 485. Rough Wood Item |
| 480. Wood burning | |

BEST OF SHOW - WOODWORKING – ROSETTE

Division G – DOLLS

****Highlighted Category - For 2024, Exhibitors may enter 2 dolls per entry number.**

Doll displayed with stand or appropriate support (ex: chair, buggy, etc.)

Display not to exceed 36". Exhibitor must furnish stand for display.

Maximum size: 36". No bottles or socks to be used. Definition: A doll is a miniature person.

Premiums: 1st \$4.00 2nd \$3.00 3rd \$2.00

490. Doll and Clothes – To be made by Exhibitor, BOTH to be judged
 491. Dressed Doll – Clothes ONLY will be judged

BEST OF SHOW (DIVISIONS D & G) - ROSETTE

Division H - WEAVING AND SPINNING

Traditional or Free Style Weaving.

Premiums: 1st \$4.00 2nd \$3.00 3rd \$2.00

- | | |
|----------------------------------|--|
| 494. Towel | 504. Hand Spinning-protein fiber-requires
50-100 yard skein - no ball |
| 495. Blanket, Throw, Pillow | A. Drop-spindle B. Wheel |
| 496. Table Runner or Tablecloth | 505. Hand Spinning-cellulose fibers- labeled
50-100 yard skein - no ball |
| 497. Placemat and/or Napkin | A. Drop-spindle B. Wheel |
| 498. Purse or tote | 506. Hand Spinning – novelty art yarn
50-100 yard skein - no ball |
| 499. Clothing/Accessory | A. Drop-spindle B. Wheel |
| 500. Shawl, Stole, or Scarf | |
| 501. Rug - not to exceed 60" | |
| 502. Wall Hanging | |
| 503. Other item not listed above | |

BEST OF SHOW-WEAVING AND SPINNING-ROSETTE

Division I - CERAMICS

All ceramics MUST be the handwork of the EXHIBITOR. Maximum height or width, overall, is 18".

NO PLASTER CRAFT OR RESIN-- NO WREATHS. ALL LOOSE PIECES MUST BE FIRMLY ATTACHED!



Exhibitors are limited to ONE per Entry Number.
 Pairs or sets of 3 accepted as ONE ENTRY.

Premiums: 1st \$4.00 2nd \$3.50 3rd \$3.00

- | | |
|--|------------------------------|
| 510. Dry Brush- Holiday - (Limited to three pieces) | 516. Wet Brushing - Any Item |
| 511. Dry Brush - Non-Holiday | 517. Glaze Any Item |
| 512. Stain - (Holiday) - (Limited to three pieces) | 518. Underglaze Any Item |
| 513. Stain - (Non-Holiday) | 519. Hand Built or Molded |
| 514. Stain Translucence | 520. Wheel Thrown |
| 515. Combination Technique
-Any combination-Open to all age | |

BEST OF SHOW ROSETTE

Division J - JUNIOR CERAMICS

***These entries have been incorporated in the Junior Sewing,
 Handwork, and Crafts (Division J) on page 9**

CLASS 70 - CONFECTIONS AND BAKED GOODSEntries close August 10th**INSTRUCTIONS FOR ENTERING CLASS 70**

- A. Entry Fee (per class): \$1.00 for first article, 25¢ for each additional article. No refunds will be made.
- B. Please print information requested on entry blank in the center of this booklet or enter online. Entries may be made online, mailed or hand delivered with entry fee plus \$2.00 to cover mailing costs, (not articles) prior to August 10th to:
Canfield Fair, Arts & Crafts Dept., P.O. Box 250, Canfield, Ohio 44406
- C. **Limit of ONE entry under any entry number unless otherwise stated.**
Predominant ingredient should determine the category/entry number.
- D. Articles entered must be the sole work of the exhibitor.
- E. The exhibitor **MUST** provide a list of **INGREDIENTS, NO RECIPE**, written on the back of the entry tag. Items may be covered by plastic bags or disposable lids until judging time.
***NO FOIL PANS (EXCEPT PIES OR PIE CRUSTS) OR DOILIES PERMITTED.**
- F. All baked goods and candies, **INCLUDING PLATES** become the property of the Canfield Fair after judging and will be disposed of as the management deems advisable.
- G. No **uncooked** fruit, cream cheese, whipped cream or marshmallow cream in frostings, decorations, or confections.
- H. No cheesecakes, cream, custard, pumpkin pies, meringue, cobbler, or pizza.
- I. No pre-packaged mixes unless specified.
- J. Canfield Fair will mail entry tags approximately August 17th. Exhibitors are to fill in name and address on entry tag and bring the tag entry day.
- K. Articles must be brought to the Arts and Crafts Building (#24), Boardman Drive on:
Tuesday, August 27th, 7:00 A.M. to 11:00 A.M.
NOTE: No articles accepted after 11:00 A.M. on Tuesday.
*Items to be judged Tuesday afternoon. (Please refer to page 3, item 3)
- L. "For Sale" signs or cards will not be permitted on articles.
- M. Decisions of the judges are final!
- N. **Premium money will be mailed to the exhibitor by September 30th.** Ribbons can be picked up Monday evening or until noon on Tuesday. Ribbons will be mailed if business size SASE is provided by the exhibitor along with a list of ribbons won. Divisions and number, and exhibitor's number included. (ex. Blue Ribbon, B-620, Exhibitor #1359).

Division A - CONFECTIONS

(Plate of 6 pieces)

Premiums: 1st \$3.00 2nd \$2.50 3rd \$2.00

- | | |
|--|------------------------------|
| 575. Toffee | 584. Cream Filled |
| 576. Truffles | 585. Buckeyes |
| 577. Nut Fudge | 586. Caramels |
| 578. Chocolate Fudge--(No Nuts) | 587. Turtles |
| 579. Peanut Butter Fudge | 588. Peanut Butter Cups |
| 580. Flavored Fudge not listed above | 589. Bark |
| 581. Nut/Seed Brittle | 590. Other, not listed above |
| 582. Flavored Nuts - Any variety/combo of nuts - 1/2 Cup | |
| 583. Edible Sugared Flowers | |

BEST OF SHOW-CONFECTIONS-ROSETTE

Division B - BREADS

PLEASE READ INSTRUCTIONS ON PAGE 17, ITEM E

Entire bread is to be brought to the fair and the fair staff will cut the bread on the premises when accepting your entry. Half the bread will be displayed; other half taken home.

SPECIALTY BREADS

Four (4) on a plate or Full Loaf to be cut
Premiums: 1st \$4.00 2nd \$3.00 3rd \$2.00



- | | |
|-----------------------|---|
| 595. Biscotti (Nut) | 600. Scones (Other) |
| 596. Biscotti (Other) | 601. Scones (Fruit) |
| 597. Biscotti (Fruit) | 602. Pretzel buns |
| 598. Sourdough | 603. Other - NOT quick or yeast (or 1/2 loaf) |
| 599. Flatbread | |

YEAST BREADS

Premiums: 1st \$4.00 2nd \$3.00 3rd \$2.50

Entire bread is to be brought to the fair and the fair staff will cut the bread on the premises when accepting your entry. Half the bread will be displayed; other half taken home.

- | | |
|------------------------------|---|
| 610. Multigrain/Rye | 618. Machine Made Bread |
| 611. White | 619. Dinner Rolls - four on plate |
| 612. Whole Wheat | 620. Ring or Roll Sweet Bread |
| 613. Sweet Bread | 621. Cinnamon Rolls - four on plate |
| 614. Herbed Bread | 622. Sweet Rolls - four on plate |
| 615. Vegetable Bread | 623. Pecan Rolls - four on plate |
| 616. Raisin Bread | 624. Other yeast bread - not listed above |
| 617. French Bread - Baguette | |

BEST OF SHOW – YEAST BREADS ROSETTE AWARD

QUICK BREADS

BREADS to be baked in a loaf pan.

Entire loaf is to be brought to the fair and the fair staff will cut the loaf on the premises when accepting your entry. Half the loaf will be displayed; other half taken home.

Premiums: 1st \$4.00 2nd \$3.00 3rd \$2.00

- | | |
|---|--|
| 630. Banana Bread | 637. Other Bread, not listed above |
| 631. Pumpkin Bread | 638. Coffee Cake - any pan |
| 632. Corn Bread - any pan | 639. Lemon Muffins - four on plate |
| 633. Lemon Bread | 640. Blueberry Muffins - four on plate |
| 634. Zucchini Bread | 641. Combination Muffins - four on plate |
| 635. Baking Powder Biscuits - four on plate | 642. Other Fruit Muffins - four on plate |
| 636. Combination Bread | 643. Other Muffins - four on plate |

BEST OF SHOW – QUICK BREADS - ROSETTE

	— — — — —	
	You can enter all your Fair entries	
	(Arts & Crafts; Fine Arts; and Premium Book)	
	Online at www.canfieldfair.com	
	Instructions on page 4	
	— — — — —	

Division C - CAKES

List of ingredients must include list of frosting ingredients.

NO UNCOOKED FRUIT, CREAM CHEESE, WHIPPED CREAM OR MARSHMALLOW CREAM IN FROSTING, FILLING OR DECORATING

PLEASE SEE INSTRUCTIONS ON PAGE 17, ITEM E.

Any cake baked in a 9 x 13 pan will be cut into 4 pieces by fair staff for judging and display
PLATES/PANS ARE NOT RETURNABLE

Premiums: 1st \$4.00 2nd \$3.50 3rd \$3.00

- | | |
|--|--|
| 650. Torte | 660. Angel Food (Not Iced) |
| 651. Cake with Fruit | 661. Bundt - Chocolate |
| 652. Bundt - non-chocolate | 662. Chocolate |
| 653. Holiday Fruit Cake | 663. White |
| 654. Zucchini | 664. Texas Sheet Cake - four pieces only |
| 655. Cake, using mix as a base, chocolate | 665. Dump Cake |
| 656. Cake, using mix as a base, non-chocolate | 666. Pound Cake |
| 657. Cupcakes - four, unfilled, iced or uniced | 667. Cake, any not listed above |
| 658. Cupcakes - four, filled, iced or uniced | |
| 659. Cake, other than layer, may be loaf or tube, frosted or unfrosted | |

BEST OF SHOW - CAKES - ROSETTE

Division D - CAKES (Decorated)

Dummy permitted. Must be handwork of the exhibitor.

Maximum size 15" x 15" x 15" high INCLUDING BASE.

ENTIRE CAKE/CUPCAKE BASE DISPOSABLE. NOTHING RETURNABLE.

NEW FORMAT: When filling out entry form, include the category number AND the letter that identifies the icing type. (Example: Class 70, Division D, 665B – Birthday non-fondant)

Premiums: 1st \$4.00 2nd \$3.00 3rd \$2.00

CATEGORY

- 670. Novelty shape, original design, 17 yrs. and over
- 671. Birthday/Baby
- 672. Holiday
- 673. Wedding
- 674. Cupcake(s) – with or without themed display
- 675. Other, not listed above

ICING TYPE

- A. Fondant
- B. Non-Fondant

Reminder...
#670 - 675 must include the letter A, or B

Division E - PIES

No uncooked fruit, custard, pumpkin, meringue, cream type pies or cobblers permitted.

PLEASE SEE INSTRUCTIONS ON PAGE 17, ITEM E.

Crust must be made by exhibitor. **Baked in 8" or 9" pie plate of your choice**

Premiums: 1st \$4.50 2nd \$3.50 3rd \$3.00

- | | |
|------------------------|--|
| 680. Apple | 687. Cherry |
| 681. Peach | 688. Raisin |
| 682. Berry, other | 689. Rhubarb |
| 683. Combination Fruit | 690. Tarts - Plate of 3 |
| 684. Pecan | 691. Baked Pie Shell |
| 685. Dutch Apple | 692. Dumplings - Plate of 3 |
| 686. Blueberry | 693. Other pie, not listed above
(Labeled).... (No pumpkin) |



BEST OF SHOW - PIES – ROSETTE

Division F - COOKIES

Plate of four - Please read instructions on page 17, Item E.

Premiums: 1st \$3.00 2nd \$2.50 3rd \$2.00

- | | |
|---------------------------------------|---|
| 700. Coconut Macaroon | 718. Filled |
| 701. Sandwich Cookie | 719. Refrigerated Cookies, sliced |
| 702. Rolled cookies (cut with cutter) | 720. Molded (hand shaped) |
| 703. Bar (no brownies) | 721. Drop, using cereal (Must be baked) |
| 704. Bar, fruit | 722. Drop, with fruit or nuts (No uncooked fruit) |
| 705. Bar, layer | 723. Drop, plain |
| 706. Bar, nut | 724. Drop, frosted |
| 707. Chocolate Chip | 725. Brownies, fudge |
| 708. Chocolate Chocolate Chip | 726. Brownies, cake |
| 709. Chocolate Chip with nuts | 727. Party |
| 710. Morsel, Not chocolate chip | 728. Tart Cookies |
| 711. Chocolate Cookie | 729. Lemon |
| 712. Sugar | 730. Apricot |
| 713. Peanut Butter | 731. Thumbprint |
| 714. Molasses | 732. Pumpkin |
| 715. Gingerbread (four small) | 733. Not Baked |
| 716. Ginger Snaps | 734. Other, not listed above |
| 717. Snickerdoodles | |

BEST OF SHOW - COOKIES - ROSETTE

Division G – DIETARY ALTERNATIVE BAKING

No uncooked fruit, cream cheese, whipped cream, marshmallow cream, custard, cobblers, or meringue permitted.

PLEASE READ INSTRUCTIONS ON PAGE 17, ITEM E.

Premiums: 1st \$4.50 2nd \$3.50 3rd \$3.00

	Food for Diabetic	Low Cholesterol / Low Fat	Specialty Flour / Gluten Free
Cookies/bar (plate of four)	740A	740B	740C
Pie - (no pumpkin)	741A	741B	741C
Candy	742A	742B	742C
Cake or Cupcakes (plate of 4)	743A	743B	743C
Bread - (bring entire loaf - cut when brought to enter)	744A	744B	744C
Muffins (plate of four)	745A	745B	745C
Other...Must identify item and list ingredients	746A	746B	746C

Division H - INTERNATIONAL BAKED GOODS

PLEASE READ INSTRUCTIONS ON PAGE 17, ITEM E AND F.

Premiums: 1st \$4.00 2nd \$3.00 3rd \$2.50

- | | |
|--|--|
| 750. Yeast bread or roll - 1/2 of loaf or roll | 753. Pizzelle - 4 on plate |
| 751. Kolachi-Nut - 1/2 of kolachi | 754. Cookies - 4 on plate |
| 752. Kolachi-Fruit - 1/2 of kolachi | 755. Other, not listed, no pizza or cobblers, quantity as listed above |

Division I - BAKING (Open to Men Only)

RECIPE MAY NOT BE USED IN ANY OTHER DIVISION.

PLEASE READ INSTRUCTIONS ON PAGE 17, ITEM E AND F.

No uncooked fruit, cream cheese, whipped cream, marshmallow cream, custard, pizza, cobbler, cream, cheesecake, or meringue permitted.

Premiums: 1st \$4.00 2nd \$3.00 3rd \$2.00

- | | |
|------------------------------------|---------------------------------------|
| 760. Kolachi - 1/2 of kolachi roll | 765. Cake |
| 761. Bread, Quick - 1/2 loaf | 766. Coffee cake, any pan – 1/2 |
| 762. Bread, Yeast - 1/2 loaf | 767. Cookies - 4 on a plate |
| 763. Candy - 6 on a plate | 768. Pie - No Pumpkin, no glass plate |
| 764. Brownies - 4 on a plate | 769. Bar (no brownies) |
| | 770. Other, not listed above |

BEST OF SHOW – MISC. BAKING – ROSETTE (DIVISIONS G, H & I)

Division J - JUNIOR: CONFECTIONS AND BAKED GOODS

Please read instructions on page 17, Item E.

**** (Also, do not forget the special baking contest just for juniors on Page 22) ****

Cookies/Candy (Plate of four)	Entry Number By Age	
	12 Yrs./Under	13 to 18 Yrs.
No Bake Cookie	775A	775B
Drop	776A	776B
Drop, with fruit and/or nuts, etc.	777A	777B
Layered Cookie	778A	778B
Bar	779A	779B
Brownies	780A	780B
Chocolate Chip	781A	781B
Chocolate Chocolate Chip	782A	782B
Rolled, cut with cutter	783A	783B
Peanut Butter	784A	784B
Hand formed/rolled	785A	785B
Snickerdoodles	786A	786B
Cupcakes iced, not decorated	787A	787B
Candy - fudge	788A	788B
Candy - other, must be labeled	789A	789B
Other, not listed above	790A	790B
Gluten-Free or Dietary Alternative Baked Item	791A	791B

SHAPED RICE KRISPIES® TREAT

792A

792B

Make recipe; then

- sculpt, form, decorate - into a shape

Plate of three or 1 large

Cakes or Cupcakes, Decorated (Dummy Permitted)

Novelty shape, original design by Junior

793A

793B

Breads: Are to be brought as whole loaf. Entry will be cut by fair staff.

Yeast

794A

794B

Zucchini

795A

795B

Banana Bread

796A

796B

Pumpkin Bread

797A

797B

Muffins - (Plate of four)

798A

798B

Other bread, not listed above

799A

799B

Pies: No custard, cream, pumpkin, cream cheese,
uncooked fruit, cobbler, or meringue

800A

800B

Premiums paid in each category/each age group**1st - \$3.50****2nd - \$2.50****3rd - \$2.00****BEST OF SHOW - JUNIOR CONFECTIONS & BAKED GOODS – ROSETTE**

Division K - 2024 JUNIOR BAKING CONTEST
For the Irene Houk Memorial Award

For this contest, the recipe **MUST** be followed exactly as printed, with no alterations or changes permitted. Entries will be displayed on plates provided by the fair. An entry is four (4) cookies.

This contest is open to Juniors 12 years old and under.

This recipe was a favorite of Irene's to make with her grandchildren, with whom she loved to share her kitchen and baking wisdom.

801. Apricot Squares

- 2 cup flour
- ½ cup sugar
- ½ teaspoon salt
- 1 cup Crisco
- 1 egg
- 1 teaspoon vanilla
- 1 (12oz.) jar apricot jam



1. Mix flour, sugar, salt, and Crisco like pie dough.
2. Add egg and vanilla.
3. Pat 2/3 of this mixture into a 9x13 inch baking dish which has been lined with parchment paper.
4. Spread the jam over this.
5. With the remaining dough, either roll out and cut into strips and criss-cross over the jam or just rivel the dough in small bits and cover the jam in a mosaic fashion.
6. Bake 45 minutes at 350 degrees.

1st, 2nd and 3rd Place ~ Ribbons
Best of Show ~ Rosette
Provided through the Irene Houk Memorial Fund.

Division L - 2024 SILVER SPOON CONTEST

The recipe **MUST** be followed exactly as printed, with no alterations or changes permitted. Entries will be displayed on plates provided by the fair.

An entry is four (6) cookies.

802. Cranberry Almond Biscotti

1 2/3 cup flour
 1 teaspoon baking powder
 1/4 teaspoon salt
 2 large eggs
 2/3 cup sugar
 2 tablespoons olive oil
 2 teaspoons almond extract
 1 cup dried cranberries
 1/2 cup slivered almonds

Icing:

1 3/4 cup Powdered Sugar
 1/2 - 1 teaspoon Water
 2 tablespoons Almond Extract



1. Preheat oven to 350 degrees.
2. Spray baking sheet with cooking spray.
3. Beat eggs, sugar, olive oil until light yellow.
4. Add flour, baking powder, salt, almond extract, cranberries, and almonds; folding ingredients together and then mixing by hand! This dough is very sticky – Geri suggests putting on latex gloves and spraying gloves with cooking spray.
5. Divide dough into 2 parts forming each section into a long flat log.
6. Bake 18-20 minutes.
7. Remove the cranberry almond biscotti logs from the oven and let them cool on a wire rack for about 10 minutes.
8. Next, use a very sharp serrated knife to slice the logs diagonally into 1/2 inch to 3/4 inch slices using a gentle sawing motion.
9. For icing, mix ingredients together to make a thin consistency for “Drizzle”.

1st - SILVER SPOON

2nd - \$10.00

3rd - \$5.00

*Thank you, Geri DeCenso from Berlin Center, Ohio
 for sharing her recipe for this year's contest!*

Division M

803. Movie Night Celebrating *The Wizard of Oz*

Wednesday, August 28, 2024... 4-H Building Auditorium (#25)

Deliver entry between 5:30 and 6:30 P.M.

Judging will begin at 6:30 P.M. - Open to the Public

CONTEST RULES

1. Prepare a food entry that would be served at a movie night watching the classic *The Wizard of Oz*.
2. The entry should be one to, no more than, three food dishes that connect to the contest theme.
3. Present the entry in an attractive way. Presentation will enter into the judges' decision.
4. Extra objects may be used but the entire "display" must be no more than 28 inches in any direction.
5. Bring your entry to the 4-H Building (#25) auditorium on the first day of the fair, Wednesday, August 28th between 5:30 and 6:30 p.m. Judging will begin at 6:30 p.m.
6. Recipes are required and must be attached to the entry.
7. Entry tag from pre-registration (August 10 entry date) must be attached to the entry.
8. Fairgoers are invited to watch the judging.
9. Entries must be picked up that evening, following judging.
10. Entries will be sampled by judges only.
11. This contest is intended for entrants age 14 years and older only.
12. Entries will be judged by appearance, taste, creativity, and presentation.

PRIZES: 1st: \$25.00 2nd: \$20.00 3rd: \$15.00

***Contest
sponsored
by:***



330.549.9640

www.PrintFactoryPLL.com

**DESIGN • PRINTING
APPAREL • LARGE FORMAT**

Thanks to all our fair sponsors!



**Division N
“Focaccia Bread Edible Art”**

**Thursday, August 29, 2024... in the Gazebo behind the Fine Arts building (#2)
Deliver entry between 5:30 P.M. – 6:30 P.M.
Judging will begin at 6:30 P.M. - Open to the Public**

The location of the judging was chosen because this contest combines baking bread and art. The panel of judges will include both culinary and art experts.

ENTRY REQUIREMENTS

1. Prepare a focaccia bread edible art entry in any size pan.
2. Choose a focaccia bread recipe and use it as an edible blank canvas.
3. Create your design with vegetables, herbs, flowers.
4. The bread will be judged on its artistic impression and then judged for texture, ingredient choice/quality, and taste.
5. Bring your entry to the gazebo behind the Fine Arts building (#2) on Thursday, August 29th between 5:30pm and 6:30 pm. Judging will begin at 6:30 pm.
6. A recipe for the focaccia bread and a list of “art” ingredients are required and must be attached to the entry.
7. Entry tags from pre-registration (Entries close August 10th) must be attached to the entry.
8. Fairgoers are invited to watch the judging.
9. Entries must be picked up that evening, following judging.
10. Entries will be sampled by judges only.

804. Contest for ages 15 and older.

1st - \$25.00 2nd - \$20.00 3rd - \$15.00

805. Contest for ages 14 and under.

1st - \$15.00 2nd - \$10.00 3rd - \$5.00

Note: Child must be present to drop off and display exhibit.

Contest Sponsored by:



**Additional awards may be given by our sponsor*

Please support those that support us.

**Division O
ONE DAY SPECIAL EVENT**

Rebuilding the Reuben

**Friday, August 30, 2024... Fruit, Hay, and Grain Building (#26)
Deliver entry between 12:00 Noon and 1:00 P.M.
Judging will be at 1:15 P.M. - Open to the Public**

Originality and creativity are key ingredients in this contest.

ENTRY REQUIREMENTS

1. A reuben sandwich is made with corned beef or turkey, rye bread, swiss cheese, sauerkraut, and either Russian or Thousand Island dressing.
2. Prepare an entry using these reuben sandwich ingredients... but do not make a reuben sandwich.
3. The ingredients need to appear in the recipe but with any proportion or amount.
4. Other ingredients may be added, but a taster must think "This tastes like a reuben."
5. Bring entry to the Fruit, Hay, and Grain Building (#26) Friday, August 30th between 12:00 noon and 1:00 p.m.
6. Recipe is required and must be attached to the entry.
7. Entry tag from pre-registration (August 10th entry date) must be attached to the entry.
8. Entries must be picked up following judging.
9. Entries will be sampled by judges only.
10. **Entries will be judged on creativity, taste, and appearance of the food as well as the presentation of the entry.**

806. Contest for ages 13 and older.

1st - \$25.00 2nd - \$20.00 3rd - \$15.00

807. Contest for ages 12 and under.

1st - \$15.00 2nd - \$10.00 3rd - \$5.00

Note: Child must be present to drop off and display exhibit.

Example of ingredients:

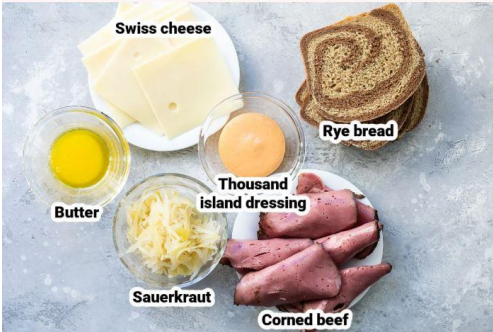

CANNED GOODS AND MISCELLANEOUS
ALL ITEMS TO BE PRE-ENTERED - Entries Close August 10th

INSTRUCTIONS FOR ENTERING CLASS 71

- A. Entry Fee (per class): \$1.00 for first article, 25¢ for each additional article. No refunds will be made.
- B. Please print information requested on entry blank in the center of this booklet or enter online. Entries may be made online, mailed or hand delivered with entry fee plus \$2.00 to cover mailing costs, (not articles) prior to August 10th to:
Canfield Fair, Arts & Crafts Dept., P.O. Box 250, Canfield, Ohio 44406
- C. **FIVE entries per division and only ONE entry under any entry number unless otherwise stated.**
- D. Articles entered must be the work of the exhibitor.
- E. Articles entered in Class 71 **MUST NOT** have been displayed at any previous Canfield Fair. Articles must have been prepared within the last year.
- F. Canfield Fair will mail TWO (2) entry stickers for EACH entry number approximately August 17th.
- G. Exhibitors are to attach stickers securely on side towards the bottom of both jars. **LIST OF INGREDIENTS MUST BE WRITTEN ON A 3x5 CARD WHICH SHOULD BE ATTACHED TO THE TOP OF ONE JAR.**
- H. Articles must be brought to the Arts and Crafts Building (#24), Boardman Drive on:
Thursday, Aug. 22nd, 5:00 to 8:00 pm or Friday, Aug. 23rd, 9:00 a.m. to 12:00 Noon
NOTE: No articles accepted after 12:00 Noon on Friday.
- I. "For Sale" signs or cards will not be permitted on articles.
- J. PLEASE NOTE: JAR SIZES-STANDARD JARS MUST BE USED. Regular or wide mouth jars permitted. Jars entered in the wrong JAR SIZE will NOT be accepted.
- K. For EACH ENTRY NUMBER, TWO IDENTICAL jars **WITH RINGS** must be entered. Only "TWO JAR" ENTRIES WILL BE ACCEPTED.
 JAR #1 - to be opened, judged, rinsed, and safely stored for pickup at fair's end.
 JAR #2 - will be left unopened for fair display.
- L. **USE CURRENT RECOMMENDED CANNING METHODS**
- M. **IMPROPERLY PROCESSED JARS RESULTING IN SPOILAGE WILL BE ELIMINATED AND DISPOSED OF TOTALLY AND RIBBONS WILL BE FORFEITED!**
- N. No frozen jellies or jams permitted.
- O. The judges have the discretion of WHICH jar is to be opened and judged. Judges' decisions are final!
- P. All articles will only be released upon receipt of claim tags. Please see instructions on page 3 #10.
- Q. The Society will not be responsible for articles **after 12:00 NOON, Tuesday, September 3rd.**
- R. **Premium money will be mailed to the exhibitor by September 30th.**

Division A - JELLIES

In half-pint glass jars - Please label if alternative sugar or pectin used

Premiums: 1st \$4.00 2nd \$3.50 3rd \$3.00

- | | |
|---------------------|---------------------------------------|
| 810. Peach | 814. Strawberry |
| 811. Elderberry | 815. Grape |
| 812. Raspberry, Red | 816. Combination of Fruit |
| 813. Blackberry | 817. Other, LABELED, not listed above |

Division B – JAM

In half-pint glass jars - Please label if alternative sugar or pectin used

Premiums: 1st \$4.00 2nd \$3.50 3rd \$3.00

- | | |
|-----------------------------|---------------------------------------|
| 820. Apricot | 826. Blackberry |
| 821. Cherry | 827. Peach |
| 822. Raspberry, Red | 828. Blueberry |
| 823. Raspberry, Black | 829. Combination of fruit |
| 824. Strawberry | 830. Other, LABELED, not listed above |
| 825. Strawberry combination | |

REMINDER: JAR SIZE requirements in Class 71
Two jars must be entered per entry.

Division C - FRUIT BUTTERS

In half-pint glass jars

Premiums: 1st \$4.00 2nd \$3.50 3rd \$3.00

835. Apple
836. Lemon curd

837. Other, **LABELED**, not listed above**Division D - CANNED FRUIT**

In one - pint glass jars

Premiums: 1st \$4.00 2nd \$3.50 3rd \$3.00

840. Any fruit

841. Diabetic, any fruit

IMPORTANT

In accordance with food health and safety regulations related to food preservation, no entries canned in oil will be accepted, tasted, or displayed.

**Division E – RELISHES and PICKLED FOODS
MUST BE MARKED if "HOT OR SPICY"**

In one - pint glass jars

Premiums: 1st \$4.00 2nd \$3.50 3rd \$3.00

- | | |
|---|---|
| 845. Pickles, Bread & Butter | 851. Pickled Mixed Vegetables |
| 846. Pickles, Sweet | 852. Pickled Peppers |
| 847. Pickles, Dill | 853. Pepper Relish |
| 848. Pickles, Other, ingredients to be listed | 854. Relish, Other, LABELED |
| 849. Pickled Beans | 855. Pickled Other Not Listed, LABELED |
| 850. Beets, Pickled | |

**Division F - CANNED VEGETABLES - Not Pickled
Please mark if "HOT OR SPICY"**

In one - pint glass jars

Premiums: 1st \$4.00 2nd \$3.50 3rd \$3.00

- | | |
|---------------------------------|---|
| 860. Beans, String (Green) | 866. Sauerkraut |
| 861. Beans, String (Yellow) | 867. Tomatoes, whole |
| 862. Corn | 868. Stewed Tomatoes |
| 863. Carrots | 869. Peppers -- Sweet |
| 864. Beets | 870. Peppers -- HOT (Canned by Female) |
| 865. Vegetables, Mixed, Labeled | 871. Peppers -- HOT (Canned by Male) |
| | 872. Other, LABELED , not listed above |

REMINDER: JAR SIZE requirements in Class 71**Two jars must be entered per entry.****Attach** a list of ingredients written on a 3x5 index card to the top of one jar.

THE FOLLOWING CRITERIA will be used in judging canned goods.
Fill of the Jar... Color... Crispness... Appearance... Aroma... Texture...

Division G - MISCELLANEOUS
MUST BE MARKED if "HOT OR SPICY"
PLEASE SEE IMPORTANT INFORMATION, ITEM L, PAGE 26
Premiums: 1st \$4.00 2nd \$3.50 3rd \$3.00

- | | |
|---|---|
| 875. Chili Sauce - pints | 884. Tomato Sauce - pints |
| 876. Tomato Juice - pints | 885. Salsa, Hot - pints |
| 877. Salsa, Mild - pints | 886. Salsa, Fruit - pints |
| 878. Pizza Sauce - pints | 887. Spaghetti Sauce - pints |
| 879. Barbecue Sauce - pints | 888. Condiment - 1/2 pints |
| 880. Applesauce - pints | 889. Marmalade - 1/2 pints |
| 881. Maple Syrup - pints | 890. Dessert sauce - 1/2 pints |
| 882. Pie Filling - pints | 891. Other, LABELED , not listed above |
| 883. Any canning for Diabetic
- pints or 1/2 pints | - pints or 1/2 pints |

Division H - HERBS

896. Herb Wreath/Display

Use any base, not to exceed the outside diameter of 10" in any direction. With the exception of the base, the entire wreath/display must be edible. Wreath/Display must be equipped to hang. A picture of the completed wreath may be attached to the entry tag.

1st \$4.00 2nd \$3.50 3rd \$3.00

897. Herb Vinegar

Display in a clear, non-colored glass bottle. The lid may be decorated. Label jar with type/name. Bring a sample in a small glass jar for judge to taste.

1st \$3.50 2nd \$3.00 3rd \$2.50

898. Herb Jelly

Identify sweetener and herb(s) used. Two, one-half pint jelly glasses

1st - \$3.50 2nd - \$3.00 3rd - \$2.50

899. Herb Oil

Display in a clear, non-colored glass bottle. The lid may be decorated. Label jar with type/name. Bring a sample in a small glass jar for judge to taste.

1st \$3.50 2nd \$3.00 3rd \$2.50

BEST OF SHOW - CANNING & HERBS – ROSETTE

IRENE HERMAN AWARD – ROSETTE

Chosen from canned goods.

Winner based on quality as well as uniqueness.

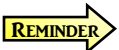

**Entry fee for the first article submitted in each.
Class (68, 69, 70, 71) will be \$1.00 and .25 for each additional
article within each class.**

*Thank
you* ❤️

*To all our sponsors and volunteers, we appreciate the time and dedication
you have given to making the Arts & Crafts Department what it is today!*

Canfield Fair
P. O. Box 250
Canfield, OH 44406

NON-PROFIT ORG.
U.S. Postal Paid
Salem, Ohio 44460
Permit No. 72



To: Current Resident or

or
