

2026

**EXHIBITOR'S
HANDBOOK**



**ENTRY INFORMATION
RULES & PREMIUMS**



DOUGLAS COUNTY FAIR BOARD

MATT HILL
BOARD CHAIR



BRANT GUIDO
VICE CHAIR



MARC HEIDT
MEMBER



LISA PLATT
MEMBER



TAMMY RONDEAU
MEMBER



DOUGLAS COUNTY FAIR STAFF

Ciera Keith, Director
Tanya Sumpter, Operations Manager
Nicki Opp, Exhibit Director
Pam Kantola, Food & Beverage Manager
Ron Pope, Maintenance Lead

Kim Perry, Event Coordinator
Emery Goin, Vendor Coordinator
Tina Holland, Administrative Assistant
Tom Schmidt, Maintenance
Jack Cary, JR, Maintenance

A LETTER FROM THE EXHIBIT DIRECTOR

Dear Exhibitors,

We are excited to invite you to participate in this year's county fair, themed "Fair Fun and Freedom." Your passion, creativity, and dedication are what make our fair such a special tradition, and we hope you'll join us again to showcase your talents. From livestock and agriculture to arts, crafts, and culinary creations, your contributions bring the fair to life and create lasting memories for our entire community.

Thank you for helping make last year's fair such a tremendous success. The level of talent and pride on display truly reflected the strength and spirit of our community. We are grateful for the time, effort, and care you put into your exhibits, and we look forward to celebrating even more "Fair Fun and Freedom" together this year.

Nicki Opp, Exhibit Director
Douglas County Fairgrounds

OPEN CLASS SCHEDULE

JULY 31 - AUGUST 15, 2026

SUNDAY	MONDAY	TUESDAY	WEDNESDAY	THURSDAY	FRIDAY	SATURDAY
All Livestock Entries Due by July 1st	All School Art Due by July 1st	Open Class Judging August 4 th - 6 th			31 Photography 9am - 2pm	1 Arts, Crafts, Textiles, Photography, Food Preservation 9am - 6pm
2 Land Products, Baking, Beer & Wine 9am - 4pm	3 Swine Check-In & Vet Check 6am - Noon Livestock Check-In & Vet Check 8am - Noon	4 Flowers 9am - 2pm Grange Booths 8am - 4pm Meat Goats 9am	5 Beef Cattle Show 2pm Sheep Show 5pm	6 Dairy Cattle Show 10am	7 Open Class Premiums Available Exhibit Building 4pm - 10pm	8 Open Class Premiums Available Exhibit Building 9am - 10pm Open Class Dairy Goat ADGA Show 9am
9 Open Class Premiums Available Exhibit Building 8am - Noon	10 Open Class Premiums Fair Office 8am - 4pm	11 Open Class Premiums Fair Office 8am - 4pm School Art Pick-up for Private and Homeschools	12 Open Class Premiums Fair Office 8am - 4pm	13 Open Class Premiums Fair Office 8am - 4pm	14 Open Class Premiums Fair Office 8am - 4pm Last Day to Pick Up Premiums	15

ANY PREMIUMS NOT PICKED UP BY FRIDAY, AUGUST 14 AT 4PM WILL BE FORFEITED. PREMIUMS ARE PAID IN CASH. NO PREMIUMS WILL BE MAILED.

GENERAL RULES FOR ALL EXHIBITORS

1. **ELIGIBILITY** - All residents of Douglas County are eligible to exhibit. Other Oregon Counties may enter in all departments except School Arts & Crafts.
2. Articles completed since the 2025 Fair may be exhibited.
3. **ENTRY FORMS & FEES** - There are no fees for entering exhibits in the Douglas County Fair; with the exception of Livestock departments (including wood) and 4H youth department. 4-H does not have fair entry fees, but all enrolled 4-H leaders and youth (with an exhibit entered in lamb show or fair) aged 13 and over will have the option to purchase a 4-day fair entry pass for \$10. Please bring your items to the Exhibit Building on the entry day for your department. All paperwork will be completed when you arrive; no pre-registration necessary for Open Class. 4H and FFA have additional requirements for pre-registration. Please reference the Open Class Schedule on page 6 or the rules for specific departments to find the entry day and time. If you are unable to bring entries in person to the fairgrounds, they may be mailed to 2110 SW Frear Street, Roseburg, OR 97471. Articles must arrive at the Fairgrounds Complex by noon on Friday prior to the opening of the Fair.

The entry fee for Open Class Livestock (per animal) is \$5 for beef or dairy cattle, \$3 for goats or sheep, and \$2 for wool entries.
4. **ENTRIES** - 4-H and FFA participants may show the same animal or duplicate static exhibit in Open Class divisions. Members must assume responsibility to meet all Open Class requirements; you must have two static exhibits so items can be displayed in both Open Class and in 4-H or FFA displays.

In the following Open Class departments, exhibitors are allowed to enter **up to two items in any one class**: Textiles, Art, Crafts, and Photography.
5. **OWNERSHIP** - All articles or animals must be entered in the name of the owner or maker.
6. **EXHIBITORS** - An exhibitor found in violations of rules or in practices unethical or adverse to the Douglas County Fair, shall be penalized by forfeiture of premiums and/or privileges and be subject to such penalty as the Fair Management Team may order. Exhibitors that are involved in water fights, throwing of water, disturbing of any exhibits may result in all premiums being forfeited.
7. **RESPONSIBILITY OF ALL EXHIBITORS** - All exhibits will be under the control and direction of the Fair Board, but the Fair will in no case be responsible for any loss or damage that may occur, and each exhibitor will waive any right or subrogation against the Fair where permissible, under any contract of insurance owned by him. The Fair's public liability does not cover exhibitors; therefore, each exhibitor is responsible for any loss, injury or damage done to, or occasioned by or arising from, any animal or article exhibited or owned by him, and shall save, free and harmless, the Fair, its officers, board and employees, from any claims for damage or loss, either to person or property, from all and every cause whatsoever.
8. **MANAGEMENT** - The Fair Board reserves to itself the right to accept or reject any entry for sufficient cause. All disputes in competition must be made in writing to the Division Superintendent.
9. **RULES INTERPRETATION** - The Fair Board reserves the final and absolute right to interpret these rules and regulations and arbitrarily settle and determine all matters, questions, or differences in regard thereto or otherwise arising out of, or in connection with, or incident to the Fair, except as otherwise specified herein.
10. **PRESERVATION OF EXHIBITS** - The Fair Board will use every precaution in its power for the safe preservation of all articles and stock on exhibition, but cannot be responsible for loss or damage, or for disease developing in transit or at the Fairgrounds. No individual, superintendent, staff personnel or other exhibitor shall tamper with an exhibit without permission from the owner of that exhibit.
11. **VENDOR/SOLICITOR** - No roving vendor or solicitor, acting for either profit or non-profit organization or on his own behalf, shall be permitted on the Fairgrounds.
12. **DISTRIBUTION/SALES** -Any person wishing to sell any item to support his or her own interest or the interest of any profit or non-profit organization or to distribute any gift, sample, coupon or merchandise must first obtain a booth, stand or designated area from the Fair Complex office.
13. **DOMESTIC ANIMALS** - Dogs or cats will not be permitted on the Fairgrounds during the Fair, including entry days. (Exception: Licensed service animal, animal attractions or exhibits and dogs entered in 4-H competition.)
14. **ALCOHOL** beverages will not be permitted on the Fairgrounds, except those sold by authorized concessionaires. **ALCOHOL IS PROHIBITED** in the carnival area, commercial buildings including Douglas Hall, Conference Hall, Floral Building, Exhibit Building, and the agricultural buildings, including Pavilion, River Arena, cattle, horse and small animal barns. Alcohol Monitors will patrol for enforcement.

15. **SUPERINTENDENTS** - Each superintendent, under the direction of the appropriate supervisor, shall have full charge of the department to which he or she may be assigned, and exhibitors must follow his or her order relating to placing of exhibits, showing, etc.
16. **ALL ATTENDANTS AT EXHIBITS** must be neatly attired and conduct themselves in a quiet and orderly manner.
17. **ALL EXHIBITS WHEN ASSIGNED SPACE** become subject to the control of the department superintendent.
18. **JUDGING** - No person shall be allowed to interfere with judges or staff during the judging. Violators of this rule shall be excluded immediately from the judging area and from competition, and be subject to such additional penalties, including cancellation of awards, as Fair Management may consider proper.
19. **EXHIBIT DISQUALIFICATION** - A judge may disqualify any exhibit not of show quality.
20. **JUDGE SYSTEM** - In general, the single judge system is the policy of this show, and in every case the judge will be selected with the utmost care. 4-H and FFA exhibits are judged using the Danish Merit System.
21. **JUDGES DECISION** - The decision of the judges shall be final in all cases except where mistake, fraud, misrepresentation or collusion, not discovered at the time of the awards, is proven. In such cases the Fair Board or such referees as may be appointed, will make the decision, from which there can be no appeal.
22. **AWARDS** - No article shall be entered in more than one class, nor shall be allowed to compete for more than one premium. {Exception Livestock} No exhibitor may be awarded more than one premium in any one class. (Exceptions: See Livestock Rules). Special awards will only be given if three or more exhibits are in the class (4-H and FFA require three or more participants); unless the judge has definitely deemed the project as Grand Champion quality.
23. **PREMIUMS** - Shall be pro-rated if funds are not sufficient.
24. **PREMIUM PAYMENTS AND RIBBONS: Open Class** may be collected at the Exhibit Building Office on Friday, of Fair from 4 p.m. to 10 p.m., Saturday of Fair from 9 a.m. - 10 p.m. and Sunday of Fair week from 8 a.m. to 12:00 p.m. **4-H & FFA check with your leader or advisor for Premium Payout Information**. Open Class premiums will be available for payment in the Fair office during the week immediately following Fair: Monday-Friday from 8 a.m. to 4 p.m. Any premiums not picked up by the Friday following Fair will be forfeited. No premiums will be mailed.
25. **DONOR AWARDS** - The Fair Board is not responsible for awards from private donors, although all reasonable care will be taken to insure that winners receive such awards.
26. **RELEASE OF EXHIBITS** - No article shall be withdrawn before the close of Fair.
27. **RELEASE TIME** for all exhibits shall be Sunday of Fair between the hours of 8:00 a.m. and 12:00 p.m. Livestock may be removed at 6:00 a.m.
28. **EARLY REMOVAL** before release time and date may cause forfeiture of all premiums won.
29. **ENTRIES PICK-UP DEADLINE** - The Fair cannot be responsible for entries left after four days after the close of Fair, except when arrangements have been made to keep them longer. Perishable items will be disposed of if not picked up by Monday morning following fair.
30. **SECURITY** - The Douglas County Fair will have security officers on the grounds and will use every reasonable precaution in its power for the preservation and protection of persons, article on exhibition, livestock and property, but will not be responsible for loss or damage by theft or fire or assume any liability for accidents to persons on property.
31. **FIRE PROTECTION** - All matters of fire protection are under the direct supervision of the Douglas County Fire District 2. The Douglas County Fair will use precautions to guard against fire, but will not be responsible for any losses occasioned by fire or damage by water.



GENERAL LIVESTOCK RULES OPEN CLASS / 4-H / FFA

Rules and regulations relating to Livestock entries. Also read General Rules for all Exhibitors.

- ENTRIES** - The Fair Board reserves the right to refuse acceptance of entries from any prospective exhibitor and reserves the right to return entries after available pens and space in buildings have been taken. Entries may be limited if space dictates. 4-H and FFA participants may show the same animal or duplicate static exhibit in Open Class divisions. Members must assume responsibility to meet all Open Class requirements; you must have two static exhibits so items can be displayed in both Open Class and in 4-H or FFA displays.
- OWNERSHIP** - Every animal shall be entered in the name of the owner.
- ENTRY CHANGES** - No person having entered anything for competition will be allowed to withdraw or change the entry after opening day of the show; however, substitutions will be accepted in the event of injury, sickness or death of any animal which has been properly entered and accepted. Such substitutions must be prior to the date of judging.
- NUMBER OF ENTRIES** - Exhibitors will not be limited as to number of entries, but if an exhibitor wins more than two places in any one class, he may collect only 2 monies for open class livestock.
- PARKING PERMITS FOR LIVESTOCK TRAILERS** - There will be a \$10.00 fee for a parking permit for those needing to permanently park livestock trucks, trailers, etc. during the Fair. There are a limited number of spaces available and any item without a permit will be towed. Permits are sold through the Fairgrounds Business Office, first come, first served, limited parking.
- LIVESTOCK DELIVERY PASSES** - \$35 until July 5th. After that \$50. They are available in the Fair Office Monday- Friday 8am – 4:30pm. You must purchase one of these passes to bring a vehicle inside the gates. This Livestock Delivery pass will include general parking privileges. *ALL EXHIBITOR VEHICLES MUST BE REMOVED FROM INSIDE THE GATES BY 9 a.m.*
- VEHICLE ENTRY** - through the Livestock gate, only between the hours of 6:00 a.m. and 9:00 a.m. for the purpose of feed delivery. Must have a Livestock Delivery pass to enter gate.
- PARKING** - Vehicles may be parked in the general parking area after 9:00 a.m. with proper parking credentials.
- INSIDE PARKING** - Parking inside the gates must have a special permit from the Fair Office. All others will be towed.
- QUALIFICATION** - Prior to showing of animals at production sales, state or county fairs, or any other situation wherein there is a mixing of livestock, any flock or herd which is under quarantine or on a hold order must apply for and receive written approval from the State Veterinarian prior to participating in any or all of the above named events.
- REGISTRATION** - All animals must be recorded or accepted for record in the recognized books of record of their respective breeds. Exotic breeds will be accepted only with papers of dam and sire.
- LIVESTOCK ENTRY GATE** - Must use the Livestock gate only with a Livestock Delivery pass.
- ENTRY TIME** - Veterinarians will be at the entry gate between the hours of 8:00 a.m. to 12:00 noon on entry day to check all animals and to collect test papers for appropriate animals. No animal may be unloaded except during these hours. (Exception for Swine entries are from 6am – 12pm and Horse entries from 5pm-6pm.)
- JUDGING** - Animals will be shown in such a manner as the judges may require, and if the exhibitors refuse to submit to the proper requirements of the judges, their animals will be ruled out.
- JUDGING ORDER** - The order of showing livestock will be as listed in the premium book. All items not covered in the premium book shall be left to the decision of the Barn Superintendent.
- JUDGING SHOW TIME** - Exhibitors will promptly lead their animals into the ring for competition when called by the Superintendent, or may forfeit premiums. If you are showing in both 4-H/FFA and Open Class, you must pay attention to show time. Youth exhibitors also in 4-H and FFA will be required to do their own fitting and prepping.
- SHOW RING** - NO PERSON, other than those holding the animals being exhibited will be allowed in the show ring during the time of judging, except the Superintendent of the division, the judge, clerks and officially accredited reporters.
- EXHIBITORS TALKING TO THE JUDGE** is prohibited, except when answering a question of the judge. Those who wish to explain in regard to their exhibit must do so through the Superintendent or clerk and must not interfere with the judge.
- ANIMAL CONTROL** - An assessment of unruly animals will be made by each entity (4-H, FFA, and Open Class) to determine safe protocol to verify if the animal will need to be removed for its safety and the health and/or the safety and health of the public exhibitor, and other animals. Once an animal has been released, it must be removed as quickly as possible. No released animals will be eligible to return to the current event for this show season (market or breeding). Exhibitors are liable for damage caused by animals they have entered.
- ANIMAL FEED** - Each exhibitor shall furnish necessary feed for his animals and arrange for their care.
- BEDDING** - Sawdust bedding will be provided by the Fairgrounds for all barns. Sawdust is to be used moderately. The amount used will be monitored and regulated by superintendents. Straw will be provided by exhibitors. Any deviation from these guidelines may result in loss of premiums and/or disqualification from the Fair. Exhibitors are expected to check out with barn superintendents.
- BEDDING AND MANURE** - must be deposited in DESIGNATED AREAS. Bunkers are provided at either end of the horse stalls and at the south end of the sheep barn for manure disposal. Anyone dumping or depositing bedding or manure in the Fair garbage containers or any other area is subject to forfeiture of premiums or disqualification in future fairs. At the conclusion of the fair, the horse and cattle barns will remove all of their animal's bedding into the center aisle of their animal's barn before departure from the fairgrounds, if exhibitor does not comply, they will be billed a \$50 pen/tie/stall cleaning charge.
- ALL LIVESTOCK AREAS** - Please have all livestock areas cleaned by 8:00 a.m. to allow Fairgrounds personnel time to clean the grounds.
- TACK/PEN SPACE** - is available as room allows. Stall assignment and structure of pens will not be altered without approval from Superintendent.
- DECORATIONS** - Exhibitors are encouraged to decorate their exhibit area, but must have the approval of the Department Superintendent before placing such decorations.

26. **SIGNS** - Livestock exhibitors are permitted to display a sign over each exhibit advertising their own herd or flock. Exhibitors having livestock for sale may display one sign to each exhibit. All forms of signs or advertising must be approved by the Fair Board which reserves the right to have objectionable signs removed.
27. **COMMERCIAL SIGNS**, such as feeds, minerals, stock, medicines, etc. will not be permitted anywhere in the livestock exhibits. Superintendents will see that this rule is enforced.
28. **WEIGH IN** – Market Hog weigh-in will begin at 1:30pm in the Lilja Pavilion; there are no swine open class entries. Market Steer weigh-in following completion of vet check in the beef ring. Market goat weigh-in will begin at 3:00pm in the south end of the livestock pavilion.
29. **ANIMAL HEALTH REQUIREMENTS** - Douglas County is a certified brucellosis free area, but all animals must meet state and federal health requirements. All sheep and goats must be identified (tagged or tattoo) to meet scrapie eradication requirements to be eligible to show.
30. **VETERINARIAN INSPECTION** - All animals will be subject to a clinical inspection by the veterinarian in charge at the time of entry. Dogs will have a general health inspection each morning before their show begins. Any animals showing evidence of disease may be refused entry.
31. **VETERINARIANS** – The professional advice of local veterinarians will be considered by barn superintendents when decisions are made about an animal's admittance to the grounds.
32. **EVIDENCE OF DISEASE** - Any animal or bird showing evidence of contagious or infectious disease, including but not limited to, abscess, sore mouth, mastitis, foot rot, warts, boils, or ringworm, will be refused entry into the fairgrounds or removed from the fairgrounds at the discretion of the superintendent.
33. **SICK ANIMALS** – when an animal or bird develops a disease condition during the course of the Fair, please notify the barn superintendent to begin the process to determine if the animal will need to be released. One criteria for release of a sick animal will be a temperature of 104 degrees.
34. **EXHIBITOR IS FINANCIALLY** responsible for veterinary care received during Fair for animals sick or injured. (Department Superintendent can make a vet call if attempts to contact the exhibitor were unsuccessful).
35. **LIVESTOCK HORNS/DEHORNED** - All livestock must be dehorned and properly healed. Dairy animals over 8 months of age are not to have horns. Horns will be allowed with the following stipulations:
 - a. Horns are allowed on registered breeding stock only.
 - b. Horns must be blunted and properly trained.
 - c. Animal must be well-trained and controllable.
 - d. Horns on goats are strongly discouraged. All kids born after January 1, 2026 must be dehorned unless breeding stock dictates otherwise. Additional 4-H rules may apply.
36. **BIRDS** - No birds shall be vaccinated with live Newcastle disease (Pneumoencephalitis) virus or any other live virus within 45 days prior to entry.
37. **IMPORTED BIRDS** - must meet full interstate requirements.
38. **POULTRY** - It is recommended that all poultry be dipped/deloused prior to County Fair. The State of Oregon is applying for APullorum Typhoid Free Status@ from the Federal Government. One of the conditions is that ALL birds entering ANY Fair in the State must EITHER be from a N.P.I.P. flock OR be tested negative. This applies to all classes of poultry, whether it is 4-H or FFA (No open class entries for poultry). A technician will be on hand to test all birds requiring testing, that have not been previously tested AFTER THE JUDGING HAS TAKEN PLACE.
39. **RABBITS** - All rabbits must have ear tattoo prior to coming to Fair. (No Open Class entries for rabbits.)
40. **RABBITS** will be eliminated for all disqualifications as outlined in 4-H project book.
41. **DOGS** - Dogs in season will only be allowed to show at the Douglas County Fair pending approval from the 4-H Dog Superintendent and will be required to follow specific requirements outlined by the superintendent (No Open Class entries)
42. **DOG CERTIFICATION** - Proof of current Rabies, DHLPP, Parvo virus, and Bordetella, vaccinations for dogs must be presented at 4-H Dog Members Registration on Saturday prior to fair from 10am – 3pm (no dogs). Certificates available at Extension Office.
43. **HORSES** - It is required that all horses have the following shots after February 15 and no later than July 1 of the current 4-H year for both 4-H Junior Fair and County Fair: Tetanus, Eastern and Western Encephalitis, Influenza, West Nile, and Rhino Pneumonitis. Horses receiving their first West Nile vaccination should receive two shots, 3-6 weeks apart. The second West Nile vaccination should be administered by July 1st. A certificate signed by a supplier and a vet or leader is required. Only these certificates will be accepted by veterinarian checks. Certificates are available at the Extension Office. (There are no Open Class horse entries)
44. **RELEASE OF LIVESTOCK EXHIBITS** - No livestock exhibit will be permitted to be removed before 6:00 a.m., Sunday of Fair week. Any exception to this rule must be with the approval and signed release form by the Open Class Exhibit Director, 4-H Program Coordinator, 4-H Education Program Assistant, Overall 4-H Livestock Superintendent, or Overall FFA Advisor. Any animal released early will not be permitted to return to the Fair.
45. **ANIMAL HEALTH RELEASE POLICY** - Animals released by vet/Fair management will not be allowed to return to the fairgrounds. Veterinarian release requests must be made on site and with the knowledge of Fair Exhibit Office. Animal release forms are available from your overall superintendent of the appropriate division. 4-H animals released will not be eligible for the present years State Fair competition. This policy is subject to exception only by the overall Fair Committee, consisting of Open Class Exhibit Director, 4-H Program Coordinator, 4-H Education Program Assistant, and Overall FFA Advisor.

Good Luck and Have Fun!

LIVESTOCK DEPARTMENT
All General rules and General Livestock Rules Apply
GENERAL LIVESTOCK ENTRY PROCEDURES
PLEASE READ

1. **ENTRY PROCEDURES** - Entry applications must be made for all Open Class animals.
2. **OUTSIDE COUNTY** - Open to other Oregon counties as space allows.
3. **ENTRY FORMS** - are available in the premium book, on the website: www.douglasfairgrounds.com and at the Fair Complex office.
4. **ENTRY DEADLINE** - All entries must be submitted to the Fair Complex office no later than **July 1, 2026**.
5. **ENTRY FEES** - For each animal:
 - a. Beef and Dairy Cattle: \$5 each animal
 - b. Sheep: \$3 each animal
 - c. Goats: \$3 each animal
 - d. Wool Exhibit: \$2 per exhibit

NO REFUNDS will be made after entries close on July 1, 2026, except in cases where an animal is prevented from showing because of sickness or accident, properly certified to, in writing by a qualified veterinarian.
6. **ENTRY DAY** - for Open Class is Monday, August 3rd from 8am to 12pm.
7. **PASSES** - Passes issued per livestock exhibitor, 1-3 animals 1 pass; 4-7 animals 2 passes; 8 animals or more 3 passes. It is the responsibility of the exhibitor to verify their entry and pick up their passes from the Superintendent by 7pm, Monday, August 3rd.
8. **ANIMALS ENTERED** - No animals may be entered in or compete in more than one division. All animals to be shown in lots of pairs and pens must have been shown individually. An animal shown in a 4-H or FFA show may also be shown in Open Class if all the requirements for exhibiting in the Open Class show are met.
9. **AWARDS** - Exhibitors will not be limited as to number of entries, but if an exhibitor wins more than two places in any one class, he may collect only 2 monies.
10. **PREMIUMS** – Premiums for each division are printed in the Exhibitor Handbook under corresponding department.
11. **RIBBONS** - Ribbon awards shall be as follows: Blue - 1st ; Red - 2nd ; White - 3rd ; Pink - 4th ; Yellow - 5th ; Purple - Champion Rosette (It will be the judge's determination whether an animal is deserving of championship status); Lavender - Reserve Champion Rosette.
12. **HERDSMANSHIP AWARDS** - To promote interest in presenting an attractive exhibit, a \$25.00 premium will be given in each of the Beef Cattle/Dairy Cattle, Sheep, and Goat Divisions. All exhibits will be inspected daily during the Fair and scored on condition of animals, cleanliness of stalls and aisles, particular attention being given to neatness and orderliness of areas used for tack and equipment. Sportsmanship and cooperation of the exhibitor will be considered.

CATTLE

BEEF CATTLE - Superintendent, Dixie Williams - (541)679-2323

- Entry forms plus fees are due to the fairground's office by July 1st.
- Livestock check-in is Monday, August 3rd from 8:00am-12:00pm.
- No horned cattle will be accepted. (Exception: those breeds who are required to have horns to be eligible for registration.)
- Open class livestock need to be **purebred** and have registration papers on the day of check-in except for Divisions 4 and 5.
- Exhibitors will not be limited as to the number of entries per class but may collect only two monies per class.

DIVISION 1: English Breeds

DIVISION 2: Continental Breeds

DIVISION 3: Other Registered Breeds

DIVISION 4: Composite Breeds

DIVISION 5: Commercial Beef Breeds - No Dairy Crosses

Class 1: Heifer, Calf, May 1 to August 31, 2026

Class 2: Heifer, Junior Calf, January 1 to April 30, 2026

Class 3: Heifer, Senior Calf, September 1 to December 31, 2025

***Champion Heifer Calf – Rosette**

Class 4: Heifer, Summer Yearling, May 1 to August 31, 2025

Class 5: Heifer, Junior Yearling, January 1 to April 30, 2025

Class 6: Heifer, Senior Yearling, September 1 to December 31, 2024

***Champion Yearling Heifer – Rosette**

Class 7: Junior Cow, July 1, 2023 to August 31, 2024

Class 8: Senior Cow, born before July 1, 2022 (must have halved within the preceding 12 months)

Class 9: Cow/Calf - Calf must not be weaned and 8 mo. of age or under on show day, shown at mother's side. Calf must also be entered and shown in its respective age lot and may also be entered in Pair of Calves if desired and eligible.

Cow/Calf winners to compete in female Championship Class.

***Champion Cow—Ribbon**

Class 10: Bull, Calf, May 1 to August 31, 2026

Class 11: Bull, Junior Calf, January 1 to April 30, 2026

Class 12: Bull, Senior Calf, September 1 to December 31, 2025

***Champion Bull Calf—Rosette**

Class 13: Bull, Summer Yearling, May 1 to August 31, 2025

Class 14: Bull, Junior Yearling, January 1 to April 30, 2025

Class 15: Bull, Senior Yearling, September 1 to December 31, 2024

***Champion Yearling Bull—Rosette**

Class 16: Junior Bull, July 1, 2023 to August 31, 2025

Class 17: Senior Bull, born before July 1, 2022

***Champion Bull—Rosette**

Class 18: Pair of Jr. Calves - either the same sex or 1 heifer & 1 bull calf both calved Jan. 1 to Aug. 31, 2026, or Pair of Sr. Calves - either the same sex, or 1 heifer & 1 bull calf both calved Sept. 1 to Dec. 31, 2025

Class 19: Produce of Dam, two animals any age, each exhibitor limited to one entry from the same dam.

Class 20: Get of Sire, 3 animals - sexes, all by one sire, all owned by exhibitor, all shown in individual classes.

***Grand Champion Male - Rosette**

***Grand Champion Female - Rosette**

DIVISION 6: Feeder Steers

Class 1: Feeder Steers

Class 2: Pen of 3 Feeder Steers (max 3 head from one breeder)

Premiums for all cattle classes are:

1st \$30

2nd \$25

3rd \$20

4th \$15

5th \$10

If there is only one exhibitor in any class, the premiums for that class will be reduced by \$5 per place.

SPECIAL AWARDS: Three belt buckles to be awarded for Champion Bull; Champion Female; Champion Feeder Steer. Belt buckles donated by Douglas Livestock Association. Engraving is donated by Coastal Farm and Home Supply. *If there is only one exhibit in the female, bull, or feeder steer classes, no special award will be given.*

DAIRY CATTLE - Superintendent, John Fine - (541)673-0369

- Entry forms plus fees are due to the fairground's office by July 1st.
- Livestock check-in is Monday, August 3rd from 8:00am-12:00pm.
- No horned cattle will be accepted. (Exception: those breeds who are required to have horns to be eligible for registration.)
- Open class livestock need to be **purebred** and have registration papers on the day of check-in.
- Exhibitors will not be limited as to the number of entries per class but may collect only two monies per class.

DIVISION 10: Holstein

DIVISION 11: Jersey

DIVISION 12: Guernsey

DIVISION 13: Other Breeds

Class 1: Junior heifer calf, born March 1 to May 30, 2026

Class 2: Intermediate heifer calf, born December 1, 2025 to February 28, 2026

Class 3: Senior heifer calf, born September 1 to November 30, 2025

Class 4: Junior yearling heifer, born March 1 to August 31, 2025

Class 5: Senior yearling heifer, born September 1, 2023 to February 28, 2024

Class 6: Two-year-old cow, born September 1, 2022 to August 31, 2023

Class 7: Three and four-year-old cow, born September 1, 2021 to August 31, 2022

Class 8: Five-year-old cow and over, born before September 1, 2021

Class 9: Junior Best 3 Females - Each exhibitor limited to one entry

Class 10: Senior Best 3 Females - Each exhibitor limited to one entry

Class 11: Produce of Dam - Two animals any age - Each exhibitor limited to one entry from the same dam

Class 12: Dam and daughter

***Champion Female - Rosette**

***Reserve Champion Female - Rosette**

Premiums for all cattle classes are:

1st \$30

2nd \$25

3rd \$20

4th \$15

5th \$10

GOATS – Superintendent, Tembi Buckingham, - (541)537-4552

- Entry forms plus fees are due to the fairground's office by July 1st.
- Livestock check-in is Monday, August 3rd from 8:00am-12:00pm.
- Animals not entered into the show will not be allowed pen space. No exhibitor will be allowed more than four entries per class.
- Animals will be checked at Fairgrounds by superintendents in consultation with local veterinarians. All goats must be identified (tagged/tattooed) to meet scrapie eradication requirements to be eligible to show.
- Base date for animal's age is date shown.
- The original registration certificate is required for all animals 6 mo. of age or older. For younger animals a duplicate application stamped by the ADGA office is acceptable. No copies or other papers will be accepted in lieu of the above registration.
- Exhibitors are required to have registration papers available for the identification of animals and **MUST** show them to the show secretary before the judging begins. The show starts at 9am.
- All animals to be shown in classes of pairs or groups must have been shown individually.
- The show order is subject to change with at least a 24-hour notice to exhibitors, to meet the needs of the fair office.
- Show order is AOP, Nigerian Dwarf, Oberhasli, La Mancha, Nubian, and Recorded Grade.
- Exhibitors will not be limited as to the number of entries per class but may collect only two monies per class.

Section A: American Dairy Goats Association rosettes for Grand and Reserve Grand Champion in each breed. No animal shall receive credit for a leg toward Permanent Championship unless it has a legible tattoo before it enters the show ring. The tattoo must match the one recorded on the registration certificate. Lack of tattoo, legibility, or the registration certificate not matching shall not prevent the animal from receiving the ADGA rosette. **ADGA Rules Shall Govern. JR/SR are not sanctioned separately.**

DIVISION 21: AOP (Saanen, Alpine, Sable and Toggenburg and Golden Guernsey)

DIVISION 22: Nigerian Dwarfs

DIVISION 23: Oberhasli

DIVISION 24: La Mancha

DIVISION 25: Nubian

DIVISION 26: Recorded Grade

Class 1: Doe Kid, born after March 2026.

Class 2: Doe Kid, born in March 2026.

Class 3: Doe Kid, born Aug. 1, to Feb. 28, 2025.

Class 4: Doe Kid, born before Aug. 1, 2024, but under 2 years.

***Junior Grand Champion Doe - Ribbon only** (Winners of classes 1-4 competing)

***Reserve Junior Champion Doe - Ribbon only** (Winners of classes 1-4 competing)

Class 5: Does in Milk, 1 years & under

Class 6: Mature does, 2 years old

Class 7: Mature does, 3 years old

Class 8: Mature does, 4 years old

Class 9: Mature does, 5 years and older

***Senior Grand Champion Doe - Ribbon only** (Winners of classes 5-9 competing)

***Senior Reserve Champion Doe - Ribbon only** (Winners of classes 5-9 competing)

***Senior Grand Champion Doe - ADGA Rosette**

***Senior Reserve Grand Champion Doe - ADGA Rosette**

***Best Doe in Show - Rosette only**

Groups: (Must be entered on entry form.)

2 entries per breed, per exhibitor for Classes 10, 11, 12 & 14.

Class 10: Get-of-Sire: 3 does any age with same sire

Class 11: Produce of Dam: 2 does, any age, same dam

Class 12: Dam and daughter

Class 13: Dairy Herd, 3 does in milk owned by exhibitor (1 entry per breed, per exhibitor)

Class 14: Best udder

SECTION B: Working Wethers (Non-sanctioned show)

- Only trained animals may be shown. There will be no age restriction.
- No more than two animals per exhibitor.
- Animals must be entered by their owners.

DIVISION 27: Working Wethers

Class 1: Animals trained to pack.

Class 2: Animals trained to pull a cart or wagon. Animals can be led by owner or driven.

Class 3: Dual purpose: Animal trained in both pack and draft

SECTION C: Meat Goats (Non-sanctioned show)

DIVISION 28: Meat Goats

Class 1: Doe kid, born after March 15, 2026

Class 2: Doe kid, born Aug 1 to March 15, 2026

Class 3: Dry yearlings

Class 4: Producing does, 1 year old

Class 5: Producing does, 2 year old

Class 6: Producing does, 3 and 4 year old

Class 7: Producing does, 5 years and older

Class 8: Produce of dam, 2 does by the same dam

Class 9: Dam and daughter

Class 10: Producers herd, 3 does owned by exhibitor

Class 11: Get of sire.

Premiums for all goat classes are:

1st \$14

2nd \$12

3rd \$10

4th \$5

5th \$3

SHEEP - Superintendent, John Fine (541)673-0369

- Entry forms plus fees are due to the Fairground's office by July 1st.
- Livestock check-in is Monday, August 3rd from 8:00am-12:00pm.
- Open class livestock need to be **purebred** and have registration papers on the day of check-in except Division 62.
- All sheep must have scrapie eradication tag in the ear to be eligible to show. Evidence of contagious or infectious diseases including, but not limited to warts, abscess, sore mouth, mastitis, foot rot, boils, or ringworm, will not be accepted.
- The date for computing age shall be September 1.
- All animals to be shown in classes of pairs and pens must have been shown individually, bred & owned by the exhibitor. All animals not bred by the exhibitor must show transfer of ownership recorded 30 days prior to the opening date of the show.
- Lambs must have lamb teeth to be eligible for lamb Division - if lamb teeth have been lost after being entered - they may be transferred by the exhibitor to the yearling class prior to the showing of that breed.
- Exhibitors will not be limited as to the number of entries per class but may collect only two monies per class.

DIVISION 50: Romney

DIVISION 51: Hampshire

DIVISION 52: Horned Dorset

DIVISION 53: Natural color

DIVISION 54: Southdown

DIVISION 55: Suffolk

DIVISION 56: Dorset

DIVISION 57: Shetland

DIVISION 58: Cheviots

DIVISION 59: Other Down Breeds

DIVISION 60: Other Wool Breeds

DIVISION 61: Other Breeds (Dairy, Hair, etc.)

DIVISION 62: Crossbreeds

Class 1: Yearling Ram, One year & under two, Sep. 1, 2024 to Aug. 31, 2025

Class 2: Fall Ram Lamb, September 1 to December 31, 2025

Class 3: Spring Ram lamb, after Jan. 1, 2026

Class 4: Pen of two ram lambs bred and owned by exhibitor.

***Champion Ram – Rosette** (winners from classes 1-3 compete).

***Reserve Champion Ram – Rosette** (winners from classes 1-3 compete).

Class 5: Yearling Ewe, One year & under two, Sep. 1, 2024 to Aug. 31, 2025

Class 6: Fall Ewe Lamb, September 1 to December 31, 2025

Class 7: Spring Ewe lamb, after Jan. 1, 2026

Class 8: Pen of two ewe lambs bred and owned by exhibitor.

***Champion Ewe – Rosette** (winners from classes 1-3 compete).

***Reserve Champion Ewe – Rosette** (winners from classes 1-3 compete).

Class 9: Breeders' Young flock - one ram lamb, 2 ewe lambs all bred and owned by exhibitor.

Class 10: Get of sire - 4 animals, both sexes, all by one sire, all bred and owned by exhibitor.

Class 11: Flock to consist of ram, any age, 2 yearling ewes and 2 ewe lambs, all bred and owned by exhibitor.

Class 12: Best Pair - 2 animals any age, either sex bred and owned by exhibitor.

Only from Divisions 50-61.....

***Grand Champion Ram – Rosette**

***Reserve Grand Champion Ram – Rosette**

***Grand Champion Ewe – Rosette**

***Reserve Grand Champion Ewe – Rosette**

Premiums for all sheep classes are:

1st \$14

2nd \$12

3rd \$10

4th \$5

5th \$3

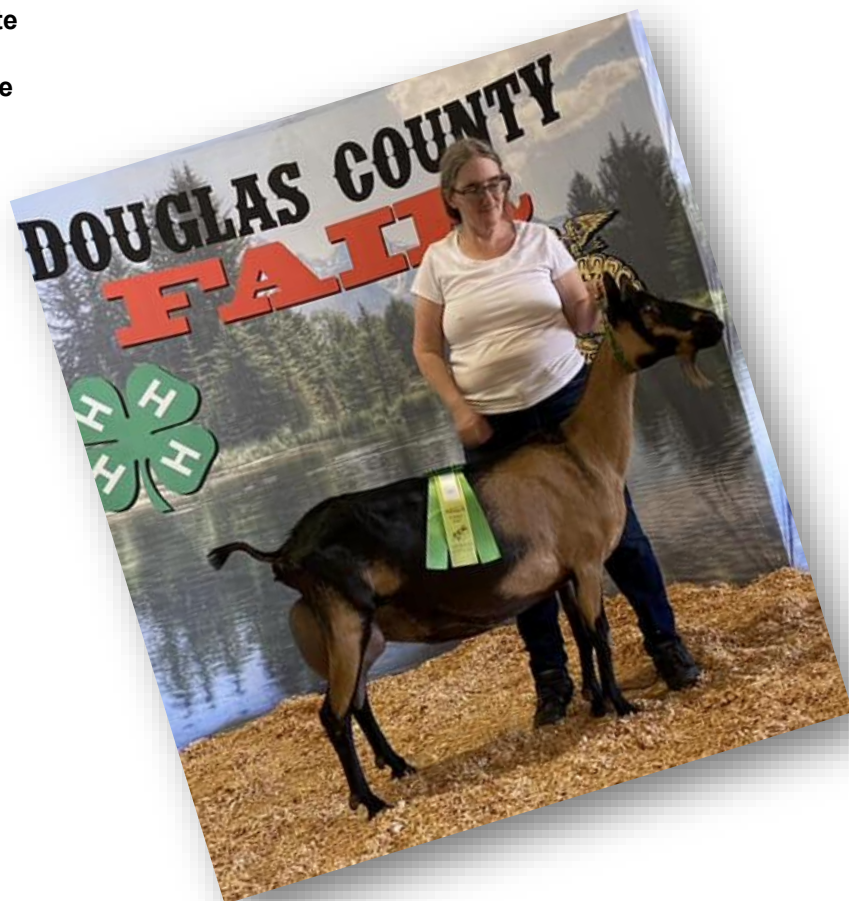

WOOL - Superintendent, John Fine (541)673-0369

- Entry forms plus fees are due to the fairground's office by July 1st, must be pre-registered.
- Livestock check-in is Monday, August 3rd from 8:00am-12:00pm.
- Exhibitors will not be limited as to the number of entries per class but may collect only two monies per class.
- Fleece 2026 should be shorn in a clean place, with removal of tags, dung, hay, and straw. The fleece should then be carefully rolled, flesh side out, and displayed in a clear plastic bag..
- Hand spinning fleece should be skirted heavily (extra clean), displayed in a clear plastic bag (do not tie).
- The fleece may be carried in clean cardboard boxes or in large plastic sacks to and from the show.
- Wool entries will be accepted at the same time as sheep entries.
- For more information, contact the superintendent listed above.

DIVISION 70: Hampshire

DIVISION 71: Romney

DIVISION 72: Romney Cross

DIVISION 73: Other long wool breeds

DIVISION 74: Suffolk

DIVISION 75: Southdown

DIVISION 76: Other Down breeds, Dorset, Cheviot, other down breeds

DIVISION 77: Fine wool breeds and fine wool breed crosses

DIVISION 78: Down breeds, colored

DIVISION 79: Long breeds, colored

DIVISION 80: Hand spinning fleece (non-commercial)

Class 1: Ewe fleece, must be current year's clip, shorn in 2026 and may not be over 12 months growth.

Class 2: Ram fleece, must be current year's clip, shorn in 2026 and may no be over 12 months growth.

Class 3: Lamb fleece, ram or ewe, must be current year's clip, shorn in 2026.

Premiums for Wool Department Class 1 and 2:

1st \$8

2nd \$6

3rd \$4

Premiums for Wool Department Class 3:

1st \$5

2nd \$3

3rd \$2

Champion Fleece, Reserve Champion Fleece: All Open Class Breeds, Ribbon only

Grand Champion Fleece, Reserve Grand Champion Fleece: 4-H, FFA and Open Class Breeds, Ribbon only

FARM ORGANIZATION EXHIBITS

Division 95: Grange Booth Must Pre-register by July 1, 2026

Entries are open to all Granges and Farm Bureau Centers in Douglas County. Exhibit area will be 8'x10' with all construction to be done by the Exhibitors.

All articles must be products of the Community claiming credit for the exhibit. *(Except some home processed foods.)*

Products must be of good quality, sufficient quantity, and at least five categories, i.e., fruit, vegetables, grain, timber, flowers, etc., and attractively displayed in order for credit. Display should show some type of Grange Activities or Patriotism.

Exhibits must be in place and **complete by Tuesday, August 4th, 4:30 p.m.** Perishable products may be added or changed from time to time during the Fair.

Judging will be done on the following basis:

- 25% - Clarity of message -Not necessary to follow fair theme but must have a message or story.
- 25% - Quality and quantity of products—must represent those grown within county. A minimum of five (5) products of agriculture and horticulture.
- 25% - Originality—Creative and inventive.
- 25% - Artistry & neatness -Have center of interest, balance, simplicity, color and effective use of materials and products.

Premiums for Grange Booths:

1st \$200

2nd \$175

3rd \$150

All other credible displays \$100

People's Choice Award - Rosette only, to the booth receiving the most votes by Fairgoers.



SPECIAL CONTESTS

Winners are announced at 11:00am on Saturday

King / Queen of the Kitchen

- Eligible exhibitors have 10 entries in Baking and 10 entries in Food Preservation.
- Points are awarded for all exhibits that receive an award during judging.

Judge's Choice: 5pts

1st place: 4 pts

2nd place: 3 pts

3rd place: 2 pts

Winner receives a Rosette and a \$50 gift card to Douglas County Co-Op.

In the event of a tie, the prize will go to the exhibitor with more blue ribbons.

No exhibitor can be eligible for the same award two years in a row. Professionals are not eligible.

Douglas County's Domestic Diva

- Eligible exhibitors have 5 entries in Baking, 5 entries in Textiles and 5 entries in Food Preservation.
- Points are awarded for all exhibits that receive an award during judging.

Judge's Choice: 5pts

1st place: 4 pts

2nd place: 3 pts

3rd place: 2 pts

Winner receives a Rosette and a \$50 gift card to Douglas County Co-Op.

In the event of a tie, the prize will go to the exhibitor with more blue ribbons.

No exhibitor can be eligible for the same award two years in a row. Professionals are not eligible.

The Silver Shovel

- Eligible exhibitors have 10 entries in Floral and 10 entries in Land Products.
- Points are awarded for all exhibits that receive an award during judging.

Judge's Choice: 5pts

1st place: 4 pts

2nd place: 3 pts

3rd place: 2 pts

Winner receives a Rosette and a \$50 gift card to Douglas County Co-Op.

In the event of a tie, the prize will go to the exhibitor with more blue ribbons.

No exhibitor can be eligible for the same award two years in a row. Professionals are not eligible.



LAND PRODUCTS

Heather Iverson, Superintendent - (541)440-0604

Rules and Regulations. Also read General Rules in front of Premium Book.

- **Entry Day:** Sunday, August 2, 9am – 4pm.
- All entries must be prepared and grown by the exhibitor.
- Entries are to be by non-commercial growers (one who does not grow for selling).
- **Only one entry per person** in each class will be allowed.
- Specimens of market size & condition should be chosen.
- Do see that all specimens are as uniform in size as possible, with the same degree of ripeness, and of similar color.
- In the case of perishable products, don't pick your fruit or vegetables until just before you bring them to the Fairgrounds.
- Entries with incorrect number of specimens will be disqualified.
- All containers will be furnished by the Fair Board. (*Exceptions: threshed grains, shelled nuts, and stands for trees and honey frames.*)
- Commercial Growers may enter in Market Basket; Division 118 or a display in Division 119.
- **Items may be picked up on Sunday after Fair from 8am – 12pm.**
- Unless prior arrangements, disposition will be made of any land products not picked up by Monday after Fair.
- Please see <http://extension.oregonstate.edu/gardening/how-prepare-county-fair> for suggestions for preparation of exhibits.

Premiums for Divisions 100-115:

1st \$3

2nd \$2

3rd \$1

Judge's Choice and Junior Judge's Choice awarded for Best in Department.

DIVISION 100: Apples (5 specimens with stems)

Class 1: Gravenstein, striped

Class 2: Gravenstein, red

Class 3: Jonathan

Class 4: Delicious, red

Class 5: Delicious, golden

Class 6: Newton

Class 7: Other varieties not listed

DIVISION 101: Pears (5 specimens with stems)

Class 1: Bartlett, yellow

Class 2: Bartlett, red

Class 3: Bosc

Class 4: Comice

Class 5: D'Anjou

Class 6: Asian Pears

Class 7: Other varieties not listed

DIVISION 102: Peaches (5 specimens)

Class 1: Red Haven

Class 2: Rochester

Class 3: Burbank

Class 4: Hale Haven

Class 5: Suncrest

Class 6: Improved Elberta

Class 7: Other varieties not listed

DIVISION 103: Any Other Fruit (5 specimens)

Class 1: Any other fruit

DIVISION 104: Plums and Prunes (12 specimens)

- Class 1: Plums, yellow
- Class 2: Plums, red
- Class 3: Plums, any other
- Class 4: Prunes, any varieties

DIVISION 105: Berries (1 pint Hallock)

- Class 1: Strawberries
- Class 2: Raspberries, black or red
- Class 3: Cascade
- Class 4: Blueberries
- Class 5: Boysenberries
- Class 6: Marion
- Class 7: Blackberry (Himalaya, Evergreen, etc.)
- Class 8: Any other berry

DIVISION 106: Grapes (1 bunch)

- Class 1: Interlaken, seedless
- Class 2: Concord, seedless
- Class 3: Concord, seed
- Class 4: Lakemont, seedless
- Class 5: Himrod, seedless
- Class 6: Wine grapes, any variety
- Class 7: Any other not listed

DIVISION 107: Nuts, not shelled (20 nuts)

- Class 1: Walnuts, Franquettes
- Class 2: Walnuts, any other variety, English
- Class 3: Walnuts, any other variety, black
- Class 4: Filberts, any variety
- Class 5: Almonds, any variety

DIVISION 108: Nuts, shelled (1 pint glass container)

May be previous year's crop and must be free of worms.

- Class 1: Walnuts, Franquettes
- Class 2: Walnuts, any other variety, English
- Class 3: Walnuts, any other variety, black
- Class 4: Filberts, any variety
- Class 5: Almonds, any variety

DIVISION 109: Garden Vegetables

- Class 1: Beets, under 2", 6 specimens, w/ 1" tops
- Class 2: Beets, over 2", 6 specimens, w/ 1" tops
- Class 3: Peas, pods, edible (10 specimens)
- Class 4: Beans, Blue Lake (10 beans)
- Class 5: Beans, wax (10 beans)
- Class 6: Any other beans not listed (10 beans)
- Class 7: Cabbage, red (1 head)
- Class 8: Cabbage, green (1 head)
- Class 9: Carrots, 6 specimens, 1" to 3" tops
- Class 10: Cantaloupe/muskmelon, 1 specimen
- Class 11: Watermelon, 1 specimen
- Class 12: Any other melon
- Class 13: Broccoli, 1 head
- Class 14: Cauliflower (1 head)
- Class 15: Corn, 4 ears, 1/2 the kernels exposed
- Class 16: Cucumber, lemon, 4 specimens
- Class 17: Cucumber, slicing, 4 specimens.
- Class 18: Cucumber, pickling, under 3", 6 specimens
- Class 19: Cucumber, pickling, over 3", 4 specimens
- Class 20: Cucumber, Armenian yardlong, 3 specimens
- Class 21: Eggplant, 1 specimen
- Class 22: Garlic, 4 bulbs



Class 23: Garlic, elephant, 2 specimens
Class 24: Kohlrabi, 3 specimens
Class 25: Lettuce, 1 heads
Class 26: Okra, 6 specimens
Class 27: Onions, green (10 specimens), skins on
Class 28: Onions, yellow, 6 specimens, skins on
Class 29: Onions, red, 6 specimens, skins on
Class 30: Onions, white, 6 specimens, skins on
Class 31: Shallots, 6 specimens
Class 32: Parsnips, 6 specimens
Class 33: Peppers, hot, 5 specimens
Class 34: Peppers, green, 5 specimens
Class 35: Peppers, bell, 5 specimens
Class 36: Peppers, any other, 5 specimens
Class 37: Potatoes, red, 6 specimens
Class 38: Potatoes, white, 6 specimens
Class 39: Pumpkins, any, 1 specimen
Class 40: Rhubarb, 5 stalks, tops cut off 1" above stem
Class 41: Summer squash, zucchini, 4 specimens
Class 42: Summer squash, any other, 4 specimens
Class 43: Winter squash, Acorn or Danish, 1 specimen
Class 44: Winter squash, Butternut, Buttercup, 1 specimen
Class 45: Winter squash, Banana or hubbard, 1 specimen
Class 46: Winter squash, any other, 1 specimen
Class 47: Sunflower, 1 head
Class 48: Tomatoes, round, ripe, 6 specimens (no stems)
Class 49: Tomatoes, round green, 6 specimens (no stems)
Class 50: Tomatoes, yellow, 6 specimens (no stems)
Class 51: Tomatoes, Roma, 6 specimens (no stems)
Class 52: Tomatoes, any other 6 specimens (no stems)
Class 53: Tomatoes, cherry, 10 specimens (no stems)
Class 54: Gourds, collection of 3-6 different varieties
Class 55: Any other garden vegetable not listed

DIVISION 110: Honey (1 pint jar)

Class 1: Comb, in a frame (with stand)
Class 2: Comb, in a pint jar
Class 3: Strained, 1 pint jar

DIVISION 111: Oddities of Nature

Class 1: 1 specimen of any garden vegetable or fruit showing odd shape or color, or any other thing that would make it a natural oddity.

DIVISION 112: Sheaf Grains and Forage Plants

Tie all sheaves with string. Grain and grass sheaves should be bright, clean straw. Tightly tied, not less than three inches in diameter at the butts. In selecting grain and grass materials for sheaf exhibits, the material should be gathered just as the exhibit matures, selecting even heads in length and size and kept in a cool place until prepared for exhibit. Legume leaves should be selected when the material is just past full bloom or while the leaves are still dark in color. Class 1: Wheat

Class 2: Barley
Class 3: Alfalfa
Class 4: Clover, any (with or without grass)
Class 5: Perennial rye grass
Class 6: Orchard grass
Class 7: Alta fescue
Class 8: Sudan grass
Class 9: Lotus
Class 10: Oats
Class 11: Any other not listed

DIVISION 113: Threshed Grains

All threshed grains and seeds must be exhibited in one quart containers. Class

- 1: Wheat
- Class 2: Oats
- Class 3: Any other not listed

DIVISION 114: Unthreshed Grains

- Class 1: Field corn, 3 ears
- Class 2: Indian corn, 3 ears
- Class 3: Popcorn, all varieties, 3 ears

DIVISION 115: Seed Cones

(10 specimens) green with seeds present

- Class 1: Douglas Fir
- Class 2: Other

Premiums for Division 116 and 117 are:

- 1st \$6
- 2nd \$4
- 3rd \$2

DIVISION 116: Best Market Basket Noncommercial**DIVISION 117: Best Market Basket Commercial**

Class 1: Collection of vegetables and/or fruits or nuts grown by exhibitor displayed in a basket. Judging based upon variety and quality of vegetables, as well as aesthetics.

Premiums for Division 118 and 119:

- 1st \$3
- 2nd \$2
- 3rd \$1

DIVISION 118: Herbs

(One bunch, tied and in water)

- Class 1: Basil
- Class 2: Chamomile
- Class 3: Cilantro
- Class 4: Dill
- Class 5: Echinacea
- Class 6: Hops
- Class 7: Mint
- Class 8: Oregano
- Class 9: Parsley
- Class 10: Rosemary
- Class 11: Sage
- Class 12: Tarragon
- Class 13: Thyme Class 14: Catnip
- Class 15: Herbs, collection of 3-6 different varieties. Label with name of herb, and various uses.

DIVISION 119: Eggs (1/2 dozen in a basket)

- Class 1: White
- Class 2: Brown
- Class 3: Green and Blue
- Class 4: Other

Premiums for Division 120 Class 1 are:

1st \$35

2nd \$30

3rd \$25

4th \$20

5th \$15

Premiums for Division 120 Class 2 are:

1st \$15

2nd \$12

3rd \$10

DIVISION 120: Scarecrow Contest – Fair Theme: Fair Fun & Freedom

One entry per exhibitor. Scarecrow to be same height as an average person, and to be on display during the entire fair. Entries judged on originality, workmanship, creativity, and condition of materials used.

Class 1: Adults, 18 and over

Class 2: Youth, 17 and under

Premiums for Division 121:

1st \$20

2nd \$10

3rd \$7

DIVISION 121: Contests

Class 1: Largest Pumpkin

Class 2: Tallest Sunflower

Class 3: Tallest Cornstalk



BEER & WINE

Exhibit Building (July and August) 541-440-4426

Rules and Regulations. Also read General Rules in front of Premium Book.

Amateur Beers

- **Entry Day:** Sunday, August 2 from 9am – 4pm.
- Open to all beer produced by home brewers 21 years of age and over.
- **Only one entry per person** in each class will be allowed.
- Bottles may be labeled, but labels will be covered by Fair personnel during judging.
- **Items may be picked up Sunday after Fair from 8am - 12pm.**

All Beer Division Premiums:

1st \$4

2nd \$3

3rd \$2

Judge's Choice award for Best in Department.

DIVISION 150: Amateur Beers

Class 1: Pale Ale, British Bitter

Class 2: Brown Ale, English, Mild, Scotch

Class 3: Porter, Stout, Dark

Class 4: Wheat Beer

Class 5: Mead

Class 6: Spiced and Specialty Beers

Class 7: Lager

Class 8: Barley Wine

Class 9: IPA

Class 10: Hard Cider, dry

Class 11: Hard Cider, sweet

Class 12: Label {on an empty bottle}

Class 13: Any other not listed



Amateur Wines

- **Entry Day:** Sunday, August 2 from 9am-4pm.
- Open to amateur winemakers 21 years of age and older.
- **Only one entry per person** in each class will be allowed.
- To be eligible for competition, wine must be in standard wine bottles.
- Bottles may be labeled, but labels will be covered by Fair personnel during judging.
- **Items may be picked up Sunday after Fair from 8am - 12pm.**

All Wine Division Premiums:

1st \$4

2nd \$3

3rd \$1

Judge's Choice award for Best in Department.

DIVISION 170: Amateur Wines

Class 1: Grape, white, dry

Class 2: Grape, white, sweet

Class 3: Grape, dessert wine

Class 4: Fruit, apple/pear

Class 5: Fruit, berry

Class 6: Fruit, plum

Class 7: Fruit, any other

Class 8: Red, light body (Pinot noir, Dolcetto, Grenache/Garnacha)

Class 9: Red, medium body (Merlot, Zin)

Class 10: Red, full body (Cabernet, Tempranillo, Syrah)

Class 11: Sparkling Wine

Class 12: Wine label (original on an empty bottle)

FLORAL

Exhibit Building (July and August) 541-440-4426

Rules and Regulations. Also read General Rules in front of Premium Book

- **ENTRY DAY:** Tuesday, August 4 from 9am – 2pm.
- **Only one entry per person** in each class will be allowed.
- Where possible, exhibitors should furnish variety name. This is very important and will make this department of much greater value to the Fair patrons if followed closely.
- Only fair personnel will be allowed in the Floral Building during judging.
- **Exhibits may be picked the Floral Building, Sunday after Fair from 8am – 12pm.**

Premiums for Divisions 200-216 are:

1st \$3

2nd \$2

3rd \$1

Judge's Choice and Junior Judge's Choice awarded for Best in Department for cut flowers and arrangements.

SECTION A: HORTICULTURE

- All exhibits must have been grown by the person entering them.
- Be sure to include the number of blooms specified in the handbook.
- Containers for the cut horticulture specimens in Section A will be furnished by the Fair Board and **MUST BE USED** for all cut entries. Hanging baskets, potted and contained plants, artistic arrangement containers and accessories, will be furnished by the exhibitor and must be labeled on the bottom with the name of exhibitor.
- Fair personnel will place the exhibits in the Floral Building for all entries in Section A.

DIVISION 200: Annuals

- Class 1: Asters, 3 blooms of one color
- Class 2: Calendulas, 3 blooms
- Class 3: Celosia, plume or feather type
- Class 4: Cosmos, 1 spray
- Class 5: Marigolds, double giant, 4" and over, 3 blooms
- Class 6: Marigolds, medium, under 4", 3 blooms
- Class 7: Marigolds, single miniature, under 2", 3 blooms
- Class 8: Marigolds, double miniature, under 2", 3 blooms
- Class 9: Nasturtiums, 3 stems, 3 leaves
- Class 10: Petunias, single, 3 stems
- Class 11: Petunias, double, 3 stems
- Class 12: Salvia, 3 stems
- Class 13: Strawflowers, 3 blooms
- Class 14: Sunflowers, yellow, gold or orange, 1 bloom
- Class 15: Sunflowers, red or bronze, 1 bloom
- Class 16: Sunflowers, any other, 1 bloom
- Class 17: Zinnias, giant, 3 blooms of one color
- Class 18: Zinnias, medium, 3 blooms of one color
- Class 19: Zinnias, dwarf, 3 blooms of one color
- Class 20: Zinnias, variegated, 3 blooms of one color
- Class 21: Any other not listed

DIVISION 201: Gladiolus (one spike)

- Class 1: Miniature, under 2-1/2"
- Class 2: Small, 2-1/2" to 3-1/2"
- Class 3: Medium, 3-1/2" to 4-1/2"; white to yellow
- Class 4: Medium, 3-1/2" to 4-1/2"; orange to red
- Class 5: Medium, 3-1/2" to 4-1/2"; bi-color & blends
- Class 6: Medium, 3-1/2" to 4-1/2"; pink to lavender
- Class 7: Large, exhibition type, 4-1/2" and over; white to yellow
- Class 8: Large, exhibition type, 4-1/2" & over; orange to red
- Class 9: Large, exhibition type, 4-1/2" & over; bi-color/blends
- Class 10: Large, exhibition type, 4-1/2" & over; pink to lavender
- Class 11: Any other not listed

DIVISION 202: Lilies

- Class 1: Asiatic, 1 stalk
- Class 2: Aurelian, 1 stalk
- Class 3: Hybrid, 1 stalk
- Class 4: Oriental, 1 stalk
- Class 5: Any other

DIVISION 203: Corms, Tubers, other Bulbous Flowers

- Class 1: Canna, 1 stalk
- Class 2: Tuberous begonia, 1 bloom, one leaf
- Class 3: Any other bulbous flower not listed

DIVISION 204: Potted Plants, Blooming

Potted plants need to have a drip pan attached.

- Class 1: Fibrous begonias, small leaf
- Class 2: Fibrous begonias, large leaf
- Class 3: Fuchsias
- Class 4: Geraniums
- Class 5: Orchids, any
- Class 6: Rare and unusual plant, blooming
- Class 7: Succulents
- Class 8: Any potted plant, indoor, blooming
- Class 9: Any other potted plant, blooming, in a container suitable for a patio

DIVISION 205: African Violets

Potted plants need to have a drip pan attached.

- Class 1: Single crowned, single blossom
- Class 2: Single crowned, double blossom
- Class 3: Single crowned, ruffled
- Class 4: Multiple crowned, single blossom
- Class 5: Multiple crowned, double blossom
- Class 6: Multiple crowned, ruffled
- Class 7: Any miniature

DIVISION 206: Potted Plants, Non-Blooming

Potted plants need to have a drip pan attached.

- Class 1: Cactus
- Class 2: Fern
- Class 3: Philodendron
- Class 4: Succulents
- Class 5: Rare or unusual plant, non-blooming
- Class 6: Collection of 5 cactus and/or succulents
- Class 7: Any other not listed

DIVISION 207: Hanging Baskets

Potted plants need to have a drip pan attached.

- Class 1: Fern
- Class 2: Fuchsias
- Class 3: Geraniums
- Class 4: Non-flowering
- Class 5: Trailing
- Class 6: Tuberous begonias
- Class 7: Upright
- Class 8: Any other not listed

DIVISION 208: Contained Trees, Plants, Shrubs, and Vines

Flowering or Non-Flowering. Potted plants need to have a drip pan attached.

- Class 1: Bottle gardens or terrariums
- Class 2: Shrubs
- Class 3: Trees



- Class 4: Bonsai
- Class 5: Topiary

DIVISION 209: Biennials and Perennials

- Class 1: Chrysanthemums, 1 spray
- Class 2: Coreopsis, 3 blooms
- Class 3: Dianthus, pinks, 3 blooms
- Class 4: Ester Reed Daisy, 3 blooms
- Class 5: Gaillardia, 3 blooms
- Class 6: Gerbera Daisy, 1 bloom
- Class 7: Gloriosa Daisy, 3 blooms
- Class 8: Michaelmas Daisy, 1 spray
- Class 9: Pansies, 3 blooms with leaves attached
- Class 10: Phlox, 1 stem
- Class 11: Shasta Daisy, 3 blooms
- Class 12: Snapdragons, 3 stalks
- Class 13: Violas, 3 blooms with leaves attached
- Class 14: Any other not listed, 1 spray

DIVISION 210: Flowering Shrubs, Trees, and Vines

Branch or vine not to exceed 24" in length. Potted plants need to have a drip pan attached.

- Class 1: Clematis, 1 bloom vine attached
- Class 2: Hydrangea, 1 bloom
- Class 3: Hydrangea, lacecap, 1 bloom
- Class 4: Hydrangea, any other, 1 bloom
- Class 5: Any other flowering shrub, 1 branch
- Class 6: Any other flowering vine
- Class 7: Any flowering tree, 1 branch

DIVISION 211: Roses

All exhibits are one bloom unless otherwise noted.

- Class 1: Austin or Romantic rose, any, 1 bloom or spray
- Class 2: Climbing roses & Ramblers, any
- Class 3: Floribunda, 1 spray
- Class 4: Hybrid tea or Grandiflora, pink
- Class 5: Hybrid tea or Grandiflora, red
- Class 6: Hybrid tea or Grandiflora, white
- Class 7: Hybrid tea or Grandiflora, yellow
- Class 8: Hybrid tea or Grandiflora, orange
- Class 9: Hybrid tea or Grandiflora, apricot
- Class 10: Hybrid tea or Grandiflora, russet
- Class 11: Hybrid tea or Grandiflora, bi-colors
- Class 12: Hybrid tea or Grandiflora, mauve & lavender shades
- Class 13: Miniature roses, 3 stems or spray, 1 color
- Class 14: Old-Garden rose, 1 bloom or spray
- Class 15: Polyanthus, single or double, 1 spray
- Class 16: Any other rose
- Class 17: Any shrub, 1 bloom or spray

DIVISION 212: Dahlias

One bloom except when otherwise stated and should have a set of leaves.

- Class 1: Anemone
- Class 2: Ball and Miniature Ball
- Class 3: Collarette
- Class 4: Fimbriated
- Class 5: Formal decorative (8" and over)
- Class 6: Formal decorative (6" to 8")
- Class 7: Formal decorative (4" to 6")
- Class 8: Formal decorative (under 4")
- Class 9: Informal decorative (8" and over)
- Class 10: Informal decorative (under 8")

Class 11: Mignon single, under 2" in diameter
Class 12: Orchette
Class 13: Orchid type
Class 14: Pon-pom, 1 bloom
Class 15: Single, 1 bloom
Class 16: Stellars
Class 17: Water-lily type
Class 18: Incurved cactus (6" and under)
Class 19: Incurved cactus (over 6")
Class 20: Semi-cactus (8" and over)
Class 21: Semi-cactus (6" to 8")
Class 22: Semi-cactus (4" to 6")
Class 23: Semi-cactus (under 4")
Class 24: Straight cactus (6" and under)
Class 25: Straight cactus (over 6")
Class 26: Any other not listed

SECTION B: ARRANGEMENTS

- All exhibits must be arranged by the exhibitor.
- NO ARTIFICIAL FLOWERS or PLANT MATERIAL, only fresh or minimum of dried plant material may be used unless otherwise stated. Plant material may be obtained from any source.
- Accessories are permitted in all classes. If accessories are used they should be firmly attached.
- If the arrangement is in more than one piece it should be together on a firm base so it can be moved. The fair personnel may need to improve the spacing of the exhibits in case of crowding.
- Arrangement judging criteria:
 - ❖ Design 40%
 - ❖ Color 25%
 - ❖ Originality and distinction 15%
 - ❖ Condition of plant material 10%
 - ❖ Conformity to Class theme 10%

DIVISION 213: Children's Arrangements (12 and under)

DIVISION 214: Teen Arrangements (13-17)

Class 1: Fair Fun and Freedom - your interpretation
Class 2: Bumble Bee Bliss – featuring yellow and green fresh plant material; may include accessories.
Class 3: Little Sprout's Delight – a miniature design, using flowers, greenery, and accessories.
Class 4: Rainbow Blooms – floral design using a variety of colors.
Class 5: Butterfly Garden – floral design with a variety of heights and design

DIVISION 215: Beginners Arrangements

Open to anyone who has entered arrangements up to two fairs, excluding years entering in children's arrangements.

DIVISION 216: Advanced Arrangements

Open to anyone who has entered five or more fairs.

Class 1: Fair Fun and Freedom - your interpretation
Class 2: Golden Harvest – creative design using vegetables
Class 3: Rustic Charm – traditional design using garden tools.
Class 4: Country Garden Delight – miniature design, not to exceed 5" in any direction, all dried plant material
Class 5: Sunset Serenade – floral design using horizontal lines and deep colors
Class 6: Daisy Days – bar style centerpiece
Class 7: Lush Meadow Magic– floral design featuring water
Class 8: Lavendar Dreams – floral design using two containers with fresh plant material
Class 9: In the Spirit of the Season – any holiday
Class 10: Any other theme bouquet or centerpiece

* **People's Choice Award** - Rosette only- to the floral arrangement receiving the most votes by Fairgoers.

Premiums for Division 218:

1st \$15

2nd \$12.50

3rd \$10

DIVISION 218: Garden Club Arrangements

Class 1: An arrangement to be viewed from all sides. Using not more than a 36" square of floor space, and no more than 48" in height.

Stands/bases will be provided by the fairgrounds. Space should be arranged in advance by calling no later than July 31, Exhibit Director 440-4426.

Premiums for Division 219:

1st Ribbon Only

2nd Ribbon Only

3rd Ribbon Only

DIVISION 219: Professional

One who collects a fee for work or does extensive instruction, or shop owners.

Class 1: Arrangement, display only. Space will be provided for those who wish to submit an arrangement of their choosing for display only.

Premiums for Division 220:

1st \$20

2nd \$15

3rd \$10

DIVISION 220: Re-Purposed Container

Class 1: Re-purposed Container Gardening. Whether you choose to plant succulents in a high heeled shoe, petunias in a rusty birdcage, or strawberries in an old cabinet, we can't wait to see what your green thumbs are inspired to create for this eco-conscious competition.

SECTION C: GARDEN PLOTS

- Open to residents of Douglas County.
- Exhibitors must register at Fair Office by July 1, 2025.
- Entry to feature home landscaping, home beautification, or Fair Theme.
- The exhibit is to occupy an inside area of 12' x 12'.
- Accessories are permitted.
- Plants, shrubs, ground cover, etc. are to be obtained through exhibitor growing from seeds, plant starts, or commercially grown. No artificial flowers or plant material may be used. Only fresh or minimal dried plant material.
- Exhibitor will be responsible for providing all needed material for exhibit, including plastic sheet to cover the ground on which the exhibit will be placed. **Rock bark will be provided by the Fairgrounds.**
- Amateur division includes anyone who is not or has not been gainfully employed in a landscape business. Exhibitors may not engage the services of a professional in preparing the exhibit - including family members who may be landscape professionals.
- Professional division provides an opportunity for a landscape firm, nursery, or garden shop to participate in the exhibition without entering the competition. Although there are no premiums {cash} for this division, there is a tremendous advertising value to an enterprising firm. Ribbons may be awarded, Judges Choice.
- All garden plots and landscape projects must be completely finished by 2:00 p.m. on entry day.

Premiums for Division 221:

1st \$250

2nd \$200

3rd \$175

All other \$150

People's Choice Award - Rosette only- to the garden plot receiving the most votes by Fairgoers.

DIVISION 221: Garden Plots, Amateur (12' x 12')

Premiums for Division 222:

Ribbon only

DIVISION 222: Garden Plots, Professional (12' x 12')

Class 1: Gardens will be judged on the following points:

- 30% Landscape Gardens Design
- 25% Selection of Plant Material, Horticulture
- 20% Accessories/Structures
- 15% Creativity
- 10% Workmanship
- 100 Total Points

FOOD PRESERVATION

Exhibit Building (July and August) 541-440-4426

Rules and Regulations. Also read General Rules in front of Premium Book.

- **ENTRY DAYS:** Saturday, August 1 from 9am – 6pm.
- Entry in any canned food class shall consist of one standard canning jar with lid and screw band.
- All entries must have been processed since August 2025.
- **Only one entry per person** in each class will be allowed.
- **All jars must be labeled accurately as to content, processing method, processing time, elevation and date processed using the label provided.** Copies available at the fairgrounds on entry day if needed.
- All products must be processed according to the most recent recognized canning methods in the following publications: Ball Blue Book and OSU Extension Service Bulletins. **All products must meet USDA recommendations.**
- All mincemeats, meat jerky, salsas and sauces must include a recipe to be considered for judging.
- Entries will be marked down or disqualified if jars are sticky or dirty or if lids and rings are rusty.
- **Pick up entries on Sunday after Fair from 8am-12pm.**

Premiums for all Divisions 300-308 are:

1st \$4

2nd \$3

3rd \$2

Judge's Choice and Junior Judge's Choice awarded for Best in Department.

DIVISION 300: Canned fruit

1 Standard canning jar with lid & screw band.

Class 1: Applesauce

Class 2: Apple Slices

Class 3: Apricots

Class 4: Blueberries

Class 5: Cherries, light

Class 6: Cherries, dark

Class 7: Cherries, pie

Class 8: Fruit Juices

Class 9: Fruit Pie Filling (w/ Clear Jel-A)

Class 10: Mixed/Fruit Cocktail

Class 11: Peaches

Class 12: Pears

Class 13: Plums/Prunes

Class 14: Rhubarb

Class 15: Any other berry

Class 16: Any other not listed

***Best Canned Fruit – Ribbon Only**

DIVISION 301: CANNED VEGETABLES

1 Standard canning jar with lid & screw band.

Class 1: Beans, cut into 1-inch pieces

Class 2: Beets

Class 3: Carrots, sliced or diced

Class 4: Corn

Class 5: Mixed Vegetables

Class 6: Peas

Class 7: Sauerkraut (no pressure)

Class 8: Tomatoes (pc or bwc)

Class 9: Tomato Juice

Class 10: Vegetable juice, any

Class 11: Any other not listed

***Best Canned Vegetable – Ribbon Only**

DIVISION 302: Canned Meats

1 Standard canning jar with lid & screw band.

- Class 1: Beef or Pork
- Class 2: Chicken, Turkey or Rabbit
- Class 3: Mincedmeat (**recipe required**)
- Class 4: Salmon
- Class 5: Shellfish
- Class 6: Smoked Fish
- Class 7: Tuna
- Class 8: Wild Game
- Class 9: Any other not listed

DIVISION 303: Jellies

1 Standard canning jar with lid & screw band.

- Class 1: Apple
- Class 2: Blackberry
- Class 3: Cherry
- Class 4: Crabapple
- Class 5: Currant
- Class 6: Grape
- Class 7: Mint
- Class 8: Native berry, salal
- Class 9: Native berry, bunchberry
- Class 10: Plum
- Class 11: Low Sugar Jellies
- Class 12: Any other berry
- Class 13: Any other not listed

DIVISION 304: Jam and Butters

1 Standard Jar with lid & screw band.

- Class 1: Apricot
- Class 2: Apricot-pineapple
- Class 3: Blackberry
- Class 4: Blueberry
- Class 5: Boysenberry
- Class 6: Butters
- Class 7: Cherry
- Class 8: Chutney
- Class 9: Conserves
- Class 10: Currant
- Class 11: Loganberry
- Class 12: Marionberry
- Class 13: Marmalades
- Class 14: Peach
- Class 15: Pear
- Class 16: Pepper
- Class 17: Plum
- Class 18: Raspberry
- Class 19: Strawberry
- Class 20: Low Sugar Jams
- Class 21: Any other not listed

DIVISION 305: Preserves

1 Standard Jar with lid & screw band.

- Class 1: Apricot
- Class 2: Peach
- Class 3: Pear
- Class 4: Strawberry
- Class 5: Tomato
- Class 6: Any other not listed

***Best Soft Spread – Ribbon Only from Divisions 303, 304, and 305.**



DIVISION 306: Pickles & Relishes

1 Standard Jar with lid & screw band. Entries will be judged by color, pack, liquid, flavor and appearance. Entries must be processed in a boiling water canner.

- Class 1: Asparagus
- Class 2: Beet Pickles
- Class 3: Bread & Butter Pickles
- Class 4: Dilly Beans
- Class 5: Dill Pickles; brined
- Class 6: Dill Pickles; quick method
- Class 7: Fruit Pickles
- Class 8: Mixed Vegetable Pickles
- Class 9: Mushrooms
- Class 10: Relish; Sweet Pickle
- Class 11: Relish; Zucchini
- Class 12: Sweet Cucumber Pickles
- Class 13: Vinegars (exhibited in clean bottle w/ new cork stopper)
- Class 14: Zucchini Pickles
- Class 15: Any other not listed

Best Pickled Food – Ribbon Only*DIVISION 307: Syrups**

- Class 1: Berry, any
- Class 2: Fruit, any
- Class 3: Maple
- Class 4: Any other not listed

DIVISION 308: Sauce

- Class 1: BBQ Sauce (recipe required)
- Class 2: Chili
- Class 3: Ketchup (recipe required)
- Class 4: Salsa
- Class 5: Spaghetti
- Class 6: Tomato
- Class 7: Any other not listed

Premiums Division 309 and 310:

- 1st \$6
- 2nd \$4
- 3rd \$2

DIVISION 309: Gift Packs

- Select a theme such as housewarming, baby shower, wedding, birthday, holiday, etc.
- Include a card stating whom the gift is intended for.
- The container (box, basket, etc.) should not be larger than 24" long by 18" tall by 18" deep.

Each individual preserved item must have a complete label indicating content, preservation method and processing (or drying) time.

- Class 1: A gift package with a selection of 5 different canned products
- Class 2: A gift package with a selection of 5 different dried products
- Class 3: A gift package with a selection of canned & dried foods; 5 total

DIVISION 310: Theme Exhibit

- Class 1: Exhibit portraying Fair Theme: "Fair Fun and Freedom"

Premiums for all Divisions 311-314 are:

1st \$4

2nd \$3

3rd \$2

Judge's Choice and Junior Judge's Choice awarded for Best in Department.

DIVISION 311: Dried Foods

- Should be put in a plastic bag, preferably zip lock.
- Minimum of 1/4 cup unless otherwise stated.
- Must have a label stating variety of contents, drying time, method (oven, dryer, sun), added ingredients if any and date prepared.
- For meat jerky, include 4 pieces 1" wide by 3" long. Recipe required. Meat must be precooked.

Class 1: Apples

Class 2: Apricots

Class 3: Bananas

Class 4: Blueberries

Class 5: Cherries

Class 6: Corn

Class 7: Fruit Leathers (4 - 1" rolled pieces)

Class 8: Fruits, other

Class 9: Grapes

Class 10: Herbs & Spices

Class 11: Meat Jerky

Class 12: Onions

Class 13: Peaches

Class 14: Pears

Class 15: Peppers

Class 16: Prunes

Class 17: Squash & Cucumbers

Class 18: Teas

Class 19: Tomatoes

Class 20: Vegetables, other

Class 21: Any other not listed

DIVISION 312: Sugar Free

1 Standard Canning Jar with lid and screw band.

Class 1: Berry

Class 2: Fruit

Class 3: Fruit Juice

Class 4: Jam

Class 5: Jelly

Class 6: Preserves

Class 7: Any other not listed

DIVISION 313: Junior Division (12 years and under)

DIVISION 314: Teen-Age Division (ages 13 - 17)

Class 1: Dried Herbs

Class 2: Fruit, any kind

Class 3: Jellies, Jams, Preserves, any kind

Class 4: Meat, any kind

Class 5: Pickles, any kind

Class 6: Vegetables, any kind

***Best Canned Fruit by Youth – Ribbon Only**

***Best Canned Vegetable by Youth – Ribbon Only**

***Best Soft Spread by Youth – Ribbon Only**

***Best Pickled Food by Youth – Ribbon Only**

BAKING

Exhibit Building (July and August) 541-440-4426

Rules and Regulations. Also read General Rules in front of Premium Book

- **Entry Day:** Sunday, August 2 from 9am – 4pm.
- **Only one entry per person** in each class will be allowed.
- DO strive for the best appearing exhibit you can possibly turn out. As with all foods, good appearance is a must.
- Containers are provided by the Fair, with the exception of pies.
- Bases for decorated cakes or forms will be a maximum of 16"x20" (NO EXCEPTION).
- Cupcakes should be in PAPER BAKE CUPS, with the exception of muffins.
- All perishable entries will be disposed of if not claimed by Sunday following the Fair.
- The Superintendent has authority to decide classification of entries.
- **Pick up entries on Sunday of Fair week from 8am to 12pm.**

Premiums for all Divisions 400-404 are:

1st \$4

2nd \$3

3rd \$2

Judge's Choice and Junior Judge's Choice awarded for Best in Department.

DIVISION 400: Breads & Yeast - Type

One half a loaf plus a slice constitutes an exhibit.

Class 1: White

Class 2: Whole Wheat, any

Class 3: French or Italian Bread

Class 4: Rolls, dinner (6) Sweet, (6) Fancy

Class 5: Rolls, cinnamon (6)

Class 6: Rye

Class 7: Sour dough bread or rolls (6) Biscuits (6)

Class 8: Bread Machine (yeast type)

Class 9: Gluten Free Bread

Class 10: Any other bread not listed

DIVISION 401: Breads & Quick - Type

(made with baking powder or soda)

One-half a loaf plus a slice constitutes an exhibit.

Class 1: Banana

Class 2: Biscuits (6)

Class 3: Coffee Cake

Class 4: Cornbread

Class 5: Fruit-type (date, prune, raisin, etc)

Class 6: Gingerbread

Class 7: Muffins, bran, fruit, any (6)

Class 8: Nut Bread

Class 9: Pumpkin

Class 10: Zucchini Bread

Class 11: Bread machine (non-yeast type)

Class 12: Gluten Free

Class 13: Any other dessert-type bread

Class 14: Any other not listed



DIVISION 402: Pies - 7", 8", OR 9"

A half pie constitutes an exhibit; must be cut at the fairgrounds.

- Class 1: Apple
- Class 2: Berry
- Class 3: Chocolate
- Class 4: Cream, Chiffon
- Class 5: Meringue, any
- Class 6: Pecan
- Class 7: Pumpkin
- Class 8: Any other open 1 crust
- Class 9: Any other 2 crust
- Class 10: Any other fruit (cherry, peach, apricot)
- Class 11: Any cobbler

DIVISION 403: Pastries and Doughnuts

- Class 1: Pastries, any (6)
- Class 2: Doughnuts, any (6)

DIVISION 404: Cookies

- Class 1: Bar Cookies (6)
- Class 2: Brownies (6)
- Class 3: Chip, Chocolate, etc. (6)
- Class 4: Decorated Cookies (6)
- Class 5: Drop Cookies (6)
- Class 6: Filled Cookies (6)
- Class 7: Frosted Cookies (6)
- Class 8: Ginger Cookies (6)
- Class 9: Hand rolled or molded (6)
- Class 10: Icebox Cookies (6)
- Class 11: Oatmeal Cookies (6)
- Class 12: Peanut Butter Cookies (6)
- Class 13: Rice Krispy Treats (6)
- Class 14: Rolled Cookies (6)
- Class 15: Snickerdoodle (6)
- Class 16: Sugar Cookies (6)
- Class 17: Unbaked (6)
- Class 18: Any other not listed (6)

Premiums for Division 405:

- 1st \$6**
- 2nd \$4**
- 3rd \$2**

DIVISION 405: Grandma's Favorites

- Class 1: Grandma's Cookie Jar Contest. A jar of assorted cookies from different kinds of batters and dough. Jar should be wide mouthed and no larger than one (1) gallon capacity and decorated as desired. The jar should contain not less than 3 kinds of cookies (*bring one of each kind of cookie separately so the judge will not have to open jar*). Jar counts 60% and cookies count 40%.
- Class 2: Grandma's Cookie Mix in a Jar Contest Layer the dry ingredients of your favorite homemade cookies in a quart canning jar. Attach the recipe card (ingredients and baking instructions). Provide 2 cookies to sample. The jar will be judged for its layering of ingredients, presentation and by cookie standards.

Premiums for all Divisions 406-410 are:

1st \$4

2nd \$3

3rd \$2

Judge's Choice and Junior Judge's Choice awarded for Best in Department.

DIVISION 406: Candies

All exhibits shall be 6 pieces 1-1/2" and over, or 12 pieces under 1-1/2".

Class 1: Brittle

Class 2: Divinity

Class 3: Fudge

Class 4: Any other not listed

DIVISION 407: Food with International Flavor *Follow size and guidelines for type of item exhibited.*

Class 1: Bread

Class 2: Cake

Class 3: Cookies

Class 4: Pastries

Class 5: Any other

DIVISION 408: Cheesecake

One half a cake plus a slice constitutes an exhibit.

Class 1: Any Cheesecake

DIVISION 409: Cakes, Unfrosted or Unglazed

One half a cake plus a slice constitutes an exhibit.

Class 1: Angel, Chiffon, Sponge

Class 2: Butter, Pound

Class 3: Cup Cakes (6 in paper cups)

Class 4: Fruit cake

Class 5: Jelly Roll

Class 6: Light (White, Yellow, etc.)

Class 7: Dark (Chocolate, Carrot, Spice, etc.)

Class 8: Any other not listed.

DIVISION 410: Cakes, Frosted or Glazed

One half a cake plus a slice constitutes an exhibit.

Class 1: Angel, Chiffon, Sponge

Class 2: Chocolate

Class 3: Cupcakes (6 in paper cups)

Class 4: German chocolate

Class 5: Upside-down cake

Class 6: Light (White, Yellow, etc.)

Class 7: Dark (Applesauce, carrot, spice, etc.)

Class 8: Theme Cake "Fair Fun and Freedom"

Class 9: Any other not listed

Premiums for Divisions 411 – 412 are:

1st \$7

2nd \$6

3rd \$5

DIVISION 411: Decorated Cakes or Forms

DIVISION 412: Theme Exhibit

For decorated cakes or forms carrying out the theme of "Fair Fun and Freedom". Maximum bases for these will be 16"x 20".

Cakes will be judged on workmanship and beauty as well as theme conformance.

Class 1: Decorated cakes

Class 2: Decorated forms

Class 3: Any other fair theme exhibit

Premiums for Divisions 413 - 415:

1st \$4

2nd \$3

3rd \$2

DIVISION 413: Teen-age Division (Age 13 through 17)

DIVISION 414: Junior Division (Age 12 and under) Must be own work.

Follow size and guidelines for type of item entered.

Class 1: Bread, fruit-type

Class 2: Bread, white or wheat

Class 3: Bread, any other

Class 4: Brownies, (6)

Class 5: Cakes, frosted

Class 6: Cakes, unfrosted

Class 7: Candy, Fudge (6 or 12)

Class 8: Candy, Any other (6 or 12)

Class 9: Cookies, chocolate chip (6)

Class 10: Cookies, decorated (6)

Class 11: Cookies, filled (6)

Class 12: Cookies, frosted (6)

Class 13: Cookies, ginger (6)

Class 14: Cookies, oatmeal (6)

Class 15: Cookies, peanut butter (6)

Class 16: Cookies, snicker doodles (6)

Class 17: Cookies, sugar (6)

Class 18: Cookies, unbaked (6)

Class 19: Cookies, any other (6)

Class 20: Cup Cakes (6)

Class 21: Decorated cakes

Class 22: Fair theme, "*Fair Fun and Freedom*"

Class 23: Muffins (6)

Class 24: Pie, any

Class 25: Rice Krispy Treats (6)

Class 26: Rolls, dinner, sweet, any (6)

Class 27: Any other not listed

DIVISION 415: Sugar-Free

Class 1: Bread

Class 2: Cakes

Class 3: Candies (6)

Class 4: Cookies (6)

Class 5: Pie, any,

Class 6: Any other not listed

Premiums for Division 416:

1st Ribbon Only

2nd Ribbon Only

3rd Ribbon Only

DIVISION 416: Professional Class-Ribbon Only

Class 1: Biscuits, any

Class 2: Cookies, any

Class 3: Decorated cake or form

Class 4: Muffin, any

Class 5: Pastries, any

Class 6: Pie, any

Premiums for Division 417:

1st Prizes donated by sponsors

2nd Prizes donated by sponsors

3rd Prizes donated by sponsors

DIVISION 417: Special Contests

Class 1: Umpqua Dairy Contest

All entries must be made by Umpqua Dairy products. All entries must include a receipt showing for Umpqua Dairy products and the recipe for the exhibit.



TEXTILES

Exhibit Building (July and August) 541-440-4426

Rules and Regulations. Also read General Rules in front of Premium Book

- **Entry Day:** Saturday, August 1 from 9am – 6pm.
- All articles must be handiwork of exhibitor. Amateurs only may exhibit in this department. Exception: Division 524.
- **All quilts MUST have a 4" sleeve.**
- No plastic will be over quilts.
- **TWO entries** may be made in any one class by an exhibitor.
- All articles must have been finished after the 2025 Douglas County Fair.
- **Articles not clean, free of stains, or completely finished, WILL NOT BE ACCEPTED.**
- Exhibits consisting of more than one piece must be securely fastened together.
- Articles may be entered with or without stiffener.
- Articles will be judged on general appearance, suitability of design and material to use, and on neatness of work. Knots and loose threads on wrong side count against neatness.
- **SPECIAL NOTE:** All wearing apparel may have been worn but must have been cleaned, blocked, or pressed before entering. Soil, perspiration marks or odor will not be accepted.
- **All items to be picked up on Sunday after Fair from 8am - 12pm.**

Premiums for all Divisions are:

1st \$4

2nd \$3

3rd \$2 (unless otherwise noted)

Judge's Choice and Junior Judge's Choice awarded for Best in Department.

DIVISION 500: Buffet, Vanity, Chair, or Davenport Sets (3 pieces)

Class 1: Crochet, solid

Class 2: Any other not listed

DIVISION 501: Centerpieces over 14" and under 34"

Class 1: Crochet, colored

Class 2: Crochet, white, ecru, or cream

Class 3: Any other not listed

DIVISION 502: Doilies, 14" or under

Class 1: Crochet, colored

Class 2: Crochet, white, ecru, or cream

Class 3: Holiday, any

Class 4: Any other not listed

DIVISION 503: Hot Dish Mats/Pot Holders (sets of 3)

Class 1: Hot dish mats, crochet

Class 2: Pot holders, crochet or knit

Class 3: Any other not listed.

DIVISION 504: Table Linens

Class 1: Embroidered, any size

Class 2: Holiday, any

Class 3: Luncheon cloths, 34" to 60", crocheted

Class 4: Placemats, any (set of 4)

Class 5: Table linen, quilted

Class 6: Tablecloth, over 60", crocheted

Class 7: Any other not listed

DIVISION 505: Bedroom Linens

Class 1: Pillowcases, any pair

Class 2: Any other not listed

DIVISION 506: Towels (1 only)

- Class 1: Tea, any
- Class 2: Any other

DIVISION 507: Pillows

- Class 1: Embroidery
- Class 2: Knitted or crocheted
- Class 3: Patchwork
- Class 4: Any other not listed

DIVISION 508: Baby Wear and Blankets

- Class 1: Baby set, crocheted
- Class 2: Baby set, knitted
- Class 3: Bibs, any (2)
- Class 4: Blanket or Afghan, crocheted
- Class 5: Blanket or Afghan, knitted
- Class 6: Blanket, embroidered
- Class 7: Blanket, machine knitted
- Class 8: Blanket, Quilt
- Class 9: Bonnet or cap, crocheted
- Class 10: Bonnet or cap, knitted
- Class 11: Booties, crocheted
- Class 12: Booties, knitted
- Class 13: Clothing, machine knitted
- Class 14: Dress, crocheted or knitted
- Class 15: Sacque or sweater, crocheted or knitted
- Class 16: Any other not listed

DIVISION 509: Clothing, Hand Knitted or Crocheted

All work must be handwork with the exception of buttonholes.

- Class 1: Adult sweater, knit, crocheted, any
- Class 2: Child garment, knit or crocheted
- Class 3: Socks
- Class 4: Vests, knit or crocheted
- Class 5: Any other not listed

DIVISION 510: Clothing, Machine Made

- Class 1: Blouse or Top
- Class 2: Child's garment or set
- Class 3: Dress or jumper, lady or girl
- Class 4: Dress, wedding
- Class 5: Garment, man or boy
- Class 6: Jacket, any
- Class 7: Skirt or pants, lady or girl
- Class 8: Vests
- Class 9: Any patchwork garment
- Class 10: Any garment with serger
- Class 11: Any other not listed

DIVISION 511: Decorative Clothing (embellished, painted, stenciled)

- Class 1: Jackets
- Class 2: Sweatshirt
- Class 3: T-Shirt
- Class 4: Any other not listed

DIVISION 512: Accessories & Miscellaneous

- Class 1: Aprons, any
- Class 2: Handbags, small
- Class 3: Handbags, large
- Class 4: Hats, crocheted, knit
- Class 5: Hats, any other



- Class 6: Mittens
- Class 7: Scarves, crocheted
- Class 8: Scarves, knitted
- Class 9: Scarves, embroidered
- Class 10: Slippers
- Class 11: Garment-trim hand or machine appliqué, embroidery or Swedish embroidery
- Class 12: Recycled Items
- Class 13: Any other not listed

DIVISION 513: Toy Making

- Class 1: Crocheted doll or toy
- Class 2: Stuffed doll or toy
- Class 3: Any other toy

DIVISION 514: Doll Clothing (one to three pieces)

- Class 1: Crocheted
- Class 2: Handsewn
- Class 3: Knitted
- Class 4: Machine made
- Class 5: Any other

DIVISION 515: Rugs

Hooked or punched rugs must be finished with binding or latex backing.

- Class 1: Crocheted, any material
- Class 2: Hooked, cloth or yarn
- Class 3: Any other not listed

DIVISION 516: Quilts, Bedspreads and Afghans

All WORKMANSHIP must be by the EXHIBITOR, for the category the article is entered in.

All quilts MUST have a 4" sleeve. *If quilt is over 90" place the sleeve 90" from the floor.*

Please call for clarification, 541-440-4426.

- Class 1: Afghans, crocheted, Aran, ribbed, or cabled
- Class 2: Afghans, crocheted, Bavarian or Granny Squares
- Class 3: Afghans, crocheted, Mosaic or Overlay
- Class 4: Afghans, crocheted, any other
- Class 5: Afghans, knit
- Class 6: Afghans, child's
- Class 7: Afghans, made by a beginner making 3 or less
- Class 8: Bedspread, crocheted
- Class 9: Quilt, machine pieced, hand quilted
- Class 10: Quilt, machine quilted, hand pieced
- Class 11: Quilt, hand pieced, hand quilted
- Class 12: Quilt, machine pieced, machine quilted by Exhibitor
- Class 13: Quilt, machine pieced, machine quilted by other than Exhibitor
- Class 14: Quilt appliqué - Hand
- Class 15: Quilt appliqué - Machine
- Class 16: Quilt, tied
- Class 17: Quilt, embroidered, machine
- Class 18: Quilt, embroidered, hand
- Class 19: Quilt made by a beginner making 3 or less
- Class 20: Quilt, child's
- Class 21: Quilt, paper piecing
- Class 22: Quilt, miniature, 25" or less
- Class 23: Rag Quilt
- Class 24: Any quilt, made by a group or club (*display only*)
- Class 25: Any antique or unusual quilt not made by the exhibitor (*display only*)
- Class 26: Quilt, holiday
- Class 27: Any other not listed

DIVISION 517: Wall Hangings, Pictures & Miscellaneous

Entry may be a single or a related pair. Must be ready for hanging with wire.

- Class 1: Applique
- Class 2: Counted cross stitch, 11 or 14 ct.
- Class 3: Counted cross stitch, 16 or 18 ct.
- Class 4: Counted cross stitch, 22 or less ct.
- Class 5: Crocheted
- Class 6: Embroidery
- Class 7: Holiday, any
- Class 8: Needlepoint
- Class 9: Quilted – Machine
- Class 10: Quilted – Hand
- Class 11: Tatting, any
- Class 12: Any other not listed

DIVISION 518: Fabric Items

- Class 1: Decorative dolls (not toys)
- Class 2: Decorative animals (not toys)
- Class 3: Table decoration
- Class 4: Wall decoration
- Class 5: Wreaths
- Class 6: Any other not listed

DIVISION 519: Junior Division (17 and under)

- Class 1: Counted cross stitch
- Class 2: Crocheted item
- Class 3: Embroidery
- Class 4: Handspun yarn, any
- Class 5: Knitting
- Class 6: Machine made clothing, 12 years old & under
- Class 7: Machine made clothing, 13-17 years old
- Class 8: Pillows
- Class 9: Quilt (ages 12 & under)
- Class 10: Quilt (ages 13-17)
- Class 11: Toy or animal, one or a pair or set
- Class 12: Tye-dyed article, any
- Class 13: Upcycling
- Class 14: Wall hanging
- Class 15: Weaving
- Class 16: Any other not listed

DIVISION 520: Persons 65 years and older

- Class 1: Afghan
- Class 2: Crocheted, any article
- Class 3: Embroidery, any article
- Class 4: Holiday, any article
- Class 5: Knitting, any article
- Class 6: Machine clothing, any article
- Class 7: Quilt
- Class 8: Toy or animal, one or a pair or set
- Class 9: Weaving, any article
- Class 10: Any other not listed

DIVISION 521: Person with a Disability

- Class 1: Any article, crochet or knit
- Class 2: Any article, clothing
- Class 3: Any other article

DIVISION 522: Article Made by a Man or Boy

Class 1: Any article, crochet or knit

Class 2: Any article, clothing

Class 3: Any other article

DIVISION 523: Theme Exhibit

Class 1: Entry to portray "Fair Fun and Freedom"

DIVISION 524: Professional or Instructors

One who collects a fee for work or does extensive instruction.

Textile exhibit to consist of not more than (5) pieces for display only.

Class 1: Clothing

Class 2: Cross stitch

Class 3: Crocheted or Knitted item, any

Class 4: Quilting

Class 5: Any other not listed



WEAVING (All materials to be hand woven)

All wearing apparel should be cleaned before entering. All linen articles should be washed before entering. Soiled articles will not be accepted.

Special Awards Divisions 524-526:

Judges Choice: Judges Choice for Weaving OR Spinning: \$50 provided by Umpqua Weavers and Spinners Guild

DIVISION 525: Weaving

Open to all including Novice Weavers. Items may include partial sewing.

Class 1: Afghans, blankets, bedspreads

Class 2: Accessories, household

Class 3: Accessories, personal; bags, purses, hats, belts

Class 4: Rugs

Class 5: Wall hangings & tapestry

Class 6: Wearing apparel

Class 7: Any other not listed

DIVISION 526: Handspun

Class 1: Accessories, household; pillows, curtains, etc.

Class 2: Accessories, personal; bags, purses, hats, etc.

Class 3: Handspun Crocheted or knitted article

Class 4: Handspun Machine Knit article

Class 5: Handspun Woven article

Class 6: Handspun Yarn - 1 skein, single

Class 7: Handspun Yarn - 1 skein, plied, 2 ply

Class 8: Handspun Yarn - 1 skein, natural dyed by exhibitor

Class 9: Handspun Yarn - 1 skein, commercial dye by exhibitor

Class 10: Handspun Yarn - 1 skein, novelty

Class 11: Handspun Yarn, other than wool & blend wool

Class 12: Handspun, multiply plied, cabled

Class 13: Any other not listed

DIVISION 527: Felting

Class 1: Crochet or knit felted item

Class 2: Felted wall hanging

Class 3: Needle felted item

Class 4: Woven felted item

Class 5: Any other not listed

DIVISION 528: Machine Knitted

Class 1: Blankets

Class 2: Hats

Class 3: Socks & Booties

Class 4: Sweaters

Class 5: Vests

Class 6: Any lace item

Class 7: Any other not listed



Caps for Cancer Competition **~ Sponsored by Douglas County Fairgrounds~**

- You can help individuals with cancer deal with chemotherapy hair loss. Make a cap that will be given to a patient at the Community Cancer Center. These caps are needed year around and your participation will be for a worthwhile cause.
- First, find a few hat knitting patterns that suit your abilities. You can find simple patterns online by:
- Browsing the chemotherapy hat design on ChemoCaps.com
- Reviewing the chemo hat knitting patterns on HeadHuggers.org; Searching through the directory of hat patterns on knitting.about.com
- Be sure to choose chemotherapy hat patterns that will cover a person's entire head and are attractive enough for everyday wear.
- Next, follow the hat knitting patterns to create your hats for chemo patients. Use soft yarns, such as those made out of cotton, in upbeat color schemes that are appropriate for outdoor wear. "Baby" yarns make a good choice for chemotherapy hats since they tend to be soft and light. Avoid using any yarn that contains wool in your chemo caps, as it can be harmful to some cancer patients.
- Finally, bring your finished caps to the Exhibit Building on Saturday, August 4 from 9:00am-6:00pm to be entered into competition. **Once projects are entered and judged, they become the property of the Douglas County Fairgrounds.** At the end of fair, all caps will be donated to the Community Cancer Center.

Division 550: Crocheted

Class 1: Adult

Class 2: Youth

Class 3: Club Showcase (Must have at least 3 but not more than 5 caps; each cap must be crocheted by a different club member. Club members may be youth or adult.)

Division 551: Knitted

Class 1: Adult

Class 2: Youth

Class 3: Club Showcase (Must have at least 3 but not more than 5 caps; each cap must be knitted by a different club member. Club members may be youth or adult.)

Division 552: Sewing

Class 1: Adult

Class 2: Youth

Class 3: Club Showcase (Must have at least 3 but not more than 5 caps; each cap must be sewn by a different club member. Club members may be youth or adult.)

Premiums for Divisions 550, 551, and 552 Class 1 and 2 are:

1st \$25

2nd \$15

3rd \$10

Premiums for Divisions 550, 551, and 552 Class 3 are:

1st \$50

2nd \$40

3rd \$30



ART

Exhibit Building (July and August) 541-440-4426

Rules and Regulations. Also read General Rules in front of Premium Book

- **ENTRY DAYS:** Saturday, August 1 from 9am – 6pm.
- All work must be entered in the name of the artist.
- The goal of the Art Department is to encourage and reward original works of art, and to recognize art generated from nonoriginal sources. Using paintings, drawings, photographs or sculpture other than one's own merits an unfavorable comparison with original art because the problems of creation have already been solved.
- Entries will be limited to 40" x 46" maximum size.
- Miniatures - 6 inches and under, not including frame.
- **FRAMING: Adult Division** - Proper framing will be considered by the judges. All pieces must be framed or on a wraparound canvas. All pieces must be ready to hang with wire & eye screws; nothing else will be accepted.
- **Youth Division** - All pieces must be framed or matted.
- **TWO entries** may be made in any one class by an exhibitor.
- **All exhibits must have been completed within the last 3 years and not previously exhibited at the Douglas County Fair.**
- The superintendent of this department shall have authority to decide all controversies, such as classification, etc., and her decisions will be final.
- No wet paintings or frames will be accepted.
- If a piece is an exact reproduction then photograph needs to be included.
- **Articles to be picked up Sunday after Fair from 8am – 12pm.**

JUDGES SCORE CARD:

- Originality - 30
- Use of color and values - 15
- Handling subject matter - 20
- Perspective - 10
- Composition - 15
- Framing and presentation - 10
- Total - 100 points

Premiums for divisions 600-634:

1st \$4

2nd \$3

3rd \$2

Judge's Choice and Junior Judge's Choice awarded for Best in Department.

YOUTH: Ages 17 and under

DIVISION 600 - Children (ages 8 and younger)

DIVISION 601 - Juniors (ages 9 - 12)

DIVISION 602 - Teens (ages 13 - 17)

Class 1: Abstract

Class 2: Animals, fish, fowl or reptile

Class 3: Anime

Class 4: Buildings, structures and interiors

Class 5: Fantasy

Class 6: Flowers

Class 7: Landscapes

Class 8: Outer space subject matter

Class 9: Person, people, or portrait

Class 10: Seascapes

Class 11: Superheroes

Class 12: Any other not listed

NOVICE: Limited experience or instruction; open to anyone who has entered in up to 6 fairs.

DIVISION 603: Oil, Acrylics

DIVISION 604: Charcoal, pencil, graphite

DIVISION 605: Mixed Media

DIVISION 606: Pastels

DIVISION 607: Colored Pencil

DIVISION 608: Watercolor

DIVISION 609: Computer Generated Art

Class 1: Abstracts

Class 2: Animal, fish, fowl, or reptile

Class 3: Buildings and structures, interiors

Class 4: Fantasy

Class 5: Flowers

Class 6: Landscapes

Class 7: Person, people, portrait

Class 8: Seascapes

Class 9: Still life

Class 10: Any other not listed

ADVANCED: Experienced; open to anyone who has entered in more than 6 fairs.

DIVISION 613: Oil, Acrylics

DIVISION 614: Charcoal, pencil, graphite

DIVISION 615: Pastels

DIVISION 616: Colored Pencil

DIVISION 617: Watercolor

DIVISION 618: Any other not listed (graffito, computer, etc.)

Class 1: Abstracts

Class 2: Animal, fish, fowl, or reptile

Class 3: Buildings and structures, interiors

Class 4: Fantasy

Class 5: Flowers

Class 6: Landscapes

Class 7: Person, people, portrait

Class 8: Seascapes

Class 9: Still life

Class 10: Any other not listed

SEMI-PROFESSIONAL: Open to anyone who sells finished pieces but does not accept payment as an instructor.

DIVISION 623: Oil, acrylics

DIVISION 624: Watercolor

DIVISION 625: Pastels

DIVISION 626: Charcoal, pencil, graphite

DIVISION 627: Any other not listed (computer, graffiti, etc.)

Class 1: Abstracts

Class 2: Animal, fish, fowl, or reptile

Class 3: Buildings and structures, interiors

Class 4: Fantasy

Class 5: Flowers

Class 6: Landscapes

Class 7: Person, people, portrait

Class 8: Seascapes

Class 9: Still life

Class 10: Any other not listed

NOVICE, ADVANCED, SEMI-PROFESSIONAL

DIVISION 633: Sculpture

Class 1: Clay

Class 2: Glass

Class 3: Metal, bronze

Class 4: Stone

Class 5: Wood

Class 6: Plaster

Class 7: Scrimshaw

Class 8: Any other not listed

PERSON WITH A DISABILITY

DIVISION 634: Any Media

Class 1: Abstracts

Class 2: Animal, fish, fowl, or reptile

Class 3: Buildings and structures, interiors

Class 4: Fantasy

Class 5: Flowers

Class 6: Landscapes

Class 7: Person, people, portrait

Class 8: Seascapes

Class 9: Still life

Class 10: Any other not listed

Premiums for Divisions 635:

1st Ribbon Only

2nd Ribbon Only

3rd Ribbon Only

PROFESSIONAL: *Teachers, shop owners or one who has owned a shop, or one who collects a fee for instructing.*

DIVISION 635: Any Media

Class 1: Abstracts

Class 2: Animal, fish, fowl, or reptile

Class 3: Buildings and structures, interiors

Class 4: Fantasy

Class 5: Flowers

Class 6: Landscapes

Class 7: Person, people, portrait

Class 8: Seascapes

Class 9: Still life

Class 10: Any other not listed

CRAFTS

Exhibit Building (July and August) 541-440-4426

Rules and Regulations. Also read General Rules in front of Premium Book

- **Entry Day:** Saturday, August 1 from 9am – 6pm.
- Exhibits must not have been previously entered in the Douglas County Fair.
- **TWO entries** may be made in any one class by an exhibitor.
- All work must be entered in the name of the maker and have been completed since the 2025 Fair.
- Articles not clean, free of stains, or completely finished will not be accepted.
- Anything for hanging on walls must be equipped for hanging.
- All models and any other loose articles, whenever possible, must be mounted or securely fastened down for easier handling and display.
- All Kiln fired clays are entered in Ceramics Divisions (exception sculpture—goes in Division 633).
- All collections are to follow rules given in Division 710 for collections.
- All ceramic/porcelain dolls to be clothed at time of entry. Clothes should be easily pulled apart {zippers, Velcro, etc.} for judges to be able to quickly view the body parts of the dolls.
- All items will be handled by Fair personnel only.
- **Legos** need to be mounted on a base and moveable; fair personnel may need to move exhibits to set up displays.
- **Items to be picked up Sunday after Fair from 8am – 12pm.**

Premiums for Divisions 700-705:

1st \$4

2nd \$3

3rd \$2

Judge's Choice and Junior Judge's Choice awarded for Best in Department

DIVISION 700: Adult Ceramics

Class 1: Air brushed (pottery or ceramic)

Class 2: Decoratively glazed pottery (hand built or wheel thrown)

Class 3: Decoratively glazed ceramics (poured or handmade)

Class 4: Hand Built (made by hand or on a mold)

Class 5: Lustres, coating or polish used to impart sheen or gloss

Class 6: Mixed media

Class 7: Mosaic, small tiles making a design

Class 8: Porcelain doll, single

Class 9: Porcelain dolls collection

Class 10: Pottery or ceramic painted with acrylic paints

Class 11: Pottery or ceramic painted with oil based stains

Class 12: Raku

Class 13: Underglazed, color applied before glazing

Class 14: Wheel thrown (made on a pottery wheel)

Class 15: Any other

DIVISION 701: Teens Ceramics, ages 13-17

DIVISION 702: Youth Ceramics, age 12 & under

DIVISION 703: Person with a Disability

DIVISION 704: Person 65 and older

Class 1: Hand Built (made by hand or on a mold)

Class 2: Lustres, coating or polish used to impart a sheen

Class 3: Mosaic, small tiles making a design

Class 4: Pottery or ceramic painted with acrylic paints

Class 5: Pottery or ceramic painted with oil based stain

Class 6: Raku

Class 7: Wheel Thrown (made on a pottery wheel)

Class 8: Any other not listed

Class 9: Oopsie

DIVISION 705: Semi-Professionals

Open to anyone who sells finished pieces, but does not accept payment as an instructor.

Premiums for Divisions 706:**1st Ribbon Only****2nd Ribbon Only****3rd Ribbon Only****DIVISION 706: Professionals— *Ribbon Only***

Teachers, shop owners or one who has owned a shop, or one who collects a fee for instructing.

Class 1: Collection of 3 to 5 articles only, poured/hand made

Class 2: Ceramics or porcelain related pair or set, poured/hand made

Class 3: Ceramics, China painting, related pair or set

Class 4: Porcelain dolls - 3 to 5

Premiums for Divisions 707-727:**1st \$4****2nd \$3****3RD \$2****Judge's Choice and Junior Judge's Choice awarded for Best in Department****DIVISION 707: Jewelry, Adult****All jewelry must be on display boards, cards, or jewelry stands.**

Class 1: Agate, fine grained quartz with bands of color and or clouding

Class 2: Beadwork, glass, wood, clay

Class 3: Copper, Silver, Gold, jewelry using these metals

Class 4: Friendly Plastic

Class 5: Lapidary, any carved rock work

Class 6: Polymer clay that can be molded and put into a conventional oven to harden

Class 7: Recycled Jewelry, made using recycled items

Class 8: Any other not listed

DIVISION 708: Jewelry, teens age 13-17**DIVISION 709: Jewelry, youth 12 & under**

All jewelry must be on display boards, cards, or jewelry stands.

Class 1: Beadwork, glass, wood, clay

Class 2: Polymer clay that can be molded and put into a conventional oven to harden

Class 3: Recycled Jewelry

Class 4: Any other not listed

DIVISION 710: Collections

No more than 10 pieces nor less than 5 or one case in any collection will be acceptable. Bases may not be larger than 18"x22".

Class 1: Antiques or old collection of general articles

Class 2: Articles handmade by exhibitor

Class 3: Dolls

Class 4: Douglas County related items

Class 5: Figurines, glass, saltshakers, etc.

Class 6: Gems & Minerals

Class 7: Models, plastic or wooden

Class 8: Seashells

Class 9: Sporting goods (knives, bows, lures, flies, etc)

Class 10: Stamps (more than 10 allowed)

Class 11: Any other not listed

DIVISION 711: Woodcraft

Class 1: Burning

Class 2: Carving, hand

Class 3: Carving, machine

Class 4: Clocks

Class 5: Driftwood

- Class 6: Furniture
- Class 7: Lathe Work
- Class 8: Model
- Class 9: Toys
- Class 10: Wood, major portion hand made
- Class 11: Wood, major portion machine made
- Class 12: Any other not listed

DIVISION 712: Stained, Clear Glass or Mosaic

- Class 1: Lamps
- Class 2: Mosaics
- Class 3: Panel, leaded or foil
- Class 4: Stepping Stones
- Class 5: Any other

DIVISION 713: Decorative Painting, Beginner *(Entered in up to 4 fairs)*

DIVISION 714: Decorative Painting, Intermediate *(Entered in more than 4 fairs)*

- Class 1: Animals, fish, fowl, reptiles, amphibians
- Class 2: Floral
- Class 3: Saws, wood, horns, gourds, etc.
- Class 4: Any other not listed

DIVISION 715: Paper Crafting, Youth 17 and under

DIVISION 716: Paper Crafting, adults

- Class 1: Cards
- Class 2: Gift Bags
- Class 3: Gift Boxes
- Class 4: Gift Tags
- Class 5: Photo Frames
- Class 6: Any Other

DIVISION 717: Scrapbooking, adults

DIVISION 718: Scrapbooking, youth 13-17

DIVISION 719: Scrapbooking, youth under 12

- Class 1: Any page
- Class 2: Computer Generated Page
- Class 3: Embellishments, using 3 or more items
- Class 4: Any other

DIVISION 720: Computer Generated Crafts

- Class 1: Business Card
- Class 2: Greeting Card
- Class 3: Logo
- Class 4: Any other

DIVISION 721: Personalized Gifts

- Class 1: Glasses or Mugs
- Class 2: Home Décor
- Class 3: Mirrors
- Class 4: Picture Frames
- Class 5: Any other

DIVISION 722: Miscellaneous Crafts, Adult Division

- Class 1: 3-D Printed Items
- Class 2: Basket weaving
- Class 3: Diamond Dotz (square)
- Class 4: Diamond Dotz (round)



Class 5: Dollhouse, any
Class 6: Dough or clay art (oven baked)
Class 7: Floral Arrangement, dried or silk flowers
Class 8: Holiday, Christmas Tree Skirt
Class 9: Holiday, Ornaments (1-3)
Class 10: Holiday, Table Decoration
Class 11: Holiday, Wall Decoration
Class 12: Holiday, Wreath
Class 13: Holiday, Any other not listed
Class 14: Jewelry, handmade
Class 15: Leather, any item
Class 16: Lego, made from a set (mounted on a base less than 12"x18")
Class 17: Lego, original design (mounted on a base less than 12"x18")
Class 18: Lego, made from a set (mounted on a base larger than 12"x18")
Class 19: Lego, original design (mounted on a base larger than 12"x18")
Class 20: Macrame
Class 21: Metal objects, any item
Class 22: Miniature, any item(s)
Class 23: Mixed Media
Class 24: Natural art (cones, seeds, etc. with all parts fastened)
Class 25: Origami
Class 26: Paper Mache
Class 27: Plaster Craft
Class 28: Plastic Model, transportation
Class 29: Plastic, any other
Class 30: Recycled Craft
Class 31: Rock Painting
Class 32: String Art
Class 33: Toy
Class 34: Yarn Craft
Class 35: Wreath
Class 36: Any other craft made by a person 65 & older
Class 37: Any other craft not listed – original
Class 38: Any other craft not listed – kit or pattern

DIVISION 723: Miscellaneous Crafts - Elementary Division, Age 9 and under

DIVISION 724: Miscellaneous Crafts - Junior Division, Ages 10-12 years

DIVISION 725: Miscellaneous Crafts - Teen Division, Ages 13-17 years

Class 1: 3-D Printed Item
Class 2: Clay or Dough Art (oven baked)
Class 3: Collage
Class 4: Collection – see rules for Collections
Class 5: Diamond Dotz
Class 6: Knex (mounted on a base, no larger than 12"x18"x12")
Class 7: Lego, made from a set (mounted on a base less than 12"x18")
Class 8: Lego, original design (mounted on a base less than 12"x18")
Class 9: Lego, made from a set (mounted on a base larger than 12"x18")
Class 10: Lego, original design (mounted on a base larger than 12"x18")
Class 11: Macramé
Class 12: Metal Item
Class 13: Mobiles
Class 14: Model, transportation
Class 15: Origami
Class 16: Painted Item
Class 17: Paper Mache
Class 18: Recycled Materials
Class 19: Rubber Band Art, animal
Class 20: Rubber Band Art, animals, 3 or more
Class 21: Rubber Band Art, bracelet

- Class 22: Rubber Band Art, jewelry set, 3 pieces
- Class 23: Rubber Band Art, necklace
- Class 24: Rubber Band Art, any other not listed
- Class 25: Scene or group (mounted on base)
- Class 26: Stained Glass
- Class 27: Wood Article
- Class 28: Wood Model
- Class 29: Any other craft

DIVISION 726: Fair Theme

Class 1: Entry to portray, "Fair Fun & Freedom"

DIVISION 727: Semi-Professional

*Open to anyone who sells finished pieces but does not accept payment as an instructor.
Entry to consist of not more than 5 pieces of your choice.*

Premiums for Divisions 728:

- 1st Ribbon Only**
- 2nd Ribbon Only**
- 3rd Ribbon Only**

DIVISION 728: Professional (Ribbon only)

*Teachers, shop owners or one who has owned a shop, or one who collects a fee for instructing.
Entry to consist of not more than 5 pieces of your choice.*

- Class 1: Clocks
- Class 2: Decorative Painting
- Class 3: Dried or silk flower arrangements
- Class 4: Fabric type items
- Class 5: Leather
- Class 6: Metal
- Class 7: Stained Glass
- Class 8: Wood
- Class 9: Any other not listed

Premiums for Divisions 729-730:

- 1st \$4**
- 2nd \$3**
- 3RD \$2**

Judge's Choice and Junior Judge's Choice awarded for Best in Department

DIVISION 729: Table Setting, Adult

DIVISION 730: Table Setting, Youth

- *Card table will be furnished by Fairgrounds. All other items will be furnished by the exhibitor (tablecloth, placemats, napkins, and all other items needed to set the table).*
- *Pre-registration required. Please call the Exhibit Building at (541) 440-4426 to reserve a table.*
- *Place settings need to be clean.*
- *No paper or plastic plates, cups, or utensils can be used for the place setting. However, they can be used in the centerpiece.*
- *Set the table for two.*
- *Menu card required on a 5x7 card.*

- Class 1: Special Day
- Class 2: Informal Patio or BBQ

Score card for Table Settings:

- Beauty of Design (correctness of setting) 20%
- Harmony of Color & Appropriateness 30%
- Originality 50%

PHOTOGRAPHY

Exhibit Building (July and August) 541-440-4426

Rules and Regulations. Also read General Rules in front of Premium Book

- **Entry Days:** Friday, July 31 from 9am - 2pm or Saturday, August 1 from 9am – 6pm.
- All prints must be at least 8 x 10 and must not exceed 11 x 14. Outer dimensions of each mount must be at least 11 x 14 but must not exceed 16 x 20. Panoramic print at least 80 square inches. Toned prints may be entered under black and white prints. **Prints must be matted;** Matt board in any color or cut outs will be accepted. **Prints in wood, metal, or plastic frames will not be accepted. No hooks or hangers allowed.**
- **TWO entries** may be made in any one class by an exhibitor.
- All entries must have been completed since the 2025 Douglas County Fair.
- Exhibits must not have been previously entered in the Douglas County Fair.
- All photographs **MUST** have been taken by the exhibitor.
- *Please remove date stamp from print before exhibiting.*
- **Items to be picked up Sunday after Fair from 8am – 12pm.**

Premiums for Divisions 800-809:

1st \$4

2nd \$3

3rd \$2

4th Ribbon only

5th Ribbon only

Judge's Choice and Junior Judge's Choice awarded for Best in Department

DIVISION 800: Prints from Film (Black and White or Color)

Class 1: Animals, fish, fowl, amphibians and reptiles

Class 2: Floral

Class 3: Groupings

Class 4: Humorous

Class 5: Insects

Class 6: Landscapes, Seascapes

Class 7: People

Class 8: Seasons

Class 9: Any Other

DIVISION 801: Black and White Prints from a Digital Camera

DIVISION 802: Color Prints from a Digital Camera

Class 1: Abstract

Class 2: Action

Class 3: Amphibians

Class 4: Animals

Class 5: Bugs, Insects, Snails, etc

Class 6: Buildings and Structures

Class 7: Cityscape

Class 8: Collage

Class 9: Fish, Fowl, Reptile

Class 10: Floral

Class 11: Food

Class 12: Groupings

Class 13: Human Interest

Class 14: Humorous

Class 15: Individual Person

Class 16: Interesting Object

Class 17: Lakes and Streams

Class 18: Landscapes

Class 19: Marine Life

Class 20: News

Class 21: Night Scenes

Class 22: Photobomb

Class 23: Portrait, animals

Class 24: Portrait, infant
Class 25: Portrait, individual person
Class 26: Portrait, people, family
Class 27: Reflections
Class 28: Seascapes
Class 29: Seasons, fall
Class 30: Seasons, spring
Class 31: Seasons, summer
Class 32: Seasons, winter
Class 33: Selfie
Class 34: Sky
Class 35: Sports
Class 36: Still Life
Class 37: Sunburst
Class 38: Sunrise, Sunset
Class 39: Vehicles/Transportation
Class 40: Waterfalls
Class 41: Wildlife
Class 42: Any other

PRINTS FROM A MOBILE DEVICE (IPAD, PHONE, ETC)

DIVISION 803: Beginner - Open to anyone who has entered in up to 4 fairs

DIVISION 804: Intermediate - Open to anyone who has entered in 5-7 fairs

DIVISION 805: Advanced - Open to anyone who has entered in 8 or more fairs

DIVISION 806: Hobbyist – Open to anyone who may conduct photo shoots for friends, family, etc. but is not a professional

DIVISION 807: Youth (17 and under)

Class 1: Abstract
Class 2: Action
Class 3: Amphibians
Class 4: Animals
Class 5: Bugs, Insects, Snails, etc
Class 6: Buildings and Structures
Class 7: Cityscape
Class 8: Collage
Class 9: Fish, Fowl, Reptile
Class 10: Floral
Class 11: Food
Class 12: Groupings
Class 13: Human Interest
Class 14: Humorous
Class 15: Individual Person
Class 16: Interesting Object
Class 17: Lakes and Streams
Class 18: Landscapes
Class 19: Marine Life
Class 20: News
Class 21: Night Scenes
Class 22: Photobomb
Class 23: Portrait, animals
Class 24: Portrait, infant
Class 25: Portrait, individual person
Class 26: Portrait, people, family
Class 27: Reflections
Class 28: Seascapes
Class 29: Seasons, fall
Class 30: Seasons, spring

Class 31: Seasons, summer
Class 32: Seasons, winter
Class 33: Selfie
Class 34: Sky
Class 35: Sports
Class 36: Still Life
Class 37: Sunburst
Class 38: Sunrise, Sunset
Class 39: Vehicles/Transportation
Class 40: Waterfalls
Class 41: Wildlife
Class 42: Any other

DIVISION 808: Digital, Enhanced - any photograph that has been “touched up” or tinted

Class 1: Animals, fish, fowl, and reptiles
Class 2: Collage
Class 3: Computer Generated
Class 4: Floral
Class 5: Grouping (anything 2 or more)
Class 6: Humorous
Class 7: Individual Person
Class 8: Interesting Object
Class 9: Landscape, Seascape
Class 10: Seasons
Class 11: Any other

DIVISION 809: DC Fair Photos

Class 1: Candid shots
Class 2: Contests
Class 3: Entry day
Class 4: Fair animals
Class 5: Fair displays
Class 6: Flowers
Class 7: Livestock Auction
Class 8: Night scenes
Class 9: On the Midway
Class 10: Prize Winners
Class 11: After the Fair

Premiums for Divisions 810-811

1st Ribbon Only

2nd Ribbon Only

3rd Ribbon Only

PROFESSIONAL: *Studio owners, lab technicians, staff photographers {news, studios, etc.}, and anyone who does extensive instruction.*

DIVISION 810: Professional, Black And White

DIVISION 811: Professional, Color

Class 1: Action, Sports, News
Class 2: Animals
Class 3: Commercial
Class 4: Groupings
Class 5: Landscape
Class 6: Portrait, child
Class 7: Portrait, female
Class 8: Portrait, male
Class 9: Portrait, people
Class 10: Portrait, wedding
Class 11: Any other

SCHOOL ARTS

Limited to one Fine Art or Craft entry per student.

Entries must be at the Fairgrounds

Between June 1 – June 30

- Only projects made in school will be accepted.
- Projects must have been started and completed during the 2025 - 2026 school year.
- Maximum size to an exhibit is 12"x18".
- No dual or class projects will be accepted. Individual work only.
- Chalk pictures must be sprayed with a fixative.

ALL ENTRIES MUST HAVE A TAG ON THE FRONT WITH STUDENT NAME, GRADE, SCHOOL

Fine Art Pieces Accepted:

- Oil painting
- Chalk or pastel
- Water and tempera
- Drawings and graphics
- Posters
- Design
- Crayon
- Charcoal
- Pencil, including colored pencil
- Felt-tip pen, marker
- Mixed media
- Any other Art not listed

Craft Projects Accepted:

- Candles
- Carving
- Ceramics
- Collage
- Copper craft
- Design work
- Leather work
- Maps
- Mosaic work
- Nature crafts
- Paper craft
- Paper Mache
- Paper sculpture
- Plastic containers
- Plaster of Paris
- Puppets
- Scrap art
- String art
- String painting
- Weaving
- Wood clay
- Wood craft
- Yarn craft
- Any other Craft not listed

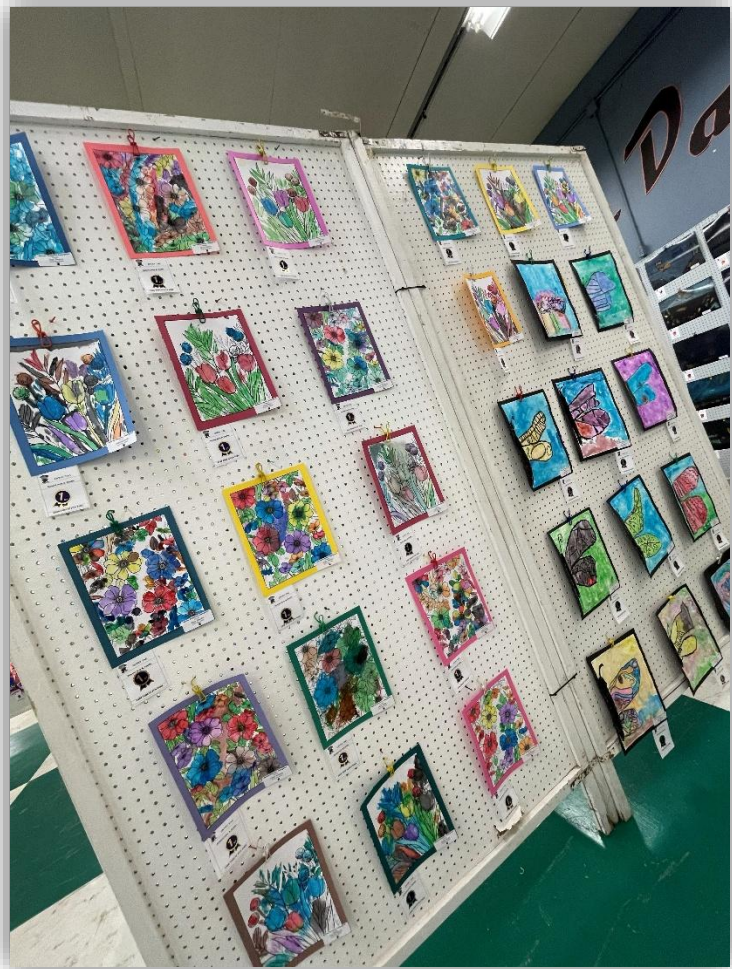

**Ribbon awards will be given in all School Art division & classes.
The Danish system of judging will be used, thus assuring each entry a ribbon.**