



Waco's newest multi-use Meeting and Event Center. BASE stands for "Business, Arts, Sports, and Entertainment." The BASE can hold 3,000+ attendees and contains a diverse Meeting Space that can be split into 6 different break-out rooms. The Facility contains the newest A/V technology with lighting that can be dimmed individually in each room. The BASE also has direct USB, HDMI, and Lightning Jack hook ups that provide a seamless method to hook up a laptop and/or phone. In addition to the new technology and great Customer Service that the Staff provides, the Facility also has in-house Concessions with a modern look and feel. Customers are able to request the Concession Stand to be open during their event, or they can outsource to a Caterer on the Preferred Catering list.

CATERING

The Extraco Events Center offers in-house Catering to all events through Heart O' Texas Concessions. Options include breakfast, lunch, and dinner, as well as boxed meal options, buffet options, heavy appetizer options, and full coffee service.

REQUEST AVAILABILITY



For more information about the BASE at Extraco Events Center, please call (254) 776-1660

**4601 Bosque Blvd.
Waco, TX 76710**

BASE FLOOR PLAN

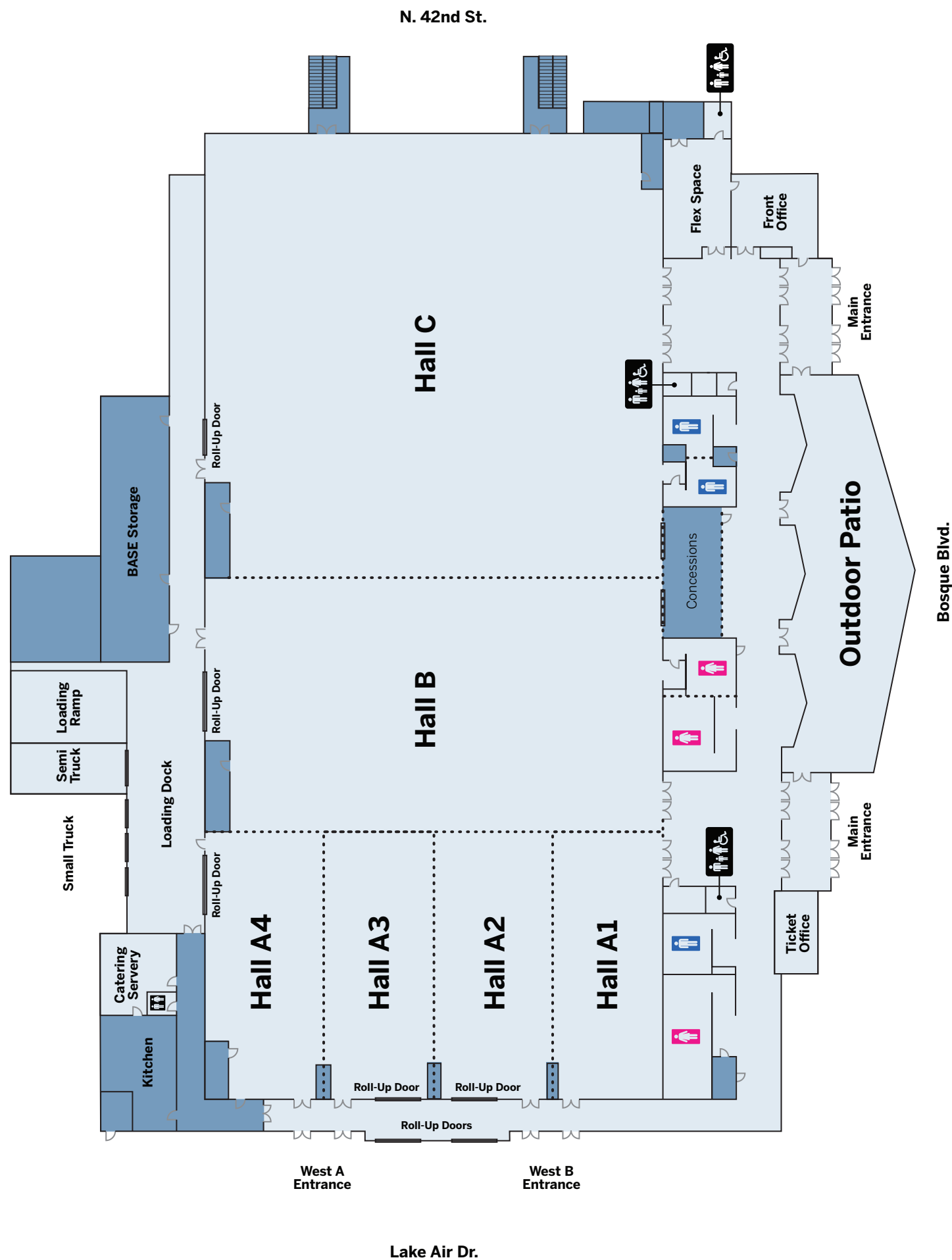

BASE EVENT SPACE	DIMENSIONS LxWxH	SQUARE FEET	THEATER SEATING	BANQUET ROUND TABLES - 5FT (8 PER)	BANQUET RECTANGLE TABLES - 8FT (10 PER)	CLASSROOM RECTANGLE TABLES - 8FT (4 PER)	VENDOR BOOTHS VERTICAL SETUP	VENDOR BOOTHS HOIRZONTAL SETUP
Flex Room	29' X 21' X 10'	742	48	32	32	22		
Ticket Office	28' X 13' X 10'	316				12		
Hall A	90' X 150' X 30'	14,033	956	728	800	760	68	68
Hall A1	32' X 90' X 30'	3,577	241	168	144	160	12	13
Hall A2	40' X 90' X 30'	3,561	244	224	192	200	14	16
Hall A3	40' X 90' X 30'	3,561	244	224	192	200	14	16
Hall A4	40' X 90' X 30'	3,334	227	224	192	200	17	16
Hall A1 - A2	72' X 90' X 30'	7,138	485	392	336	360	29	29
Hall A2 - A3	80' X 90' X 30'	7,122	488	448	384	400	34	32
Hall A3 - A4	80' X 90' X 30'	6,895	471	448	384	400	34	32
Hall A1 - A3	112' X 90' X 30'	10,699	729	616	528	560	46	45
Hall A2 - A4	120' X 90' X 30'	10,456	715	672	576	600	51	48
Hall B	90' X 150' X 30'	13,858	929	728	800	760	72	68
Hall A&B	180' X 150' X 30'	27,891	1,885	1,456	1,600	1,520	140	136
Hall C	150' X 150' X 30'	23,869	1,591	1,248	1,440	1,200	180	124
Hall B&C	240' X 150' X 30'	37,727	2,520	1,976	2,240	1,960	180	192
Hall A - C (All)	330' X 150' X 30'	52,818	3,476	2,704	2,800	2,880	248	260

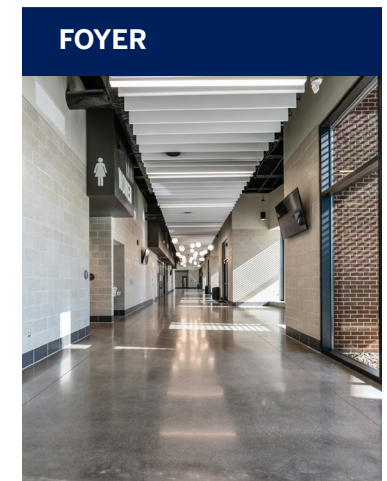
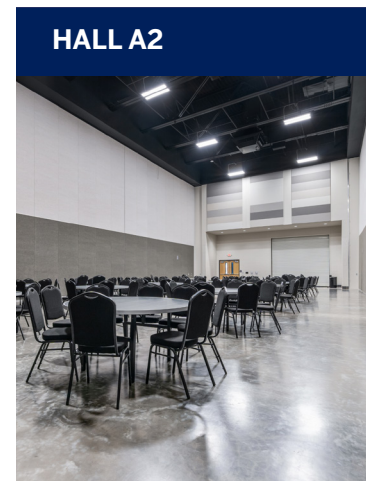
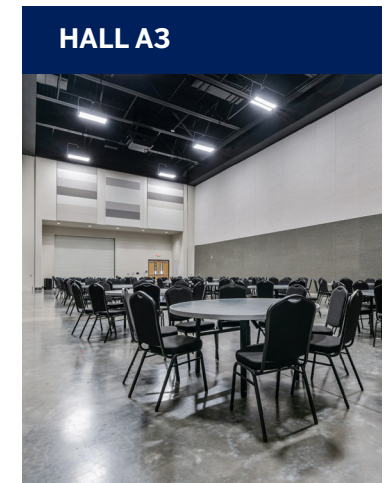
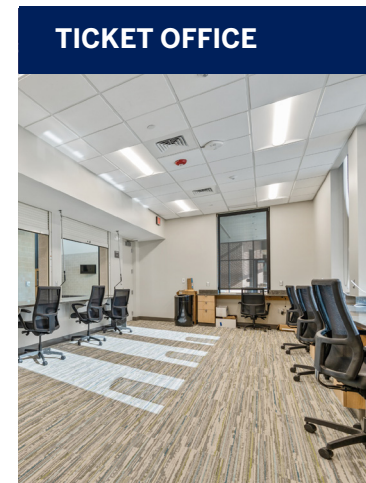
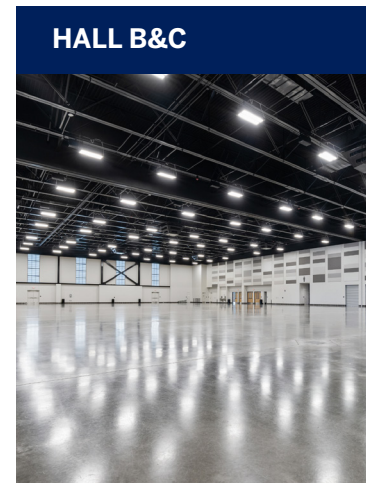

Bosque Blvd.

Lake Air Dr.