

ANNUAL REPORT 2021



Joshua M. Freeman
FOUNDATION

Our Purpose

CREATING OPPORTUNITIES THAT ELEVATE THE HUMAN SPIRIT



Our Mission

ADVANCING ARTS ACCESS FOR ALL THROUGH PERFORMANCE, EDUCATION AND ADVOCACY.

The Joshua M. Freeman Foundation, a 501(c)3 nonprofit organization, was established in 2007 to honor Josh Freeman, the former Chair of the Carl M. Freeman Companies, after his untimely death in December of 2006. The Foundation seeks to honor Josh's passion and commitment to excellence by creating programs he would have been proud of. These programs include Freeman Arts Pavilion, an outdoor performance venue near Fenwick Island, which presents over 60 performances a year, and our Arts Access Initiative, which provides K-12 students and underserved families of Delmarva year-round access to high-quality, diverse arts experiences at no cost. Annually, more than 80,000 residents and visitors are impacted through our mission of advancing arts access for all through performance, education and advocacy.

Our Vision

**TRANSFORMING
LIVES THROUGH
THE ARTS**

A LETTER FROM MICHELLE FREEMAN

The last two seasons have been a transformative time for our organization. Not only was 2021 the inaugural year of our newly rebranded outdoor venue – from The Freeman Stage to Freeman Arts Pavilion — but the challenge of bringing the arts to Delmarva while navigating the COVID-19 pandemic was tremendous. Our 14th season as a public charity performing arts venue included ongoing changes to health restrictions.

Despite all that, more than 81,000 patrons crossed our entrance to safely enjoy the live performances all summer. Patrons enjoyed over 65 diverse arts programs, including the return of national recording artists, and were able to create ever-lasting memories once again with their friends, families and neighbors.

Through it all, we have been reminded of the importance of the arts on not only individuals, but the community at large. In 2021, Freeman Arts Pavilion contributed over \$16.5 million in economic impact to Sussex County and the surrounding area while safely bringing the community together and increasing the quality of life for residents and guests.

The successes of this season would not have been possible without the support of our patrons, sponsors, donors and volunteers. They were instrumental by being patient, enthusiastic and supportive. On behalf of the entire organization, I extend our heartfelt gratitude to each and every one of you — we look forward to continued partnership and unwavering encouragement.



A handwritten signature in black ink that reads "Michelle Freeman". The signature is fluid and cursive, with a long, sweeping underline.

michelle freeman

CHAIRWOMAN & PRESIDENT OF THE BOARD

Introducing the

FREEMAN ARTS PAVILION



In 2021, The Freeman Stage became Freeman Arts Pavilion. Along with the rest of the world, we watched the pandemic stretch into another year. While we were proud of the special season of the arts that we accomplished in 2020, we knew it was not feasible to continue in the space that had served us so well for 13 seasons. Instead, we broke ground on the new venue that would allow us to safely accommodate patrons and also present diverse and high-quality performances.

The vision for Freeman Arts Pavilion, transformed into a multi-phase plan, and in 2021 featured a Grand Green that could accommodate roughly 500 seating pods, a Lower Lawn where patrons could enjoy pre-performance food and drinks, an expanded entry at the Main Gate and additional restroom and concession areas throughout the venue.





We pressed play on the 2021 season with a sold-out performance by Kashmir: The Live Led Zeppelin Show on June 17. For the next 14 weeks, more than 81,000 patrons, many of whom had not been to a live arts performance since 2019, delighted in the aspects of the venue and enjoyed a few hours of music and fun under the stars.



66*
**TOTAL NUMBER
OF PERFORMANCES**

*including arts education

918
**TOTAL NUMBER
OF PERFORMERS**

2021 saw the return of Freeman Arts favorites, such as Tedeschi Trucks Band, Southside Johnny and the Asbury Jukes and Trombone Shorty & Orleans Avenue, in addition to the debut of a few highly requested artists, including REO Speedwagon, Foreigner, Harry Connick Jr., and Earth, Wind & Fire.



81,786

**TOTAL NUMBER
OF PATRONS**

ARTS ACCESS INITIATIVE

While some schools returned to in-person learning in the 2020-2021 school year, many teachers and parents were still navigating the challenges of virtual and hybrid learning. We partnered with local artist, John Donato, and created our newest Arts in Education project, "Creative Nourishment Kits." The kits helped fill the void of arts education programs and reached more than 30,880 students in Sussex, Kent and Worcester counties. We also partnered with Hip Hop Fundamentals, an award-winning team of diverse professional break-dancers dedicated to Hip Hop education. The team created instructional videos for more than 10,000 students. Free children and family programming were also showcased at the venue with theatre, dance, cultural performances, magic shows and classical events.

41,259

Arts in
Education

30,883

Creative
Nourishment
Kits

10,376

Hip Hop
Fundamentals
Instructional
Videos

1,921

Young
Audience
Series

4,251

Free Nightly
Programming

47,431
YOUTH
IMPACT

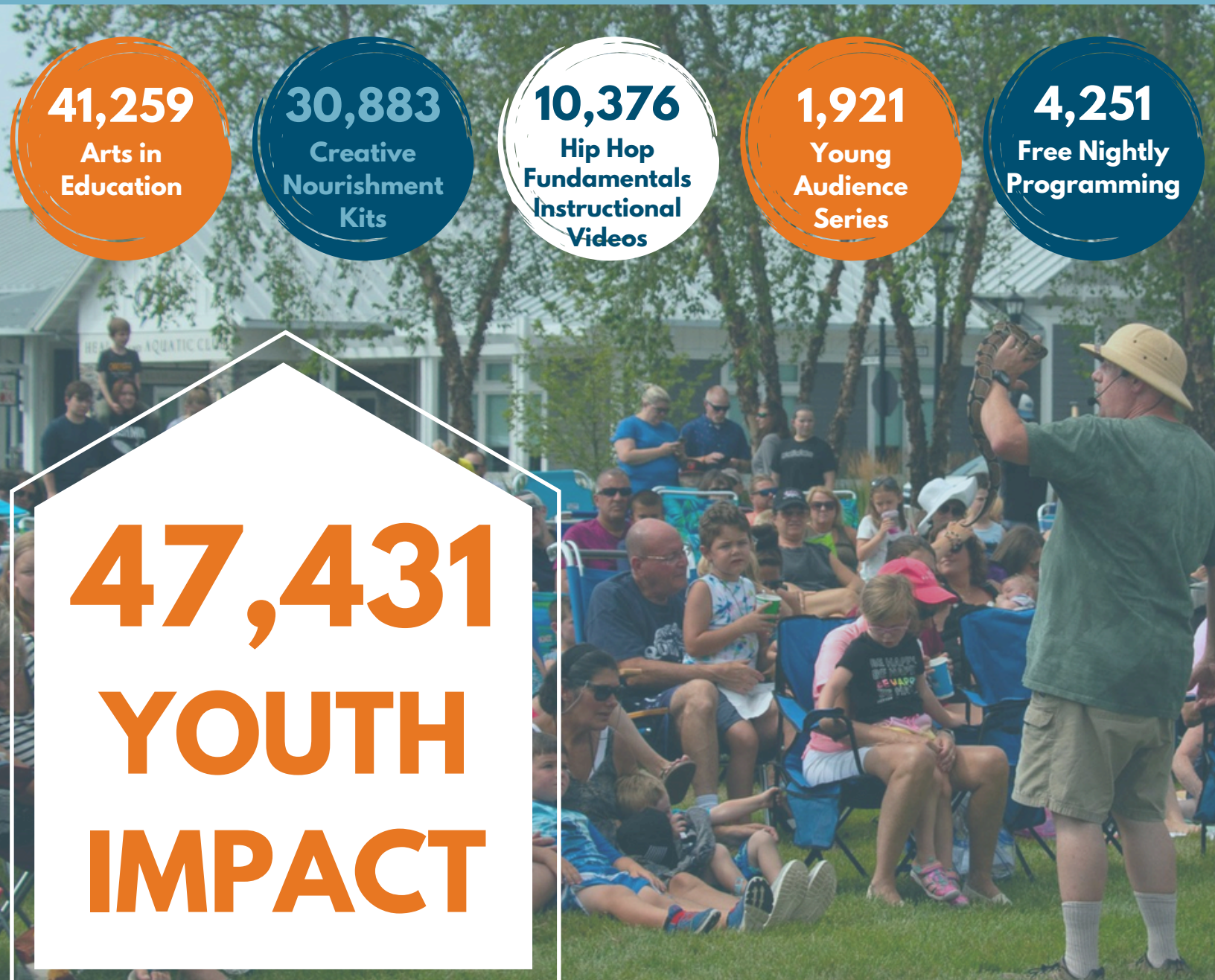

OUR SUPPORTERS: SPONSORS, DONORS & VOLUNTEERS

443

Number of
Sponsors

260

Number of
Volunteers

20,117

Volunteer
Hours Served

100%

of staff and
Board of Directors
made a financial
contribution in 2021

\$574,139

Value of
Volunteer Hours
Served

Since 2008 the support of the community through sponsorship, donations and volunteerism has allowed us to provide arts access to the Mid-Atlantic region.

A generous group of nearly 450 sponsors, trusted our vision for the future and the new venue and provided monetary support in 2021.

Other fundraising efforts included the 15th Annual Joshua M. Freeman Foundation Golf Tournament on October 2, Giving Tuesday (the global day of giving) on November 30 and our Inspiring Joy Year-End Campaign, with all 3 efforts garnering record-breaking contributions.

Our Volunteer Corp saw 260 dedicated individuals return to fill vital roles at our organization. From scanning tickets and directing parking at the venue to organizing and assembling Creative Nourishment Kits for our Arts in Education program, our volunteers donated a total of 20,117 hours of service in 2021.

We are grateful for everyone who has donated their time, talent or treasure that has allowed us to continue to create opportunities that elevate the human spirit.



OUR IMPACT

The arts not only increase the quality of life for residents and visitors, they are also an economic engine for our region. In 2021, we contributed over \$16.5 million in economic impact to Sussex County, Delaware and were honored with several awards highlighting our impact at the Freeman Arts Pavilion.

Revenue & Support

Total Revenue & Support: \$9,444

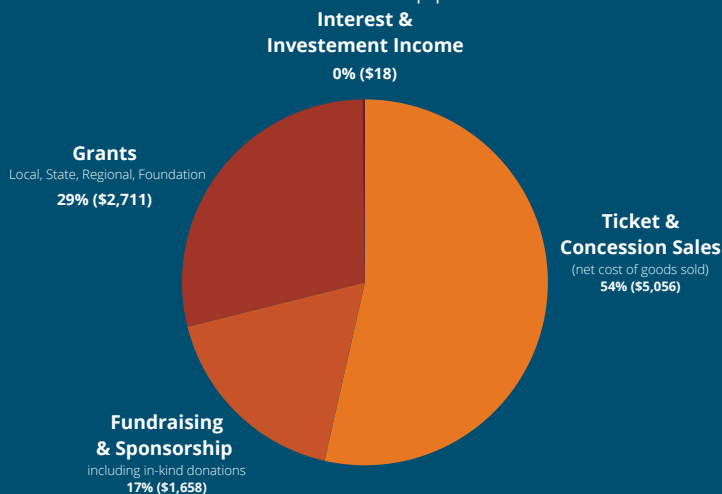

Expenses

Total Expenses: \$7,955

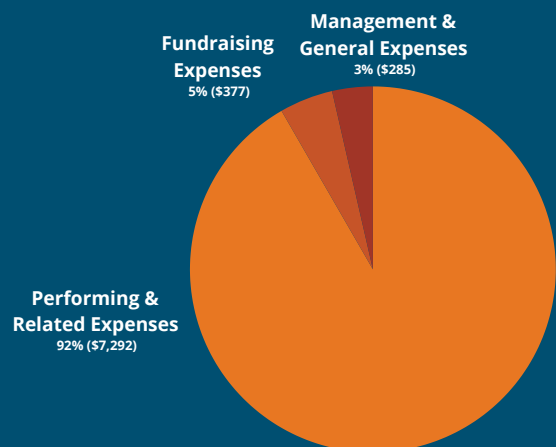

Non-Operating Restricted Revenue

Capital Campaign for New Facility \$1,417



**ECONOMIC
IMPACT:
\$16.5
million**

ACCOLADES

- Coastal Style Best Live-Music Venue
- Delaware Today's Best Place to Return for Live Music
- First State Favorites' Best Live Music Venue in Southern Delaware
- Southern Delaware Tourism Pivot Award

2021 Governor's Outstanding Volunteer Service Awards:

- Individual Volunteer *Mary Kendall*
- Volunteer Leader *Sarah Grady*
- Volunteer Group *Joshua M. Freeman Foundation Volunteer Corps*

PARTNERS AND GRANTS

The Joshua M. Freeman Foundation received financial support at the \$10,000 level or above from the following community partners in 2021:



The Joshua M. Freeman Foundation received partial funding support for The Freeman Arts Pavilion in 2021 from grants received and/or administered by:



The Joshua M. Freeman Foundation is supported, in part, by a grant from the Delaware Division of the Arts, a state agency, in partnership with the National Endowment for the Arts. The division promotes Delaware arts events on www.DelawareScene.com



THANK YOU TO OUR DONORS

3Cubed Advisory
A2Z Construction
Cathy Abbott
ABC Printers, Inc.
Adele Abrams
Acuity Medical Inc. / Tomchik Family
Donna Adair & Connie Fox
Clark Adams
David & Dara Adams
Addy Sea Historic Oceanfront Inn
Dr. Charles Agius & Patricia Agius
Scott & Robin Albrecht
Steve Alexander, REALTOR
Allied World
Stephani Allison
Amazon Smile Foundation
Susan M. Anders
Mary & Joseph Angle
John & Dee Aniunas
Anonymous (7)
Apple Electric
Mary Appollina & Pam Petill
Andrew & Mary Ann Aron
Ami & Lou Aronson
Ashburn Asphalt
Atlantic Portable X-Ray
Ray & Chris Aumiller
Brenda Austin
Avenue Apothecary & Spa
Dan Avrit
AYCO Charitable Foundation
Bacchus Importers Ltd.
Bad Hair Day?, Inc.
Ellen & Greg Bahtiarian
Brian Baker
Robin Ballo
Bank of America
Lawrence & Amy Banker
Paul & Clover Banks
Steve Barczy
Barn Hill Preserve of Delaware
Bayside Resort Golf Club
Beacon Hospitality
Carol & Jim Becker
Becker Morgan Group, Inc.
Beebe Healthcare
George Bell
Tom Belmont
Brett Benderson

Aaron Berkey
Charles & Sue Berner
Bethany Blues
Lisa M. Bilder
Sherry & Dan Billig
Mike & Lisa Bockstie
Jack Boehmer
Peter Bogetti & Linda Lewis
James Bolin
Tiffany & Billy Bonbright
Jane & Stephen Bonney
Boston Beer Company
Lori Bott & Geri English
Cindy Bounds
J. William & Ann Bowsbey
Henry Bradley
Charles & Marilyn Brady
Mark & Charlotte Brainard
Brasure's Carpet Care, Inc.
Bob Bratt/DLA Piper LLP
Bernard Brauner
Robert & Eileen Brennan
Andrew Bridge
The Brodsky Family
Mimi Brodsky Kress
Adam Brown
Dennis Brua
Brian & Ann Bryan
Buckland Family
Greg & Irene Bunting
Bunting & Murray Construction Corporation
David & Lynn Burgess
Twig & Charlie Burton
Caitlin Butler
Pete & Mary Beth Caddigan
Vicky & Jack Cairns
Bill Callis
Nicholaus Campbell
Jim & Diane Campbell
Samuel Campbell & Kitt J. Foster
Cape Gazette
José & Shannon Capiro
Nancy Kleinstuber Carey
Carl M. Freeman Companies
James Carlin
TJ & Amy Caro
Eunice Carpitella
Mr. James Carter, Jr.
Michael & Colleen Cawley



Note: those listed have given \$150+

THANK YOU TO OUR DONORS

Chahal's Ward Wealth Management
Michael Channell
Chesapeake Utilities Corporation
Chevron
Chevy Chase Trust
Steven & Angela Chmielewski
William Christopher
Citi Private Bank
Rob & Terri Clark
Betsy Clark
Robert & Glenda Clarke
Coastal Point
Coastline Excavating, LLC
Coca Cola Bottling Co. Consolidated
Neil Cohen
Tom & Nancy Cole
Nancy & Steve Collins
Lisa & Kevin Collison
Carolyn Colucci
Elizabeth Conahan
Congressional Bank
Steve & Mary Connell
Cottage Cafe

Kathy Cramer Realtor-Vickie York at the Beach REALTY

Jim & Linda Crandall
Tom & Debra Crawford
Margy & Bart Crivella
Howard & Kathleen Crossan
Jane & Rob Crowe
Colleen Culver & Dave Walczak
Pamela Cummins
Megan Curry
Mark & Margie Cyr / M&M Computer Services, LLC
George & Margaret Dabney
Bob & Nancy Dalesio
Mark & Kristin Damato
Dan Ryan Builders
The Danna Family
Steven & Donna Darr
Charles Anthony Davis
Alon Davis, MD, PA
Dealer Focus - Increasing profits one call at a time
Mark & Molly Decker
Tom & Mary Decrescente
Delaware Beach Life
Delaware Electric Cooperative
Delaware Today/Today Media
Delaware Tourism Office
Anthony & Eileen DeMichael

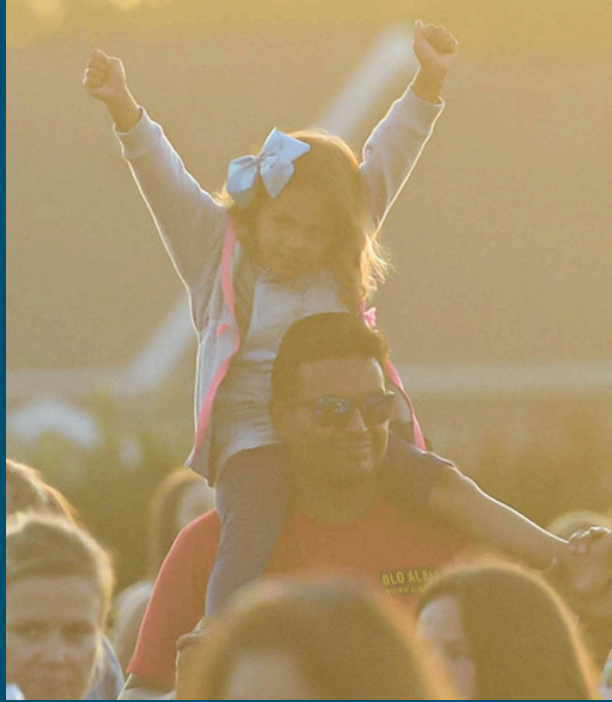

Barry & Carole Depew
John & Marci Derr
Design & Integration, Inc.
Jim & Annemarie Dickerson
Alan Dietrich
Bob & Charlotte DiFebo
Dominic & Lauren DiFebo
Bonnie & Paul DiFebo
DiFebo's Restaurant
Mark Dillon
Paul E. & Sharon Dillon
Victor & Deborah DiNoia
David & Jamie Doane
Dogfish Head Craft Brewery
Carey & Karen Dolan
David & Regina Donald
Ken & Noreen Doody
Sharon & Gary Dorsch
Jack Dott
Jim Downs
Drewer Electric, Inc.
Robin & Michael Duer
Margot & Jim Durkin
Monica Dwyer
EagleBank
Ellen & Bruce Eanet
Eastern Medical
East-Side Car Wash
EDiS Company
Jenifer & Scott Edmonston
Nancy Eick
Marc & Billie Eisner
Paul T. & Dorothy S. Elder & Family
Eliz Joyner Photography
James & Amy Emge
Judy Emory
Ms. Theresa English
Evergreene Homes
Bill & Barb Evers
Exelon Foundation
Fager's Island
Fairway Independent Mortgage Corp.
Joan Falls
Lance & Paula Fargo
Evan & Linda Federman
Scott & Vickie Feinstein
Fenwick Hardware
Ferris Blinds Shades & Shutters, LLC

THANK YOU TO OUR DONORS

Pamela & Joe Fields
Tracey Firth
Robert & Linda Fisher
Lisa Fitzgerald
Peter FitzGerald, Jr.
Aimee & Todd Flubacher
Mike & Karen Forwood
Richard & Ceil Fox
Bill & Sonia Franklin
Tom & Karin Freedman
Nick Freeman
Michelle Freeman & Family
Bill & Cindy Freyer
Jeffrey & Sherry Fried
Michael Fritz
Gerald & Maureen Gallagher
Sean & Emily Gallagher
Sue & Mike Gallo
Karen & John Gannon
Chris & Becky Garland
Joe Garner
Andrew & Laura Gastwirth
Barbara S. Gatski
Jeffrey & Ellen Gehrs
Mark & Cindy Giler
John & Diane Gilner
Sandy Gimelstob
Mitch & Julie Gittelman
Virginia Giuffre
GMB Architects/Engineers
John M. Godbout
Jack & Joan Gordon
Donald Grace & Nancy Smith
Sean Gradowski & Natalie Brown
Glenn & Sarah Grady
Granger & Magee PA
Barbara & Scott Green
Kathy & David Green
Gillis & Lynn Green
Scott & Carole Greenhaus
James & Margaret Greenwood
John Gregory & Naomi Raynor
Kristine Griffin, M.D.
Terry & Maureen Griffith
Marc & Patti Grimes
Steven & Sheryl Grogg
Michael Guerrieri
Guerrieri Family Foundation
Carl Gutschick

Jose & Kit Guzman
Jim Haire
Tommy Haley
William B. Hall, III -
Fisher's Popcorn of Delaware
Gerry & Terri Halle
Ron & Julie Halteman
Dean Hamburg
Jeff & Kim Hamer
Joe & Joan Hanratty
Daniel Hanson Jr.
Scot & Kim Hare
Don & Dianne Harlacher
Cathy Davies Harmon &
the Harmon Family
Kathryn Harrington-Hughes
Harris Teeter
Thomas Hart
David & Jeanne Hartig
Tamara Hartman
Roger & Ginny Hartmuller
C.L. Harwood
Dave & Dorie Harz
Warren & Jody Hayden
Bill & Maureen Hearl
Fred Heinlen
Jeff & Liz Heintzelman
Dennis & Missie Hendrix
Rob & Whitney Henry
Susan Hersman
Hertrich Family of
Automobile Dealerships
Hickman Beach Plaza
Barbara Higgins
Sherine High
Russell & Iris Hobbs
Rick & Cynthia Holloway
Kathy Houchens
Jennifer Hughes, REALTOR
Matt Hurley
Alva & Bob Hutchison
iHeart Media
In loving memory of our mothers,
Barbara Hydro & Phyllis Wahl
Brett & Melissa Ingerman
Integrated Technologies Group, LTD
Island Watersports
Michael Jahnigen
Karen & Tom Jaschik

Lee & Jackie Jennings
John J. Pohanka Family Foundation Trust
Sheila Johnson
Johnson & Johnson
Jolly Trolley
JON Properties, LLC
JP Morgan
Mary & Larry Judge
K. Hovanian Homes
Billy & Toni Karlin
Kawa Family
Keane Enterprises, Inc.
Susan & Gregg Kearney
Bryan & Meg Keen
Theresa & Dave Keil
Denise & Michael Kelleher
Bernie & Dreda Kelley
Steve & Donna Kelly
Michael Kelly
Thomas Kelly
Mary & Bob Kendall
Stephan M. Kenny & Guy Paul
Keough Family
Eric Kessler
Key Advisors Group
Debra M. Killeen
Sean & Elizabeth Kilroy
Barrie & Steve Kimball
Jack & Becky King
Andy Kircher
Emily & Neil Kishter
Dave & Monika Kittell
Rick & Holly Kohr
Carol & Charles Kopay
Steven & Beverly Koren
James K. Kramer, DMD
David & Lisa Kuntz
James R. Kyger, Jr.
Karin & Craig Lakin
Ginger Lamberson
Leslie & Bruce Lane
Suzee & Lou LaPenna
Dale & Patricia Larrimore
Randall Larrimore & Cathy Cutright
Catherine Larsen
Greg & Cindy Larson
Darryle & Karrina Lawson
Dave & Tracey Leatherman
Amos Lee

THANK YOU TO OUR DONORS

Greg & Maryann Lehman
Dave & Marcy Leonard
Lori & Stuart Levin
Alan & Ellen Levin
Marion & Jeff Levine
Dave & Annette Levitsky
Brian Litkowski
Art Little
Stan & Susan Livingstone
Lori Llewellyn & Luis Lugo
Bernie & Francine Lubran
Scott & Mindy Lucas
Joanna & Tom Lyckberg
Dr. Jack & Mrs. Carol Lynch
Shawn Lynes
Linda D. Lyons
Pete & Kathy Manzo
Anita Margarita
Carmen Marinelli
Marcy & Ken Markowitz
Mars Holdings LLC
Caren & Nigel Martin
Michael Martin
Len & Kathy Martin
Robert & Alice Martinelli
Travis Martz
Mathers Family
Kathleen Matthews
Max's Business Furniture, LLC
John & Karen McClung
Jason McFadden
Patrick & Roseann McGeehin
Michelle McGuinness
Connie McGuire
E. Susan McHenry & David Cropper
Jodie W. McLean
Emmy & John McNamara
Joan McVaugh
Betty & Robert Medalie
Louis & Jan Melton
Gail Merriam
Richard & Lynda Messick
Gail & Otello Meucci
Ron & Heather Michaud

John & Lisa Middlebrook
Lee & Kathy Mikles
James Milam
Donald & Mariann Miller
Janice & Fred Mink
Howard & Debra Mirvis
Drew & Kris Mitzner
Sherri & Vance Mitzner
Mock Leibovitz Charitable Fund
Elizabeth & Michael Monaghan
DJ & Trish Monagle
Amy Monahan
Carol & Denis Montandon
Montego Mike
Stacey Moran DeRosa
Mario & Dana Morino
Bob & Joanne Moser
Mr. Wash
Chuck & Paula Mullaney
Catherine Mullen
Russ Mullen & Rose Walker
Brian & Nicole Munro
Sue & Bob Murray
Carl & Wendy Nelson
NFP
NKS Distributors, Inc.
Northrop Realty
Nutrien, Inc.
Mark & Denise Oakey
Leo & Kathleen Oberto
Daniel O'Connell
Jonathan Ohliger
Joanna O'Neal
David Orleans
Jordan Osias
Linda & Joe Outlaw
Carol & Lewis Owens
Frank & Allison Palmer
Bob & Janet Parsons
Pathwise Partners/Nancy Eberhardt
Bridget Paverd
John & Sharon Penhallegon
Peninsula Roofing
Jim & Jan Perdue

Emilio F. Pérez
Donna Mandel Perlmutter
& Richard Perlmutter Charitable Trust
Mark & Joan Permar
Ned & Betsy Perry
Kent Peterson
Jeff & Jess Peterson
Leanne Pfautz
Wayne Phillips & Fran Hearthway
The Pillets Family
Mary Pineda
Joe & Tina Pipitone
David Plaza
Pohanka of Salisbury, Inc.
Mary Posey
Anne Del Vecchio Powell, REALTOR
Purtill Family
Lorraine & John Quinn
Mr. & Mrs. Gerald Quinn
Kim & John Quinn
Bill Raddi
John E. Raffa
Norma & Russ Ramsey,
The Ramsey Foundation
Ross & Sondra Rappaport
Ralph & Siobhan Rather
Red Wing Shoes / Sid & Mary Jo Burkot
Reed Sales & Service
ReedSmith LLP
Joanne Reilly
Joe & Debbie Reilly
Andrew & Meredith Reinsdorf
Chris & Brigitte Reith
John & Carol Reitz
Matt Repass, Key Financial Services
Patrick & Susan Reppert
James & Linda Rettberg, III
Connie Richardson
The Rider Family
Ryan Riel
Susan G. Riel
Frank & Elena Ripkin
Keith & Cherie Rohrer
Alvin Ross & Christine Powers



THANK YOU TO OUR DONORS

Jill Rothman
Chris & Kristen Rowe
Elise & Stu Rubenstein
Rufus Giving Fund
Richard Ruggiero
Mike Ryan
Sachs Capital
LJ Schalk
Joel & Trish Schechtman
Catherine L. Scheck
Schell Brothers LLC
Jerome Schiavino
John & Wendy Schilling
Tom & Lynda Schoeninger
K. William & Jennifer Scott
Sea Level Designs/Tami & Murray Oltman
Seaside Plumbing
Tom & Karen Seibel
Shaun Serfass
Barry Shapiro & Jessica Lilenfield
Judi & Steve Shaw
Jeff & Joanne Sherr
Kevin Short
Tom & Christine Shreve Bowersox
Robert & Mary Shue
Blake & Hannah Shue
David & Danette Shultz
Julie & David Silver
Darren Silvis & Doug Church
Francis Simeone
Scott Simmer & Peg Schoen
Jim & Diane Simpson
Carolyn & Jack Smith
Greg & Lisa Smith
Bob & Barbara Smith
Chris & Lisa Smith
Ashley Smith, Sr. Mortgage Loan Officer
Chris & Larry Snyder
SoDel Concepts
Sodoka, Inc. - Sara Chase Carlson
Richard & Susan Sokolov
John & Donna Sondberg
Paul & Cathy Soule
James & Deborah Spellman
Sposato Landscape Company, Inc.
Standard Distributing Company, Inc.
State of Delaware
Karen Stebelski
Steele's HVAC
Jason Stiles
Leslie & Rob Strittmatter

Bob Strouse
Sean Sullivan
Sussex County
Sussex Environmental Consultants, LLC
Jaye S. Sutton
Daniel Swanson
Mike Sweeney
Lisa Sweeney
T. Rowe Price
Paul & Maria Taltavull
Ken & Sandy Taras
Leon & Arlene Taub
Terrinoni Family
The Brickman Foundation
The Carl M. Freeman Foundation
The DD Project
The Dispatch
The Lori Martin Group of Fairway
Independent Mortgage Corporation
The Meoli Companies
The Robert I. Schattner Foundation
- Phyllis & Sidney Bresler
The Starboard Restaurant
The Wilner Foundation - Jeff Abarbanel
Dr's William & Michele Thomas
John & Edna Tiberi
Tidepool Toys & Games
Tidewater Utilities, Inc.
Cindy & John Timmerman
Mr. & Mrs. R. Tramaglini
Garth & Maggie Troescher
Debbie Trone & David Meyers
Troon
Ellen & Sam Tsakalas
United Bank
Chris & Karin Vanuga
Michael & Julia Vanzetta
S. Varughese & Family
Carey & Judy Verger
Amy Vickers
David Vones
Wade Architecture
Pam & Frank Waesche
Debby Waitkus
Ken & Melissa Wallace
Bill & Patti Walsh
Patricia & Jack Warden
Warren's Station
Therese & Xavier Wauters
Wealthspire Advisors
Sue Weber

Tina Wehberg & Laurie Milone
George & Therese Weise
Weller Development Company
Chris Werner
Laura West
Pam Whalen
Patsy & Cortez White
Gayle H. Widdowson
Lisa Wiegmann
Susan & Mike Wigley
Michael & Sandy Wilgus
Deborah Williams
Roy & Victoria Williams
Mark & Linda Williams
Nancy Williams
Michael & Kathy Wilmot
Pete Wimbrow
The Wink Family
Winkler Accounting Solutions
Anne Winter-Geier & Terry Geier
David Wisniewski & Michele Burke
Suzanne E. Worrall
Dennis Wright
Dawn Zimmerman
Gabor & Nancy Zsebo



THE LOOK FORWARD

2021 was a year of transformation and inspiration. As we look forward, we will continue to evolve as our mission — and your experience — remain intact. Patrons can expect to see the same smiling faces along with a continued commitment to service when they visit the venue, with just a bit more room to create everlasting memories with your loved ones.



**THANK YOU FOR BEING PART OF THE
FREEMAN ARTS PAVILION JOURNEY!**

We can't wait to welcome you back in 2022!