

JUNIOR EXHIBITS

Superintendent – Kathy Currin
kathycurrin2017@yahoo.com

As of September 14, 2020

**All entries MUST be submitted on line except
 Group and Teachers Entries. Please complete the
 Group entry form and Email to:**

srianda@fresnofair.com

**All state rules apply refer to Section 2 of the
 Handbook are Requirements VII-7 Junior
 Department**

2022 Fair Theme “ON WITH THE SHOW”

Entry Fee \$1.00 per entry
Fees are due at the time entry forms are submitted.
Selected divisions are exempt from entry fees. Some
require a larger amount. Read each section carefully
for specific fees.

Online Entry Forms Due September 12, 2022
Exhibits Received At Junior Exhibits Building

See Individual Division for Entry Item Date

**Only Individuals without computer access should
 use the Entry forms in the back of the Handbook.**
All other entries should be made on line!

Exhibits Released

October 19-20, 2022 9 AM to 5 PM

Awards Ceremonies Stage inside Jr. Ex. Bldg.

Art Awards Night October 6, 2022 6 PM
4-H/Ind. October 13, 2022 6 PM
FFA October 13, 2022 7:15 PM

FFA Projects

1101-1126	FFA Ag/Horticulture	Page 4
1130	FFA Feature Exhibits	Page 6
1135	Trash to Treasures	Page 8
1136	Industrial Technology	Page 9
1204	Diorama	Page 10
1206	Mailboxes	Page 10
1207	Recycled Art	Page 10
	Theme	Page 11
1208	“On with The Show”	
1209-1211	Poetry Contest	Page 11
1212-1217	Scrapbooking Projects	Page 12

4-H/Independent Projects

1218-1232	4-H/Ind. Ag.	Page 13
1233-1234	4-H/Ind. Farm Equipt Constructed	Page 15
1235-1236	4-H/Ind. Ornamental Hort.	Page 15
1237	Primary 4-H, Boy & Girl Scouts, Ind.	Page 16
1238	4-H Beginning Projects	Page 17
1239-1241	4-H/Ind. Arts & Crafts	Page 17
1242-1244	4-H/Ind. Clothing/Textile	Page 18
1245	\$40.00 Challenge	Page 19
1246-1251	4-H/Ind. Food Preservation	Page 19
1254-1260	4-H/Ind. Foods & Nutr	Page 22
1262-1264	4-H/Ind. Home Arts & Furnishings	Page 24
1265	4-H/Ind. Collections	Page 24
1266-1268	4-H/Ind. Fine Arts	Page 25
1269-1271	4-H/Ind. Misc. Projects	Page 26
1272-1274	4-H/Ind. Photography	Page 27
1275	4-H/Ind. Feature Exhibit	Page 28
1276	4-H/Ind. Special Display	Page 29
1277	4-H/Ind. Table Settings	Page 30
1278-1280	4-H/Ind. Woodworking	Page 30

For Teachers Only Divisions

1129	FFA Dried & Silk Arrangements	Page 6
1131-1134	FFA Ag. Mechanics	Page 8
1136	Industrial Technology	Page 9
1282	Middle School Projects	Page 32
1283	High School Art	Page 32
1294-1296	Special Division	Page 33



Local Rules & Information

Residence: Open to all juniors under the age of 19 in Fresno County (must be a member of appropriate club or chapter to enter those divisions).

Judging Results: all judging results are confidential until the opening day of the fair, October 5, 2022, Violation of this can lead to loss of awards given. There will be no expectations. Results will NOT be given over the phone, email or text.

Age Requirements: Junior Exhibitors must be between the ages of 9 and 19 as of January 1, 2022

Designs per Class: There may be no more than 15 entries with the same design per class per FFA teacher.

Entry Forms: All entries must be made ON-LINE except teach and group entries which should be submitted on the official entry forms furnished by fair management located in the back of the book. Entry forms must be signed by exhibitor and the instructor (parent/Guardian if independent).

Feature Exhibits: The Big Fresno Fair expects all 4-H and FFA members exhibiting at the fair to be actively involved in the design, construction & installation of all Feature Exhibits (booths) Instructors and adults may supervise only. Technical professionals will not be allowed during the installation. No cell phones allowed & no wandering about the building during construction and installation. Non-compliance with this rule will result in the following.

- First Concern – Verbal Warning
- Second Concern – Written Warning
- Third Concern – Withholding of Premiums

American System of Judging: The judging process to rank exhibits against one another and award one first placing, one second placing, etc.

Danish System of Judging: The judging process to compare each exhibit on its own merit against the scorecard or recognized standard and award as many first places, etc. as merited.

Disqualification: The Big Fresno Fair reserves the right to exclude any entry which is not in the best interest of the Fair & reserves the right to disqualify any exhibitor(s) who conducts themselves in an inappropriate manner or who enters in an inappropriate Division, without discussion or justification. No payment of any awards will be made to individuals so disqualified.

Completion of Entries: All work must be completed prior to delivery.

Independent Exhibitors: Independent exhibitors must be age 9 or in the 4th grade by January 1, 2022, and may compete thru December 31 of the year in which they turn 19 years of age. Independent exhibitors must have parent or guardian sign entry form. An independent exhibitor does not have to belong to any club or school.

Pick-Up of Exhibits: any exhibit not picked up by October 20, 2022, at 5 PM will be disposed of by the Fair. All checks will be distributed at the time of exhibits pick up. Checks not picked up will **NOT BE MAILED**. *Checks that are not claimed by the exhibitor or leader will be deemed a donation and will be returned to the department.*

State Rules: All State Rules Apply – Refer to section VII of Handbook. Age Requirements, VII 6 thru 12 Junior Department.

Judging Guidelines

<u>Place</u>	<u>Ribbon</u>	<u>Quality</u>	<u>Scoring</u>
1 st	Blue	Superior	92-100%
2 nd	Red	Good	84-91%
3 rd	White	Average	70-83%

Participant Incomplete 69% or Less

Ornamental Horticulture Sponsors

Dried & Silk Designer Flower Arrangements

Agricultural Mechanics Sponsors

Best Outstanding Lincoln Electric
Ag Mechanics Dave Peters
Best Chapter Big Fresno Fair Groups

High School Sponsors

Art Sponsors Society of Western Artists
Allard's
Fresno County Board Of
Education

4-H & Independent Sponsors

Agriculture/Arts and	Selma Ace Hardware
Crafts Horticulture	Big Fresno Fair
Ceramics	CW Ceramics
Foods & Nutrition	Save Mart
	Supermarket
Horticulture	Sunnyside Garden Club
Ornamental/Horticulture	Fowler Ace Hardware
Photography	Horn Studios
Raisin	Raisin Wives
Sponsored Food	California Dairies

FFA DIVISIONS

FFA AGRICULTURE & HORTICULTURE

2021 FFA High Point Chapter Kerman FFA

2021 FFA High Points Exhibitor Macie Esquibel, Kerman FFA

Entry Fee **\$1.00 per Entry**

Online Entry Forms Due September 12, 2022

Limit One Entry per Class
per Exhibitor

Eligibility	Resident of Fresno County
--------------------	---------------------------

ALL ENTRIES IN THESE DIVISIONS WILL BE DROPPED OFF AND EXHIBITED IN THE AG BUILDING!!

Receiving dates: October 2, 2022 9 AM – 5 PM

American System of Judging

Cash Awards Offered per Class

<u>Place</u>	<u>Awards</u>
1 st	\$6.00
2 nd	\$5.00
3 rd	\$4.00

Sweepstakes for Divisions 1101 – 1134

<u>Place</u>	<u>Awards</u>
1 st	\$13.00
2 nd	\$10.00
3 rd	\$ 7.00

**See State Rule VI-5 For Limitation*

Rules

All Fruit: should have original bloom. Nothing should be polished

Quality of Exhibits: The quality desired in agricultural and horticultural product exhibits is the quality that brings the best financial return in the commercial market, & such exhibits must be at least equal in maturity as that state of ripeness required by Section 42513 of the California Agricultural Code in order to be considered for cash awards.

Maturity Section 42515: "Mature" means having reached that stage of ripeness which will insure the completion of the ripening process to a degree which will insure palatability, after the removal of the product from the tree, plant or vine.

Override Section 42515: "Override" means having an advanced state of maturity which causes the product to be undesirable for human consumption in a fresh state.

Production of Exhibit: Agriculture & Horticulture products MUST have been produced by the exhibitor.

Varieties: All varieties must be named on entry form. No substitutions will be allowed at time of entry or the entries will be disqualified.

Non-Listed Varieties: Varieties for which there are no classes listed in the Exhibitors Handbook cannot be entered for competition. Feel free to make suggestions.

Disqualification: Any entry not properly entered will not be judged.

Rules: Rules as to quality or quantity will be strictly adhered to.

Grains: All grains entered shall be untreated.

Vegetables: Vegetables may be waxed for preservation.

Entry Form: Agriculture and Horticulture entries may be placed on the same entry form DUE BY SEPTEMBER 9, 2022. **ALL AG EXHIBITS WILL BE DROPPED OFF AND DISPLAYED IN THE WELLS FARGO AGRICULTURE BUILDING.**

Only Individual without computer access should use the Entry forms in the back of the Handbook.



AGRICULTURE

Entry Fee **\$1.00 per Entry**
Online Entry Forms Due September 12, 2022

Limit One Entry per Class
per Exhibitor

Eligibility Resident of Fresno
County

**ALL ENTRIES IN THESE DIVISIONS WILL BE
DROPPED OFF AND EXHIBITED IN THE AG
BUILDING!!**

Receiving Dates: October 2, 2022 9 AM – 5 PM
Exhibits Released Agriculture Building
October 19-20, 2022 9 AM to 5 PM

American System of Judging

Cash Awards Offered per Class

<u>Place</u>	<u>Awards</u>
1 st	\$6.00
2 nd	\$5.00
3 rd	\$4.00

Sweepstakes for Divisions 1101 – 1134

<u>Place</u>	<u>Awards</u>
1 st	\$13.00
2 nd	\$10.00
3 rd	\$ 7.00

**See State Rule VI-5 - The growing, construction or purchase of exhibits as verified by the adult leader, teacher, or parent/guardian signature on the entry form for non-livestock exhibits, or as otherwise stated in the exhibitor handbook*

FIELD CROPS

All field crops/grains, have been sprayed, and therefore **WILL NOT be returned**

DIVISION 1101 GRAIN IDENTIFY VARIETY

Bulk Requires 1 Pint in Canning Jar with Lid
Class

1. Any Other – Specify
Corn Ears (5)
2. Any Other - Specify
Stalks (3)
3. Any Other – Specify

DIVISION 1102 DRY BEANS & PEAS

Bulk Requires 1 Pint in Canning Jar with Lid
Class

1. Any – Specify

DIVISION 1103 FORAGE PLANTS

Sheaves must be 4" in Diameter at Bottom Tie
Class

1. Any Other – Specify
Forage Plants (Fresh) Sheaves plus Slice 4" Slice of Bale
- Class**
2. Any Other – Specify

DIVISION 1104 FIELD & GARDEN SEED

Bulk Requires 1 Pint in Canning Jar with Lid
Class

1. Any Other – Specify

DIVISION 1105 FIELD OR GARDEN SEED CROPS

Class

1. Any Other – Specify

DIVISION 1106 LEAFY STEM

Class

1. Basil
2. Cilantro
3. Mint
4. Parsley
5. Peppermint
6. Any Other – Specify

FFA Vegetables

2021 Best of Show Winner
Macie Esquibel, Kerman FFA

**ALL ENTRIES IN THESE DIVISIONS WILL BE
DROPPED OFF AND EXHIBITED IN THE AG
BUILDING!!**

DIVISION 1108 FRUIT & POD VEGETABLES

Class

1. Beans, Any Other (12 Pods)
2. Eggplant, Any Other Variety (3)
3. Okra, Any Variety (1) I Identify
4. Peppers, Any Other (5) – Identify
5. Any Other (5) – Specify

DIVISION 1109 TOMATOES

Class

1. Tomato, Any Other – Specify (5)
2. Tomatillo, Any Other – Specify

DIVISION 1110 ROOT, BULB & TUBER VEGETABLES

Class

1. Any Other (5) – Specify

DIVISION 1111 VINE CROPS

Class

1. Melons, Any Other – Specify (1)
2. Squash, Any Other (5) – Specify
3. Any Other- Specify

DIVISION 1113 PUMPKINS

Class

1. Any Variety – Specify

**All vegetables have been sprayed,
therefore
WILL NOT be returned**

FFA Horticulture

ALL ENTRIES IN THESE DIVISIONS WILL BE DROPPED OFF AND EXHIBITED IN THE AG BUILDING!!

**Fruit varieties must be named on entry form.
Plate display must contain 5 specimens.**

*All deciduous fruit has been sprayed, therefore
WILL NOT be returned**

DECIDUOUS FRUITS

**2021 Best of Show Winner
Kent Harris, Reedley FFA**

DIVISION 1114 NECTARINE

Class

1. Any Other Variety - Specify

DIVISION 1116 PEACHES

Peaches Should Not Be De-fuzzed

Class

1. Any Other Cling - Specify
2. Any Other Freestone - Specify

DIVISION 1118 MISCELLANEOUS FRUITS

Class

1. Apples - Specify
2. Persimmons - Specify
3. Pomegranates-Specify
4. Pear-Specify
5. Any Other - Specify

VITICULTURE

ALL ENTRIES IN THESE DIVISIONS WILL BE DROPPED OFF AND EXHIBITED IN THE AG BUILDING!!

All Fruit has been sprayed therefore WILL NOT be returned

DIVISION 1119 GRAPES (Plate Display)

**2021 Best of Show Winner
Emily Medina, Reedley FFA**

Limited to two entries of each variety. Plate to contain two bunches

Class

1. Table Variety - Specify
2. Wine Variety - Specify
3. Raisin Variety - Specify

CITRUS/FRUIT

ALL ENTRIES IN THESE DIVISIONS WILL BE DROPPED OFF AND EXHIBITED IN THE AG BUILDING!!

All citrus fruit should be clipped for shipping

DIVISION 1120 CITRUS (3 specimens)

Class

1. Citrus Variety - Specify

DIVISION 1121 SUB-TROPICAL FRUIT (5 specimens)

**2021 Best of Show Winner
Mark M Jaravillo, Reeley FFA**

Class

1. Any Sub-Tropical Fruit-Specify

NUTS

ALL ENTRIES IN THESE DIVISIONS WILL BE DROPPED OFF AND EXHIBITED IN THE AG BUILDING!!

All NUTS have been sprayed, therefore WILL NOT be returned

Plate Display

DIVISION 1122 NUTS

**2021 Best of Show Winner
Heather Hodges, Kerman FFA**

Class

1. Butte
2. Nonpareil
3. Walnuts
4. Any Other Variety-Specify

DRIED FRUITS

Sweepstakes for Dried Fruit Only

<u>Place</u>	<u>Awards</u>
1 st	\$15.00
2 nd	\$12.00
3 rd	\$ 8.00

**See State Rule VI-5 - The growing, construction or purchase of exhibits as verified by the adult leader, teacher, or parent/guardian signature on the entry form for non-livestock exhibits, or as otherwise stated in the exhibitor handbook*

DIVISION 1125 DRIED FRUITS

**2021 Best of Show Winner
Carlos Palafox, Fresno Central FFA**

Limited to one entry per class (1 pound per class)

Class

1. Any Other-Specify

DIVISION 1126 DRIED RAISINS

Raisins other than bleached MUST be shown with cap stems and unwashed.

Class

1. Zante Currants
2. Thompson Seedless
3. Fiesta
4. Any Other - Specify

ALL ENTRIES IN THESE DIVISIONS WILL BE DROPPED OFF AND EXHIBITED IN THE AG BUILDING!!

FFA Dried & Silk Arrangements

2021 Best of Show Winner Table Arrangements
Kamoren Owens Fresno Central FFA

FFA Sweepstakes Dried & Silk Flowers

Kerman FFA
2021 Best of Show Winner
Wall Mount Arrangements
Valerie Ochoa, Kerman FFA

2021 Best of Show Winner
Small Arrangements
Lizbeth Barrientos, Kerman FFA

2021 Best of Show Miniature
Macie Richardson, Fresno Central FFA

No more than 15 entries with the same design per class per FFA teacher. State Rule IV-6B allows payment of 3 entries per class

Limit	Three Entries per Class per Exhibitor
--------------	---------------------------------------

Exhibits Received	Junior Exhibits Building
September 19, 2022,	9 AM – 5 PM

Exhibits Released	
October 19-20, 2022	9 AM to 5 PM

Danish System of Judging

Scorecard for Dried & Silk Arrangements Wall & Tables Arrangements

Design	25%
<i>Proportion, Balance, Dominance, Rhythm, Transition(add plant material at base, remove larger leaf of flower towards end of stem)</i>	
Interpretation/Suitability	20%
Color	15%
Relationship	15%
Distinction/Originality	15%
Condition	10%
Total	100%

Scorecard for Miniature & Small Arrangements

Scale	40%
Design	30%
Color	20%
Condition	10%
Total	100%

DIVISION 1129 DRIED & SILK ARRANGEMENTS

Put a plant stake in table, miniature and/or small arrangements for the entry tag.

Class

1. Wall Mount, (must be equipped for hanging)
2. Table Arrangement
3. Miniature – 7" and under
4. Small – not over 15"

FFA FEATURE EXHIBIT

2021 Best of Show Winner
Kerman, FFA

ENTRY FORM DUE: BY SEPTEMBER 9, 2022

Entry Fee	\$25.00 per Entry
------------------	-------------------

Limit	One Entry per Chapter
--------------	-----------------------

Begin Construction	Junior Exhibits Building
September 22 - 25, 2022	9 AM – 5 PM

End Construction	
September 25, 2022	By 5 PM

Exhibits Released	
October 19-20, 2022	9 AM to 5 PM

American System of Judging

Cash Awards Offered per Class

Place	Awards
1 st	\$ 75.00
2 nd	\$ 50.00
3 rd	\$ 25.00

Rules

Exhibit Construction: Can begin September 22, 2022 at 9 AM & must be completed by September 25, 2022 at 5 PM.

Purpose: the feature exhibit booth provides members an opportunity to acquaint the public with a specific phase of their program. The booth can show what they have learned, the activities in which they have participated or the contributions of their organization to the community.

Quality: Judges will insist upon a high quality of products and materials used in the exhibit. A high scoring exhibit will be artistically arranged, colorful, attractive & well lit. Chapter name must be on booth.

Size: Feature Exhibit Booths shall be 8 feet by 8 feet.

Rule Exemption: Exhibits Booths are exempt from State Rule 9-8 and VII-14

Construction: Booths must be designed, constructed, and installed by organization's STUDENTS, not parents or supervisor. INSTRUCTORS MAY SUPERVISE ONLY.

Entry Forms: Exhibits should be entered under the chapter and signed by student officer. Instructors may not sign entry forms as agents.

Perishable Displays: Exhibitors must make arrangements to replace all fruits and vegetables which deteriorate during the fair.

Restrictions: No music, sound tracks or free food samples allowed as part of booth display & operation.

Scorecard: Refer to State Rules for scorecard.

Incomplete: Failure to complete Feature Exhibit will cause forfeiture of entry fee.

Feature Exhibits: The Big Fresno Fair expects all 4-H and FFA members exhibiting at the fair to be actively involved in the design, construction, & installation of all Feature Exhibits (Booths) Instructors and adults may supervise only. Technical professionals will not be allowed during the installation. No cell phones allowed & no wandering about the building during construction and installation. Non-compliance with this rule will result in the following

- First Concern – Verbal Warning
- Second Concern – Written Warning
- Third Concern – Withholding of Premiums

DIVISION 1130 FEATURE EXHIBIT

Class

1. Agriculture Theme
2. Fair Theme "On with the Show"

FOR TEACHERS ONLY

2021 Best of Show Winners

Ag Mech.-Medium

Ag Mech.-Large

**Nick Vasquez & Francisco Rodriguez
Caruthers FFA**

kathycurrin2017@yahoo.com

As of September 12, 2022

All entries MUST be submitted online!

ENTRY FORMS DUE: BY SEPTEMBER 12, 2022

No more than 30 entries with the same design per class per FFA teacher. State Rule IV-6B allows payment of 3 entries per class.

Entry Fee \$1.00 per Entry

Limit 3 Entries per Class

Exhibits Received Junior Exhibits Building

September 25, 2022 9 AM – 5 PM

Exhibits Released Junior Exhibits Building
October 19-20, 9 AM to 5 PM
2022

Rules

Exhibitor Eligibility: Students entering exhibits must be regularly enrolled in a high school that follows the California State plan for vocational agriculture.

Ownership/Construction: Exhibits need not be owned by the exhibitor. However, all must be products of students as a regular part of their instruction in agricultural mechanics for the past year. The student exhibitor must have been at least the major contributor to the building or repairing of the exhibit.

Entry Time Frame: No entry may be shown for more than one calendar year.

Entering: an article may not be entered in more than one class and each exhibitor may not enter more than one article from the same pattern, except Constructed Farm Equipment, Large Projects, Type II and Type III.

Name & Size of Exhibit: All projects must be listed specifically by name & list SIZE on entry form.

Release of Exhibits: after judging, heavy and large equipment or equipment needed for harvest may be excused at the discretion of the fair.

Knots: If three knots are on one rope, it is considered one entry.

Judging Scale: Refer to local rules for judging scale.

AG MECHANICS

Entry Fee	\$1.00 per Entry
Limit (If it doesn't fit in the building it may not be displayed)	3 Entries per Class
Exhibits Received	Junior Exhibits Building
September 25, 2022	9 AM – 5 PM
Exhibits Released	Junior Exhibits Building
October 19-20, 2022	9 AM to 5 PM
Awards to be Announced for Small and Medium project winners.	

DIVISION 1131

SMALL PROJECT \$1.00-\$50.00

Entry Fee	\$1.00 per Entry
------------------	------------------

Class

1. **Cold Metal or Sheet Metal** – Specify
2. **Electrical** – Specify
Extension Cord, Trouble Light, etc.
3. **Rope Work** – Specify
Only 30 Entries per FFA Chapter Allowed.
Adjustable Halters, Crown Splicer, Eye Splicer, etc...
4. **Welding & Forging** – Specify
Chipping Hammer, Welding Rod Holder, etc.
5. **Woodwork** – Specify
Nail Box, Planter, Hog Panel, etc.
6. **Sprinklers** – Specify

Projects that are too large to fit in the building will be judged, but will not be kept at the fair for display.

DIVISION 1132

MEDIUM PROJECT \$51.00-\$500.00

Entry Fee	\$5.00 per Entry
------------------	------------------

SPECIFY SIZE OF PROJECT ON ENTRY. Classes will be broken by dollar value.

Judging requirements: a white typed summary sheet, 8x11 sheet (card stock) describing work performed while constructing items.

Include:

- Time spent on project or percentage
- Materials list and costs
- Picture of students working on the project of time
- Sale price

Class

1. \$ 51.00-\$100.00
2. \$101.00-\$200.00
3. \$201.00-\$300.00
4. \$301.00-\$500.00

Projects that are too large to fit in the building will be judged, but will not be kept at the fair for display.

DIVISION 1133

LARGE PROJECT \$501.00- AND UP

Entry Fee	\$10.00 per Entry
------------------	-------------------

SPECIFY SIZE OF PROJECT ON ENTRY FORM. Classes will be broken by dollar value.

Judging requirements: a summary sheet on a white typed 8x11 sheet (card stock) describing work performed to item.

Include:

- Time spent on project or percentage of time.
- Materials list and costs
- Picture of students working on the project
- Sale price

Class

1. **Type I** – Specify
“A” Frame, Patio Table, Welding Table, etc.
2. **Type II** – Specify
General Purpose Trailer, Bin Trailer, etc.
3. **Type III** – Specify
Size Limit Not Over 10 Ft.
Gooseneck Trailer, Wood Splitter, etc.
All Fuel Tanks Must be Emptied

Projects that are too large to fit in the building will be judged but will not be kept at the fair for display.

Cash Awards Offered Per Class

<u>Place</u>	<u>Awards</u>
1 st	\$75.00
2 nd	\$50.00
3 rd	\$25.00

DIVISION 1134

TRASH TO TREASURES WELDING ART

Entry Fee:	\$5.00 per entry
-------------------	-------------------------

Limit	2 entries per exhibitor
--------------	--------------------------------

Exhibits Received	Junior Exhibits Building
September 25, 2022	9 AM – 5 PM

Exhibits Released	Junior Exhibits Building
October 19-20, 2022	9 AM to 5 PM

Danish System of Judging

Awards Offered per class	Ribbons Only
---------------------------------	---------------------

This Division is for recycled items. Example wrenches, tractor parts, and any items. Students must take progressive pictures as the project grows. Projects size may not exceed 6 ft. in height. All Sale Prices should include all materials and time constructing project.

Class

1. Garden/Lawn art
2. Decorative Art project
3. Student Trophy Art
4. Wind chimes
5. Functional items
6. Theme “On with the Show”
7. Any Other creation – Specify

This division has been created to show your personality and welding techniques.

FOR TEACHERS ONLY

Entries Forms for teacher divisions may use form located in the back of the Book. Please scan and email the Entry Forms PDF medium size all entries to: kathycurrin2017@yahoo.com

INDUSTRIAL TECHNOLOGY

Entry Fee:	\$1.00 Per Class
Limit	20 Entries per Teacher Listed Separately on Entry Form
Group Entry Form may Be Used:	

PROJECTS ENTRIES DUE:

	SEPTEMBER 9, 2022
	4 pm
Exhibits Received	Junior Exhibits Building
September 25, 2022	9 AM – 5 PM
Exhibits Released	Junior Exhibits Building
October 19-20, 2022	9 AM to 5 PM

Danish System of Judging

Awards Offered per class Ribbons Only

Rules

Eligibility: Only projects made in Fresno County Public or Private secondary schools may be entered. Projects must be made under the supervision of Vocational Education teachers. (Students may not have similar projects in other Fresno Fair exhibits). **NO TINY HOUSES WILL BE DISPLAYED AT THE FAIR.**

Judging Scale: to local rules for judging scale

Completion: Projects must have been completed during the 12 month period preceding the Fair. Incomplete projects will not be accepted.

Construction: Component parts of a project should be made by the student whenever possible. No kits allowed.

Size Restriction: Projects requiring more than 24 square feet or an area large than 4' x 6' must be approved by the Superintendent.

Small Projects: Small or fragile entries must be affixed to suitable stiff backing for display and security.

Damaged Project: Teacher and/or student will be notified of any project that arrives damaged or with

missing parts, and teacher or student must make needed repairs before opening day of the fair.

Display Duration: All entries entered must be left on display for duration of fair unless prior approval is given by Superintendent.

Delivery All entries shall be delivered to and from the Fresno Fairgrounds at the expense and responsibility of the participant.

Projects that are too large to fit in the building will be judged but will not be kept at the fair for display.

DIVISION 1135 METAL

Class

1. Any Project – Describe

DIVISION 1136 OTHER

Class

1. Any Project – Describe

Judging Criteria

Design

Suitability of material, originality, initiative in design, proportion, balance, detail

Workmanship

Mechanical perfection, manipulation excellence, accuracy or assembly

Decoration and/or Surface Enrichment

Accuracy, neatness, appropriateness, cleanliness, finish, artistic effects, embellishments, special finishes and/or techniques

Difficulty and/or Scope of Project/Process

Appropriateness for class and grade level, team involvement, career preparation, community service, articulation, integration and problem solving

Other Factors

Utility, practicality, usability, technology as it applies to the workplace, ornamental, model, operational excellence, how well does the project operate.

DIVISION 1137 WOOD

Class

1. **Small Projects**
Nail Box, Planter, Wall Hanging, Game Boards
2. **Medium Projects**
Lamps, End Tables
3. **Large Projects**
Cabinets, tables, dressers, bookcase
Designate grade level project completed

OPEN DIVISIONS

DIORAMA

2021 Best of Show

Sandra Flores Lone Star 4-H

Entry Fee: \$1.00 (*Limit One per Class*)

Exhibits Received Junior Exhibits Building

September 16-17, 2022 9 AM –5 PM

Description Be sure to include description on entry form

Exhibits Released Junior Exhibits Building

October 19-20, 2022 9 AM to 5 PM

Size Limit 24"x 24"

Awards Offered per class
Danish System of Judging

<u>Place</u>	<u>Awards</u>
1 st	\$5.00
2 nd	\$4.00
3 rd	\$3.00

DIVISION 1204 DIORAMA SCENE DIVISION

Class

1. 2022 Big Fresno Fair "On with the show"
2. Any Other – Describe

MAILBOXES

2021 Best of Show Winner

Macie Esquibel

Reedley FFA

Entry Fee: \$1.00

Limit **One Box Entry Per Class**

Exhibits Received Junior Exhibits Building

September 16 & 17 2022 9 AM – 5 PM

Limit **2 Per Exhibitor**
Exhibits Released Junior Exhibits Building

October 19-20, 2022 9 AM to 5 PM

Cash Awards Offered Per Class

<u>Place</u>	<u>Awards</u>
1 st	\$5.00
2 nd	\$4.00
3 rd	\$3.00

DIVISION 1206 STORE BOUGHT/OR HOME MADE

Class

1. Mailbox Uniquely Decorated – Store Bought
2. Mailbox Uniquely Decorated – Home Made
3. Mailbox Big Fresno Fair theme "On with the show"

Recycled Art

2021 Best of Show

Lena Valorosi, Independent

Anything From Recycled Items. Items Must Be Clean. This is meant for students to be creative.

Entry Fee:
Limit

\$1.00
One Entry Per Class

Exhibits Received Junior Exhibits Building

September 16 & 17 2022 9 AM – 5 PM

Limit
Exhibits Released

2 Per Exhibitor
Junior Exhibits Building

October 19-20, 2022 9 AM to 5 PM

Cash Awards Offered Per Class

<u>Place</u>	<u>Awards</u>
1 st	\$5.00
2 nd	\$4.00
3 rd	\$3.00

DIVISION 1207 RECYCLED ARTWORK.

This Division is for recycled items. Example wrenches, tractor parts, and any items you may find in your local junk yard Class

1. Garden/Lawn Art (Birdbath, Planters, Signs)
2. Wind Chimes
3. Functional Items (Penholders, Purses, Lamp, Etc.)
4. Big Fresno Fair theme "On with the Show"
5. Art – Specify
6. Any Other – Specify

2022 FAIR THEME "On with the Show"

2021 Best of Show Winner
Micah Schmidt - Independent

DIVISION 1208 FAIR THEME "On with the Show"

Class

1. Stuffed Article (pillow, etc.
2. Painted on Wood, Canvas, etc.
3. Photos
4. Any Other - Specify

All exhibitors must meet the age requirement. See State Rules for age requirements V11-7. Entries must meet requirements for respective divisions. All exhibits must have been made by the exhibitor.

Entry Fee **\$1.00 per Entry**

Limit Two Entry per Class
Must be listed separately on entry form
Junior Exhibits Building

Exhibits Received
September 16 & 17, 2022 9 AM - 5 PM

Danish System of Judging
Junior Exhibits Building

Exhibits Released
October 19-20, 2022 9 AM to 5 PM

Cash Awards Offered per Class

Place	Awards
1 st	\$5.00
2 nd	\$4.00
3 rd	\$3.00



POETRY

2021 Best of Show Winner
Abby Kelly
Fairmount 4-H

Entry Fee \$1.00 per Entry

Limit **2 Entries Per Class**

Eligibility Open to Clubs, Schools & Independents

Exhibits Received Junior Exhibits Building
September 16 & 17, 2022 9 AM - 5 PM

Exhibits Released Junior Exhibits Building
October 19-20, 2022 9 AM to 5 PM

Danish System of Judging
Cash Awards Offered per Class

Place	Awards
1 st	\$5.00
2 nd	\$4.00
3 rd	\$3.00

Rules

Original Work: Poem must be the original work of exhibitor.

Display: Entries limited to 1 standard page (8 1/2" X 11") and must be mounted on poster board. Poems may be framed (NO GLASS IS ALLOWED) All poems must be legibly written or typed (minimum 14 pt. font).

Illustration: Poetry may be illustrated by the exhibitor.

Entry Identification: Print Exhibitor's name, address & phone number on back.

Independent Grade Level: Independent Grade Level as of January 1, 2022. See V11-10 State Rules for age.

DIVISION 1209 - Age 9-10

DIVISION 1210 - Age 11-13

DIVISION 1211- Age 14-19

Class

1. 2022 Fair Theme "On with the Show"
2. Poetic Picking (about Agriculture)
3. Short Poetry (1 to 4 lines)
4. Any Other - Specify

SCRAPBOOKING PROJECTS

2021 Best of Show Winner
Diana Flores – Lone Star 4-H

ENTRIES FORMS DUE: September 9, 2022

Entry Fee: \$1.00
Limit *Limit One Per Class*
Eligibility Open to Clubs, Schools
& Independents

Exhibits Received Junior Exhibits Building
September 9 AM –5 PM
16 & 17, 2022

Exhibits Released Junior Exhibits Building
October 19-20, 9 AM to 5 PM
2022

Danish System of Judging

Cash Awards Offered per Class

<u>Place</u>	<u>Awards</u>
1 st	\$5.00
2 nd	\$4.00
3 rd	\$3.00

DIVISION 1212 MEMORY PAGE

Class

- 1 – 3 Photos One Page Layout

DIVISION 1213 MEMORY PAGE

Class

- 4 – 6 Photos One/Two Page Layout

DIVISION 1214 MEMORY PAGE

Class

- 8+ Photos Two Page Layout

DIVISION 1217 HANDMADE & COMPUTER GENERATED CARDS

Class

1. Birthday
2. Family
3. Holiday
4. Fair Theme “On with the Show”
5. Any Other – Specify

4-H OR INDEPENDENT DIVISIONS

2021 Overall Best Exhibitor Winner
Abby Kelly, Fairmont 4-H

2021 High Point 4-H Club
Fairmont 4-H

Independent does not belong to any club or school

Rules

Pick-Up of Exhibits: Any Agriculture or Horticulture exhibit not picked up by October 20, 2022, at 5 PM, will be disposed of by the Fair. Premium checks will ONLY be distributed at the time of exhibit pick up. Checks will NOT BE MAILED. Checks that are not picked up by the exhibitor or leader will become a donation back to the department.

Quality of Exhibits: The quality desired in agricultural and horticultural product exhibits is the quality that brings the best financial return in the commercial market and such exhibits must be at least equal in maturity as that state of ripeness required by Sec. 42513 of the California Agricultural Code in order to be considered for cash awards.

Non-Favorable Features: Exhibits stressing features which detract from commercial value of any product are undesirable and should be avoided.

Ownership: Agriculture & Horticulture products MUST have been produced by the exhibitor.

Entry Form: All varieties MUST be named on entry form. Any entry not properly entered will not be judged.

Substitutions: No substitutions will be allowed at time of entry or the entries will be disqualified.

Non-Specified Varieties: Varieties for which there are no classes listed in the Exhibitors Handbook cannot be entered for competition.

Rules: Rules as to quality or quantity must be strictly adhered to.

High Point 4-H Sweepstakes: All Best of Shows winners receive an extra 10 point towards becoming High Point Exhibitor

4-H OR INDEPENDENT AGRICULTURE

2021 Ag Sweepstakes
Mary Rhoades
Kerman 4-H

ENTRY FORMS DUE: September 9, 2022

**ALL ENTRIES IN THESE DIVISIONS WILL BE
DROPPED OFF AND EXHIBITED IN THE AG
BUILDING!!**

**High Point Best Exhibitor Agriculture Divisions
1218-1232**

<u>Place</u>	<u>Awards</u>
1 st	\$12.00
2 nd	\$10.00
3 rd	\$ 7.00

**All fruit should have original bloom and nothing
polished**

Exhibits Received	Junior Exhibits Building
October 2, 2022	9 AM – 5 PM

4-H / INDEPENDENT FIELD CROPS

***All field crops have been sprayed, therefore
WILL NOT be returned
ENTRIES DUE: September 9, 2022**

**ALL ENTRIES IN THESE DIVISIONS WILL BE
DROPPED OFF AND EXHIBITED IN THE AG
BUILDING!!4- H**

ENTRY FEE: \$1.00

Exhibits Received	Ag Building
October 2, 2022	9 AM – 5 PM

American System of Judging

Cash Awards Offered per Class

<u>Place</u>	<u>Awards</u>
1 st	\$5.00
2 nd	\$4.00
3 rd	\$3.00

Bulk 1 Pint in Closed
Container

Sheaves Fresh, Not Less than
4" in Diameter at
Bottom Ties

Slice 4" Slice of Bales

DIVISION 1218 GRAIN

Bulk 1 Pint in Canning Jar with Lid
Class

1. Sunflower
2. Any Other – Specify

Corn Ears (5)

Class

3. Any Other – Specify

Stalks (3)

Class

4. Any Other – Specify

DIVISION 1219 FORAGE PLANTS

Sheaves MUST be 4" in Diameter at Bottom Tie

Class

1. Alfalfa
2. Any Other – Specify

Sheaves plus Slice 4" of Bale

Class

3. Alfalfa
4. Any Other – Specify

Chopped

Class

5. Alfalfa
6. Any Other – Specify

**DIVISION 1220 FIELD OR GARDEN SEED
CROP**

Class

1. Sunflower Head
2. Any Other – Specify

**ALL ENTRIES IN THESE DIVISIONS WILL BE
DROPPED OFF AND EXHIBITED IN THE AG
BUILDING!!**

VEGETABLES

**2021 Best of Show Winner
Emily Downer, Blossom Trail 4-H**

Unless otherwise stated, the type of vegetable
desired for exhibit will be the uniform commercial
grade rather than the overgrown. Monstrosities
will not be considered for cash awards.

**All fruit should have original bloom and nothing
polished**

Exhibits Received	Ag Building
October 2, 2022	9 AM – 5 PM

American System of Judging

DIVISION 1222 FRUIT AND POD VEGETABLES

Class

1. Any other - Specify

DIVISION 1223 ROOT, BULB & TUBER VEGETABLES

Class

1. Any Other (3-5) – Specify

DIVISION 1224 VINE CROPS

Class

1. Any Other (2) – Specify

DIVISION 1225 PUMPKINS

Class

1. Pumpkins, Any Other Variety – Specify

**ALL ENTRIES IN THESE DIVISIONS WILL BE
DROPPED OFF AND EXHIBITED IN THE AG
BUILDING!!**

TREE FRUIT

**2021 Best of Show Winner
Kinsley Ramming, Blossom Trail 4-H
American System of Judging**

**All Tree Fruit has been sprayed, therefore
WILL NOT be returned**

DIVISION 1226 TREE FRUIT

**5 Specimens per Class, Peaches Should Not Be
De-Fuzzed**

Class

1. Any Other Variety – Specify

DIVISION 1227 CITRUS

5 Specimens per Class

Class

1. Any Other Variety – Specify

VITICULTURE

American System of Judging

**All Grapes have been sprayed, therefore
WILL NOT be returned**

DIVISION 1228 TABLE GRAPES

Plate Display to Contain 2 Bunches

Class

1. Thompson Seedless
2. Any Other Variety – Specify

DIVISION 1229 WINE GRAPES

Class

1. Any Other Variety – Specify

NUTS

**2021 Best of Show Winner
Emery Ramming, Blossom Trail 4-H
All nuts have been sprayed, therefore
WILL NOT be returned**

Limit

1 Plate per Class, 1 lb. per Variety
Plate to Contain ½ Shelled, ½ Unshelled
Displayed on Same Plate

American System of Judging

DIVISION 1230 NUTS

Class

1. Any Other Variety – Specify

DIVISION 1231 ALMONDS

Class

1. Any Other Variety – Specify

DRIED FRUITS

Limit

1 lb. per Class

American System of Judging

DIVISION 1232 DRIED FRUITS

Raisins other than bleached must be shown with
cap stems and unwashed. Raisins with stems
attached will be disqualified.

Class

1. Any Other – Specify



4-H OR INDEPENDENT FARM EQUIPMENT CONSTRUCTION

Entry Fee	\$1.00 per Entry
Limit	4 Entries per Class
Exhibits Received Sept. 28, 2022	Junior Exhibits Bldg. 9 AM – 5 PM
Exhibits Released Oct. 19-20, 2022	Junior Exhibits Bldg. 9 AM to 5 PM

Danish System of Judging

DIVISION 1233 SMALL PROJECT

- Class
1. **Cold Metal – Specify**
Bolt and Nut, Shoe Scraper, Tool Grinding Gauge, etc.
 2. **Rope Work – Specify**
Only 30 entries per 4-H club allowed
Adjustable Halter, Crown Splice, Eye Splice, etc.
 3. **Sheet Metal – Specify**
Feed Scoop, Parts Box, etc.
 4. **Combination – Specify**
Functional Item

Cash Awards Offered per Class Small Project Div. 1233

<u>Place</u>	<u>Awards</u>
1 st	\$3.00
2 nd	\$2.00
3 rd	\$1.00

DIVISION 1234 MEDIUM & LARGE PROJECTS

Specify size of equipment on entry form
Judge requires a white 3 x 5 card printed in ink or typed, describing work performed to item, must include time spent on project or percentage material list is desired for judging.

- Class
1. Sheet Metal – Specify
 2. Welding – Specify
Barbeque, Jack Stands, Hand Truck, etc.
 3. Combination – Specify
 4. Large Equipment – Specify

Cash Awards Offered per Class Medium Project Div. 1234

<u>Place</u>	<u>Awards</u>
1 st	\$5.00
2 nd	\$4.00
3 rd	\$3.00

4-H OR INDEPENDENT ORNAMENTAL HORTICULTURE

2021 Best of Show

Winners

Zachary Ergo, Kingsburg 4-H
Emery Remming, Blossom Trail 4-H
James Ergo, Kingsburg 4-H

ENTRY FEE: \$1.00
Limit 4 per class

Exhibits Received
October 1, 2022 9 AM – 5 PM

Exhibits Released Junior Exhibits Building
Oct. 19-20, 2022 9 AM to 5 PM

Danish System of Judging

Cash Awards Offered per Class

<u>Place</u>	<u>Awards</u>
1 st	\$5.00
2 nd	\$4.00
3 rd	\$3.00

Rules

Eligibility: Open to all youth ages 9 TO 19.

Ownership: Each exhibitor must own and have produced the project or item exhibited.

Exhibitor's Responsibilities: All containers, flats, cans, etc. required to exhibit materials will be supplied by the exhibitor.

Entry Forms: Each exhibit must be properly labeled on entry form as to Variety, except on dish gardens and terrariums.

Exhibit Requirements: Exhibits must be free of injurious insects & diseases & must be of market size.

Labeling of Exhibit: Each exhibit must have the common and/or botanical names on a plant label, except on dish gardens and terrariums.

Condition: Plant material must be maintained, by fair staff unless other arrangements are made during the exhibition period.

Care: If plants need special care, bring instructions in with plant.

Display: All exhibits must be displayed in a pot or cans with bottom drain. Must have drain pans.

Judging Scale: Refer to local rules for judging scale

Payment: State Rule IV-6b allows for payment of 4 entries in each class.

DIVISION 1235 HOUSE AND PATIO PLANTS

Put a plant stake in each plant for Entry Tags

Class

1. Flowering or Broadleaf foliage plant (4" – 8")
Specify
2. Specimen House or Patio Plant (12" tub or larger) Specify
3. Succulent or Cacti – Specify
4. Any Other Indoor Plant (4" – 8" pot) –
Specify
5. Any Indoor/Patio Plant (10" – 12" pot) –
Specify
6. Miniature (3" pot maximum) – Specify

DIVISION 1236 DECORATIVE PLANTS

Must have been in possession of Exhibitor 4 Months

Put a plant stake in each plant for Entry Tags

Class

1. Bonsai – Specify
2. Foliage Plant Arrangement (3 or more plants)
3. Hanging Basket – Specify
4. Succulent or Cacti Arrangement (3 or more plants) – Specify
5. Terrarium – Specify
6. Any Other – Specify

4-H OR INDEPENDENT HOME ECONOMICS

Entry Fee

\$1.00

Limit

4 Entries per Class
Listed Separately

**Cash Awards
offered per class**

Place

Awards

1st

\$3.00

2nd

\$2.00

3rd

\$1.00

Age Requirements: See State Rules VII-10 and VII-7

Construction: All entries must have been made, collected or prepared by the exhibitor in accordance with the requirements or recommendations of that project program.

Packaging & Labeling: Entries that require packaging and labeling, such as food preservation, must be done in accordance with directions and recipes in project manuals and outlines.

Containers: Check the recommendations carefully for kind and size of container and method of labeling. Only standard containers, specifically designed for the purpose, will be accepted.

Judging Scale: Refer to local rules for judging scale.

PRIMARY 4-H, INDEPENDENT, GIRL OR BOY SCOUTS

Entry Fee

NONE

Limit

4 Per Class
Ribbons Only

Danish System of Judging

Rules for Primary 4-H

Eligibility: Only (4-H, Girl Scout, Boy Scout) members enrolled in Primary 4-H Girl Scouts & Boy Scouts may enter this division. Fresno County Primary members must be at least 5 years old by January 1, 2022 of the 4-H, Girl Scouts & Boy Scouts program year (July-June) or in Kindergarten. See State Rules VII-7.

Ages for Primary Division is 5 years-8 years.

Packaging & Labeling: Observe rules as presented in Foods, Arts & Crafts, Clothing, etc. as to quantity, labeling and packaging.

No glass allowed.

DIVISION 1237 PRIMARY 4-H, GIRL SCOUTS, BOY SCOUTS

Class/Receiving Dates

1. **Arts & Crafts**

September 16, 2022 9 AM – 5 PM
September 17, 2022 9 AM – 5 PM

2. **Any Project – Specify**

September 16, 2022 9 AM – 5 PM
September 17, 2022 9 AM – 5 PM

3. **Preserve Foods (canning)**

September 16, 2022 9 AM – 5 PM
September 17, 2022 9 AM – 5 PM

4. **Baked Goods**

October 1, 2022 9 AM – 5 PM

5. **Table Settings**

October 16-17, 2022 9 AM – 5 PM

6. **Misc. House Plants**

October 1, 2022 9 AM – 5 PM



4-H BEGINNING

Entry Fee	NONE
LIMIT:	4 ENTRIES PER CLASS
Exhibits Received	Junior Exhibits Building See Class for Date & Time
Awards Offered per class	Ribbons Only
Danish System of Judging	

Rules

Packaging & Labeling: Observe rules as presented in Foods, Arts & Crafts, Clothing, etc., as to quantity, labeling and packaging.

Eligibility: All exhibitors in this division must be enrolled in 4-H.

No glass.

DIVISION 1238 BEGINNING PROJECT

Class/Receiving Dates

- Arts & Crafts**
September 16, 2022, 9 AM – 5 PM
September 17, 2022 9 AM – 5 PM
- Any Project – Specify**
September 16, 2022 9 AM – 5 PM
September 17, 2022 9 AM – 5 PM
- Preserve Foods (canning)**
September 16, 2022 9 AM – 5 PM
September 17, 2022 9 AM – 5 PM
- Baked Goods**
October 1, 2022 9 AM – 5 PM
- Table Settings**
September 16 & 17, 2022 9 AM – 5 PM
- Misc. House Plants**
October 1, 2022 9 AM – 5 PM



4-H OR INDEPENDENT ARTS & CRAFTS

2021 Best of Show Winner
Grace Gomez
Independent

Entry Fee	\$1.00
Limit	3 Entries per Exhibitor per Class List Separately
Exhibits Received	Junior Exhibits Building September 16, 2022 9 AM – 5 PM September 17, 2022
Exhibits Released	Junior Exhibits Building October 19-20, 2022 9 AM to 5 PM

Rules

Completion of Work: All work must be completed prior to delivery. Article must have been finished within the previous twelve months. All work on the entry must be done by the exhibitor. If an item is entered that is pre-cut or pre-cast, the exhibitor should attach a note stating which portion of the item they completed.

Ceramic Labeling: Ceramics must have member's initials, month and year made inscribed on the bottom before firing and visible for judging (no felt).

Ceramics: Plaster of Paris articles cannot be entered as ceramics.

Project Components: No pre-laced, pre-stamped leather or needlework that has had part of it already done before the project started will be judged.

Projects: Exhibitors should select articles to do within their ability and will be judged on the neatness and the artistry of the exhibit.

Drawings/Paintings: All drawing and painting must be entered in the Fine Arts division.

Framing: If exhibit framed use picture hanging wire from side to side.

High School Class Entries: See DIVISION 1283 FOR TEACHERS ONLY.

Middle School Class Entries: See DIVISION 1282 FOR TEACHERS ONLY.

Judging Scale: Refer to local rules for judging scale.

Payment: State Rule IV-6b allows for payment of 3 exhibits in each class.

Division Description

Beginning	1 Year/Unit or Less in Project
Intermediate	2 -3 Years/Units in Project
Advanced	4+ Years/Units in Project

DIVISION 1239 BEGINNING

DIVISION 1240 INTERMEDIATE

DIVISION 1241 ADVANCED

Class

1. Ceramics (Name & date on bottom of entry)
2. Silk Floral Arrangements
3. Needlework
4. Holiday (non-Christmas) Decorations
5. Christmas Ornaments & Decorations
6. Decorated Garments
7. Crocheting & Knitting
8. Jewelry
9. Leather
10. Big Fresno Fair theme "On with the Show"
11. Written & Illustrated Topic - Must Explain
12. Any Other - Specify

4-H OR INDEPENDENT CLOTHING & TEXTILES

**2021 Best of Show Intermediate
Atlanna Marque, Fairmont 4-H**

Entry Fee	\$1.00
Limit	6 Entries per Exhibitor per Class List Separately
Exhibits Received	Junior Exhibits Building
September 16, 2022	9 AM - 5 PM
September 17, 2022	9 AM - 5 PM
Exhibits Released	Junior Exhibits Building
October 19-20, 2022	9 AM to 5 PM
Description	Be sure to include description on entry form.

Cash Awards Offered per class

Divisions 1242 - 1243

<u>Place</u>	<u>Awards</u>
1 st	\$4.00
2 nd	\$3.00

Cash Awards Offered Division 1244

<u>Place</u>	<u>Awards</u>
1 st	\$5.00
2 nd	\$4.00
3 rd	\$3.00

Rules for Clothing & Textiles

Entry Form Requirement: Each exhibit is to be listed separately and identified by name (dress, blouse, etc.) on entry form.

Definition of Different: "Different" means unlike in material used, pattern or style.

Exhibit Pieces: An exhibit may consist of an item judged individually, a garment with accessories (headband, purse, bow, etc.), a two piece outfit, or from 3 to 5 items not judged elsewhere.

Best of Show: One outstanding exhibit will be chosen from Beginning, Intermediate & Advance Clothing.

Crocheting or Knitting: Enter crocheting and knitting in arts and crafts, Division 1239, 1240, or 1241.

Construction: All garments must be CONSTRUCTED, not store bought and decorated. Enter decorated garments in arts & crafts division.

Judging Scale: Refer to local rules for judging scale.

Payments: State Rule IV-6b allows for payment of 6 entries in this division.

Division Description

Beginning	1 Year/Unit or Less in Project
Intermediate	2 -3 Years/Units in Project
Advanced	4+ Years/Units in Project

DIVISION 1242 BEGINNING

DIVISION 1243 INTERMEDIATE

DIVISION 1244 ADVANCED

Class

1. Single Item - Provide Photo of Ensemble
2. Garment with Accessories - Provide Photo of Ensemble
3. Two Piece Outfit - Provide Photo of Ensemble
4. Vintage - Provide Photo
5. Box Challenge - Provide Photo of Ensemble
6. Any Other - Provide Photo of Ensemble

\$40.00 CHALLENGE

2021 Best of Show Winner
Elaine Skierka, Sierra 4-H

Purchase an outfit for \$40.00 or less (including shoes and all accessories, but no sales tax). Receipts are required with purchase made during October 2021 - 2022 year. Receipts can be handwritten if from garage sales, thrift stops, etc. A photo of the ensemble on the person entering the garment along with a description of the outfit is required.

Entry Fee \$1.00

Limit 6 Entries per Exhibitor per Class
List Separately

Exhibits Received Junior Exhibits Building
September 16, 2022 9 AM - 5 PM
September 17, 2022 9 AM - 5 PM

Exhibits Released Junior Exhibits Building
October 19-20, 2022 9 AM to 5 PM

Description Be sure to include description on entry form.

Danish System of Judging

DIVISION 1245 \$40.00 CHALLENGE

Class

1. Any - Specify

4-H OR INDEPENDENT FOOD PRESERVATION

2021 Canning Best of Show Winner
Emmery Ramming, Blossom Trail

Entry Fee \$1.00

Limit 6 Entries per Exhibitor per Class
List Separately

Exhibits Received Junior Exhibits Building
September 16, 2022 9 AM - 5 PM
September 17, 2022 9 AM - 5 PM

Exhibits Released Junior Exhibits Building
October 19-20, 2022 9 AM to 5 PM

Description Be sure to include description on entry form.

Danish System of Judging

Open jars May be Picked up After Judging September 19, 2022
9 AM to 4 PM

Divisions 1246 & 1249 Cash award per class

<u>Place</u>	<u>Awards</u>
1 st	\$4.00
2 nd	\$3.00
3 rd	\$2.00

Divisions 1247 & 1250 Cash Awards per class

<u>Place</u>	<u>Awards</u>
1 st	\$5.00
2 nd	\$4.00
3 rd	\$3.00

Divisions 1248 & 1251 Cash Awards per Class

<u>Place</u>	<u>Awards</u>
1 st	\$6.00
2 nd	\$5.00
3 rd	\$4.00

Rules

Entry Form List on entry form type of product.

Labeling Label on jar must list type of product (fruit, vegetable, preserves, etc.), and method of process used (i.e. apricot jam, pectin method; apricots, open kettle, water bath, or pressure cooker; figs, dried; cling peaches, microwave). Labels MUST be dated.

Quantity of Entry A canning entry consists of TWO JARS. One will be opened for judging, the other remains sealed for display.

Dried Exhibits Dried exhibits may consist of one zip lock plastic bag or jar with sample attached. If taken from the freezer, open plastic bag to prevent sweating.

Jar Requirements All jars must be standard and sealed. Use of paraffin or use of other than standard jars will disqualify exhibit. New screw rings must be used.

Low Acid Foods: Low acid foods must be canned under pressure.

Products: Each entry must be a different product or the same product preserved by a different method.

Jams/Jellies Requirements: Type RECIPE required for verification.

Typed Recipe: required for all Canning Entries on 8 ½" x 11" sheet of paper.

Judging Scale: Refer to local rules for judging scale

Payment: State Rule IV-6b allows for payment of 12 exhibits in each class.

Division Description

Beginning	1 Year/Unit or Less in Project
Intermediate	2 -3 Years/Units in Project
Advanced	4+ Years/Units in Project

Minimum Quantities

Fruit	½ pint
Fruit Leather	One roll
Jams & Jellies	½ pint (4 oz. unacceptable)
Jerky	6 strips
Vegetables	½ pint
Herbs, etc.	Two tablespoons

DIVISION 1246 BEGINNING CANNING

DIVISION 1247 INTERMEDIATE CANNING

DIVISION 1248 ADVANCED CANNING

Class

1. Fruits
2. Vegetables
3. Jams and Jellies
4. Pickles and Relishes
5. BBQ Sauce
6. Any Other – Specify

DIVISION 1249 BEGINNING DRYING

DIVISION 1250 INTERMEDIATE DRYING

DIVISION 1251 ADVANCED DRYING

Class

1. Fruits
2. Vegetables
3. Food Rubs
4. Herbs
5. Any Other – Specify

HOME CANNING BRING OUT YOUR BEST

2021 Home Canning Winners

Rules

Jars All Entries must be preserved in Jars sealed with Lids.

Canning Time Frame All home canned foods must have been prepared within a one year period prior to judging date – after October 2021.

Entry Consistency: An entry consists of two jars to qualify. One is open for judging, the other is used for display. Please fill jar no more than ¼ Inch from top.

Soft Spread Requirements: Soft Spread Entries must be prepared using Pectin: Classic, Low or No-sugar needed or Liquid.

Winners: Judges will select the two best entries submitted by a youth in Fruit, Vegetable, and Pickle & Soft Spread, categories canned in Jars sealed with Dome Lids. Decorative Bands with Dome Lids, or canned in Jars sealed with Self-Sealing Lids Decorative Bands with Dome Lids.

Labeling: Entries must be labeled with product name, date of preparation, processing method and processing time.

Sealing: Make sure all jars are properly sealed.

Typed Recipe: name, school or club, are to be on an 8 1/2" by 11" sheet of paper and to be submitted with entry item, NOT ENTRY FORM. Recipe must be TYPED and include: Date of preparation, Processing time, Method (cold pack, hot water bath or hot pack), and Division and Class must be on the recipe card.

4-H OR INDEPENDENT SPONSORED FOOD CONTESTS

Entry Fee	None
Limit	1 Entry per Exhibitor per Class
Exhibits Received October 1, 2022	Junior Exhibits Building 9 AM –4 PM
Description	Be sure to include description on entry form.
Danish System of Judging	

"Sponsored food contest entries DO NOT qualify for the Save Mart Supermarkets contest"



CALIFORNIA DAIRIES CONTEST

2021 Best of Show Winner
Matt Skierka, Sierra 4-H



Sponsored By California Dairies, Inc.
Entry Fee None
Limit 1 Entry per Exhibitor
per Class
On Disposable Plates
ONLY

Exhibits Received Junior Exhibits Building
October 1, 2022 9 AM - 4 PM

Danish System of Judging

Entry forms **MUST** contain the phrasing "Made with Butter" for each exhibit entered into the contest

Awards Offered

California Dairies, Inc. offers the following special awards for best cookies in Division 1252. All entries for these special awards will have the statement, "**MADE WITH BUTTER**" written on the entry form and recipe card in each class entered.

Place	Awards
1 st	15 lbs. of Butter
2 nd	10 lbs. of Butter
3 rd	6 lbs. of Butter
4 th	4 lbs. of Butter

Winners will be selected from the 1st place entries in each class. An exhibitor is not eligible for more than one award. This is a highly competitive contest, not recommended for first time exhibitors.

**Butter will be awarded to the top 4 overall winners.*

No cash awards for this contest.

Rules for California Dairies Contest

Limit: One entry per class per exhibitor.

Cookies: All cookies are to be made from "scratch"

Butter: Butter must be one of the principal ingredients of the recipe. The recipe must contain at least ONE other of the dairy products (milk, cream, etc.) in cake, filling or frosting. Eggs are not a dairy products.

Typed Recipe: name, school or club, are to be on an 8 1/2" x 11" sheet of paper and to be submitted with

entry item, NOT ENTRY FORM. Recipe must be specific & legible. Typed Recipe required for all Baked Goods.

Copyright The recipe and the right to publish it with the name of the contestant becomes the property of the California Dairies Inc., or anyone to whom it assigns this right.

Entry Form Requirement All entries for these Special awards must have the statement "Made with Butter" entered on entry form.

Entering Multiple Divisions The same recipe cannot be entered in more than one division. EXAMPLE Dough split in half then adding different "extras" is not a new recipe.

Judging Entries will be judged based on Originality, Practicality & Neatness.

DIVISION 1252 COOKIES MADE WITH BUTTER

1/2 dozen minimum requirements

Class

1. Bar Cookie
2. Butter (shaped with cookie press)
3. Drop Cookie - Frosted
4. Drop Cookie - Unfrosted
5. Fruit
6. Refrigerator
7. Oatmeal
8. Rolled Cookie - Frosted
9. Rolled Cookie - Unfrosted
10. Any Other - Specify

RAISIN PRODUCTS CONTEST

2021 Best of Show Winner

Harlee Sran, Kerman 4_H

2021 Raisin Wives Sweepstakes

Sponsored By California Raisin
Marketing Board

Entry Fee None

Limit 1 Entry per Exhibitor
per Class

Exhibits Received Junior Exhibits Building
October 1, 2022 9 AM - 4 PM

Description Be sure to include
description on entry
form.

Entry forms **MUST** contain the phrasing "Made with Raisins" for each exhibit entered into the contest

Danish System of Judging

Prizes for top winners will be provided by California Raisin Marketing Board

Cash Awards Offered per Class

<u>Place</u>	<u>Awards</u>
1 st	\$6.00
2 nd	\$5.00
3 rd	\$4.00

Cash Awards Offered for Sweepstakes

<u>Place</u>	<u>Awards</u>
1 st	\$12.00
2 nd	\$10.00
3 rd	\$ 7.00

Rules

Typed Recipe: Recipe, name, address and phone numbers are to be on an 8 1/2" x 11" sheet of paper and to be submitted with entry item, NOT ENTRY FORM. Recipe required for all Baked Goods.

Typed Recipe: name, school or club, are to be on an 8 1/2" x 11" sheet of paper and to be submitted with entry item, NOT ENTRY FORM. Recipe must be specific & legible. Typed Recipe required for all Baked Goods.

Substitutions: Substitutions allowed only in the same class.

Entry Form: Entries will be made on the regular entry form & properly completed. Any errors in entering or compliance with the above rules shall disqualify the entry.

Entering Multiple Divisions: The same recipe cannot be entered in more than one division. EXAMPLE Dough split in half then adding different "extras" is not a new recipe.

Minimum Requirements - Baked with Raisins

Bread	Whole Loaf
Cake	Whole Cake
Brownies	1/2 Dozen
Cookies, Rolls	1/2 Dozen
Pie	Whole Pie
Muffins	1/2 Dozen

DIVISION 1253 RAISIN PRODUCTS MADE WITH RAISINS

Class

1. Bread - Specify
2. Brownies - Specify
3. Cake - Specify
4. Cookies - Specify
5. Muffins - Specify
6. Cookies - Specify
7. Pie - Specify
8. Rolls, Yeast - Specify

9. Cobbler - Specify

10. Any Other - Specify

Display plates should be disposable

FOODS & NUTRITION

**2021 Best of Show Divisions
Kerman High School Kitchen 20**

All exhibits MUST be made from "Scratch"

Entry Fee \$1.00

Limit 5 Entries per Exhibitor per Class

Exhibits Received Junior Exhibits Building
October 1, 2022 9 AM - 4 PM

Danish System of Judging

Cash Awards Offered Divisions 1254, 1257-1260-1261

<u>Place</u>	<u>Awards</u>
1 st	\$4.00
2 nd	\$3.00
3 rd	\$2.00

Cash Awards Offered Divisions 1255

<u>Place</u>	<u>Awards</u>
1 st	\$5.00
2 nd	\$4.00
3 rd	\$3.00

Cash Awards Offered Divisions 1256

<u>Place</u>	<u>Awards</u>
1 st	\$6.00
2 nd	\$5.00
3 rd	\$4.00

Rules

Typed Recipe: name, school or club, are to be on an 8 1/2" x 11" sheet of paper and to be submitted with entry item, NOT ENTRY FORM. Recipe must be specific & legible. Typed Recipe required for all Baked Goods.

Added Ingredients: An added ingredient does not qualify as a separate category.

List Entries Separately: Each item must be listed separately by name on the entry form. (i.e. chocolate chip cookies, yeast rolls, fudge.)

Enter Multiple Divisions: The same recipe cannot be entered in more than one division. Example Dough split in half then adding different extras is not a new recipe.

Multiple Entries: Five entries allowed, including divisions 1253, 1254, 1255, 1256.

Refrigeration: A refrigerator will be available for foods requiring refrigeration.

Judging Scale: Refer to local rules for judging scale

Payment: State Rule IV-6b allows for payment of 5 exhibits in each class.

Minimum Quantities

Muffins, Biscuits, & Rolls	½ Dozen
Cookies & Candies	½ Dozen
Cakes	Whole Cake
Bread	Whole Loaf

Division Description

Beginning	1 Year/Unit or Less in Project
Intermediate	2 -3 Years/Units in Project

SAVE MART SUPERMARKETS CONTEST RULES

2021 High Point Exhibitor
Abby Kelley Fairmount 4-H



Entry Fee	\$1.00
Limit	5 Entries per Exhibitor per Class

Exhibits Received	Junior Exhibits Building
October 1, 2022	9 AM – 4 PM

Winners: This is a sweepstakes award. The top three individuals that receive the highest total points in Preserved Foods (canning) and Foods and Nutrition, (baked goods) will be awarded the cash prizes offered.

Point System Points are based on ribbons won.

<u>Place</u>	<u>Point Value</u>
1 st	5 points
2 nd	3 points
3 rd	1 point

Prizes All prizes are determined by ribbons won. Three 3rd place awards will be given.

<u>Place</u>	<u>Awards</u>
1 st	\$30.00
2 nd	\$20.00
3 rd	\$10.00

Typed Recipe: name, school or club, are to be on an 8 ½" x 11" sheet of paper and to be submitted with entry item, NOT ENTRY FORM. Recipe must be

specific & legible. Typed Recipe required for all Baked Goods.

Entering Multiple Divisions: The same recipe cannot be entered in more than one division. EXAMPLE Dough split in half then adding different "extras" is not a new recipe.

DIVISION 1254 BEGINNING

DIVISION 1255 INTERMEDIATE

DIVISION 1256 ADVANCED

Class

1. Bread, Muffins, Rolls
2. Cakes
3. Cheesecake
4. Ethnic
5. Brownies
6. Candy
7. Cookies
8. Pies
9. Bar
10. Cupcakes
11. Other – Specify

Display plates should be disposable.

DIVISION 1257 NATURAL FOODS FOR BETTER HEALTH

This division is for those Exhibitors who are working toward better nutrition through the use of alternative ingredients instead of highly refined products.

Class

1. Any – Specify

DIVISION 1260 TRICKS WITH A MIX

Creative use of a mix using additional ingredients. Ingredients must include a prepared food (such as Bisquick) and/or mix.

Class

1. Any – Specify



HOME ARTS & FURNISHINGS

**2021 Best of Show Winner
Jordon Flores Kerman 4-H**

Entry Fee \$1.00
Limit 5 Entries & 1 Decorated Entry per Exhibitor per Class

Exhibits Received Junior Exhibits Building
September 16, 2022 9 AM – 5 PM
September 17, 2022 9 AM – 5 PM

Exhibits Released Junior Exhibits Building
October 19-20, 2022 9 AM to 5 PM

Danish System of Judging

Cash Awards Offered Divisions 1262

<u>Place</u>	<u>Awards</u>
1 st	\$4.00
2 nd	\$3.00
3 rd	\$2.00

Cash Awards Offered Divisions 1263

<u>Place</u>	<u>Awards</u>
1 st	\$5.00
2 nd	\$4.00
3 rd	\$3.00

Cash Awards Offered Divisions 1264

<u>Place</u>	<u>Awards</u>
1 st	\$6.00
2 nd	\$5.00
3 rd	\$4.00

Rules

Entry Form Each exhibit is to be listed separately by name on entry form.

Exhibits An exhibit may consist of an item judged individually or a coordinated exhibit consisting of three to five items not entered elsewhere, emphasis to be on the coordination of colors, textures, patterns and shapes.

Hanging All plaques, bulletin boards, etc. must be equipped for hanging.

Single Items Two matching items of the same pattern should be entered as a single item.

Project Examples Covered Waste Paper Baskets, Bulletin Boards, Pillow, Lamps, Bedspreads, Curtains, etc.

Judging Scale Refer to local rules for judging scale

Payment State Rule IV-6b allows for payment of 5 exhibits in each class.

High School Class Entries See Divisions 1283 Teachers ONLY

Middle School Class Entries See Divisions 1282 Teachers ONLY

Quilted Items Quilted items must be constructed, quilted or tied by hand or machine or by exhibitor.

Division Description

Beginning	1 Year/Unit or Less in Project
Intermediate	2 -3 Years/Units in Project
Advanced	4+ Years/Units in Project

DIVISION 1262 BEGINNING

DIVISION 1263 INTERMEDIATE

DIVISION 1264 ADVANCED

Class

1. Single Item
2. Quilting (bed, wall, clothing, lap)
3. Any Other – Specify

4-H OR INDEPENDENT COLLECTIONS

**2021 Best of Show Winner
Jeremiah Valarosi
Independent**

Entry Fee \$1.00
Limit 1 Collection per Exhibitor

Exhibits Received Junior Exhibits Building
September 16, 2022 9 AM – 5 PM
September 17, 2022 9 AM – 5 PM

Exhibits Released Junior Exhibits Building
October 19-20, 2022 9 AM to 5 PM

Danish System of Judging

Cash Awards Offered per class

<u>Place</u>	<u>Awards</u>
1 st	\$4.00
2 nd	\$3.00
3 rd	\$2.00

Rules

Valuable Collections: Articles of value, such as coin or stamp collections should be in locked cases. A few display cases are available from the fair. Exhibits are shown at owner's risk.

Small Items: Small items must be displayed in an enclosed case.

Set-Up: Exhibitor **MUST** arrange individual pieces that are not mounted at the time of delivery.

Informative Card: Exhibitor **MUST** include an attractive card for judging & display. The information on the card is considered in judging. Include:

- a. Date collection was started
- b. Method of collection gifts, purchased, etc.
- c. The number of items in the entire collection (include a photo of the entire collection, if possible)
- d. Typed or written in ink

Size Restrictions: Collection must not exceed an area of 3 feet in width, 8 1/2 inches in depth and 1 1/2 feet in height. If display exceeds above limitations, it may be considered for special display. State amount of space needed on entry form.

Collections: The same collection regardless of change can only be entered once.

Books/Dolls: If the display includes books or dolls bring easels or stands to showcase them.

Quality: Select the best of the collection to exhibit at the Fair.

Exhibit Time Frame: Any collection may be exhibited in the Fair only once, regardless of change.

Judging Criteria: Judging criteria includes Identity-fiction and labeling (i.e. breeds, origin, dates, special interest information); originality; arrangement; and neatness. Overall presentation is considered an integral part of judging.

Examples of Collections: Animals/Fossils, Stamps, Belt Buckles, Pens/Pencils, Bells, Baseball Cards, Dolls, Buttons/Badges, Thimbles, Shells, Insects, Kitchen Utensils, etc.

DIVISION 1265 COLLECTIONS

Class

1. Any Collection – Describe
2. Theme “On with the Show”

4-H OR INDEPENDENT FINE ART

2021 Best of Show Winners
Beginning Cate Chielpaia
Intermediate Elizabeth Allen

Specify on entry form media used (examples: pencil, oil acrylic)

Entry Fee **\$1.00**

Limit 2 Entries per Exhibitor per Class

Exhibits Received Junior Exhibits Building

September 16, 2022	9 AM – 5 PM
September 17, 2022	9 AM – 5 PM

Exhibits Released	Junior Exhibits Building
October 19-20, 2022	9 AM to 5 PM

Danish System of Judging

Cash Awards Offered per class

<u>Place</u>	<u>Awards</u>
1 st	\$4.00
2 nd	\$3.00
3 rd	\$2.00

Rules

Matting: All prints must be on foam or mat boards and wired or hooked for hanging. (Prints may also be framed – see rule). All work must be matted in neutral colors, (white, grey, black, beige, brown, & cream). The prints must have a secure backing.

Hanging: All pictures must be equipped with a photo hanging tab. In the interest of show quality and protection of exhibits, all photographs must be ready to be hung when they are brought to the fairgrounds. Any improperly prepared photographs may be disqualified. Hanging materials may be purchased at a local art/craft store. The Big Fresno Fair will be selling adhesive hooks at \$1.00 each in the building during receiving days only.

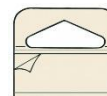

Framing: Pictures can be framed & **MUST** be wired securely, (exhibition quality), with picture hanging wire from side to side. **NO GLASS WILL BE ACCEPTED.** The prints must have a secure backing.

Mounting: No loose paper art work. All art work to be mounted.

Completion of Work: All work must have been completed within the last 12 months preceding the fair.

Entering Multiple Divisions: The same student cannot have work entered in this division and the High School art division. Drawing and painting cannot also be entered in Arts & Crafts Division.

Entry Form Requirement: Signature of exhibitor printed and signed also by parent or teacher, include phone number on entry form.

High School Class Entries: See Divisions 1283 Teachers ONLY

Middle School Class Entries: See Divisions 1282 Teachers ONLY

Copyright Pieces: Work from copyrighted material is Prohibited, i.e. Disney, Looney Tunes, etc.

Labeling of Artwork: Art name, Student Name, division, class
Must appear in the upper left corner of the back of each mount.

Project Assistance: Teachers of High School projects may not be involved with Independent Art.

Payment: State Rule IV-6b allows for payment of 2 exhibits in this division.

No Glass Policy: If any entry is found or suspected to have glass covering it, it will be neither judged nor displayed.

Size Limit: Art work no larger than 16" x 20".

Division Description

Beginning	1 Year/Unit or Less in Project
Intermediate	2 -3 Years/Units in Project
Advanced	4+ Years/Units in Project

DIVISION 1266 BEGINNING

DIVISION 1267 INTERMEDIATE

DIVISION 1268 ADVANCED

Class

1. Drawing – Pencil
2. Drawing – Charcoal
3. Drawing – Chalk
4. Drawing – Pen/Ink
5. Drawing – Crayon

6. Painting – Oil
7. Painting – Pastel Oil
8. Painting – Water Color
9. Painting – Acrylic
10. Sculpture – Specify
11. Mixed Media – Specify all media used
12. Digital

4-H OR INDEPENDENT MISCELLANEOUS PROJECTS

This division includes Robotics, Rocketry, Electrical, Biological Sciences and other projects for which there are no special divisions.

2021 Best of Show Winner

Entry Fee	\$1.00
Limit	2 Entries per Exhibitor per Class
Exhibits Received	Junior Exhibits Building
September 16, 2022	9 AM – 5 PM
September 17, 2022	9 AM – 5 PM
Exhibits Released	Junior Exhibits Building
October 19-20, 2022	9 AM to 5 PM

Danish System of Judging

Cash Awards Offered per class Division 1269

<u>Place</u>	<u>Awards</u>
1 st	\$4.00
2 nd	\$3.00
3 rd	\$2.00

Cash Awards Offered per class Division 1270

<u>Place</u>	<u>Awards</u>
1 st	\$5.00
2 nd	\$4.00
3 rd	\$3.00

Cash Awards Offered per class Division 1271

<u>Place</u>	<u>Awards</u>
1 st	\$6.00
2 nd	\$5.00
3 rd	\$4.00

Rules

Written Description: Entries **MUST** include a written description, on 8 ½ x 11 paper, of assembly on, Lego's & models or will be disqualified.

Kits: Lego Kits are NOT allowed. Lego's & other building blocks **MUST** be an original creation, not a kit. PLEASE USE ELMER'S GLUE TO HELP KEEP PIECES FROM FALLING OFF. GLUE TYPE IS WATER SOLUBLE.

Display: A display with all its components will be considered one exhibit.

Exhibit Construction: Exhibits should be age appropriate and completed within the past year.

Judging Scale: Refer to local rules for judging scale

Division Description

Beginning	1 Year/Unit or Less in Project
Intermediate	2 -3 Years/Units in Project
Advanced	4+ Years/Units in Project

DIVISION 1269 BEGINNING

DIVISION 1270 INTERMEDIATE

DIVISION 1271 ADVANCED

Class

1. Computer Generated Objects
2. Electricity
3. Legos (state size)
4. Models
5. Rocketry
6. Any Other – Specify

4-H OR INDEPENDENT PHOTOGRAPHY

2021 Best of Show Advanced

Elaine Skiera

2021 Best of Show Intermediate

Kashlynn Moore

2021 Best of Show Beginning

Gatlin Snell

Entry Fee \$1.00

Limit 4 Entries per Exhibitor
per Class
Listed Separately on Entry
Form

Exhibits Received Junior Exhibits Building
September 16, 2022 9 AM – 5 PM
September 17, 2022 9 AM – 5 PM

Exhibits Released Junior Exhibits Building
October 19-20, 2022 9 AM to 5 PM

Danish System of Judging

Cash Awards Offered Division 1272

<u>Place</u>	<u>Awards</u>
1 st	\$4.00
2 nd	\$3.00
3 rd	\$2.00

Cash Awards Offered Division 1273

<u>Place</u>	<u>Awards</u>
1 st	\$5.00
2 nd	\$4.00
3 rd	\$3.00

Cash Awards Offered Division 1274

<u>Place</u>	<u>Awards</u>
1 st	\$6.00
2 nd	\$5.00
3 rd	\$4.00

Rules for Photography

Labeling of Photography: Photo name, Student Name, division, class, MUST appear in the **upper left corner** of the back of each mount.

Display: All photographs MUST be mounted, matted, or framed.

No Glass Policy: No Photos with glass will be accepted. If any entry is found or suspected to have glass covering it, will be neither judged nor displayed.

Framing & Mounting: All photos must be mounted on a thin, flat piece of material such as form core or mat board. This must be at least 1/16th of an inch thick, NO cardboard. NO glass or frames are allowed. NO names or signatures on the front of photographs or mats. Prints may otherwise be disqualified. Entrants in the Professional Division are exempt from this structure.

Photography size: No larger than 16x20.

Hanging: All pictures must be equipped with a photo hanging tab. In the interest of show quality and protection of exhibits, all photographs must be ready to be hung when they are brought to the fairgrounds. Any improperly prepared photographs may be disqualified. Hanging materials may be purchased at a local art/craft store. The Big Fresno Fair will be selling adhesive hooks at \$1.00 each in the building during receiving days only.



Memory Pages: Memory pages must be entered in DIVISIONS 1212-1214.

Entering Multiple Divisions: The same student cannot have work entered into this division and the High School Art division.

Judging Scale: Refer to local rules for judging scale

Payments: State Rule IV-6b allows for payment of 4 entries

Photography entered may not be done as a classroom project/assignment
Division Description

Beginning	1 Year/Unit or Less in Project
Intermediate	2 -3 Years/Units in Project
Advanced	4+ Years/Units in Project

The advanced division of photography must show a standard of photography that reflects the skills and experience developed during the beginning and intermediate years.

See the special class for Photography in Fair "Theme"
"On With the Show"
Division 1208

DIVISION 1272 BEGINNING

Must be mounted on a single Foam Board
Class

- 5 Black and White Photos**
 - Not over 5" x 7"
 - All 5 Mounted on 16" x 20" foam board
 - Pictures must all be related in theme
- 5 Color Photos**
 - Not over 5" x 7"
 - All 5 Mounted on 16" x 20" foam board.
 - Pictures must all be a related theme.
- Minimum of 20 Pictures**
 - Mounted on 8 1/2" x 11" photo album
 - Black and white prints or color prints
- Photo Enlargement**
 - 8 X 10 or larger
 - Size does not include matting or frame.
- Computer Altered Photograph**
 - Photograph & computer alterations or enhancements must be done by exhibitor. No larger than 16"x20".
- Any Other - 1 photo 5"x7" up to 16"x20**
Specify size on entry form

DIVISION 1273 INTERMEDIATE

All Mounted on a single Foam Board
Class

- 5 Black and White Photos**
 - Not over 5" x 7"
 - Mounted on 16" x 20" foam board.
 - Pictures must all be a related theme
- 5 Color Photos**
 - Not over 5" x 7"
 - Mounted on 16" x 20" foam board.
 - Pictures must all be a related theme.

- Sequence of 2 to 5 Photos on Any Subject**
 - Mounted on foam board
 - Size not to exceed 16" x 20"
- Photo Enlargement**
 - 8 X 10 or larger
 - Size does not include matting or frame.
- Computer Altered Photograph**
 - Photograph & computer alterations or enhancements must be done by exhibitor
- Any Other – 1 photo 5"x7" up to 16"x20"**
 - Specify size on entry form

DIVISION 1274 ADVANCED

All Mounted on a single Foam Board

- Display Made by Members Using**
 - Skills learned according to suggestions for advanced unit.
 - If attached to panel, display should not exceed 24" x 24" in size.
- Black & White Enlargement Made by the Exhibitor**
 - 8 X 10 or larger.
- Color Enlargement 8 X 10 or Larger**
- Computer Altered Photograph**
 - Photograph & computer alterations or enhancements must be done by exhibitor.
- Any 1 photo 5" x 7" up to 16" x 20"**
Specify size on entry form.

4-H OR YOUTH ORGANIZATIONS FEATURE EXHIBITS

2021 Best of Show Winner
Reedley 4-H

Entry Fee	\$25.00
Limit	One Entry per Club
Begin Construction	
September 23, 2022	9 AM
End Construction	
September 25, 2022	By 5 PM
Exhibits Released	Junior Exhibits Building
October 19-20, 2022	9 AM to 5 PM

Enter feature exhibits on separate entry form
With 4-H Club Name

Danish System of Judging

Cash Awards Offered

<u>Place</u>	<u>Awards</u>
1 st	\$100.00
2 nd	\$90.00
3 rd	\$80.00

Rules

Purpose: The feature exhibit booth provides members an opportunity to acquaint the public with a specific phase of their club program. The booth can show what they have learned, the activities in which they have participated, or the contributions of their organization to the community.

Quality: Judges will insist upon a high quality of products and materials used in the exhibit. A high scoring exhibit will be artistically arranged, colorful, attractive and well lit. 4-H club name must be on exhibit.

Size Feature Exhibit Booths is 8' x 8' base with 4 ½ triangle walls.

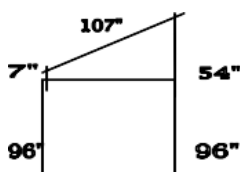

Rule Exception: Booths are exempt from State Rule 9-8 and VII-14.

Construction: Booths MUST be designed, constructed and installed by organization members. Leaders may supervise only.

Leader Signature: Leaders may not sign entry form as agents for a club, but the club president or secretary may sign. Leaders will sign on the designated line of the entry form.

Perishable Displays: Exhibitors must make arrangements to replace all fruits and vegetables which deteriorate during the fair. Artificial are preferred for display.

Frame Proof: Exhibit materials must be flame proofed & are subject to inspection by the fire marshal

Electrical Cords: All electrical extension cords shall be installed properly and in accordance with the electrical code of the State of California. Please specify on entry form if power is needed.

Booth Presence: No booth shall extend above the back wall and side partition, or interfere with other booths.

Restrictions: No music, sound tracks or food samples are allowed.

Incomplete: Failure to complete exhibit will cause forfeiture of entry fee.

Feature Exhibits: The Big Fresno Fair expects all 4-H and FFA members exhibiting at the fair to be actively involved in the design, construction, & installation of all Feature Exhibits (Booths) Instructors and adults may supervise only. Technical professionals will not be allowed during the installation. No cell phones allowed & no wandering

about the building during construction and installation. Non-compliance with this rule will result in the following

- a. First Concern – Verbal Warning
- b. Second Concern – Written Warning
- c. Third Concern – Withholding of Premiums

DIVISION 1275 FEATURE EXHIBITS

Class

1. Fair Theme "On with the Show"
2. Club Pride
3. Any Other- Specify

4-H OR INDEPENDENT SPECIAL DISPLAYS

Entry Fee	NONE
Limit	One Entry per Class
Exhibits Received	Junior Exhibits Building
September 16, 2022	9 AM – 5 PM
September 17, 2022	9 AM – 5 PM
Exhibits Released	Junior Exhibits Building
October 19-20, 2022	9 AM to 5 PM

Danish System of Judging Awards Offered

Ribbons Only

Rules

Subject: Special Displays may be on any subject matter of interest to the public. The exhibitor must arrange the display in order to be judged.

Entry Form Requirement: List name, short description and size of display (including space needed) on entry form.

Individual: Enter as an individual exhibitor if display was done by one person.

Group Displays: A Group display is one entry that all students worked on. Groups are considered a minimum of 5 people. The group display is entered under club name or school. List all the names of the students participating in the display. Do not enter students individually. State size of display.

Rule Exemption: Group displays are exempt from State Rule I-9 and VII-1.

Judging Scale: Refer to local rules for judging scale.

DIVISION 1276 SPECIAL DISPLAYS

Class

1. 4-H Poster
2. Any Display – Specify Size

4-H OR INDEPENDENT TABLE SETTINGS

2021 Best of Show Winner
Heather Hodges Kerman 4-H

Only the first 14 entries will be accepted

ENTER TABLE SETTINGS ON SEPARATE ENTRY FORM

Entry Fee	\$1.00
Limit	One Table Setting per Exhibitor
Exhibits Received	Junior Exhibits Building
September 16 & 17, 2022	9 AM – 5 PM
Release Dates	
October 19-20, 2022,	9 AM – 5 PM
Danish System of Judging	
Cash Awards Offered per class	
<u>Place</u>	<u>Awards</u>
1 st	\$4.00
2 nd	\$3.00
3 rd	\$2.00

Rules

Space: A space of 2' x 2' will be provided for one place setting.

Exhibitor's Responsibilities: Exhibitors must bring place mat or cloth, silverware, dishes, napkins, cup, centerpiece, a card with a balanced menu that would be served at this meal.

Centerpieces: Maximum size of 12" high X 12" across X 12" deep.

Set-Up: MUST be done independently by exhibitor without assistance or advice from an adult at time of delivery.

Dinnerware: Do NOT bring mother's best china or silver. The Fair is not responsible for breakage. If an eating utensil has no use in the meal you are serving, it is not necessary to place on the table. Paper products or plastic products are not allowed.

Duplicate Entry: The same table setting cannot be entered more than one time.

Table Setting Requirements: The table setting must be practical and suitable for human use only. Exhibitors should research proper table etiquette for place setting.

Judging Scale: Refer to local rules for judging scale.

Scorecard for Judging Table Settings	
Proper Setting	1/3
<i>Dishes coordinate with menu card & placed correctly</i>	
Attractiveness & Originality	1/3
<i>Setting is appropriate for the occasion & clean; centerpiece suitable</i>	
Balanced Menu	1/3
<i>Using food pyramid & variety in color, texture & flavor</i>	

DIVISION 1277 TABLE SETTINGS

Class

1. Christmas
2. Fresno Fair Theme – "On with the Show"
3. Holiday
4. Party
5. Picnic
6. Special Occasion – Describe
7. Any Other – Specify

4-H OR INDEPENDENT WOODWORKING

2021 Best of Show
Gatlin Snell, Blossom Trail 4-H

Entry Fee	\$1.00
Limit	4 Entries per Exhibitor per Class Listed Separately on Entry Form
Exhibits Received	Junior Exhibits Building
September 25, 2022	9 AM – 5 PM
Exhibits Released	Junior Exhibits Building
October 19-20, 2022	9 AM to 5 PM

Danish System of Judging

Cash Awards Offered per class Division 1278

<u>Place</u>	<u>Awards</u>
1 st	\$4.00
2 nd	\$3.00
3 rd	\$2.00

Cash Awards Offered per class Division 1279

<u>Place</u>	<u>Awards</u>
1 st	\$4.00
2 nd	\$3.00
3 rd	\$2.00

Cash Awards Offered per class Division 1280

<u>Place</u>	<u>Awards</u>
1 st	\$5.00
2 nd	\$4.00
3 rd	\$3.00

Rules for Woodworking

Pre-Cut Items: Pre-cut wood items are not allowed.

Judging Scale: Refer to local rules for judging scale

Construction: All entries must have been made by the exhibitor in connection with a woodworking program within one year of the opening date of the Fair.

Completed Projects: All projects MUST be completed (sanded, stained, painted, and oiled).

Entering Multiple Divisions: The same student cannot have work entered in this division and the High School Arts division.

Payments State Rule IV-6b allows for payment of 4 entries.

Division Description

Beginning	1 Year/Unit or Less in Project
Intermediate	2 -3 Years/Units in Project
Advanced	4+ Years/Units in Project

DIVISION 1278 BEGINNING

DIVISION 1279 INTERMEDIATE

DIVISION 1280 ADVANCED

Class

1. Small Projects
Nail Box, Planter, Wall Hanging, Game Boards
2. Medium Projects
Lamps, End Tables
3. Large Projects
Cabinets, Tables, Dressers, Bookcase

The remainder of the Junior Exhibit's section is limited to Teachers Only. Instructors may enter up to 10 students in the following categories, except where specified, i.e. for Special Divisions.

FOR TEACHERS ONLY

Send online Entry Forms PDF medium size
Email Entry Forms to
kathycurrin2017@yahoo.com
ENTRY FORMS MAY BE LOCATED AT
www.fresnofair.com

MIDDLE SCHOOL

**2021 Best of Show Winner
Jorgia Drake, Intermediate Ceramics**

Allard's 2021 Winners

Entry Fee	NONE
Limit	10 Entries per Teacher Total Listed Separately on Entry Form
Exhibits Received Release Date	See Class for Date & Time October 19-20, 2022
Danish System of Judging Cash Awards Offered	Ribbons Only

Rules

Display: All photographs MUST be mounted, matted, or framed.

No Glass Policy: No Photos with glass will be accepted. If any entry is found or suspected to have glass covering it, will be neither judged nor displayed.

Framing & Mounting: All photos must be mounted on a thin, flat piece of material such as form core or mat board. This must be at least 1/16th of an inch thick, NO cardboard. NO glass or frames are allowed. NO names or signatures on the front of photographs or mats. Prints may otherwise be disqualified. Entrants in the Professional Division are exempt from this structure.

Hanging: All pictures must be equipped with a photo hanging tab. In the interest of show quality and protection of exhibits, all photographs must be ready to be hung when they are brought to the fairgrounds. Any improperly prepared photographs may be disqualified. Hanging materials may be purchased at a local art/craft store. The Big Fresno Fair will be selling adhesive hooks at \$1.00 each in the building during receiving days only.



Entry Forms Use the "special group" entry form located in back of exhibitor's handbook.

Division Purpose This division is for teachers only who wish to enter their students work.

Exhibits All pictures MUST be matted, mounted or framed. Loose papers will not be accepted

Rules Subject to all rules for appropriate divisions (see Arts & Crafts, Fine Arts, Foods, etc.)

Group Projects Email Entry Forms to
kathycurrin2017@yahoo.com
In PDF medium size
ENTRY FORMS MAY BE LOCATED AT
www.fresnofair.com

DIVISION 1282 MIDDLE SCHOOL PROJECTS

Class/Exhibits Receiving Dates

1. **Crafts**
September 19, 2022 9 AM – 5 PM
September 20, 2022 9 AM – 5 PM
2. **Ceramics**
September 19, 2022 9 AM – 5 PM
September 20, 2022 9 AM – 5 PM
3. **Fine Arts/Drawing No Larger than 16x20**
September 19, 2022 9 AM – 5 PM
September 20, 2022 9 AM – 5 PM

Send online Entry Forms PDF medium size
Email Entry Forms to
kathycurrin2017@yahoo.com
ENTRY FORMS ARE IN THE BACK OF THE BOOK

HIGH SCHOOL ART	
Entry Fee	NONE
Limit	10 Entries per Teacher Total Listed Separately on Entry Form
Exhibits Received	Junior Exhibits Building September 19, 2022 9 AM – 5 PM September 20, 2022 9 AM – 5 PM
Exhibits Released	Junior Exhibits Building October 19-20, 2022 9 AM to 5 PM
Danish System of Judging	

Rules

Entry Forms: Use the “Special Teachers” form located in back of exhibitor’s handbook. Entry forms will NOT be accepted by fax, scans only. Do not use online entries.

E-mail to kathycurrin2017@yahoo.com use PDF medium size

Entry Day: Teachers must bring a legible list stating students name, division and class on entry day.

Eligibility: All high school art students in Fresno County.

Awards: All awards are confidential until October 5, 2022, Failure to do so will result in disqualification. Results will NOT be given over the telephone.

Original Work: All work MUST be selected and submitted by the high school art teacher, who verifies by submission that all work is ORIGINAL, not copies from published photographs or other artwork.

Completion of Work: All projects must have been completed within the last 12 months preceding the fair by students in grades 9, 10, 11, and 12, plus those who graduated last June.

Matting: all work must be matted or framed in neutral colors, (white, grey, black, beige, brown, or cream).
ANY IMPROPERLY PREPARED PICTURES WILL BE REJECTED

Display: All photographs MUST be mounted, matted, or framed.

No Glass Policy: No Photos with glass will be accepted. If any entry is found or suspected to have glass coverings, it will be neither judged nor displayed.

Hanging: all exhibits must have a secure backing and a wire/hanger on the mat or frame. Any improperly prepared pictures will be rejected.

Substitutions: There will be no substitutions allowed.

Entering Multiple Divisions: a student cannot have work entered in the H.S. Art and the Junior Fine Arts/Photography Divisions. Duplicate items cannot be entered in the Open Art Building.

Transferring to Different Class: CLASS Work can only be transferred from one class to another by the judge. Work entered in the wrong class may be disqualified.

Limitation: Team Teachers are limited to 10 entries per team.

Exhibit Labeling: Work must have students name, division, teacher name & school on back upper left hand corner of each piece of art.

Hanging of Art: Begins at 9:00 AM September 22, 2022. All teachers are welcome to help.

**Special Awards Sponsored By
Chosen By**

**The Society of Western-Coast Artists
Trustee Jesus Sepulveda
2021 Winner of \$500.00
Samantha Zack, Design Science
Middle Collage & High School**

Allard's Awards

**High School Art Awards
Liveet Sandhu Clovis North
Leila Gonzalez Kingsburg
Melanie Moua. Clovis East**

Clay Mix Award

Clovis North-Travis Mills

CW Ceramics

2021 High School Winners

**Fresno County Superintendent of Schools
Phyllis Johnson, Best of Show Awards**

Class 1 - Drawing- Julian Sanchez- Kingsburg
Class 2 - Drawing - Ayla Killion - Clovis North
Class 3 - Drawing - Lindsay Erese - Clovis East
Class 4 - Painting -Danna Aguilar - Edison
Class 5 - Painting - Leila Gonzalez - Kingsburg
Class 6 - Ceramic - Kassandra Gitrerrez-Clovis West
Class 7 - Ceramic - Evan Liang - Clovis High
Class 8 - Photo - Rebecca Caabrera - Sanger
Class 9 - Photo - Altered B. Garner- Clovis High
Class 10 -2-Dim. Design Caitlin Unruh - Kingsburg
Class 11 -3-Dim. Design - Kady Giffyn - Buchanan

DIVISION 1283 HIGH SCHOOL ART

Class

1. **Drawing, Black & White**
Graphite Pencil or Charcoal
2. **Drawing**
Colored Pencil, Felt Markers, Pastel, Oil
Pastel.
3. **Drawing, Black & White**
Pen & Ink or Black Felt Markers
4. **Painting, Tempera**
Painting or Watercolor
5. **Painting, Oil, Or Acrylic Paint**
6. **Ceramic, Sculpture**
7. **Ceramic, Pottery, Functional Pieces**
8. **Photography**
Classic/Straight Film or Digital
9. **Photography**
Manipulated/Altered
10. **Two-Dimensional Design**
Print Making, Graphic Design, Collage,
Mixed Media, Computer Art (No Photos),
Scratch Board
11. **Three-Dimensional Design (Except
Ceramics)**
Jewelry, Fibers & Textiles, Sculptures in
Metal, Wood, Plastics, etc.

SPECIAL DIVISIONS

*GROUP CLASSES MAY SUBMIT PAPER ENTRIES
LOCATED IN THE BACK OF THE BOOK. ENTRIES
MAY BE MAILED, EMAILED, OR DELIVERED TO THE
EXHIBITS OFFICE.*

PLEASE EMAIL ALL ENTRIES TO

kathycurrin2017@yahoo.com

Send online Entry Forms PDF medium size

Email Entry Forms to

kathycurrin2017@yahoo.com

ENTRY FORMS ARE IN THE BACK OF THE BOOK

Entry Fee	\$1.00
Limit	One Entry per Exhibitor per Class
Eligibility	Open to All Fresno County Schools, Elementary & Secondary Schools
Exhibits Received	Junior Exhibits Building September 19, 2022 9 AM - 5 PM September 20, 2022 9 AM - 5 PM
Exhibits Released	Junior Exhibits Building October 19-20, 2022 9 AM to 5 PM
Danish System of Judging	
Cash Awards Offered	
<u>Place</u>	<u>Awards</u>
1 st	\$4.00
2 nd	\$3.00
3 rd	\$2.00

DIVISION 1294 SPECIAL DIVISION

For Individual Student-One Student

Class

1. Ceramic/Pottery
2. Holiday Decorations
3. Decorated Shirt
4. Jewelry
5. Painting on Any Item
6. Paper Mache
7. Memory Page (one 2 sided page)
8. Any Item, 12" and under
9. Any Item, over 12"

No Picture frames with glass will be accepted.

Notes

DIVISION 1295 FOODS

Exhibits Received	Junior Exhibits Building
October 1, 2022	9 AM – 4 PM
Class	
1. Cookies	
2. Cakes	
3. Any Other – Describe	

DIVISIONS GROUP PROJECT

Group projects are a minimum of FIVE people per group.

A group project is one entry that all students worked on.

A Group project is entered by the SCHOOL'S NAME.

Send online Entry Forms PDF medium size

Email Entry Forms to
kathycurrin2017@yahoo.com

ENTRY FORMS ARE IN THE BACK OF THE BOOK

Entry Fee	\$5.00 PER GROUP
Limit	1 Entry Form per Teacher
Eligibility	Open to All Fresno County Schools, Elementary & Secondary Schools
Exhibits Received	Junior Exhibits Building
September 19, 2022	9 AM – 5 PM
Exhibits Released	Junior Exhibits Building
October -19-20, 2022	9 AM to 5 PM
Danish System of Judging	

Cash Awards Offered per class

<u>Place</u>	<u>Awards</u>
1 st	\$25.00
2 nd	\$15.00

DIVISION 1296 SPECIAL DIVISION GROUP PROJECT

Groups are a Minimum of 5 People per Group with Name & Grade.

Class	
1. Group Any Other Project – Specify	
2. Group Baked Goods – Specify	
3. Group painting on poster board	