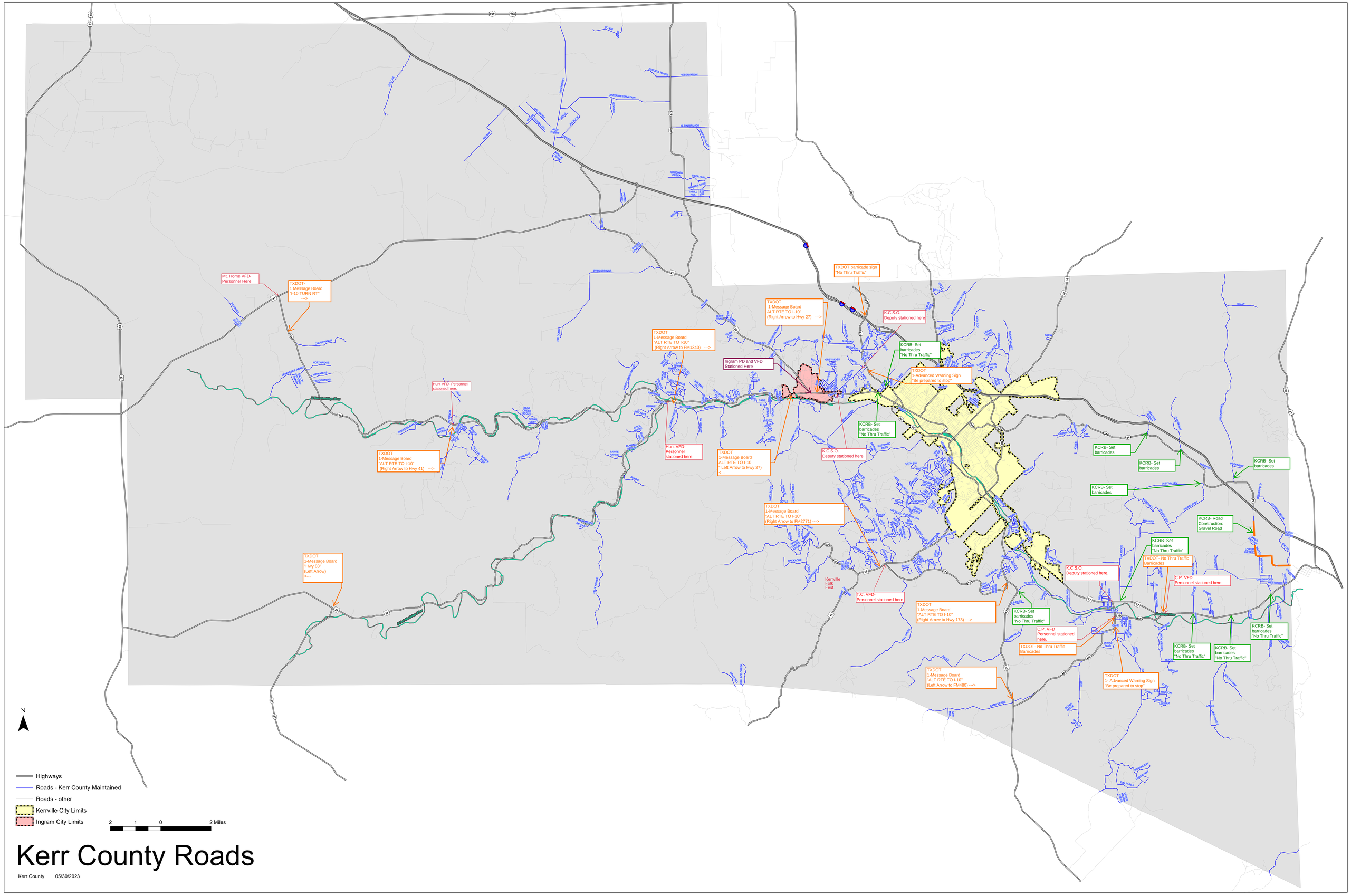

Kerr County Roads

Kerr County 05/30/2023