

Lake County 4-H Rabbit Cloverbud Record Book



Name: _____

Club: _____

Age: _____

Leader Signature: _____

Date: _____

Required Documents:

1. ShoWorks Receipt
2. Picture of Community Service participation (attach here)

Community Service Photo

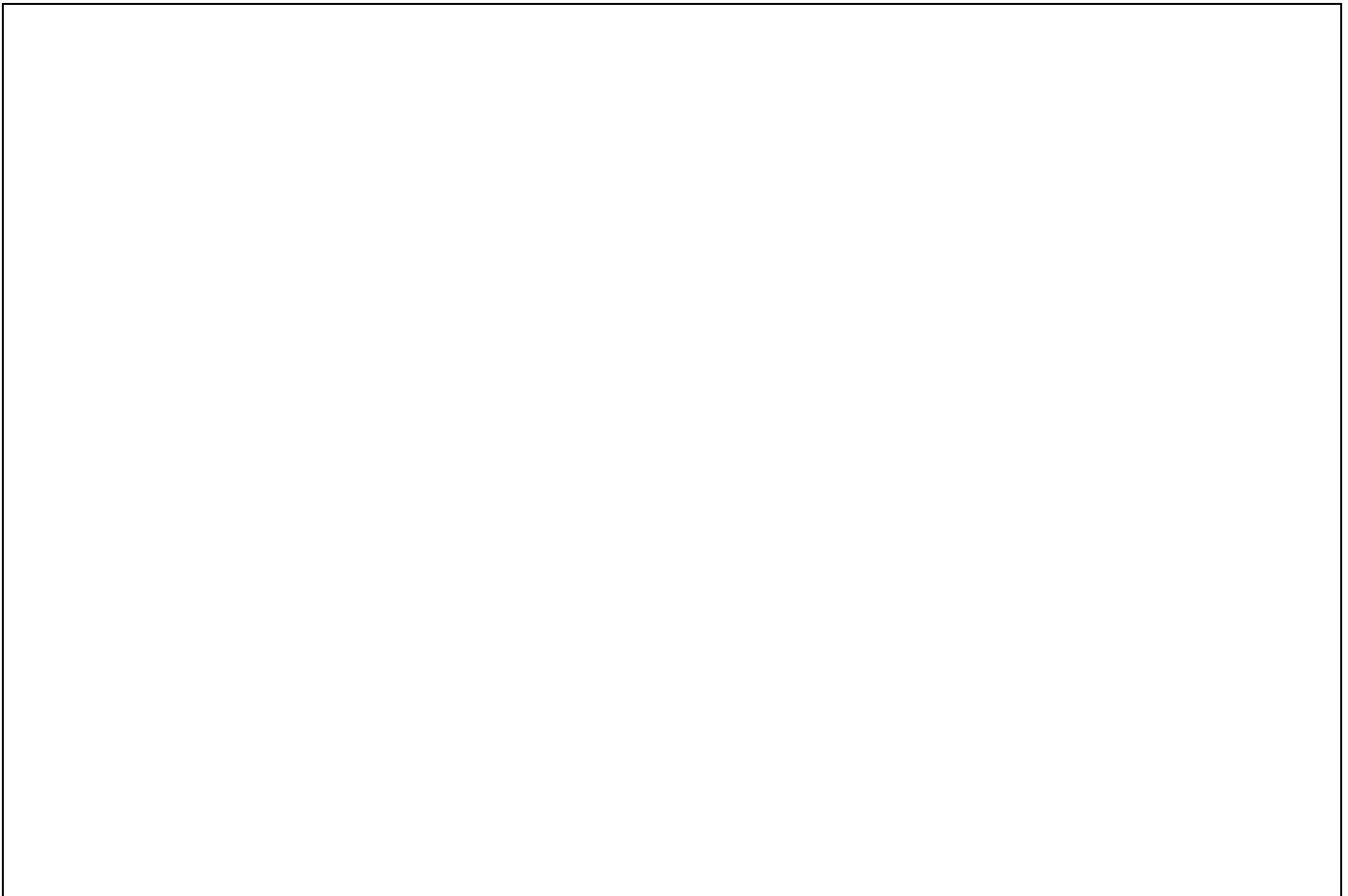

This year I plan to learn and do during this project:

1. _____

2. _____

Check the following completed activities:

- Club demonstration
- Visited a rabbit farm
- Went to a rabbit show
- Showed my rabbit at the Lake County Fair
- Participated at County Events Day/Share the Fun
- Entered items into the Lake County Fair

Project Animal Inventory

List all the rabbits you own at the beginning of the project.

<u>Name</u>	<u>Breed</u>	<u>Variety</u>	<u>Sex (Doe or Buck)</u>	<u>Age (Junior or Senior)</u>

Project Inventory

List items you purchased for the project.

<u>Item</u>	<u>Date Purchased</u>	<u>Price</u>
		\$
		\$
		\$
		\$
		\$
		\$
Total		\$

Feed Expenses

List items you purchased for the project.

<u>Item</u>	<u>Date Purchased</u>	<u>Price</u>
		\$
		\$
		\$
		\$
		\$
		\$
		\$
Total		\$

Breed: _____

Sex: _____

Variety: _____

Body Type: _____

Rabbit's Age: ____ Junior ____ Senior

Where do you get your rabbit?

Where do you keep your rabbit?

Parts of a Rabbit

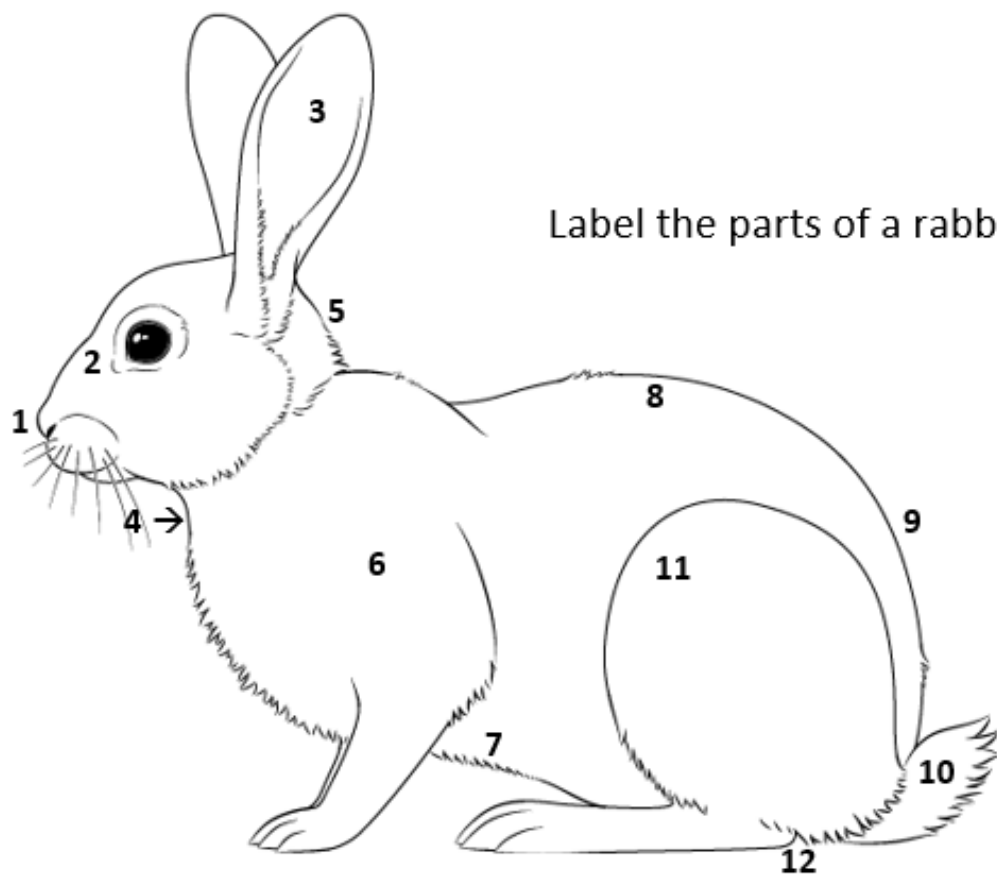

Label the parts of a rabbit.

1. _____
2. _____
3. _____
4. _____
5. _____
6. _____

7. _____
8. _____
9. _____
10. _____
11. _____
12. _____

Ear	Eye	Thigh	Belly	Neck	Tail
Loin	Dewlap	Rump	Hock	Shoulder	Nose

Add a picture of you and your rabbit then write an educational caption below the picture.



Caption:

Add a picture of you and your rabbit then write an educational caption below the picture.



Caption:
