

An aerial night photograph of a fairground. The scene is filled with various rides and games, including a Ferris wheel, a roller coaster, and several circular game booths. The area is brightly lit with colorful lights, and a large crowd of people is visible. In the background, there are large parking lots filled with cars.

# Lea County Board of County Commissioners Regular Meeting Thursday, July 22, 2021 9:00 A.M.

Lea County Courthouse ~ Commission Chambers  
100 North Main, Lovington, New Mexico





# Consideration of Lea County Resolution No. 21-JUL-130R Approving the June 10, 2021 Regular Meeting Minutes

## Minutes of Meeting Lea County Board of Commissioners June 10, 2021

Chair Long called the meeting to order at 9:00 a.m. in the Lea County Courthouse

Commissioners present were, to wit: Vice Chair Dean Jackson, District 1, Chair Rebecca Long, District 2, Commissioner Gary G. Eidson, District 3, Jonathan Sena, District 4, and Commissioner Pat Sims, District 5 By Phone.

Also present were Lea County Manager Michael P. Gallagher II, and Lea County Attorney John W. Caldwell.

Commissioner Eidson led the Pledge of Allegiance followed by the Invocation by Commissioner Sena.

### ITEM 01: COMMISSION

- Consideration of Lea County Resolution No. 21-JUN-117R Approving the May 20, 2021 Regular Meeting Minutes.

Chair Long requested approval. Chair Long asked if there were any public comments concerning this agenda item. Vice Chair Jackson moved to approve Lea County Resolution No. 21-JUN-117R Approving the May 20, 2021 Regular Meeting Minutes. The motion was seconded by Commissioner Sena. Secretary polled the Commission. Chair Long, yes; Vice Chair Jackson, yes; Commissioner Eidson, yes; Commissioner Sena, yes; Commissioner Sims, absent. The motion passed.

#### Public Comments

Talia Storch from NM Counties announced that Lea County was selected to host the 2021 NM Counties Summer Conference.

#### Commissioners and Manager Comments

Commissioner Eidson made comments in regards to graduation being successful.

Commissioner Sena thanked Manager Gallagher and his employees for all the work they do.

Vice Chair Jackson made comments in regards to the Jr High and High School Rodeo Finals that were hosted in Lovington.

Chair Long invited everyone to the Flag Day Rally at Green Meadows this Saturday, June 12<sup>th</sup>.

## STATE OF NEW MEXICO COUNTY OF LEA RESOLUTION NO. 21-JUL-130R A RESOLUTION APPROVING THE LEA COUNTY BOARD OF COUNTY COMMISSIONERS MEETING MINUTES

WHEREAS, Section 10-15-1 through 10-15-4 of the Open Meetings Act (NMSA 1978), states that, except as may be otherwise provided in the Constitution or the provisions of the Open Meetings Act, all meetings of a quorum of members of any board, council, commission or other policy making body of any state or local public agency held for the purpose of formulating public policy, discussing public business or for the purpose of taking any action within the authority of or the delegated authority of such body, are declared to be public meetings open to the public at all times; and

WHEREAS the board, commission or other policy making body shall keep written minutes of all its meetings. The minutes shall include at a minimum the date, time and place of the meeting, the names of members in attendance and those absent, the substance of the proposals considered and a record of any decisions and votes taken that show how each member voted; and

WHEREAS all minutes are open to public inspection. Draft minutes shall be prepared within ten working days after the meeting and shall be approved, amended or disapproved at the next meeting where a quorum is present. Minutes shall not become official until approved by the policymaking body; and

WHEREAS, NMSA 1978, Section 4-38-12 as amended, allows the County Commission to establish rules and regulations to govern the transaction of county business in these meetings.

NOW, THEREFORE, BE IT RESOLVED by the Board of County Commissioners of Lea County that the attached minutes are hereby approved.

PASSED AND APPROVED on this 22<sup>nd</sup> day of July, 2021, by the Lea County Board of County Commissioners in an open meeting in Lovington, New Mexico.

### LEA COUNTY BOARD OF COUNTY COMMISSIONERS

Rebecca Long (District 2), Chair  
Voted: Yes No Abstain

Gary G. Eidson (District 3), Member  
Voted: Yes No Abstain

Dean Jackson (District 1), Vice Chair  
Voted: Yes No Abstain

Jonathan Sena (District 4), Member  
Voted: Yes No Abstain

Resolution No. 21-JUL-130R  
LCBCC Regular Meeting 07-22-2021  
Page 1 of 2

MINUTES  
OF  
MEETING





## Public Comments (Non Agenda Items)







## Commissioners and Manager Comments







# Consideration of Lea County Resolution No. 21-JUL-131R Approving/Confirming Appointment(s) to the Lea County Planning & Zoning Board

The Lea County Planning and Zoning Board is comprised of seven members; one member from each Commission District, one member from the Hobbs Extraterritorial Zoning Board, one member from the Lovington Extraterritorial Zoning Board and approved by the Lea County Board of County Commissioners.

On May 10, 2021, District 2 Member Michael Arnold resigned from the Lea County Planning & Zoning Board.

## Lea County Planning and Zoning Board

District 1: Kay Hardin (Term 01/01/2020 - 12/31/2021)

**District 2: Replace Michael Arnold with \_\_\_\_\_ For Term of 01/01/2020 - 12/31/2021**

District 3: Jeremy Baker (Term 01/01/2021 - 12/31/2022)

District 4: Dickie Wall (Term of 01/01/2021 - 12/31/2022)

District 5: Daniel Johncox (Term 01/01/2020 - 12/31/2021)

Hobbs ETZ: Ben Donahue (Term 01/01/2021 - 12/31/2022)

Lovington ETZ: Blake Ovard (Term 01/01/2021 - 12/31/2022)







# Consideration of Lea County Resolution No. 21-JUL-132R Opposing the United States Federal Government's 30 X 30 Land Initiative

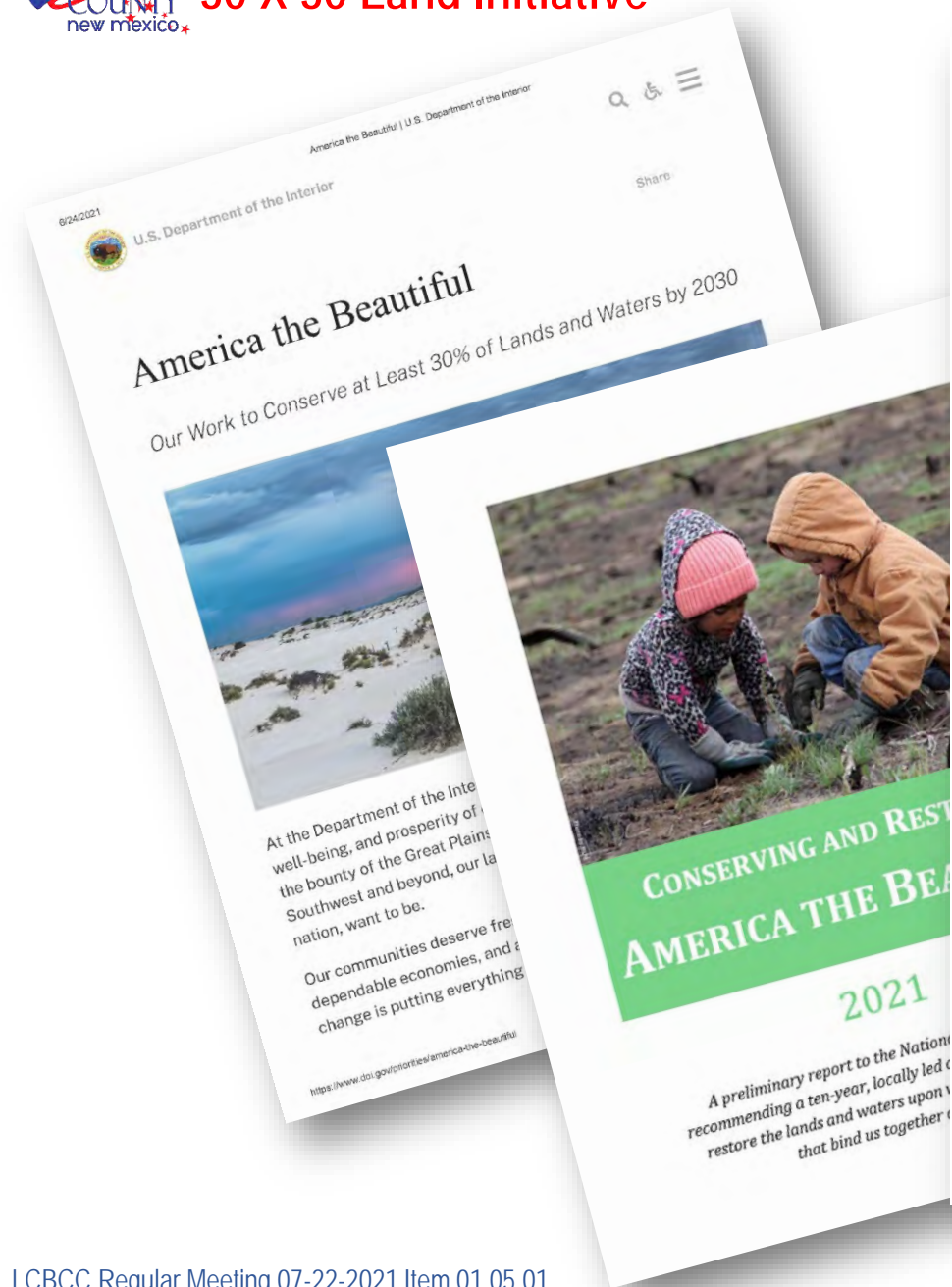

STATE OF NEW MEXICO  
COUNTY OF LEA  
RESOLUTION NO. 21-JUL-132R

A RESOLUTION OPPOSING THE UNITED STATES FEDERAL GOVERNMENT'S  
30 X 30 LAND INITIATIVE

WHEREAS, Lea County is a political subdivision of the State of New Mexico; and

WHEREAS, Lea County consists of approximately 2,811,494 acres; and

WHEREAS, the Federal government owns approximately 15% of the land within Lea County, and the Bureau of Land Management is responsible for managing over 422,842 acres of lands within Lea County; and

WHEREAS, State of New Mexico Trust Lands make up approximately 33.4% or 939,459 acres within Lea County; and

WHEREAS, designating lands as wilderness does not assure their preservation. Left in an undisturbed or natural state, these lands are highly susceptible to wildland wildfires, insect infestation, and disease, all of which degrade the natural and human environment; and

WHEREAS, because of the vast quantity of government owned lands in Lea County, the well-being, health, safety, welfare, economic condition, and culture of the County, its businesses, and its citizens depend on the manner in which these lands and their resources are used as well as the public right of access to these lands; and

WHEREAS, many of Lea County's businesses and its citizens are involved in or otherwise depend on industries that utilize Federal lands and their resources, including the oil and gas industry, livestock grazing, mining and mineral development, recreational industries, hunting, and other outdoor recreation; and

WHEREAS, these industries or activities are important components of the New Mexico economy, and are major contributors to the economic and social wellbeing of Lea County and its citizens; and

WHEREAS, on January 27, 2021, President Joseph R. Biden issued Executive Order 14008 entitled *Tackling the Climate Crisis at Home and Abroad* (86 Fed. Reg. 7,619); and

WHEREAS, in Section 216 of Executive Order 14008, President Biden directed the Secretary of the Interior, in consultation with the Secretary of Agriculture and other senior officials, to develop a program to conserve at least 30 percent of the lands and waters in the United States by 2030, which is called the "30 x 30" program; and

WHEREAS, under the 30x30 program, some 680 million acres of our Nation's lands would be set aside and permanently preserved in its natural state, preventing the productive use of these lands and their resources; and

Resolution No. 21-JUL-132R  
LCBCC Regular Meeting 07-22-2021  
Page 1 of 3

Federal Register / Vol. 86, No. 19 / Monday, February 1, 2021 / Presidential Documents  
7619  
Presidential Documents  
Executive Order 14008 of January 27, 2021  
**Tackling the Climate Crisis at Home and Abroad**

The United States and the world face a profound climate crisis. We have a narrow moment to pursue action at home and abroad in order to avoid the most catastrophic impacts of that crisis and to seize the opportunity that tackling climate change presents. Domestic action must go hand in hand with United States international leadership, aimed at significantly enhancing global action. Together, we must listen to science and meet the moment.

By the authority vested in me as President by the Constitution and the laws of the United States of America, it is hereby ordered as follows:

**PART I—PUTTING THE CLIMATE CRISIS AT THE CENTER OF UNITED STATES FOREIGN POLICY AND NATIONAL SECURITY**

**Section 101. Policy.** United States international engagement to address climate change—which has become a climate crisis—is more necessary and urgent than ever. The scientific community has made clear that the scale and speed of necessary action is greater than previously believed. There is little time left to avoid setting the world on a dangerous, potentially catastrophic, climate trajectory. Responding to the climate crisis will require both significant short-term global reductions in greenhouse gas emissions and not-zero global emissions by mid-century or before.

It is the policy of my Administration that climate considerations shall be an essential element of United States foreign policy and national security. The United States will work with other countries and partners, both bilaterally and multilaterally, to put the world on a sustainable path. The United States will also move quickly to build resilience to the impacts of climate change, against the impacts of climate change.

**2. Purpose.** This order already taken to address climate change, and States instrumentality—and but objectives (a safe and climate-resilient world to promote a climate challenge. I am making an early Lead making a positive Conference of the States will re-into, beginning with numbers of that United States will an energy transition with the ob- financing, nature angos.

**Attention Lea County Land Owners!**

**Help us fight the 30 x 30 Land Grab**

You can download the guide online at:  
<https://fightthe30x30.americanwaterwatch.com/download>

**What is 30 x 30?**

The 30 x 30 program is a plan advanced by radical environmental activists to permanently protect 30% of America's land and oceans by 2030. The program was adopted by the Biden Administration through Executive Order 14008, "Tackling the Climate Crisis at Home and Abroad" (86 Fed. Reg. 7,619), signed January 27, 2021.

Proponents argue climate impacts are human-caused, and permanently preserving 30 percent of America's land and oceans is necessary to reverse climate change. This action must be taken immediately, they claim, to avoid impacts on the ecosystem and wildlife. However, the science and data do not justify these extreme policy measures.

30 x 30 is an unconstitutional policy shift, moving us from a nation founded on private property principles to one controlled by the administrative state.

Learn more about this agenda and what you can do to protect your land and community.

**Thursday  
July 22, 2021  
at 6:00 p.m.**

Troy Harris Center  
201 S. Main Street  
Lovington, New Mexico

**Invited by:**  
Lea County Commissioners  
Dean Jackson  
&  
Patrick Sims





# Consideration of Lea County Resolution No. 21-JUL-133R Approving Submitting Comments to the United States Fish and Wildlife Services Regarding the Lesser Prairie Chicken

The United States Fish and Wildlife Service has proposed to list two population segments of the lesser prairie chicken under the Endangered Species Act of 1973, as amended.

The Board of County Commissioners of Lea County wishes to make known to the United States Fish and Wildlife Service, the State of New Mexico, and Lea County's elected representatives that listing the two population segments of the lesser prairie chicken under the Endangered Species Act of 1973, as amended, is not necessary to protect the lesser prairie chicken and such listing would negatively impact the use of land and resources in Lea County.

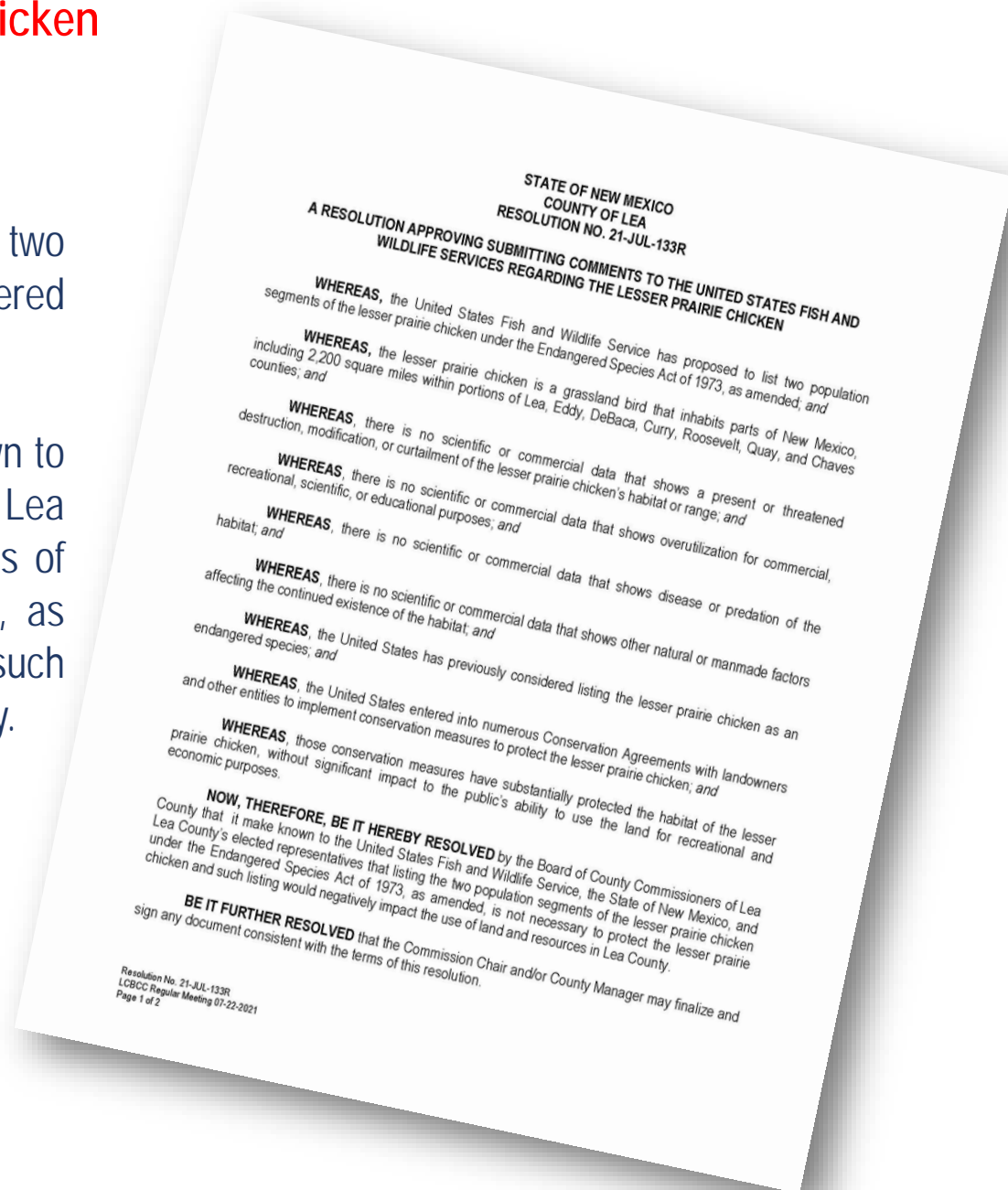





# Consideration of Lea County Resolution No. 21-JUL-134R Approving Submitting Comments to the United States Fish and Wildlife Services Regarding the Dunes Sagebrush Lizard

The United States Fish and Wildlife Service has proposed to list the Dunes Sagebrush Lizard under the Endangered Species Act of 1973, as amended.

The Board of County Commissioners of Lea County declares their opposition to listing the Dunes Sagebrush Lizard under the Endangered Species Act of 1973, as amended, and such listing would negatively impact the use of land and resources in Lea County.

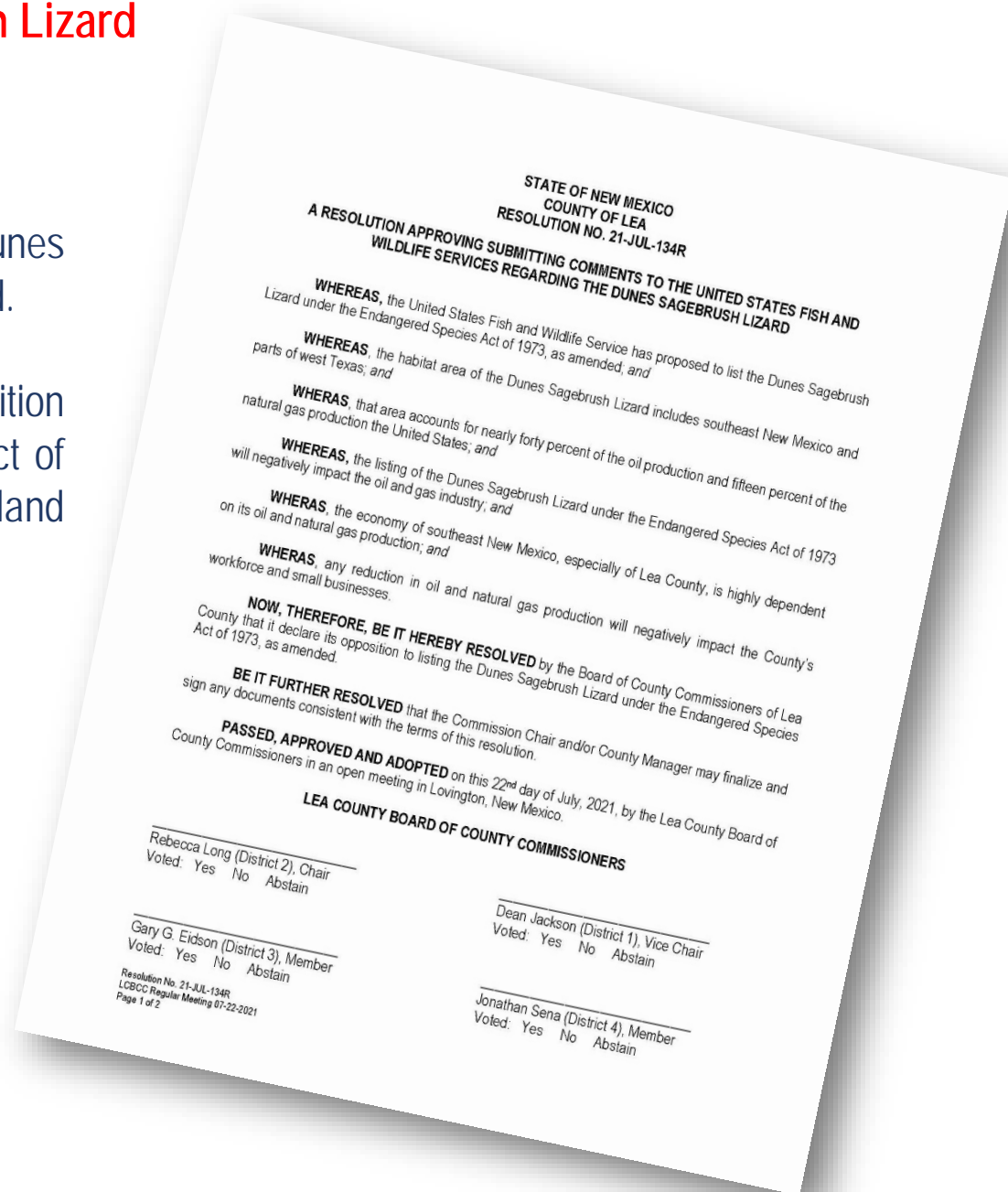





# Consideration of Lea County Resolution No. 21-JUL-135R Appointing the Board of Registration Members for Lea County

The following individuals will serve as the board of registration:

1. Linda Hoyle
2. Elva Rivas
3. Ana Anita Acosta

The following individuals will serve as alternates to the board of registration:

1. John Ayers
2. Lorrie Arguijo

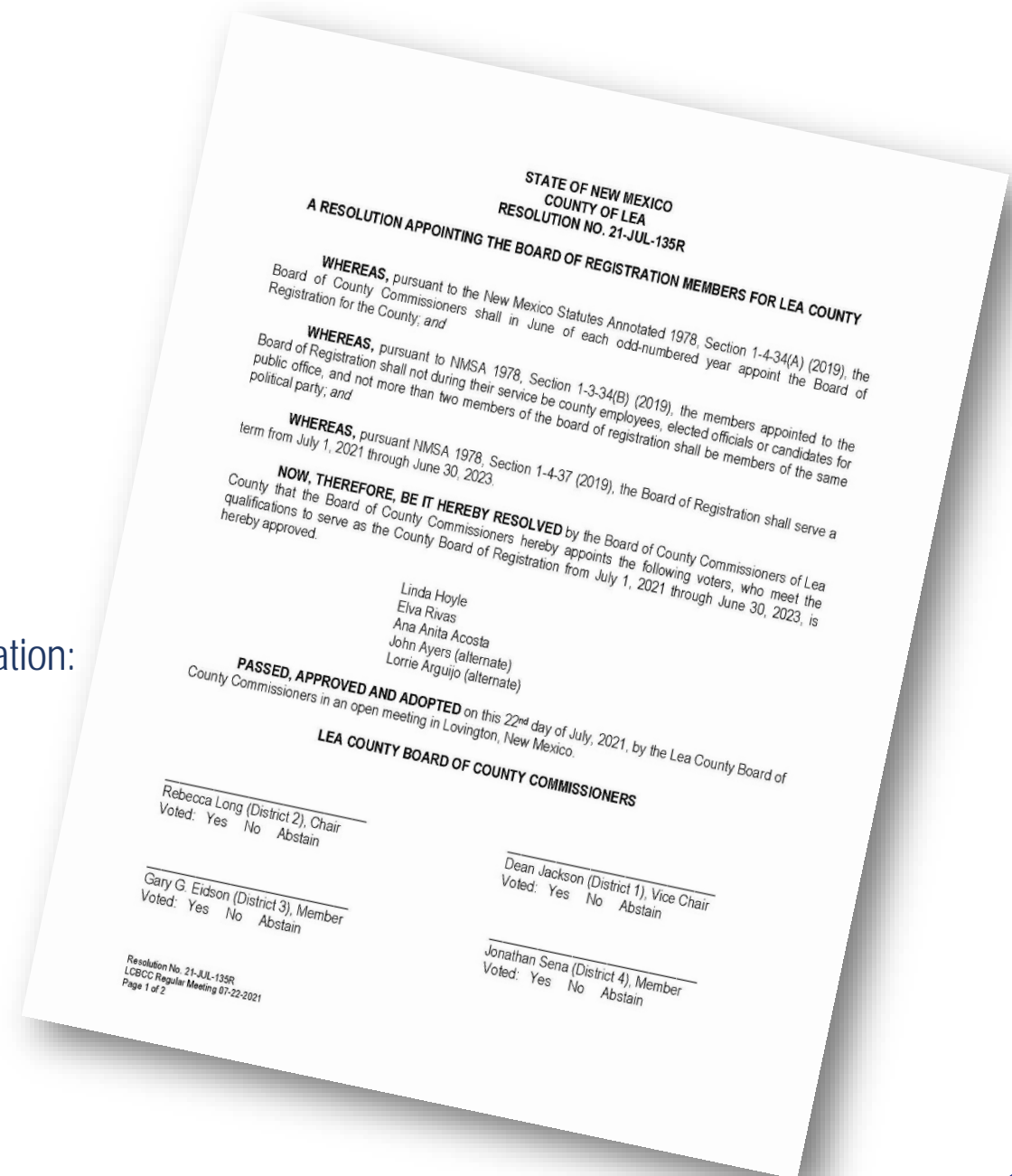





# Consideration of Lea County Resolution No. 21-JUL-136R Approving the 2020 – 2021 Final Quarter Financial Report Year Ending June 30, 2021

## Approval of the 4<sup>th</sup> Quarter Report for FY 20/21

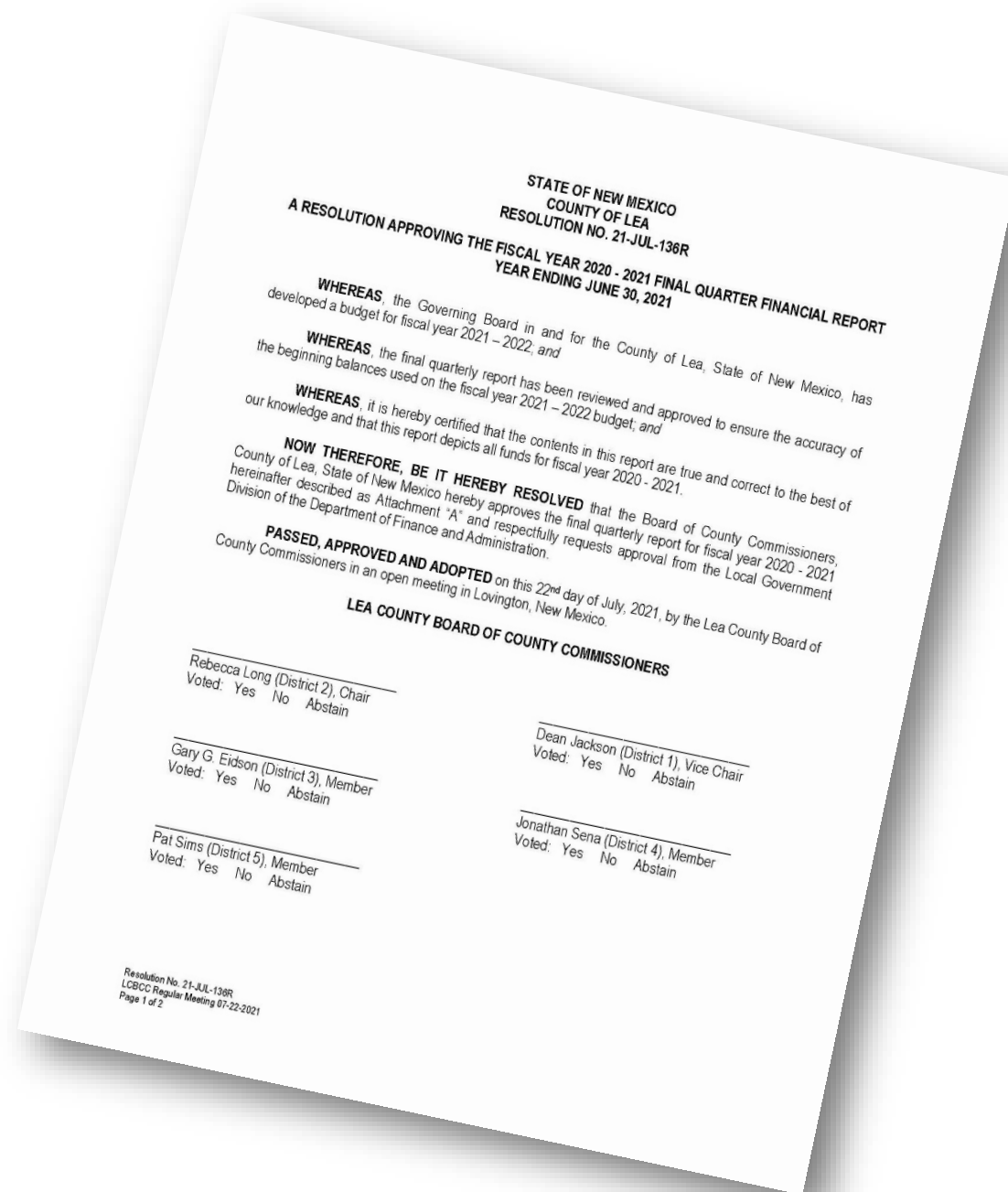





# Consideration of Lea County Resolution No. 21-JUL-137R Approving a Memorandum of Understanding between Lea County and the City of Hobbs Regarding Commercial Air Service/Airline Subsidy at the Lea County Regional Airport for Fiscal Year 2021 - 2022

The Memorandum of Understanding is a continuation of the previous agreement between Lea County and the City of Hobbs to share equally the costs of subsidy funding for airline service to the Lea County Airport. The subsidy is capped at \$1.15M for each entity.

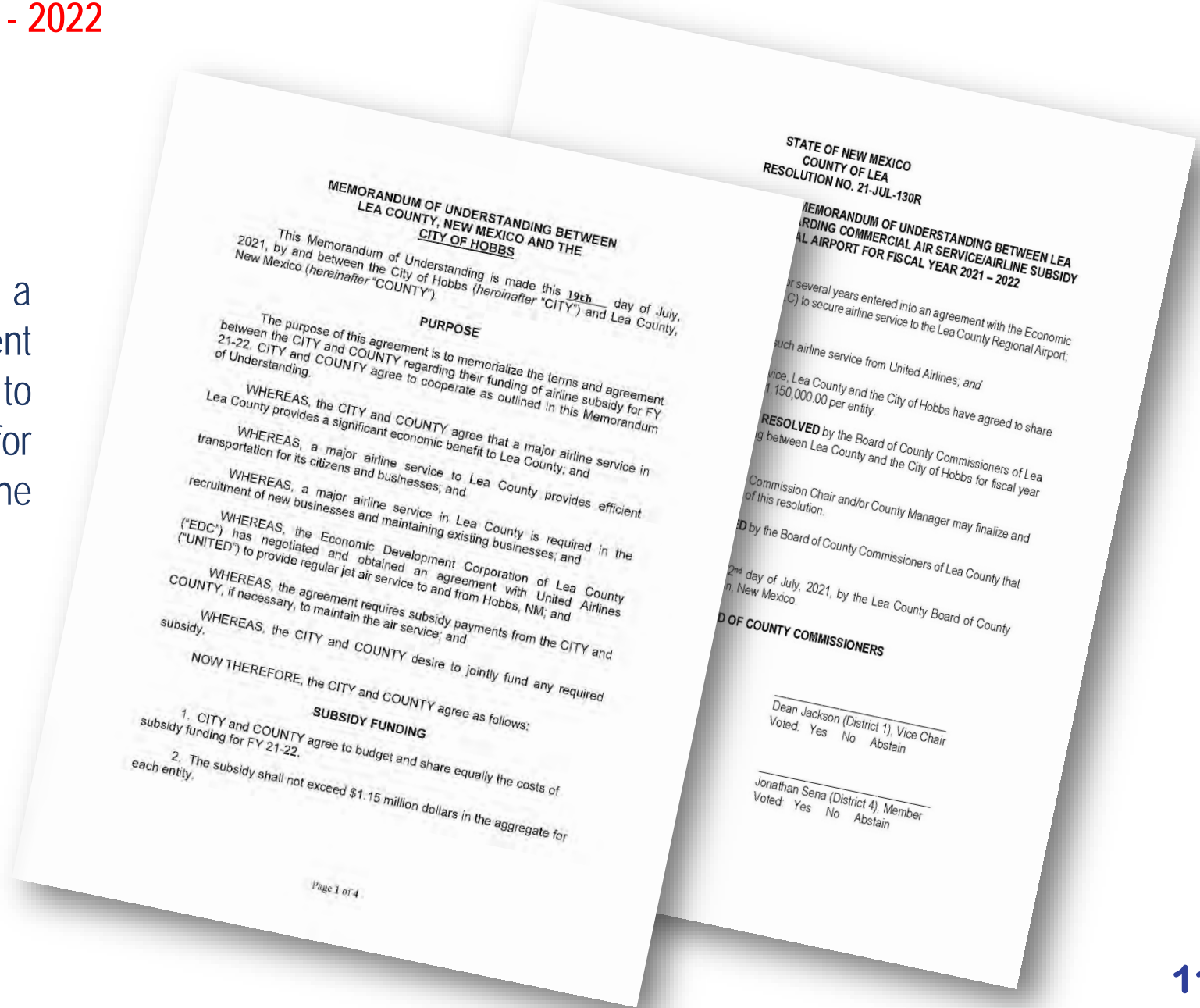





# Consideration of Lea County Resolution No. 21-JUL-138R Approving Lea County's Annual Membership in the New Mexico Counties (NMC) for Fiscal Year 2021 - 2022

Lea County's annual NMC membership dues are \$29,500.00.  
No increase from 2020 - 2021. (Fees have not been raised since 2010).

## Broad Spectrum of Services to County Government:

1. Local, State and Federal Legislative Efforts.
2. Professional Development for County Employees & Elected Officials.
3. Grants & Other Opportunities for Counties.
4. Information & Networking.
5. Risk Management & Loss Prevention Services

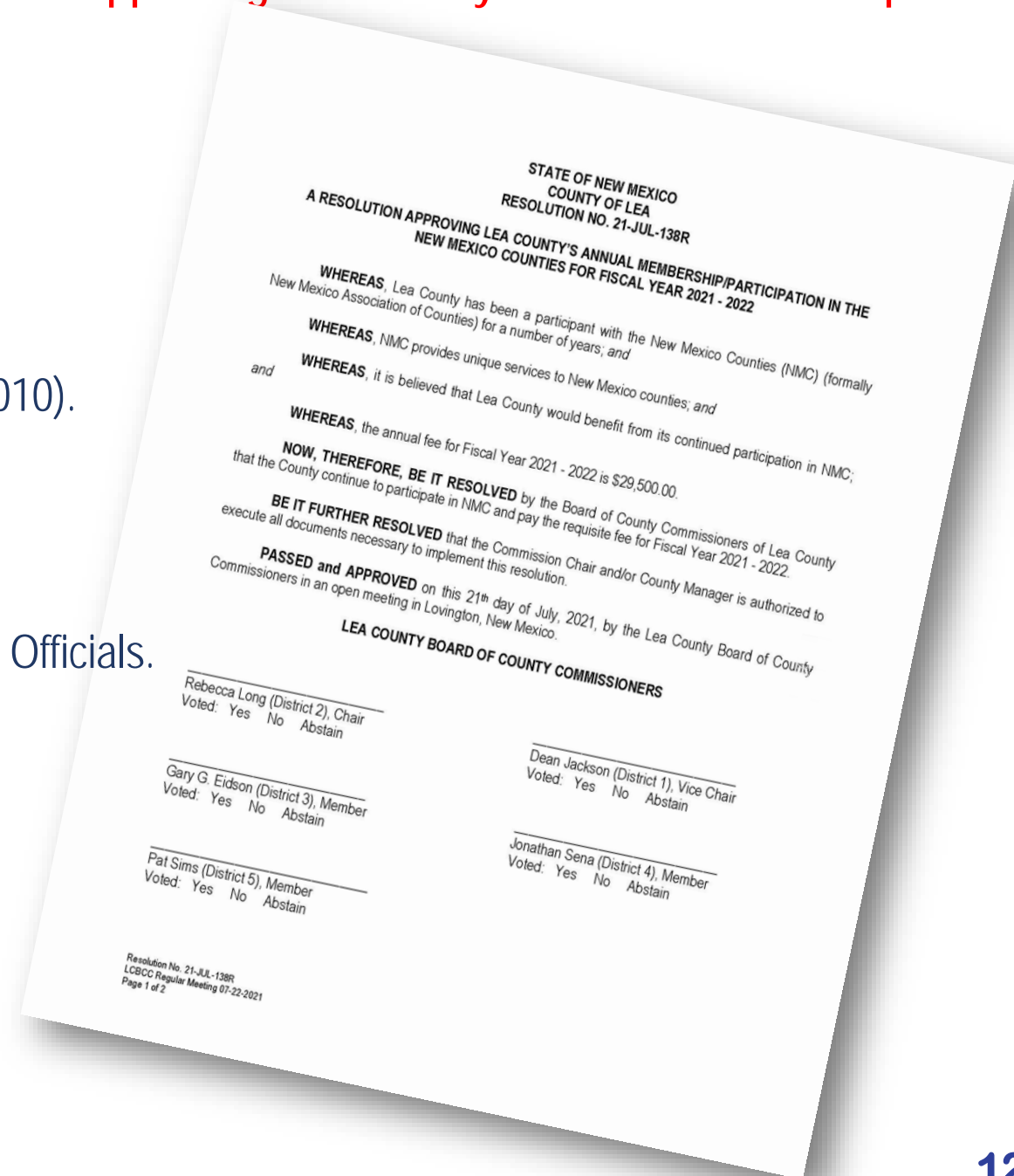





# Consideration of Lea County Resolution No. 21-JUL-139R Approving Lea County's Annual Membership in the Southeastern New Mexico Economic Development District/Council of Governments (SNMEDD/COG) for Fiscal Year 2021 - 2022

Lea County's annual membership contribution for the Southeastern New Mexico Economic Development District Council of Governments for FY 2021 - 2022 is \$8,000.00. This is the same amount from FY 2020 – 2021.

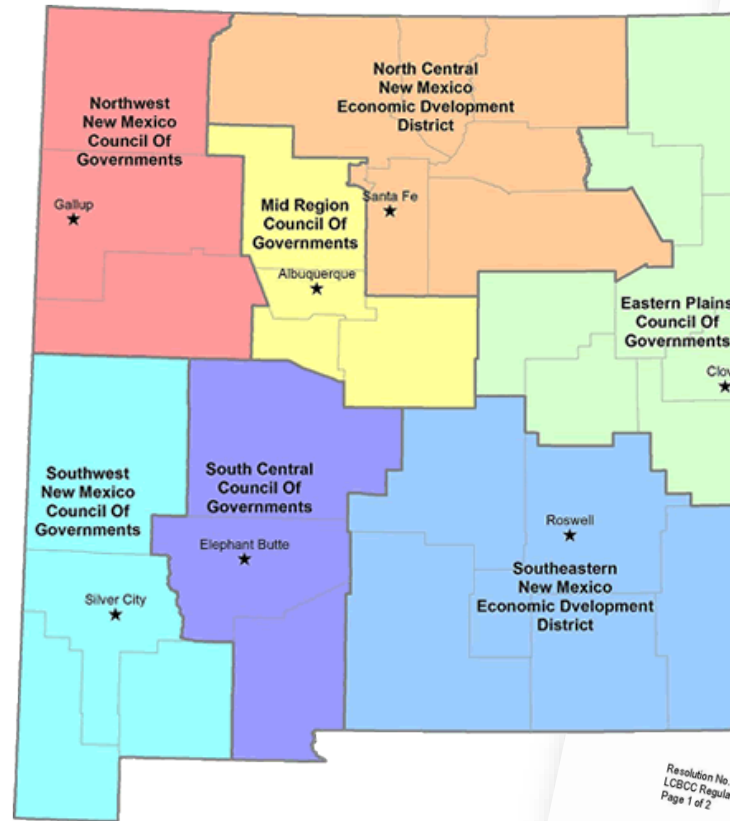

STATE OF NEW MEXICO  
COUNTY OF LEA  
RESOLUTION NO. 21-JUL-139R  
A RESOLUTION APPROVING LEA COUNTY'S ANNUAL MEMBERSHIP IN THE  
SOUTHEASTERN NEW MEXICO ECONOMIC DEVELOPMENT DISTRICT  
COUNCIL OF GOVERNMENTS (SNMEDD/COG) FOR FISCAL YEAR 2021 - 2022

WHEREAS, the County of Lea, hereinafter referred to as the County, is a member of and desires the services of the Southeastern New Mexico Economic Development District/Council of Governments; and

WHEREAS, in accordance with Article 58, Section 4-58-1 to 4-58-6 NMSA 1978, an agreement setting forth the terms and conditions of active membership in the Southeastern New Mexico Economic Development District/Council of Governments is required; and

WHEREAS, it is the desire of the County to continue as an active member of the Southeastern New Mexico Economic Development District/Council of Governments.

that: **NOW THEREFORE BE IT RESOLVED** by the Board of County Commissioners of Lea County

1. The Agreement attached to this Resolution expresses the desires and intent of the County.
2. The Agreement attached is hereby ratified and approved and the proper official(s) of the County are hereby authorized and instructed to affix their signature(s) thereto.
3. A copy of this Resolution (together with the referenced Agreement) shall be filed with the State of New Mexico, Department of Finance and Administration, Local Government Division and the Southeastern New Mexico Economic Development District/Council of Governments; and shall be made part of the budget documentation of the County.

**PASSED AND APPROVED** on this 22<sup>nd</sup> day of July, 2021, by the Board of County Commissioners of Lea County in an open meeting in Lovington, New Mexico.

LEA COUNTY BOARD OF COUNTY COMMISSIONERS

Long (District 2), Chair  
es No Abstain

Resolution No. 21-JUL-139R  
LCBCC Regular Meeting 07-22-2021  
Page 1 of 2

Dean Jackson (District 1), Vice Chair  
Voted: Yes No Abstain





# Consideration of Lea County Resolution No. 21-JUL-140R Approving Lea County's Fiscal Year 2021 – 2022 Workers' Compensation Pool Contribution to the New Mexico County Insurance Authority (NMCIA).

## Workers' Compensation Insurance Pool

Fiscal Year 2021 - 2022 Contribution - \$247,486

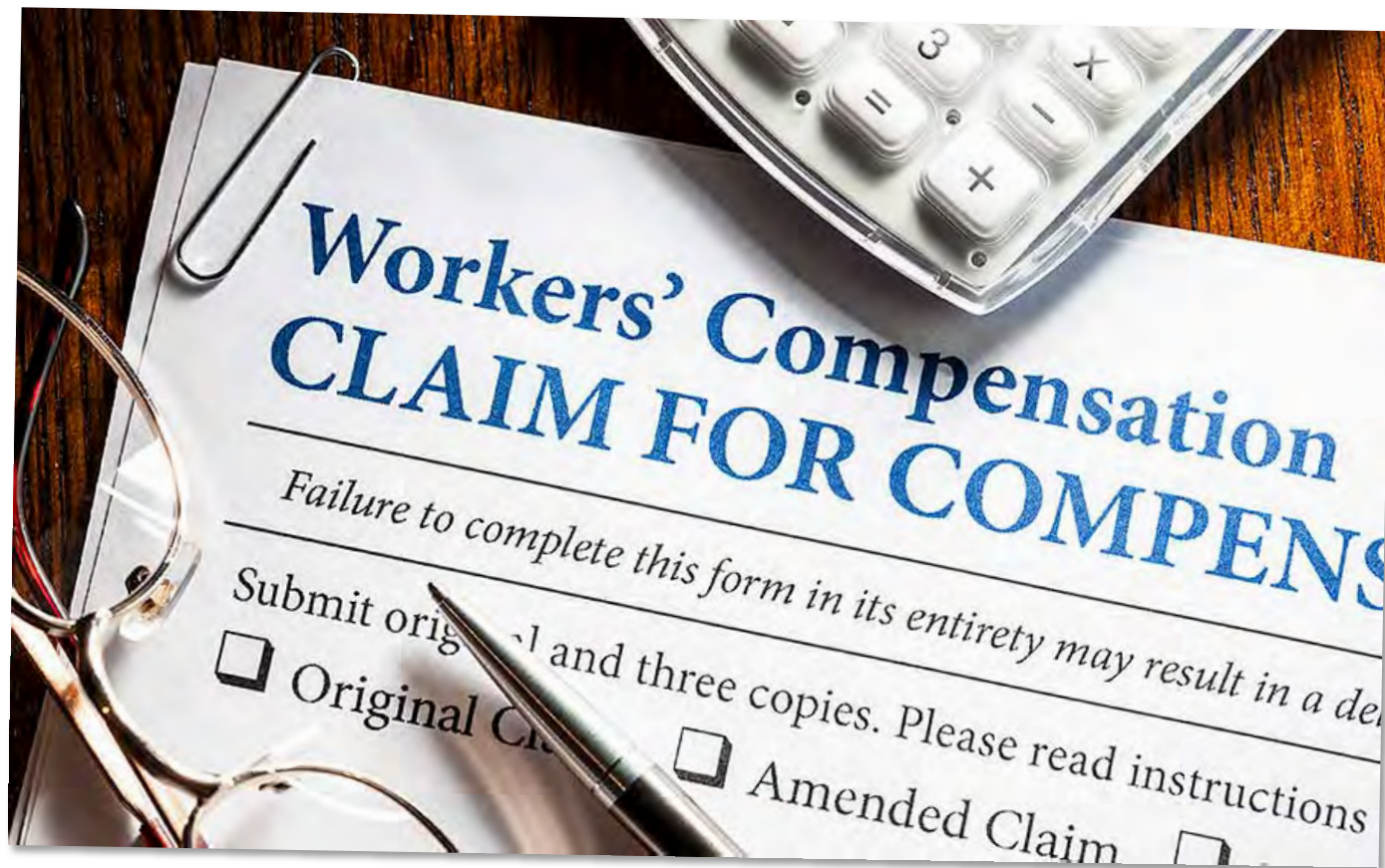





# Consideration of Lea County Resolution No. 21-JUL-141R Approving Ratification of Grant Agreement between Lea County and the State of New Mexico Department of Finance and Administration – Local Government Division for the Enhanced 911 Act Grant Program Project No. 22-E-52 for Fiscal Year 2021 - 2022

## Fiscal Year 2022 911 Grant Agreement

- 911 Related Training
- GIS Training for Lea County and City of Hobbs GIS
- Minor Equipment
- Language line
- Recurring 911 Network/Circuit Maintenance (911 Trunks)

Number of Funded Positions 14

**Exhibit C**  
**Expenditure Budget**

New Mexico E-911 Program Grant  
Local Government Division  
Department of Finance and Administration

Grantee:	County of Lea	Grant Award:	288,898
Address:	3720 College Lane Hobbs, New Mexico 88240	Project Number:	22-E-52
Telephone:	(575) 397-9391	Grant Period:	July 1, 2021 - June 30, 2022
Number of Funded PSAP Positions:		14	

Budget Line Items	Total Budgeted Amount
<b>Capital</b>	
E-911 Equipment Upgrades	
Firewall and Router Equipment	
Dispatch Software	
Recorder	
UPS/Generator	
Capital Subtotal	-
<b>Recurring Network/Managed Services</b>	
Voice Network	128,887
Data MPLS Network	12,335
Wireless Cost Recovery	1,893
Recurring Network/Circuit Subtotal	143,115
<b>Recurring Maintenance</b>	
System Maintenance	87,970
Recurring Maintenance Subtotal	87,970
<b>Services/Training</b>	
911 Related Training	21,000
911 Related GIS	3,000
911 Consulting Services	9,852
GIS Consulting Services	13,861
Interpretive Services	4,500
Minor Equipment	5,600
Services/Training Subtotal	57,813
<b>TOTAL</b>	<b>288,898</b>





# Consideration of Lea County Resolution No. 21-JUL-142R Authorizing Out of State Travel July 23 – 30, 2021 to Columbus, Ohio to Attend the 2021 National Emergency Number Association (NENA) Conference



- Growth and Development Opportunities
  - Education Sessions
  - Networking
  - NENA Meetings
    - NM NENA President
  - PSAP Tours



# Consideration of Lea County Resolution No. 21-JUL-143R Authorizing Out of State Travel August 14 – 19, 2021 to San Antonio, Texas to Attend the 2021 Association of Public-Safety Communications Officials (APCO) Annual International Conference and EXPO



- PROFESSIONAL DEVELOPMENT TRACKS
  - PSAP TOURS

BEXAR METRO 9-1-1 REGIONAL OPERATIONS CENTER  
SAN ANTONIO POLICE DEPARTMENT COMMUNICATIONS

- APCO MEETINGS
- NM APCO VICE PRESIDENT
- NETWORKING





## Consideration of Lea County Resolution No. 21-JUL-144R Authorizing Out of State Travel July 26 – 27, 2021 to Dallas/Fort Worth, Texas to Attend Annual Aircraft Rescue & Fire Fighting (ARFF) Training for the Lea County Regional Airport ARFF Fire Department

Request approval for out of state travel to Dallas/Fort Worth for ARFF annual fire burns recertification.

This is a requirement for Part 139 Certification for Lea Regional Airport.

Training is mandated by FAA to maintain current credentials.

This will not interfere with the daily operations of the ARFF Fire station, Emergency Management and coverage during the flights will be covered at all times.

Firefighters listed:

FF Reese Stanford

Dates 7/27/2021

Funding is budgeted for this training (\$700.00 cost)





# Consideration of Lea County Resolution No. 21-JUL-145R Approving a Professional Services Agreement Between Lea County and Superior Security Services, LLC for Security Services During the 2021 Lea County Fair & PRCA Rodeo, July 30 – August 7, 2021

## TRAINING PROGRAM

Superior Security Services training division is designed to meet all training requirements set forth by the State of New Mexico. We set our standards high, allowing us to give our clients the best possible security services available. In most areas of training our in-house training program exceeds the requirements set forth by the State of New Mexico. We utilize training instructors that are certified through the State of New Mexico to ensure our officers are trained according to state laws, guidelines, and standards. It should be noted that we will utilize trained unarmed and armed security officers for this event.

## PRICE QUOTE (Lea C

The security bid presents the Lea County Fair & Rodeo August 08, 2021. Please

Superior Security Service

### Hourly Rate Per Man Hour

- \$36.50 per hour

Estimated Work Hours

- 1032 Man Hours

Attachments:

- Staffing Schedule
- References
- Billing Estimate

Please feel free to contact quality services should we

Sincerely,

Clint Agnew

[superiorssnm@gmail.com](mailto:superiorssnm@gmail.com)

[www.sssnm.net](http://www.sssnm.net)

SUPERIOR SECURITY SERVICES

726 E. MICHIGAN, SUITE 111

HOBBS, NM, 88240

575-631-5282



## Welcome to Superior Security Services, LLC Lea County Fair & Rodeo Security Bid

The "Superior" Security Advantage  
Choosing the right security firm requires careful consideration and extensive research. With over 35 years of experience in the security industry, Superior Security Services provides security officer solutions where our customers live and work. Superior Security has a reputation for providing security services of the highest quality. From security officers to security consulting, our security firm is the right choice to meet all your organization's security needs. We have established an excellent reputation within the industry through our commitment to customer service and production expectations. We strive to not only meet but exceed our customer's expectations. Furthermore, Superior Security currently provides security services for the Lea County rental halls.

## EVENT SECURITY

Our staff focuses on the safety of you and your attendees. All too often events can present security challenges based on the unique requirements of each event's program and location. Superior Security begins each commitment with client meetings to carefully review event needs at each stage: event-set up, attendance capacity, alcohol rules or monitoring of participants. Based on the client's needs, we develop an event security plan and select an event team with the right experience/training for each task and post. Contact is made with the jurisdictional law enforcement agency advising them of our scheduled presence.

### WE TAKE CARE OF THE FOLLOWING TO ENSURE A POSITIVE EVENT EXPERIENCE

1. Assessing Risks and Developing a Plan
2. Building the Security Team
3. Controlling Access
4. Managing Transportation and Traffic
5. Managing Logistical Needs
6. Communication to Key Personnel (Informing and Staying Informed)

Superior Security will ensure clear communication is maintained for the entire event closely with the Lea County Management team for quality assurance purposes. Immediate corrective action as necessary.

## STATE OF NEW MEXICO COUNTY OF LEA RESOLUTION NO. 21-JUL-145R

### A RESOLUTION APPROVING A PROFESSIONAL SERVICES AGREEMENT BETWEEN LEA COUNTY AND SUPERIOR SECURITY SERVICES, LLC FOR SECURITY SERVICES DURING THE 2021 LEA COUNTY FAIR & PRCA RODEO, JULY 30 – AUGUST 7, 2021

WHEREAS, the Board of Commissioners of Lea County, as governing body of Lea County, owns and operates the Lea County Fairgrounds; and

WHEREAS, the Board of Commissioners of Lea County has appointed a General Manager to advise the Commission on certain aspects of the annual Fair & Rodeo; and

WHEREAS, the General Manager recommends that the agreement between Superior Security Services, LLC be approved for the 2021 Lea County Fair & PRCA Rodeo.

NOW, THEREFORE, BE IT HEREBY RESOLVED by the Board of County Commissioners of Lea County that Superior Security Services, LLC's agreement is hereby approved.

BE IT FURTHER RESOLVED that the Commission Chair and/or County Manager may finalize and sign any agreements consistent with the terms of this resolution.

PASSED AND APPROVED on this 22<sup>nd</sup> day of July, 2021, by the Lea County Board of County Commissioners in an open meeting in Lovington, New Mexico.

### LEA COUNTY BOARD OF COUNTY COMMISSIONERS

Rebecca Long (District 2), Chair  
Voted: Yes No Abstain

Dean Jackson (District 1), Vice Chair  
Voted: Yes No Abstain

Gary G. Eidson (District 3), Member  
Voted: Yes No Abstain

Jonathan Sena (District 4), Member  
Voted: Yes No Abstain

Pat Sims (District 5), Member  
Voted: Yes No Abstain

Resolution No. 21-JUL-145R  
LCBCC Regular Meeting 07-22-2021  
Page 1 of 2

Superior Security Services, LLC

Lea County Fair & Rodeo

Commercial  
# 88260



ESTIMATE # 1024  
DATE 07/05/2021

QTY	RATE	AMOUNT
1,032	36.50	37,668.00
SUBTOTAL		37,668.00
TAX (7.25%)		2,730.93
TOTAL		\$40,398.93

Accepted Date





# Consideration of Lea County Resolution No. 21-JUL-146R Approving a Cooperative Educational Services (CES) Proposal from Lasco Construction for Repairs to the Lea County Fairgrounds Related to Water Damage

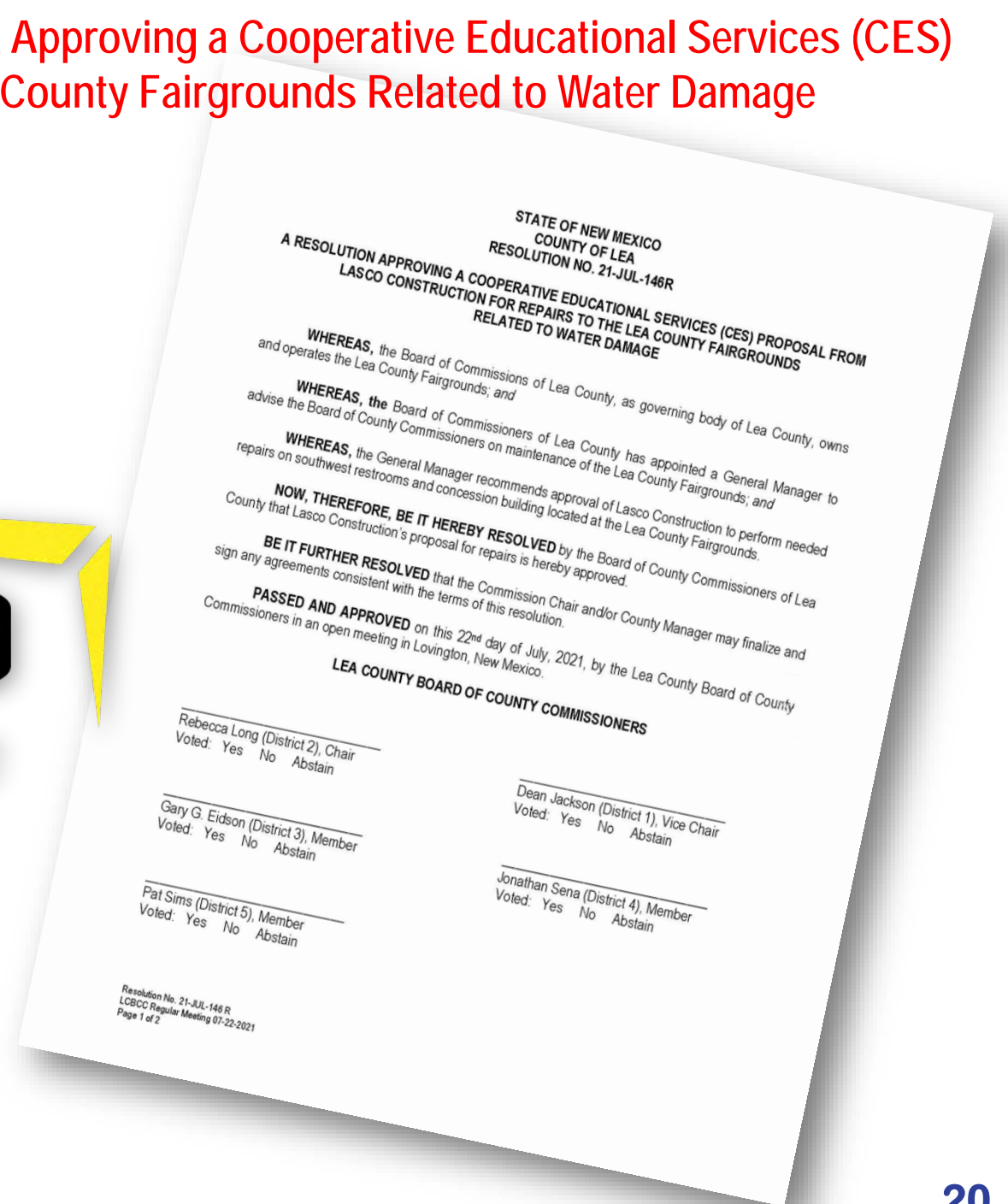





# Consideration of Lea County Resolution No. 21-JUL-147R Approving a County Arterial Program Agreement between Lea County and the New Mexico Department of Transportation for the Local Government Road Fund Project No. 0000054388 Control No. L200538 (CAP Grant) for Fiscal Year 2021 – 2022

NMDOT and Lea County request to enter into an agreement to fund a portion of the Pavement Rehabilitation/Improvements-

Overlay with PMBP on Battle Axe Road within Lea County. The CAP Grant Project would fund up to \$297,448.00.

Proportional Shares are as follows:

NMDOT - 75% = \$223,086.00

Lea County- 25% = \$74,362.00

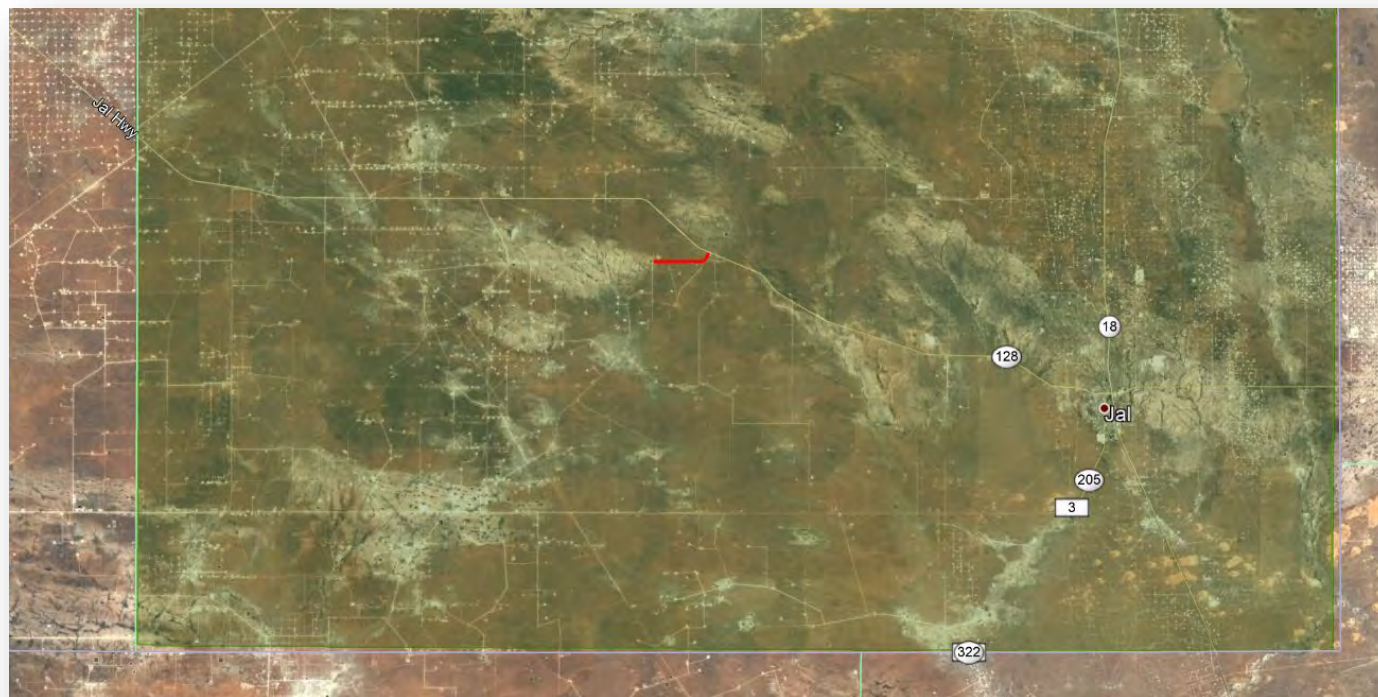





# Consideration of Lea County Resolution No. 21-JUL-148R Approving a County Cooperative Grant Agreement between Lea County and the New Mexico Department of Transportation for the Local Government Road Fund Project No. 0000054388 Control No. L200523 (CO-OP Grant) for Fiscal Year 2021 - 2022

NMDOT and Lea County request to enter into an agreement to fund a portion of the Pavement Rehabilitation/Improvements (Chip Seal) on 15.1 miles of Maddox Road within Lea County.

The CO-OP Grant Project would fund up to \$133,333.33.

Proportional Shares are as follows:

NMDOT - 75% = \$100,00.00

Lea County- 25% = \$33,333.33

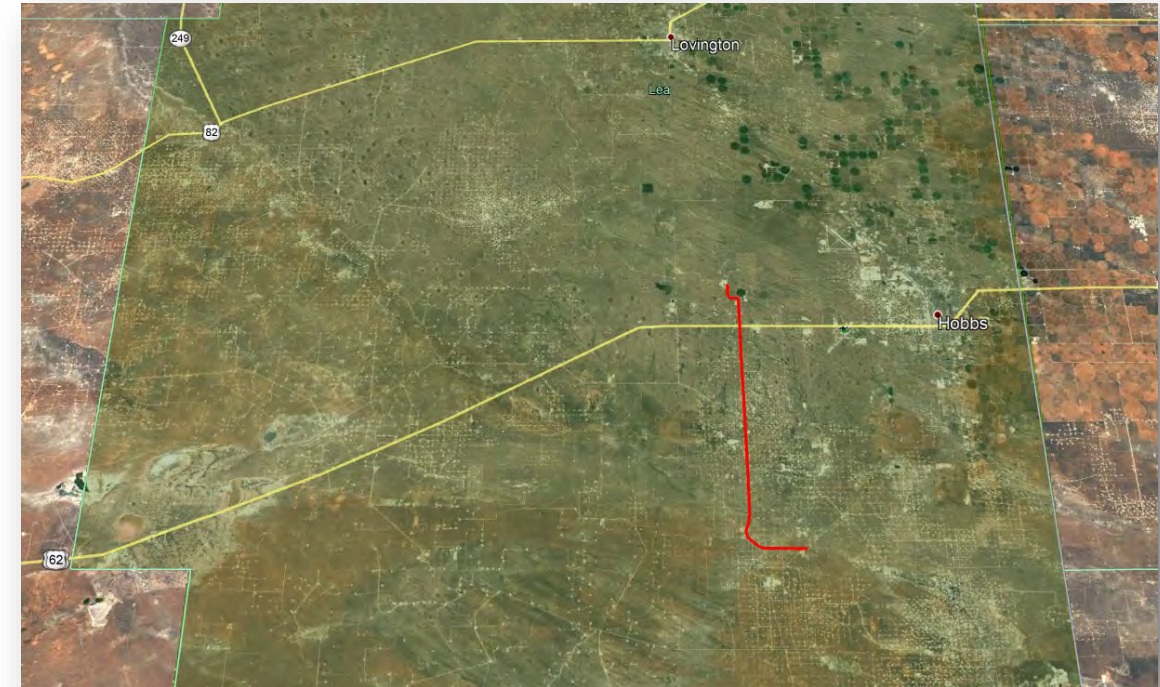





# Consideration of Lea County Resolution No. 21-JUL-149R Approving a School Bus Route Agreement between Lea County and the New Mexico Department of Transportation for the Local Government Road Fund Project No. 0000054388 Control No. L200545 (SB Grant) for Fiscal Year 2021 – 2022

NMDOT and Lea County request to enter into an agreement to fund a portion of the Pavement Rehabilitation/Improvements (Chip Seal) on 8.5 miles of Monument and 8.9 miles of Billy Walker Roads within Lea County.

The CO-OP Grant Project would fund up to \$243,930.67.

Proportional Shares are as follows:

NMDOT - 75% = \$182,948.00

Lea County- 25% = \$60,982.67

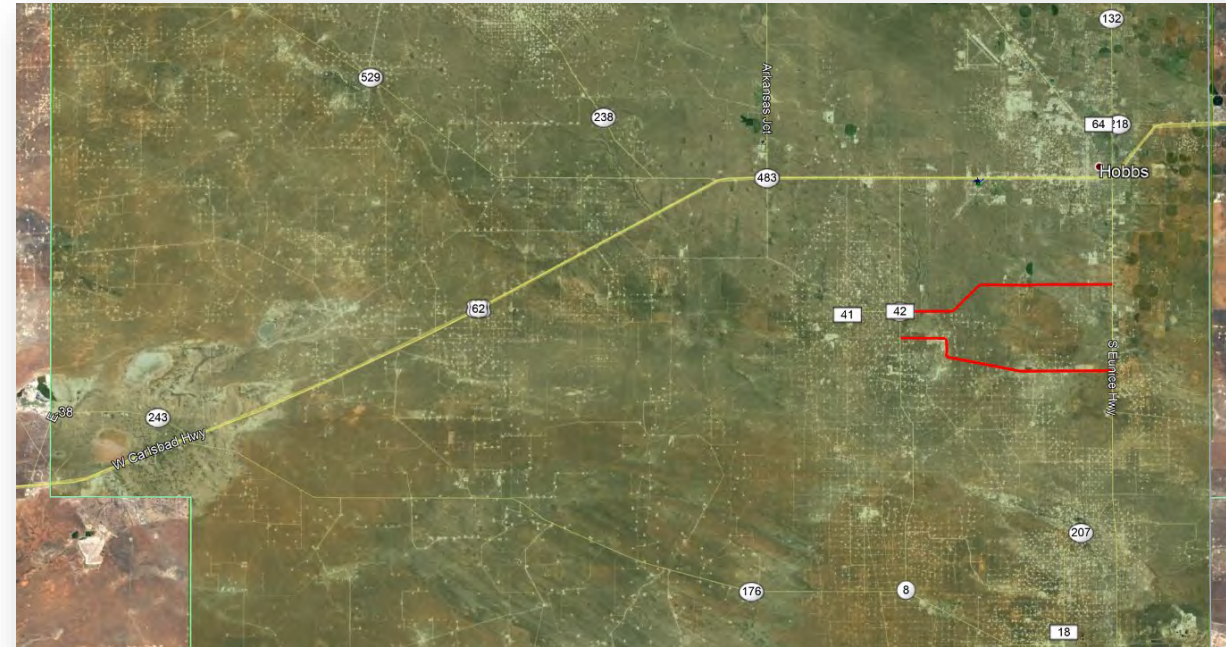





## Consideration of Lea County Resolution No. 21-JUL-150R Approving Award of Bid No. 07 2020 – 2021 Asphalt Emulsions Indefinite Quantity to Multiple Vendors for the Lea County Road Department

Asphalt emulsions are an oil product with an emulsifier, water, asphalt, and polymers that are used to install chip seal without the use of hot oil.

Lea County advertised and received 3 qualified bidders for the products requested.

Sometimes a single supplier is not able to supply the different types of oils, asphalts and emulsions to meet the needs of Lea County. For this reason, Lea County issued this RFP with the ability to award single items to the low bidder for that item.

Staff recommends utilizing the method of award in the bid and award each item listed to the low bidder (vendor).

These vendors include: Holly Frontier and Quality Emulsions

Purchase is currently budgeted in FY 21/22 in 402-10-2051

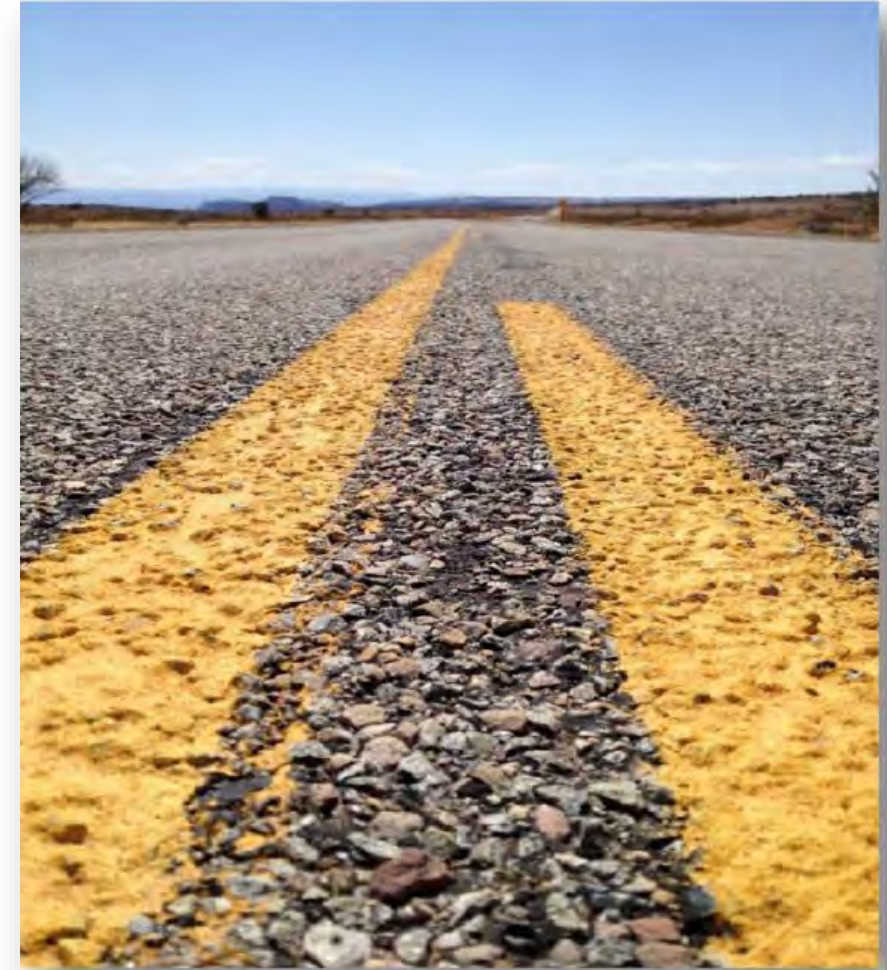





The greatest need on the aircraft operating area is an increased length to its primary runway so that HOB can fully utilize the current mix of commercial aircraft as well as increase opportunity to expand into future commercial aircraft.

Lea County intends on utilizing Molzen-Corbin and reimbursable agreements with the FAA to fund the design for a series of projects to Runway 3-21 and taxiway Delta.

Estimated total design cost: \$642,867

FAA: \$602,689

State: \$20,089

Lea County: \$20,089

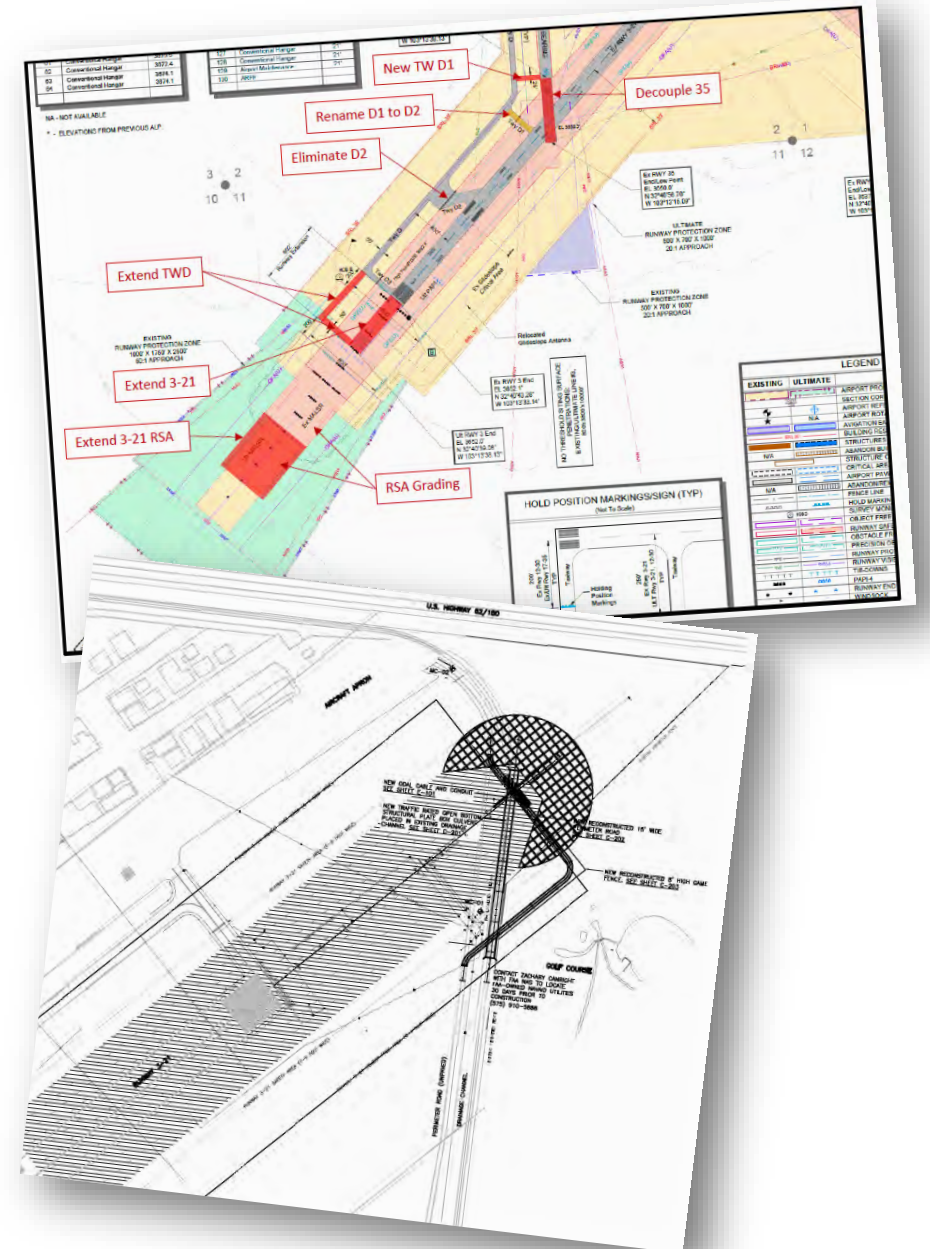



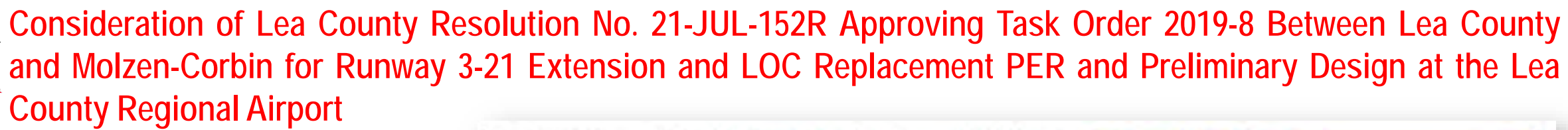

The greatest need on the aircraft operating area is an increased length to its primary runway so that HOB can fully utilize the current mix of commercial aircraft as well as increase opportunity to expand into future commercial aircraft.

Airport staff, the FAA, and our consultants have worked together to develop a suite of projects that will accomplish a variety of different improvements to reach this goal.







# Consideration of Lea County Resolution No. 21-JUL-152R Approving Task Order 2019-8 Between Lea County and Molzen-Corbin for Runway 3-21 Extension and LOC Replacement PER and Preliminary Design at the Lea County Regional Airport

They will include diverting Monument Draw, extending RW 3, extending Taxiway D, removing Taxiway D2, adding a Taxiway D1, decoupling RW 17-35 from RW 3/21, extending the drainage ditch culvert and relocating the ILS localizer antenna on RW 21.

The necessary environmental studies and surveys has been completed and accepted by the FAA over the last 18 months.

A task order has been prepared to completed the necessary engineering and surveying to complete the Preliminary Engineering Report and preliminary design for the extension of Runway 3-21 to the southwest, by a distance of 602 feet. Decouple 17-35 from 321, removal of taxiway D2 and inclusion of a new connector taxiway D1 to the new 35 threshold and removal/relocation of LOC Antenna.

Total cost of engineering design: \$541,867.99

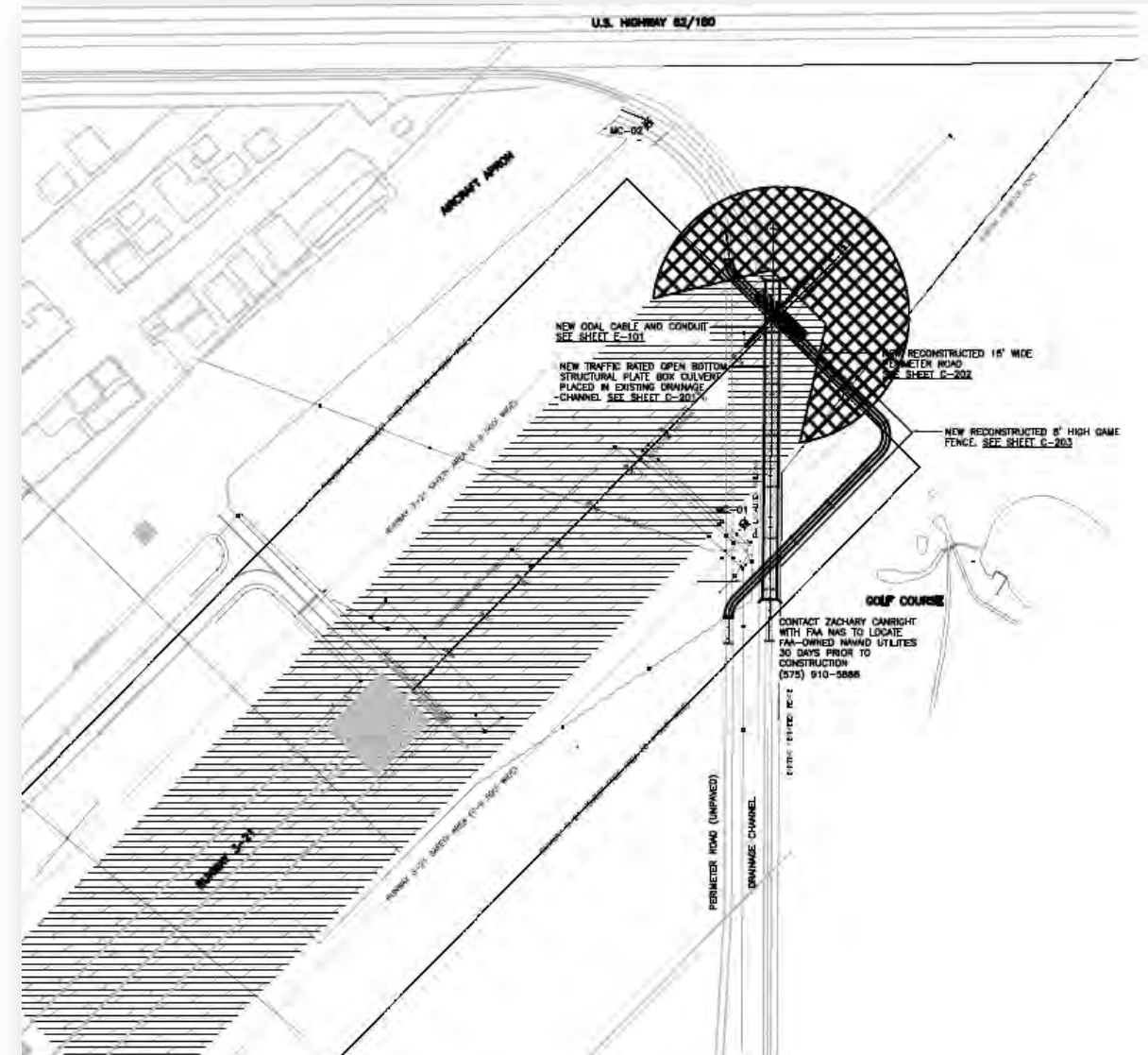





# Consideration of Lea County Resolution No. 21-JUL-153R Authorizing a Grant Application Between Lea County and the Federal Aviation Administration (FAA) for the Lea County Jal Airport Masterplan Update

The objective of this effort is to update the Jal Airport (the Airport) Airport Layout Plan (ALP) drawing set and provide a Focused Narrative Report supporting the proposed changes and/or revisions to the ALP.

Total Cost of AMP update: \$ 95,903  
FAA Grant: \$ 86,313  
NMDOT Grant: \$ 4,795  
Lea County: \$ 4,795

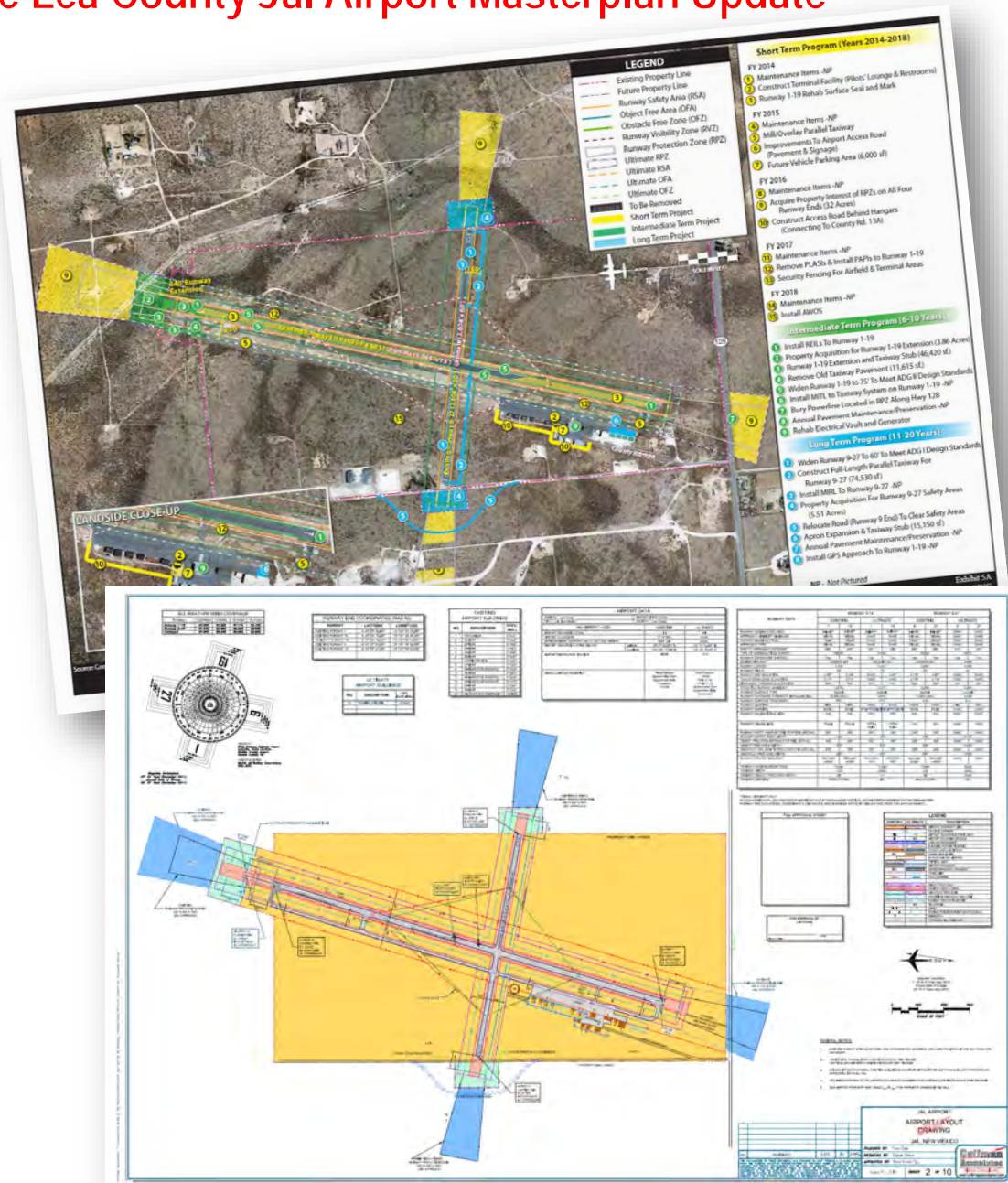





# Consideration of Lea County Resolution No. 21-JUL-154R Approving Task Order 2019-13 Between Lea County and Molzen-Corbin for the Lea County Jal Airport Masterplan Update

The Airport Master Plan update and report will focus on the facility changes and development direction of the Jal Airport that has occurred since the preparation of the 2015 master plan and subsequent ALP update approved by the Federal Aviation Administration in May 2015.

The Focused Narrative Report will include basic aeronautical forecasts; the identification of future facility needs; recommended development concept and basis for proposed items; and capital improvement program (CIP) project scheduling and costs for a five-year planning horizon.

Molzen Corbin and Coffman and Associates will perform all necessary tasks.

Task Order 2019-13: \$95,903.03

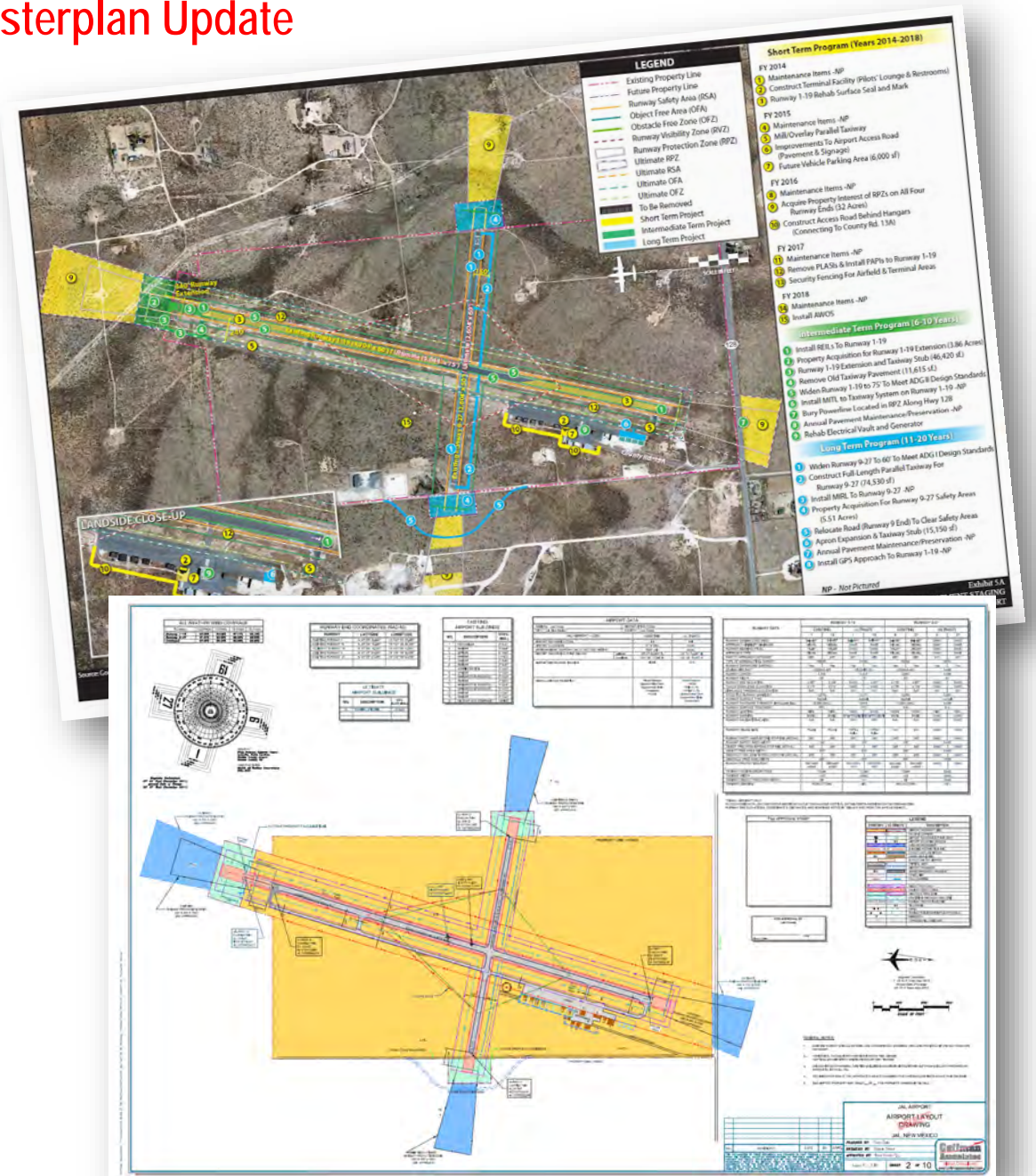





# Consideration of Lea County Resolution No. 21-JUL-155R Authorizing a Grant Application Between Lea County and the Federal Aviation Administration (FAA) for the Lea County Zip Franklin Memorial Airport Masterplan Update

The objective of this effort is to update the Zip Franklin Memorial Airport Layout Plan (ALP) drawing set and provide a Focused Narrative Report supporting the proposed changes and/or revisions to the ALP.

Total Cost of AMP update:	\$ 96,442
FAA Grant:	\$ 86,798
NMDOT Grant:	\$ 4,822
Lea County:	\$ 4,822

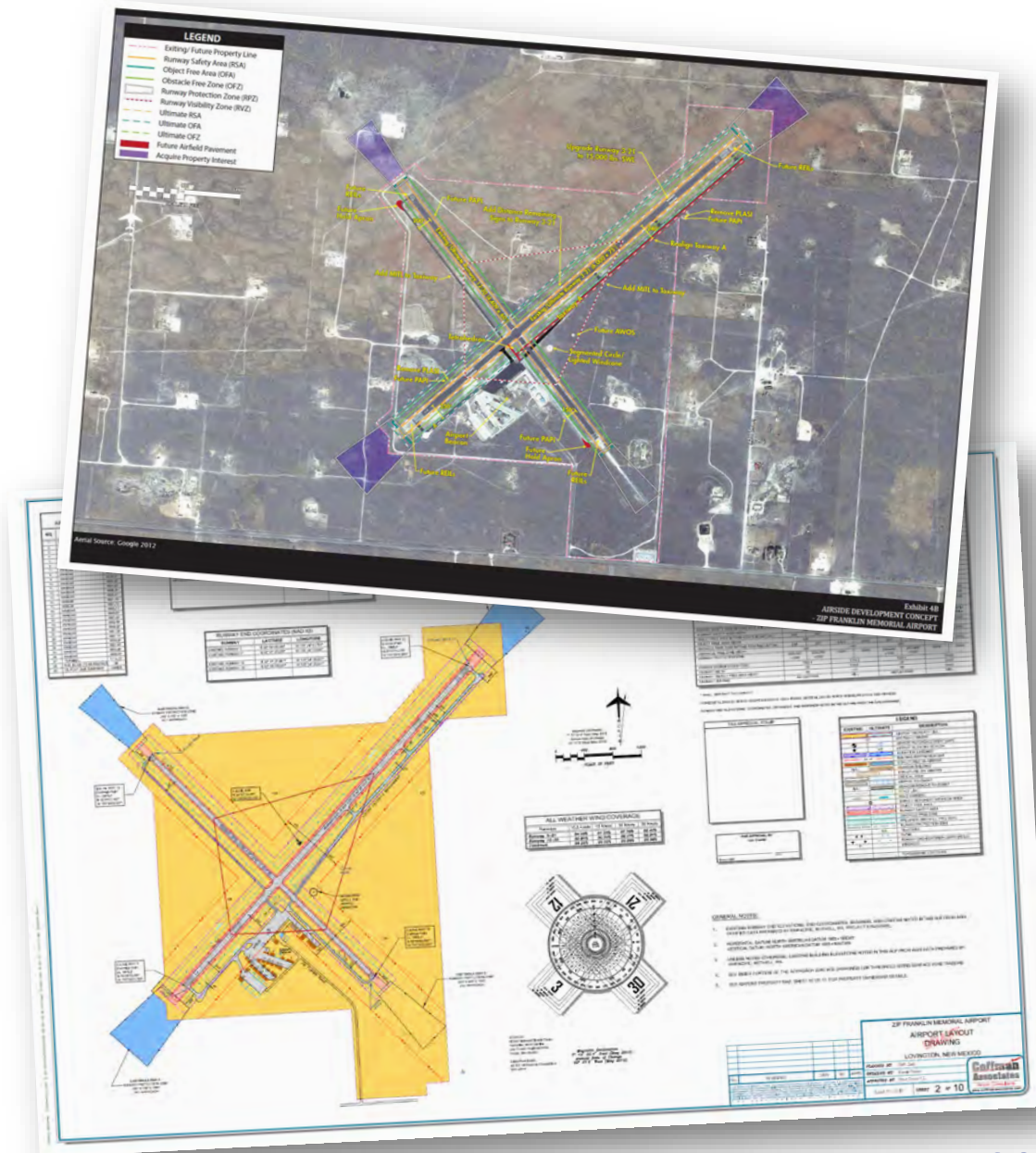





# Consideration of Lea County Resolution No. 21-JUL-156R Approving Task Order 2019-12 Between Lea County and Molzen-Corbin for the Lea County Zip Franklin Memorial Airport Masterplan Update

The Airport Master Plan update and report will focus on the facility changes and development direction of the Zip Franklin Memorial Airport that has occurred since the preparation of the 2015 master plan and subsequent ALP update approved by the Federal Aviation Administration in May 2015.

The Focused Narrative Report will include basic aeronautical forecasts; the identification of future facility needs; recommended development concept and basis for proposed items; and capital improvement program (CIP) project scheduling and costs for a five-year planning horizon.

Molzen-Corbin and Coffman and Associates will perform all necessary tasks.

Task Order 2019-13: \$96,442.41







Consideration of Lea County Resolution No. 21-JUL-157R Approving a Recommendation from a Freeholders Committee Declaring the Vacation and Abandonment of Dedicated Alley in Air Base City Subdivision, Block 2 in Section 1, Township 18 South, Range 37 East, N.M.P.M. in Lea County, New Mexico

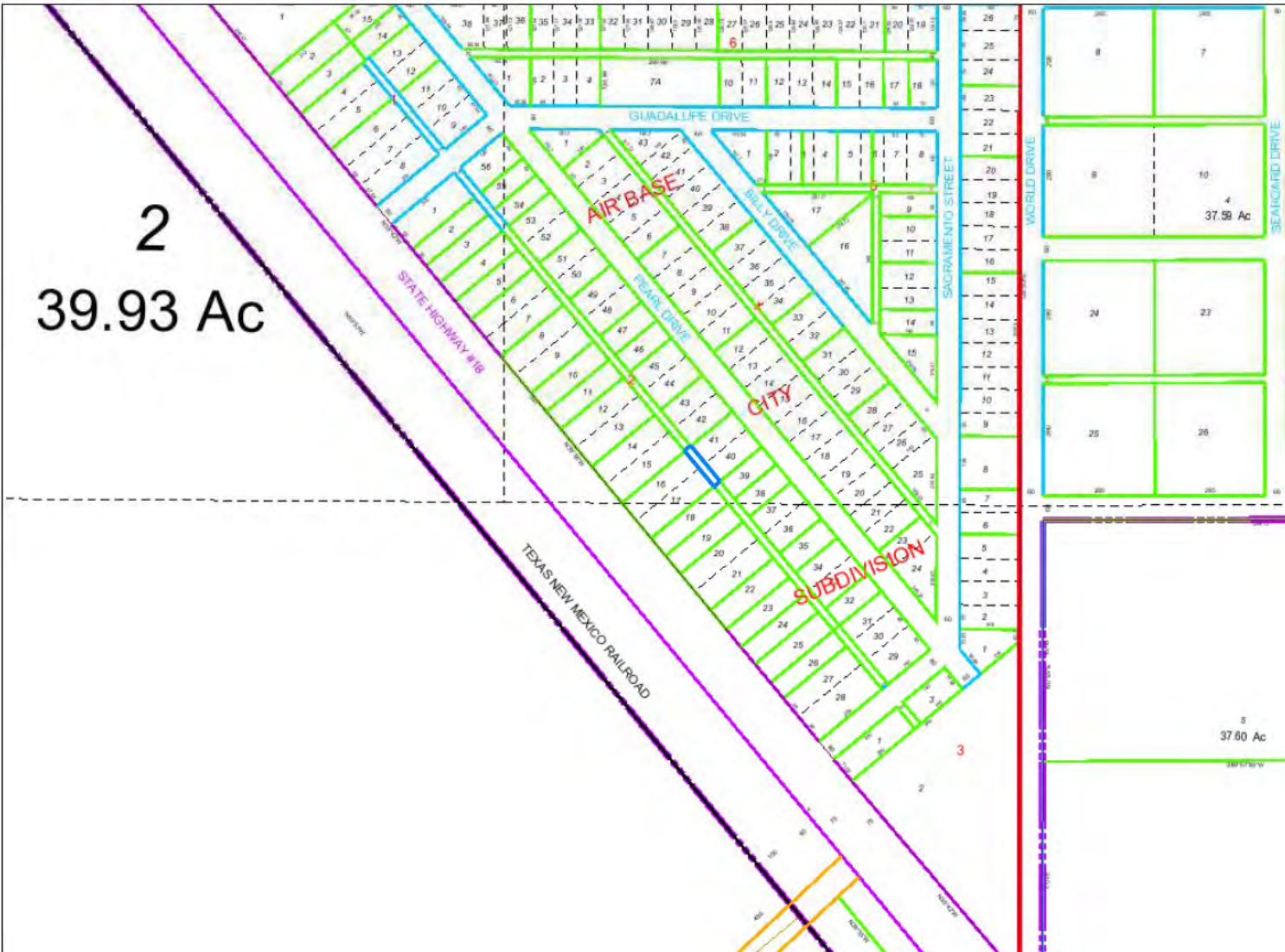





# Consideration of Lea County Resolution No. 21-JUL-157R Approving a Recommendation from a Freeholders Committee Declaring the Vacation and Abandonment of Dedicated Alley in Air Base City Subdivision, Block 2 in Section 1, Township 18 South, Range 37 East, N.M.P.M. in Lea County, New Mexico

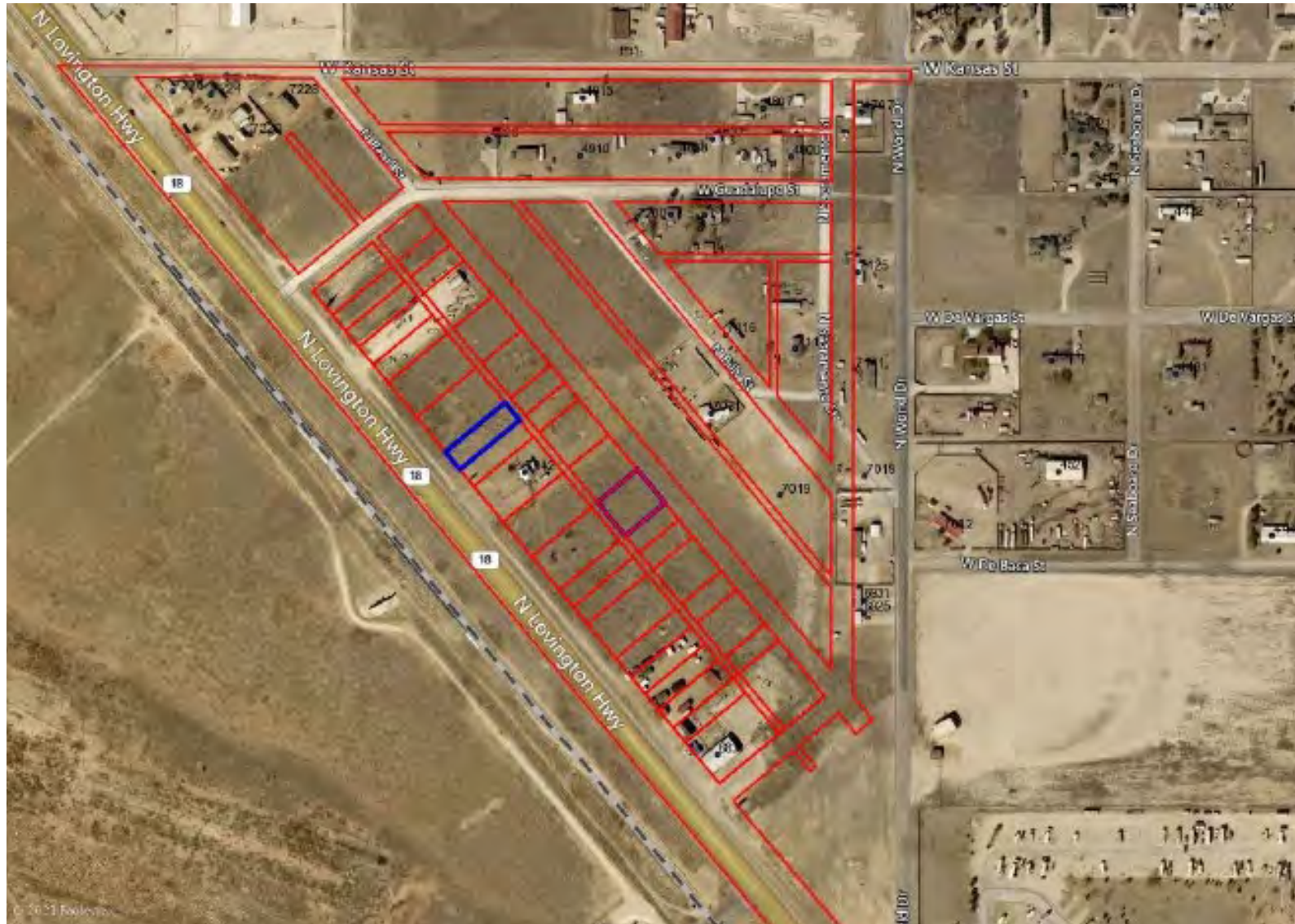





Consideration of Lea County Resolution No. 21-JUL-157R Approving a Recommendation from a Freeholders Committee Declaring the Vacation and Abandonment of Dedicated Alley in Air Base City Subdivision, Block 2 in Section 1, Township 18 South, Range 37 East, N.M.P.M. in Lea County, New Mexico

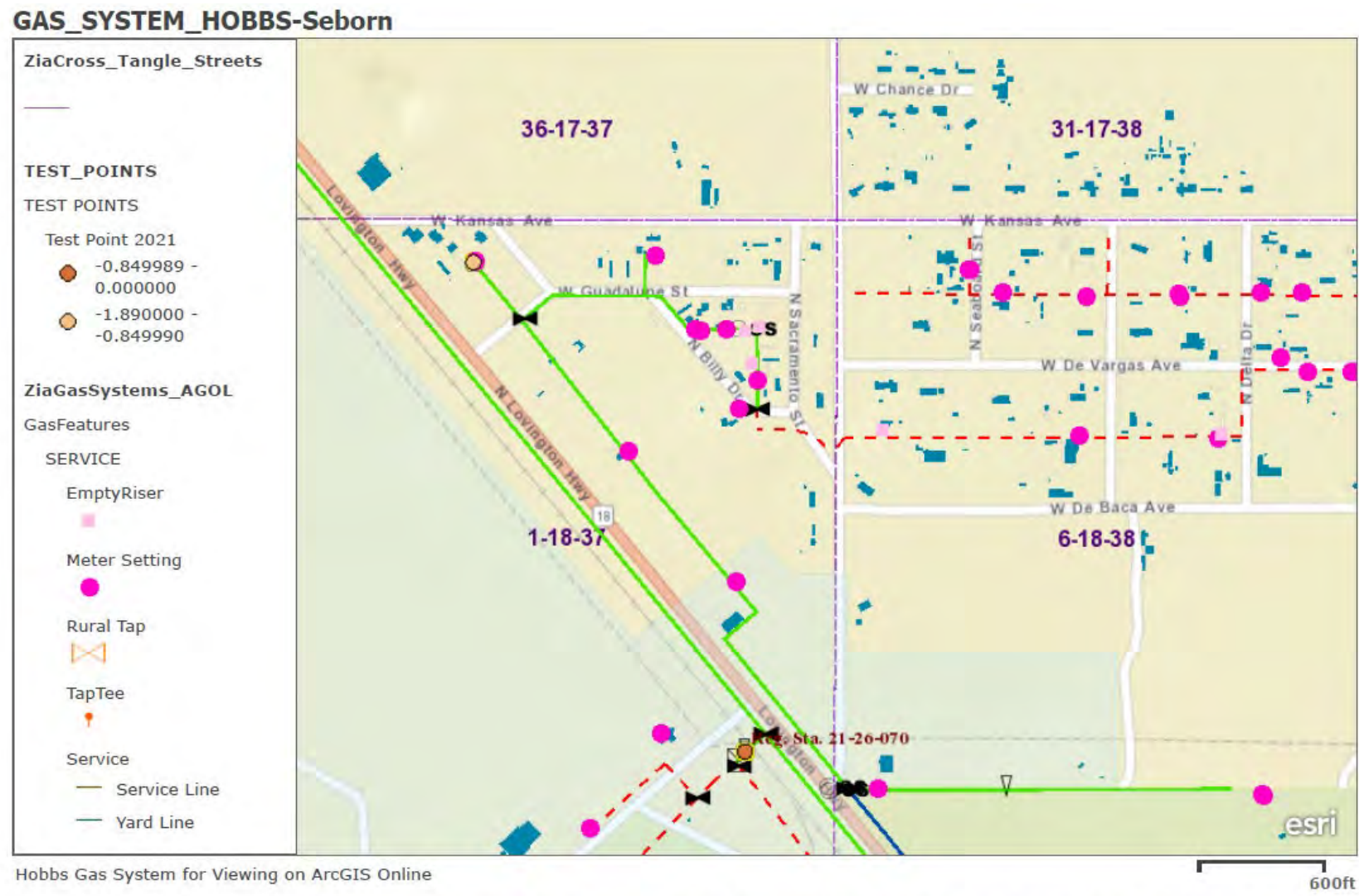

Hobbs Gas System for Viewing on ArcGIS Online

City of Hobbs, Bureau of Land Management, Esri, HERE, Garmin, INCREMENT P, Intermap, NGA, USGS





Consideration of Lea County Resolution No. 21-JUL-157R Approving a Recommendation from a Freeholders Committee Declaring the Vacation and Abandonment of Dedicated Alley in Air Base City Subdivision, Block 2 in Section 1, Township 18 South, Range 37 East, N.M.P.M. in Lea County, New Mexico

**GAS\_SYSTEM\_HOBBS-Seborn**

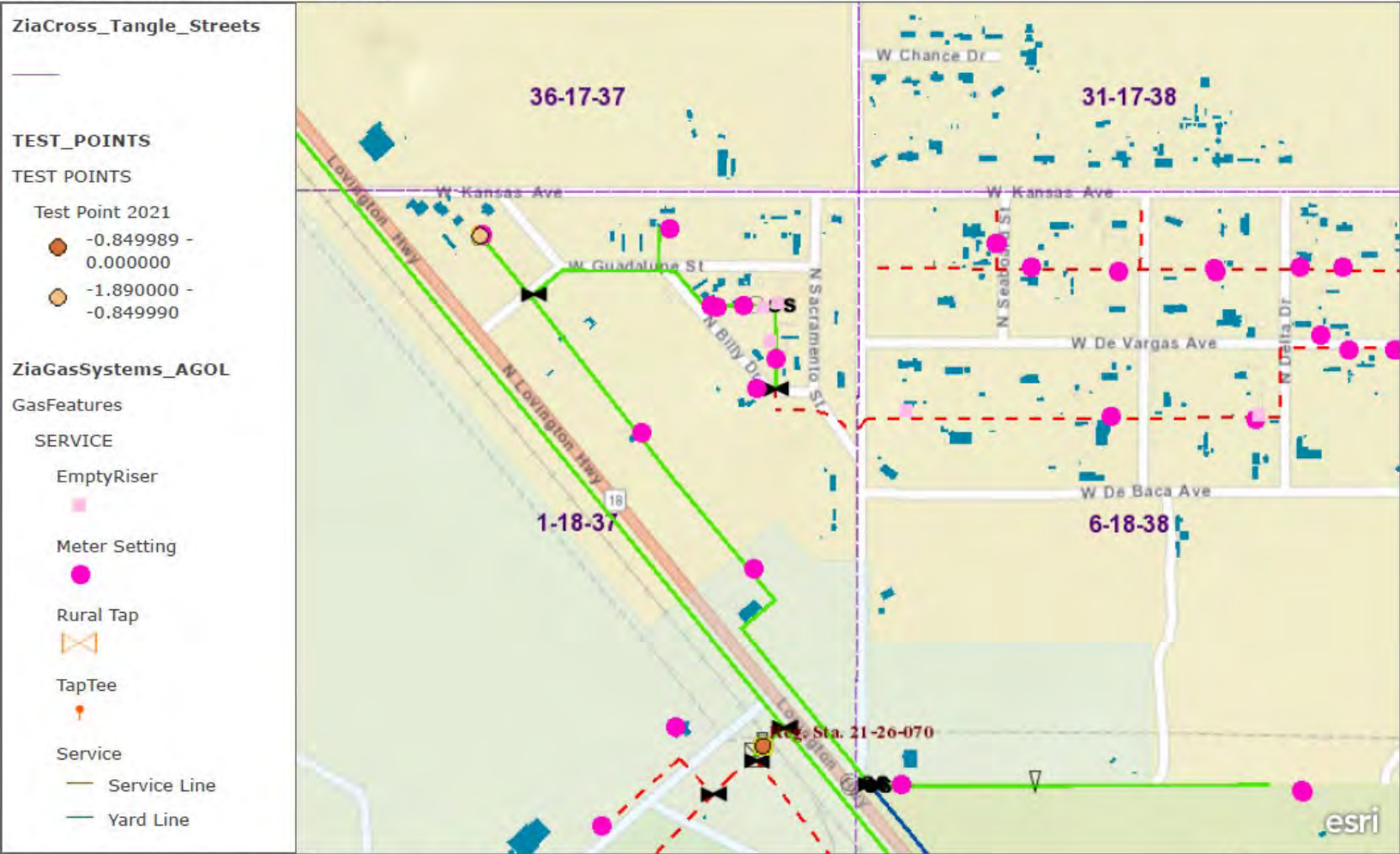

Hobbs Gas System for Viewing on ArcGIS Online

City of Hobbs, Bureau of Land Management, Esri, HERE, Garmin, INCREMENT P, Intermap, NGA, USGS





# Consideration of Lea County Resolution No. 21-JUL-157R Approving a Recommendation from a Freeholders Committee Declaring the Vacation and Abandonment of Dedicated Alley in Air Base City Subdivision, Block 2 in Section 1, Township 18 South, Range 37 East, N.M.P.M. in Lea County, New Mexico

STATE OF NEW MEXICO  
COUNTY OF LEA  
RESOLUTION NO. 21-JUL-157R

**A RESOLUTION APPROVING A RECOMMENDATION FROM A FREEHOLDERS COMMITTEE  
DECLARING THE VACATION AND ABANDONMENT OF DEDICATED ALLEY IN  
AIR BASE CITY SUBDIVISION, BLOCK 2 IN SECTION 1, TOWNSHIP 18 SOUTH, RANGE 37 EAST,  
N.M.P.M. IN LEA COUNTY, NEW MEXICO**

**WHEREAS**, Lea County received a request to vacate a dedicated alley in Air Base City Subdivision, Block 2 being east of the Lovington Highway and west of Pearl Drive; and

**WHEREAS**, pursuant to NMSA 1978 § 67-5-4, the Lea County Board of County Commissioners appointed a three-person freeholders' committee on June 10, 2021; and

**WHEREAS**, three-person freeholders committee evaluated and recommends to the Lea County Board of County Commissioners that said alley be vacated.

**NOW, THEREFORE, BE IT HEREBY RESOLVED** by the Board of County Commissioners of Lea County that the freeholder's recommendation for said alley to be vacated and abandoned pursuant to NMSA 1978 § 67-5-4 is hereby approved.

**BE IT FURTHER RESOLVED** that the Commission Chair and/or County Manager may finalize and sign any agreements consistent with the terms of this resolution.

**PASSED, APPROVED AND ADOPTED** on this 22<sup>nd</sup> day of July, 2021, by the Lea County Board of County Commissioners in an open meeting in Lovington, New Mexico.

**LEA COUNTY BOARD OF COUNTY COMMISSIONERS**

\_\_\_\_\_  
Rebecca Long (District 2), Chair  
Voted: Yes No Abstain

\_\_\_\_\_  
Dean Jackson (District 1), Vice Chair  
Voted: Yes No Abstain

\_\_\_\_\_  
Gary G. Eidson (District 3), Member  
Voted: Yes No Abstain

\_\_\_\_\_  
Jonathan Sena (District 4), Member  
Voted: Yes No Abstain

\_\_\_\_\_  
Pat Sims (District 5), Member  
Voted: Yes No Abstain

Resolution No. 21-JUL-157R  
LCBCC Regular Meeting 07-22-2021  
Page 1 of 2

ATTEST: Keith Manes  
Lea County Clerk

APPROVED AS TO FORM AND LEGAL  
SUFFICIENCY:

By: \_\_\_\_\_  
Tryon Hassen, Chief Deputy Clerk

\_\_\_\_\_  
John W. Caldwell, County Attorney

Resolution No. 21-JUL-157R  
LCBCC Regular Meeting 07-22-2021  
Page 2 of 2





# Consideration of Lea County Resolution No. 21-JUL-158R Approving a Cooperative Educational Services (CES) Proposal from Lasco Construction for Repairs at the Lea County Event Center Related to Water Damage

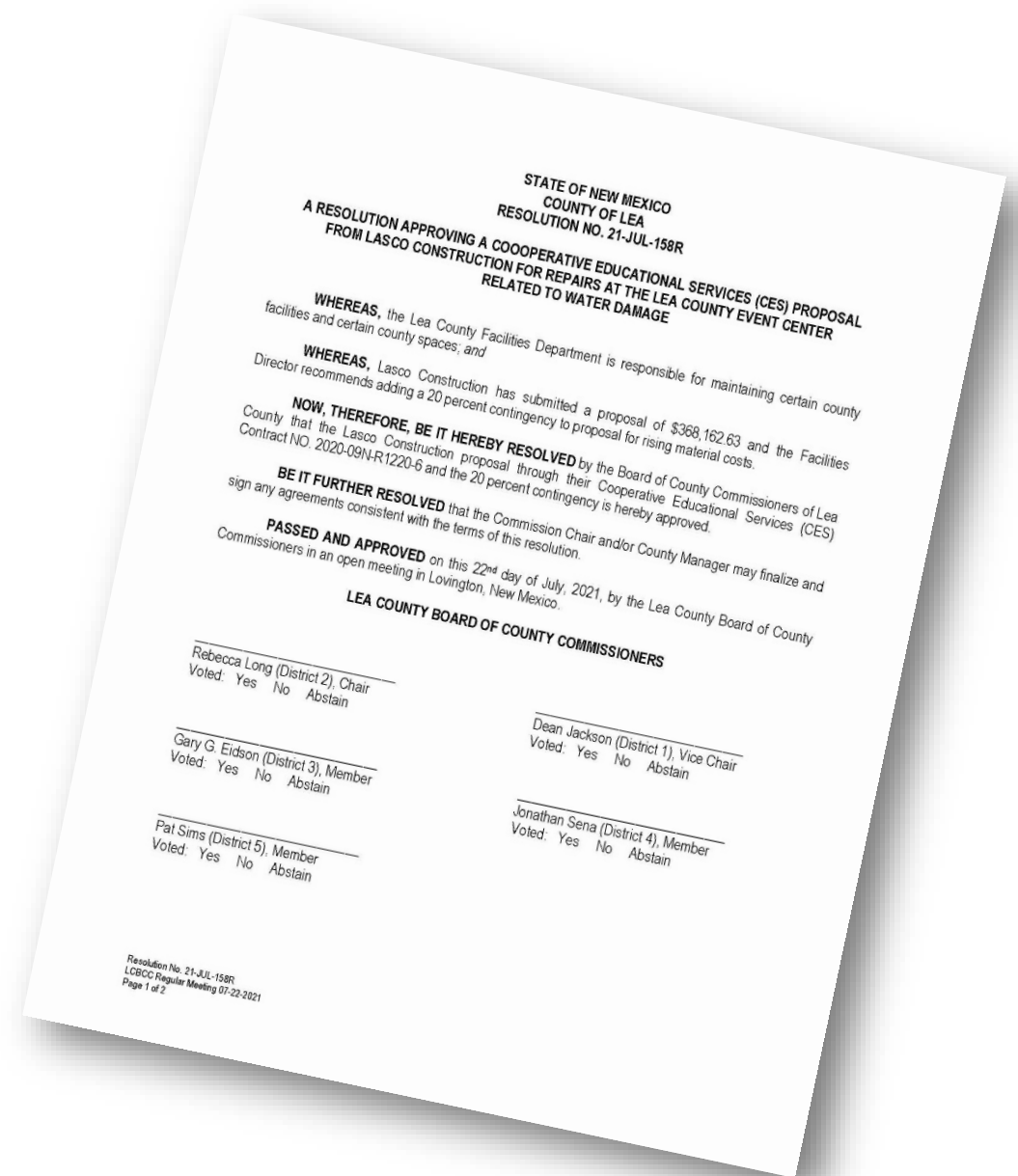





# Consideration of Lea County Resolution No. 21-JUL-159R Approving Proposal No. ARH067 from Otis Elevator Company for a Renewable Three Year Maintenance Agreement for Professional Preventative and Maintenance Services on Multiple Elevators Within Four Separate Lea County Facilities

# OTIS

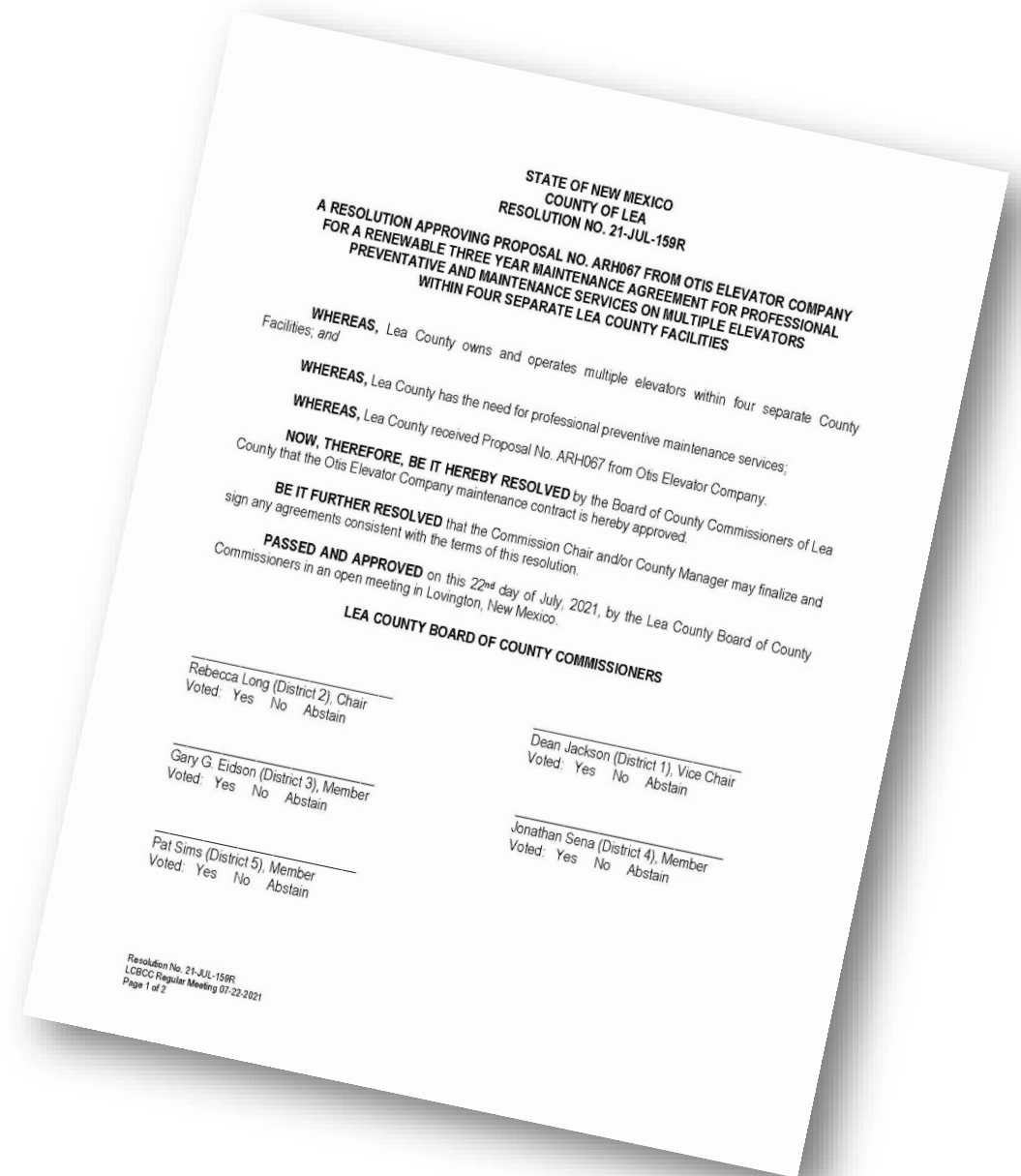
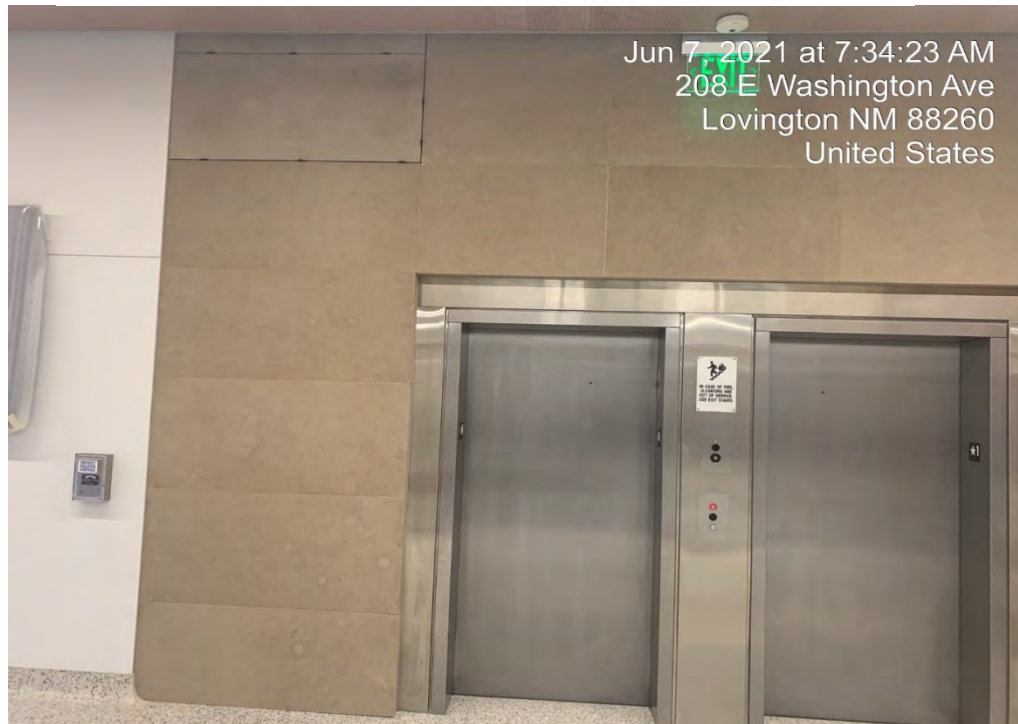





# Consideration of Lea County Resolution No. 21-JUL-160R Approving the 3rd Option to Renew Revised Cooperative Educational Services (CES) Agreement between Lea County and Honeywell Building Solutions as the HVAC Service and Preventative Maintenance Provider for Lea County Facilities



# Honeywell

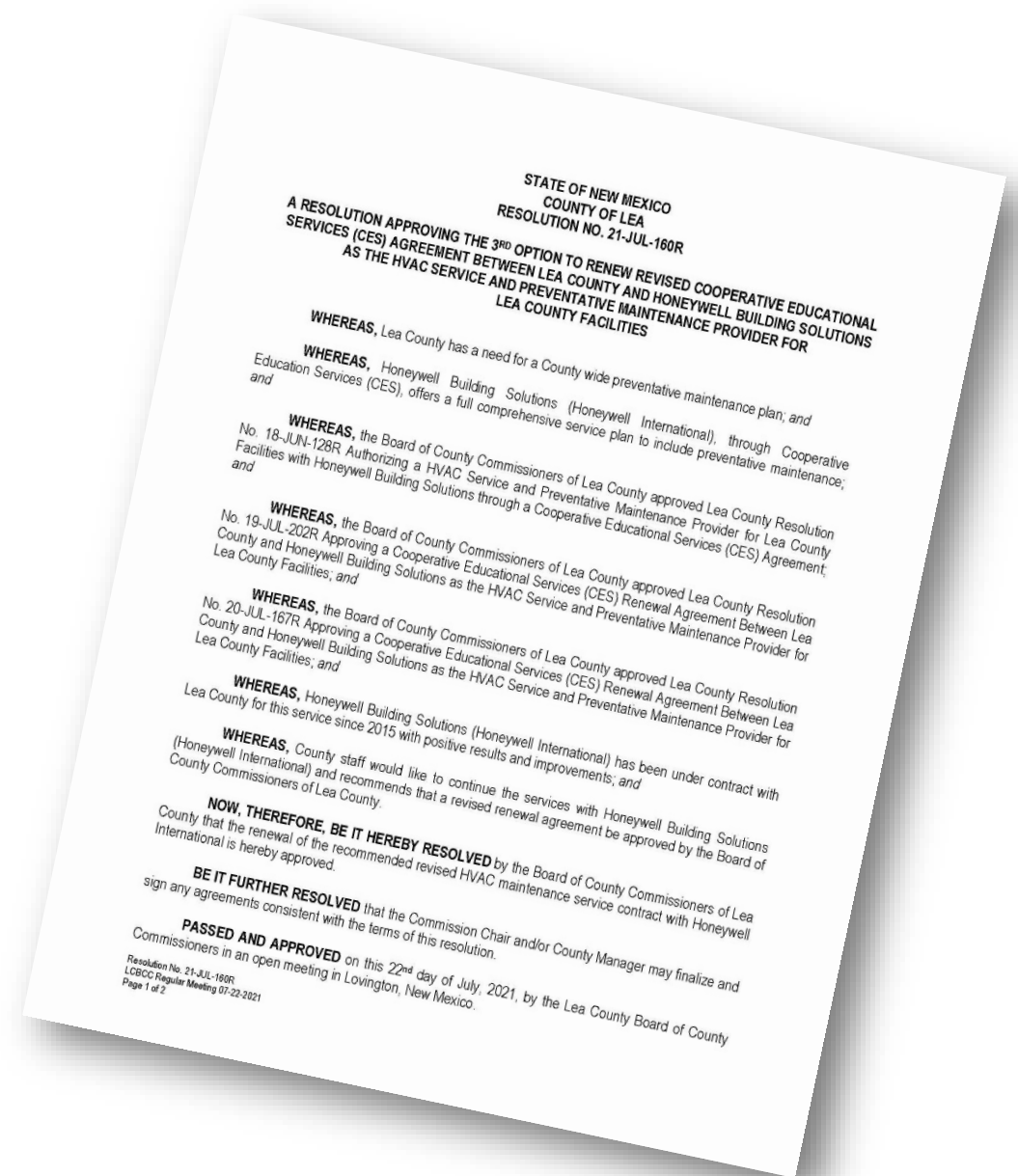





# Consideration of Lea County Resolution No. 21-JUL-161R Approving the Lea County Indigent Claims Burial/Cremation Report

BURIAL INDIGENT CLAIMS							
	Date Deceased	Date of Birth	Funeral Home	Amount Requested	Type of Burial	Recommendation for Approval	Comments
Claim #1	02/13/2021	01/12/1965	Riverside Funeral Home	\$600.00	Cremation Fee	\$600.00	Deceased owned no property.
Claim #2	05/04/2021	07/03/1956	Chapel of Hope	\$600.00	Cremation Fee	\$600.00	Deceased owned no property.





## 4th Qtr. FY 21 SNCP SB268 Payment

FY 20 Matched Taxable Gross Receipts	\$ 6,722,867,199.02
FY 21 1/12 <sup>th</sup> Increment Due	\$ 5,602,389.33
FY 21 Quarterly Amount Due	\$ 1,400,597.33





## Approval of FY 21 Budget Adjustment #3 – Final

### SUMMARY OF ADJUSTMENTS

	Revenue	Expense	Net Effect	Transfers	Budget Adj #3	% Inc. (Dec). In Budgeted Exp
GENERAL FUND (unrestricted)	1,895,500	1,895,500	-	(322,917.00)	33,649,568	5.63%
ROAD FUND	-	-	-	-	17,232,198	0.00%
SPECIAL REV FUNDS (restricted)	167,560	67,560	100,000	322,917.00	54,855,029	0.12%
CAPITAL PROJECTS FUND	-	-	-	-	33,691,094	0.00%
ENTERPRISE FUNDS	-	-	-		148,434	0.00%
TRUST & AGENCY (restricted)	-	-	-	-	7,627,401	0.00%
<b>Total</b>	<b>2,063,060</b>	<b>1,963,060</b>	<b>100,000</b>	<b>-</b>	<b>147,203,724</b>	<b>1.33%</b>





# **FY 2021 – 2022 FINAL BUDGET APPROVAL**

**July 22, 2021**





# FY 22 Budget Preparation Timeline

Date	Action Taken
January 14, 2021	Budget Development and Timeline Approval (LCBCC)
February 4, 2021	Outside Entities and Services RFP Discussion (LCBCC) Discussion of FY 22 Projected Revenues (LCBCC)
February 8, 2021	Release of Outside Entities and Services RFP
February 8 - 12, 2021	Departmental Budget Discussions – County Staff
February 18, 2021	Discussion of FY 22 Projected Expenses (LCBCC)
March 4, 2021	Departmental Budget Presentations (LCBCC)
March 5, 2021	Responses for Outside Entities Proposals Due
March 18, 2021	Departmental Budget Presentations cont'd (LCBCC)
April 8, 2021	Personnel Proposals (LCBCC)
April 22, 2021	Capital & Outside Agency Proposals (LCBCC)
May 6, 2021	Present Preliminary Budget for Discussion (LCBCC)
May 20, 2021	Present Preliminary Budget for Final Action (LCBCC)
May 31, 2021	Preliminary Budget Due to New Mexico DFA for Approval
July 22, 2021	Present Final Budget For Discussion (LCBCC)
July 31, 2021	Final Budget Due to New Mexico DFA for Approval





# Consideration of Lea County Resolution No. 21-JUL-164R Approving Lea County's Fiscal Year 2021 – 2022 Final Budget

## Projected Changes in Fund Balances FY 21/22

	Beginning Cash 07/01/2021	Revenues	Operating Expenditures	Capital Outlay	Transfers	Ending Cash 06/30/2022	% ▲ Revenue from P/Y	% ▲ Expenses from P/Y	% ▲ Capital from P/Y
General Fund	150,145,847	55,048,706	37,224,428	-	(76,400,000)	91,570,125	22.50%	23.39%	0.00%
Road Fund	4,831,927	1,931,070	6,577,096	10,939,398	14,000,000	3,246,503	0.00%	32.31%	-6.03%
Indigent Fund	1,554,191	4,650,572	10,449,342	-	4,500,000	255,421	85.98%	-12.40%	0.00%
Detention	1,184,777	2,933,712	10,826,923	7,362,000	14,500,000	429,566	51.71%	24.86%	17.32%
Capital Projects	759,003	3,163,000	-	37,105,285	35,500,000	2,316,718	61.13%	0.00%	10.42%
Airports	1,804,670	7,189,367	1,266,606	10,381,348	3,500,000	846,083	1.45%	1.36%	-12.62%
Other Funds	4,996,390	5,353,399	8,882,279	2,090,500	4,400,000	3,777,010	-0.42%	13.12%	-59.51%
	15,130,959	25,221,120	38,002,246	67,878,531	76,400,000	10,871,302	21.31%	9.60%	-1.00%
Debt Service Fund	-	-	-	-	-	-	0.00%	0.00%	0.00%
Enterprise Funds	341,192	-	-	148,434	-	192,758	0.00%	0.00%	0.00%
Trust & Agency Funds	15,636,076	7,727,635	6,868,967	1,020,000	-	15,474,744	2.59%	1.19%	78.54%
Totals	181,254,073	87,997,461	82,095,641	69,046,965	-	118,108,928	20.12%	14.61%	-0.34%





## FY 22 Final Budget – Required and Proposed County Reserves

### Required Reserves

General Fund (25% of General Fund Budget)	\$ 9,306,107.00
Road Fund (8.3334% of Road Budget)	\$ 1,459,720.00

### Local Option Reserves

General Fund (1 year of General Fund Budget)	\$ 37,224,428.00
Operational Transfers Reserve ( 1 year of Operational Transfers)	\$ 17,769,592.00
Capital Projects (15% of Capital Projects Budget)	<u>\$ 10,357,045.00</u>

Total Required and County Reserves	<u><u>\$ 76,116,892.00</u></u>
------------------------------------	--------------------------------





Consideration of Lea County Resolution No. 21-JUL-164R Approving Lea County's Fiscal Year 2021 – 2022 Final Budget

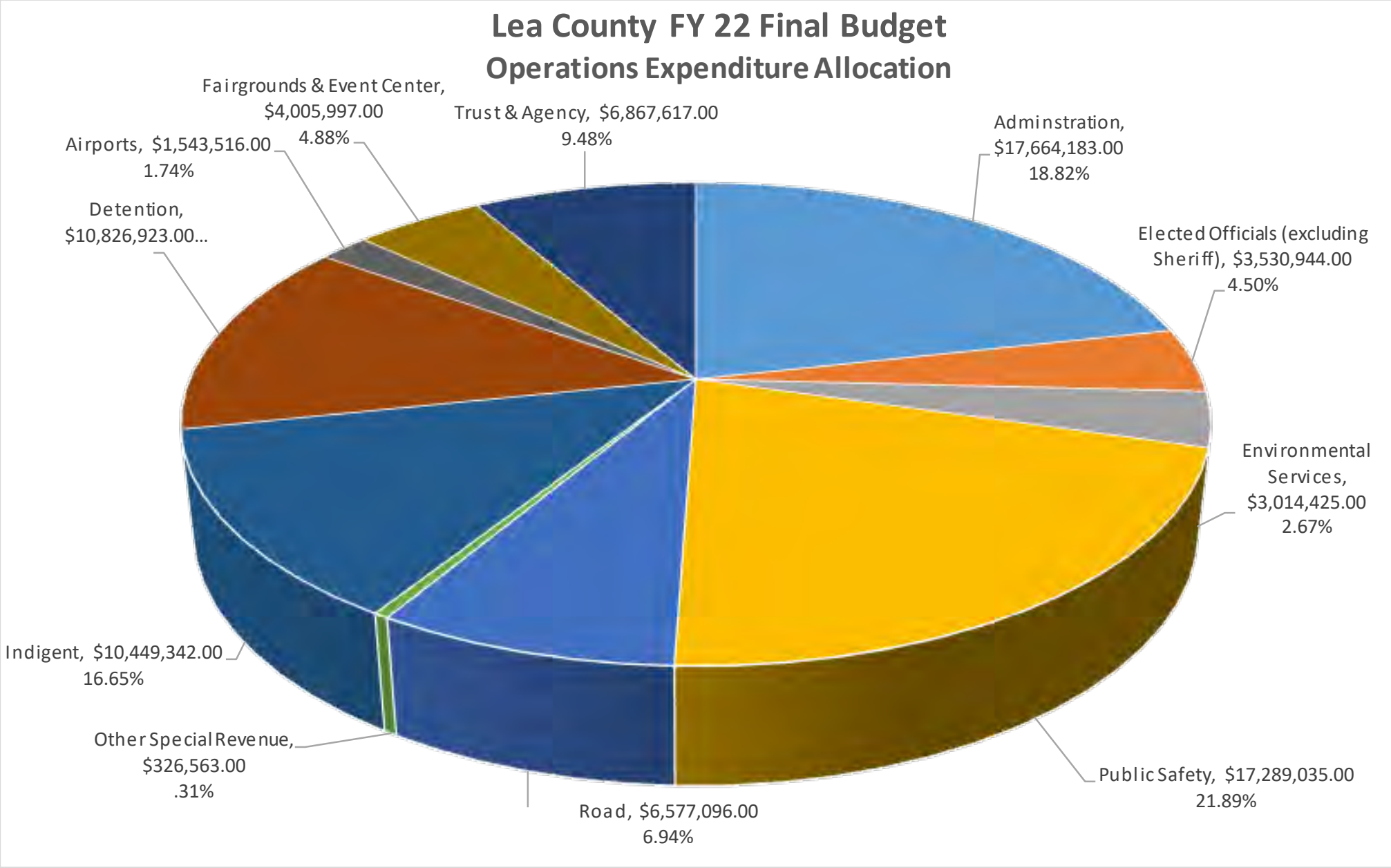





# Consideration of Lea County Resolution No. 21-JUL-164R Approving Lea County's Fiscal Year 2021 – 2022 Final Budget

## Lea County FY 22 Final Budget Capital Outlay Allocation

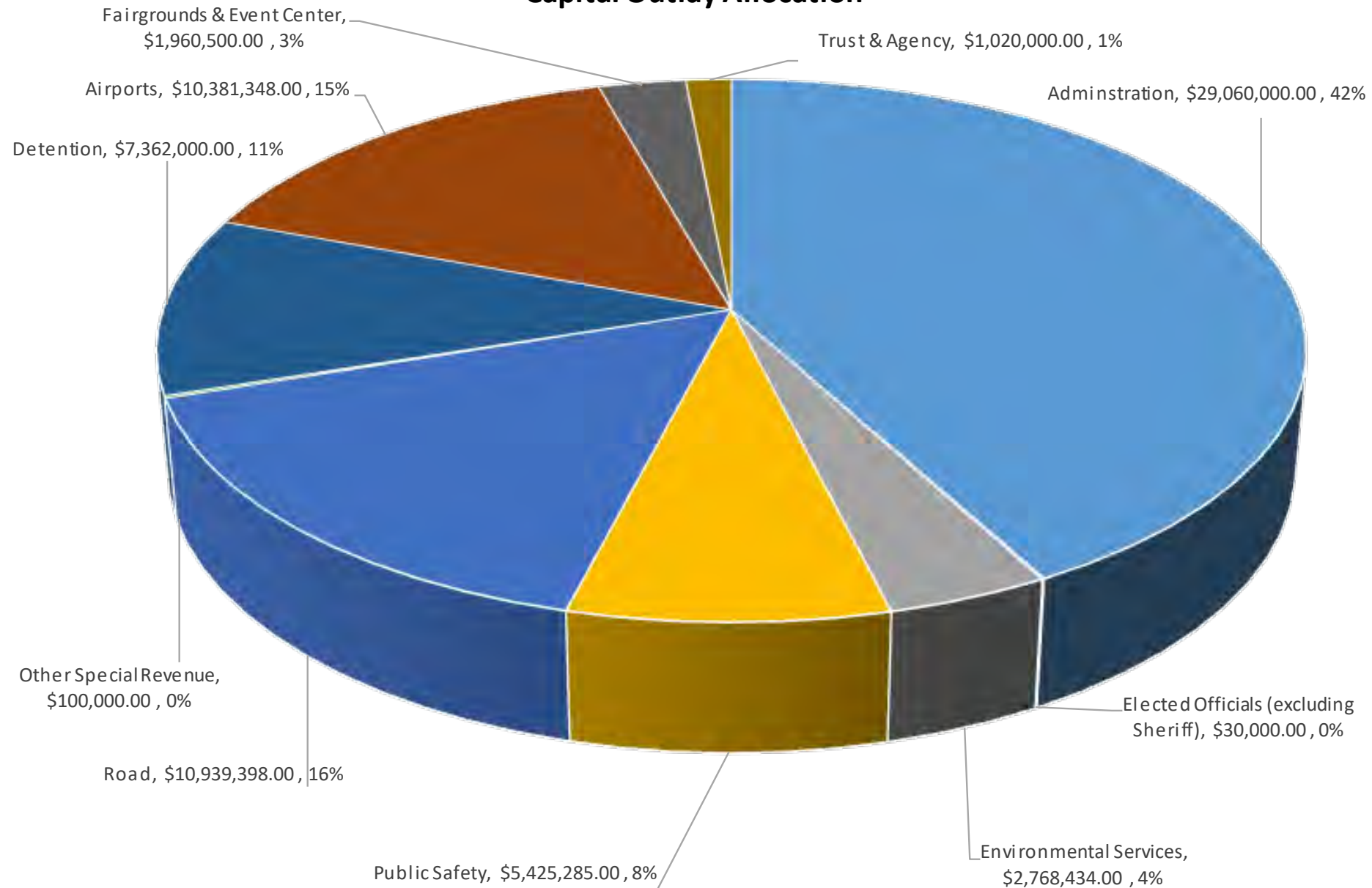





## Personnel Budget Summary FY 21/22

	FTE	Salary	FICA/Medicare	PERA	Group Health	Retiree Ins	Total
General Fund	182.27	\$ 13,578,553	\$ 1,012,822	\$ 2,597,588	\$ 3,166,826	\$ 363,669	\$ 20,719,459
Special Revenue Funds	166.13	\$ 8,915,997	\$ 668,617	\$ 1,050,107	\$ 2,395,928	\$ 197,871	\$ 13,228,520
Trust & Agency Funds	30.60	\$ 1,792,188	\$ 137,102	\$ 214,269	\$ 479,207	\$ 40,375	\$ 2,663,141
Grand Totals	379.00	\$ 24,286,738	\$ 1,818,542	\$ 3,861,964	\$ 6,041,960	\$ 601,915	\$ 36,611,120
FY 21 Personnel Budget	372.00	21,088,903	1,573,807	3,575,527	5,193,954	555,144	31,987,335
Change from Prior Year	1.85%	13.17%	13.46%	7.42%	14.04%	7.77%	12.63%





# Consideration of Lea County Resolution No. 21-JUL-164R Approving Lea County's Fiscal Year 2021 – 2022 Final Budget

## FY 22 Personnel Budget – Frozen Positions

Position	Department	FTE
Field Appraiser	401-06 County Assessor	0.7
Deputy	401-08 County Sheriff	1
Deputy	401-08 County Sheriff	1
Administrative Coordinator	401-75 Finance Department	1
Assistant Finance Director	401-75 Finance Department	1
Staff Engineer	401-76 Planning Department	0.5
Senior Equipment Operator	402-10 Road Department	1
Staff Engineer	402-10 Road Department	0.5
Senior Equipment Operator	402-10 Road Department	1
Senior Equipment Operator	402-10 Road Department	1
Equipment Operator	402-10 Road Department	1
Senior Equipment Operator	402-10 Road Department	1
Senior Equipment Operator	402-10 Road Department	1
Equipment Operator	402-10 Road Department	1
Senior Equipment Operator	402-10 Road Department	1
Senior Equipment Operator	402-10 Road Department	1
Senior Equipment Operator	402-10 Road Department	1
Senior Equipment Operator	402-10 Road Department	1
Crew Supervisor	402-10 Road Department	1
Detention Officer	418-23 Detention Center	1
Business Manager	418-23 Detention Center	1
Detention Officer	418-23 Detention Center	1
Detention Officer	418-23 Detention Center	1
Detention Officer	418-23 Detention Center	1
Detention Officer	418-23 Detention Center	1
Maintenance Tech	460-32 Fairgrounds	0.86
Maintenance Lead	460-32 Fairgrounds	0.86
Maintenance Tech	461-33 Fair & Rodeo	0.12
Maintenance Lead	461-33 Fair & Rodeo	0.12
Maintenance Tech	462-34 Hispanic Heritage Night	0.02
Maintenance Lead	462-34 Hispanic Heritage Night	0.02
Administrative Coordinator	463-31 Event Center	1
Operations Technician	463-31 Event Center	1
Field Appraiser	499-46 Assessor's Valuation	0.3
		27







# Discussion of Permit to Utilize County Land and Right of Way by Dawson Geophysical

VIBRATION MONITORING SERVICE L.L.C.

## Introduction

Vibration Monitoring Service L.L.C. was contracted to conduct Peak Particle Velocity testing on the The Channel 3D seismic survey by Dawson Geophysical / Greyhound Resources LLC.. Mr. Art Venegas was assigned to the testing process on February 24, 2021. After demobilizing from the project, data was downloaded, processed, and the following report was generated.

## Test Site

3X Commander AHV-IV's 364's were engaged in the testing process. The parameter set tested was an 2 - 104 Hz db/oct sweep 18 seconds in length, with custom start and end taper. Sweep testing utilized two drive levels: 70% and 35% . The seismographs were set at 20', 40', 60', 80', 100', 120', 200' and 300' in an array perpendicular to the vibes. A single seismograph was placed at each distance interval, and a group of manual sweeps were recorded to ensure the uniformity of the vibroseis equipment. The recorded PPV values of the specific sweep parameters can be reviewed using the attached sweeps.





VIBRATION MONITORING SERVICE LLC

Summary

When the vibe initiates the sweep the primary signal penetrates the sub surface layers. The individual vibrators generate these waves. As the waves propagate from the individual vibrators they combine to produce an array of sound waves that penetrate the earth's surface. These primary energy waves are projected downward into the earth. The type of energy the vibrators generate dissipates rapidly on the surface. The automatic trigger level on the seismographs was set to 0.020 in/sec for this test. This is equal to the normal level of human perception of ground vibrations.

As seismic waves travels through an area, they generate particle motions that we call vibrations. The particle motion that we measure on the surface is similar to that of a cork floating on a body of water when a wave passes underneath. It is the speed of this particle motion that we measure with a seismograph.

U.S. Bureau of Mines RI-8507 (Report of Investigation) published in 1980 stated that the speed of ground vibration (particle velocity), which is measured by a seismograph, is considered to be the best measure of damage potential. The safe vibration criterion for structures was specified in the U.S. Bureau of Mines Bulletin 656, which states:

"The safe vibration criterion is based on the measurement of individual components and if the particle velocity exceeds 2.0 inches per second, damage is likely to occur."

Therefore, if damage is likely to occur above 2.0 in/sec, then below 2.0 in/sec is safe, so 2.0 in/sec became known in blasting as the safe limit for modern one or two story residential structures. In the same bulletin, the US Bureau of Mines reported that it would normally take a particle velocity of 4.0 in/sec to cause "threshold damage", i.e., opening of old cracks and creation of new cracks. This is mentioned because the same levels apply to water wells.

At the field test that was conducted those present could feel the vibrations from the Commander AHV-IV 364's. The normal range of human perception is about .02 to .03 inches per second. It is because of this perception and the homeowner's fear of damage potential that we normally recommend vibration levels at or below 0.350 in/sec for vibroseis operations in most areas. The recorded data has been processed and presented graphically to better illustrate how the Peak Particle Velocity attenuates as distance from the seismic source increases. All of the graphs included here represent Peak Particle Velocity versus Distance. The Peak Particle Velocity values which are graphed represent the highest value recorded out of the three axis', radial, vertical, or transverse. Each machine has its own independent Peak Particle Velocity value for each source point recorded. Vibration Monitoring Service utilizes the PPV values for analysis and graphical display, so that we provide you, our client with the best possible data for damage mitigation planning.

*This test is site specific and relates to the soil conditions and the near surface geology. For a 2D or 3D seismic project that covers a large area it is recommended that PPV levels be monitored throughout the entire project to provide for the possibility of changing near surface geology to make for a more consistent method of calculating and maintaining minimum offset criteria.*



# Discussion of Permit to Utilize County Land and Right of Way by Dawson Geophysical





# Discussion of Permit to Utilize County Land and Right of Way by Dawson Geophysical

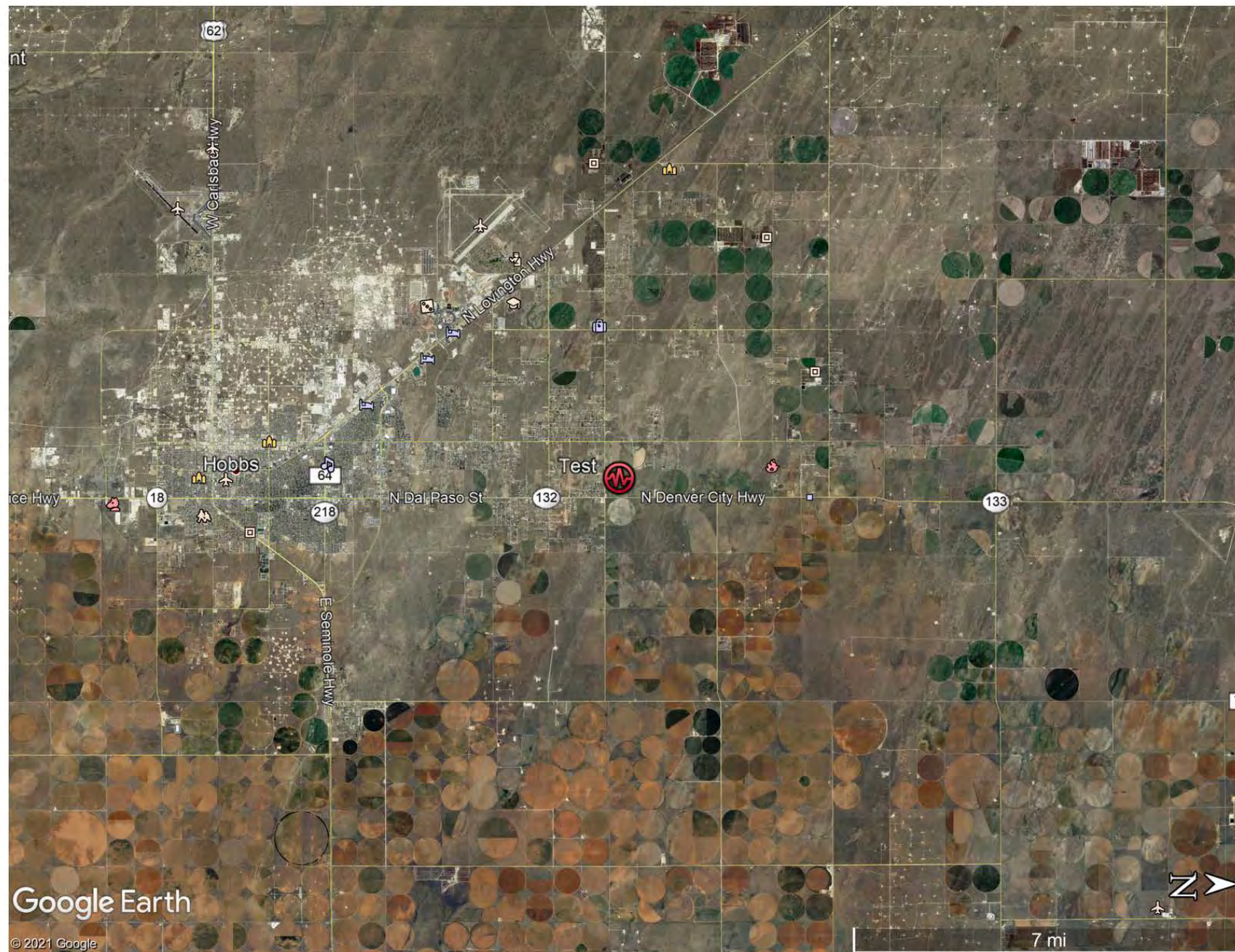



# Discussion of Permit to Utilize County Land and Right of Way by Dawson Geophysical



Description	Distance	Number	Date	Time	PPV	PPV Hz	Radial	Radial Hz	Vertical	Vertical Hz	Transverse	Transverse Hz
Sweep 2 70% Drive 3x Commander AHV-IV 364 2 - 104hz 18 sec. Tapers - Custom	20'	002	2/24/2021	9:50:00 AM	1.54	51.2	1.54	51.2	0.525	85.3	1.06	64
	40'	002	2/24/2021	9:50:00 AM	0.7	36.5	0.7	36.5	0.215	64	0.425	42.6
	60'	002	2/24/2021	9:50:00 AM	0.345	42.6	0.345	42.6	0.1	28.4	0.285	51.2
	80'	002	2/24/2021	9:50:00 AM	0.21	28.4	0.21	28.4	0.085	32	0.085	51.2
	100'	002	2/24/2021	9:50:00 AM	0.145	51.2	0.145	51.2	0.08	28.4	0.105	51.2
	120'	002	2/24/2021	9:50:00 AM	0.185	32	0.185	32	0.125	32	0.16	36.5
	200'	002	2/24/2021	9:50:00 AM	0.06	32	0.06	32	0.04	25.6	0.045	36.5
	300'	002	2/24/2021	9:50:00 AM	N/A	N/A	N/A	N/A	N/A	N/A	N/A	N/A
Sweep 3 70% Drive 3x Commander AHV-IV 364 2 - 104hz 18 sec. Tapers - Custom	20'	003	2/24/2021	9:52:00 AM	1.54	51.2	1.54	51.2	0.525	85.3	1.04	64
	40'	003	2/24/2021	9:52:00 AM	0.66	36.5	0.66	36.5	0.225	64	0.435	36.5
	60'	003	2/24/2021	9:52:00 AM	0.335	51.2	0.335	51.2	0.095	32	0.3	51.2
	80'	003	2/24/2021	9:52:00 AM	0.205	28.4	0.205	28.4	0.085	32	0.09	51.2
	100'	003	2/24/2021	9:52:00 AM	0.145	51.2	0.145	51.2	0.08	28.4	0.105	51.2
	120'	003	2/24/2021	9:52:00 AM	0.175	28.4	0.175	28.4	0.12	28.4	0.16	36.5
	200'	003	2/24/2021	9:52:00 AM	0.055	32	0.055	32	0.04	23.2	0.045	36.5
	300'	003	2/24/2021	9:52:00 AM	N/A	N/A	N/A	N/A	N/A	N/A	N/A	N/A
Sweep 4 70% Drive 3x Commander AHV-IV 364 2 - 104hz 18 sec. Tapers - Custom	20'	004	2/24/2021	9:53:00 AM	1.52	51.2	1.52	51.2	0.515	85.3	1.02	64
	40'	004	2/24/2021	9:53:00 AM	0.64	36.5	0.64	36.5	0.22	64	0.435	42.6
	60'	004	2/24/2021	9:53:00 AM	0.315	42.6	0.315	42.6	0.095	28.4	0.305	51.2
	80'	004	2/24/2021	9:53:00 AM	0.205	28.4	0.205	28.4	0.08	28.4	0.095	51.2
	100'	004	2/24/2021	9:53:00 AM	0.14	51.2	0.14	51.2	0.08	32	0.105	51.2
	120'	004	2/24/2021	9:53:00 AM	0.175	32	0.175	32	0.12	32	0.15	36.5
	200'	004	2/24/2021	9:53:00 AM	0.055	32	0.055	32	0.04	23.2	0.045	36.5
	300'	004	2/24/2021	9:53:00 AM	N/A	N/A	N/A	N/A	N/A	N/A	N/A	N/A
Sweep 5 70% Drive 3x Commander AHV-IV 364 2 - 104hz 18 sec. Tapers - Custom	20'	005	2/24/2021	9:55:00 AM	1.5	51.2	1.5	51.2	0.5	85.3	1.04	64
	40'	005	2/24/2021	9:55:00 AM	0.64	36.5	0.64	36.5	0.225	64	0.44	36.5
	60'	005	2/24/2021	9:55:00 AM	0.31	51.2	0.305	42.6	0.09	28.4	0.31	51.2
	80'	005	2/24/2021	9:55:00 AM	0.205	32	0.205	32	0.08	28.4	0.1	51.2
	100'	005	2/24/2021	9:55:00 AM	0.145	42.6	0.145	42.6	0.08	28.4	0.105	51.2
	120'	005	2/24/2021	9:55:00 AM	0.175	64	0.175	64	0.12	32	0.15	32
	200'	005	2/24/2021	9:55:00 AM	0.055	36.5	0.055	36.5	0.04	23.2	0.04	36.5
	300'	005	2/24/2021	9:55:00 AM	N/A	N/A	N/A	N/A	N/A	N/A	N/A	N/A
Sweep 6 70% Drive 3x Commander AHV-IV 364 2 - 104hz 18 sec. Tapers - Custom	20'	006	2/24/2021	9:56:00 AM	1.44	51.2	1.44	51.2	0.495	85.3	1.06	64
	40'	006	2/24/2021	9:56:00 AM	0.62	36.5	0.62	36.5	0.235	64	0.445	32
	60'	006	2/24/2021	9:56:00 AM	0.33	51.2	0.305	42.6	0.095	64	0.33	51.2
	80'	006	2/24/2021	9:56:00 AM	0.205	32	0.205	32	0.08	32	0.105	51.2
	100'	006	2/24/2021	9:56:00 AM	0.15	51.2	0.15	51.2	0.08	32	0.11	51.2
	120'	006	2/24/2021	9:56:00 AM	0.18	28.4	0.18	28.4	0.12	32	0.145	36.5
	200'	006	2/24/2021	9:56:00 AM	0.055	36.5	0.055	36.5	0.04	23.2	0.04	36.5
	300'	006	2/24/2021	9:56:00 AM	N/A	N/A	N/A	N/A	N/A	N/A	N/A	N/A



# Discussion of Permit to Utilize County Land and Right of Way by Dawson Geophysical

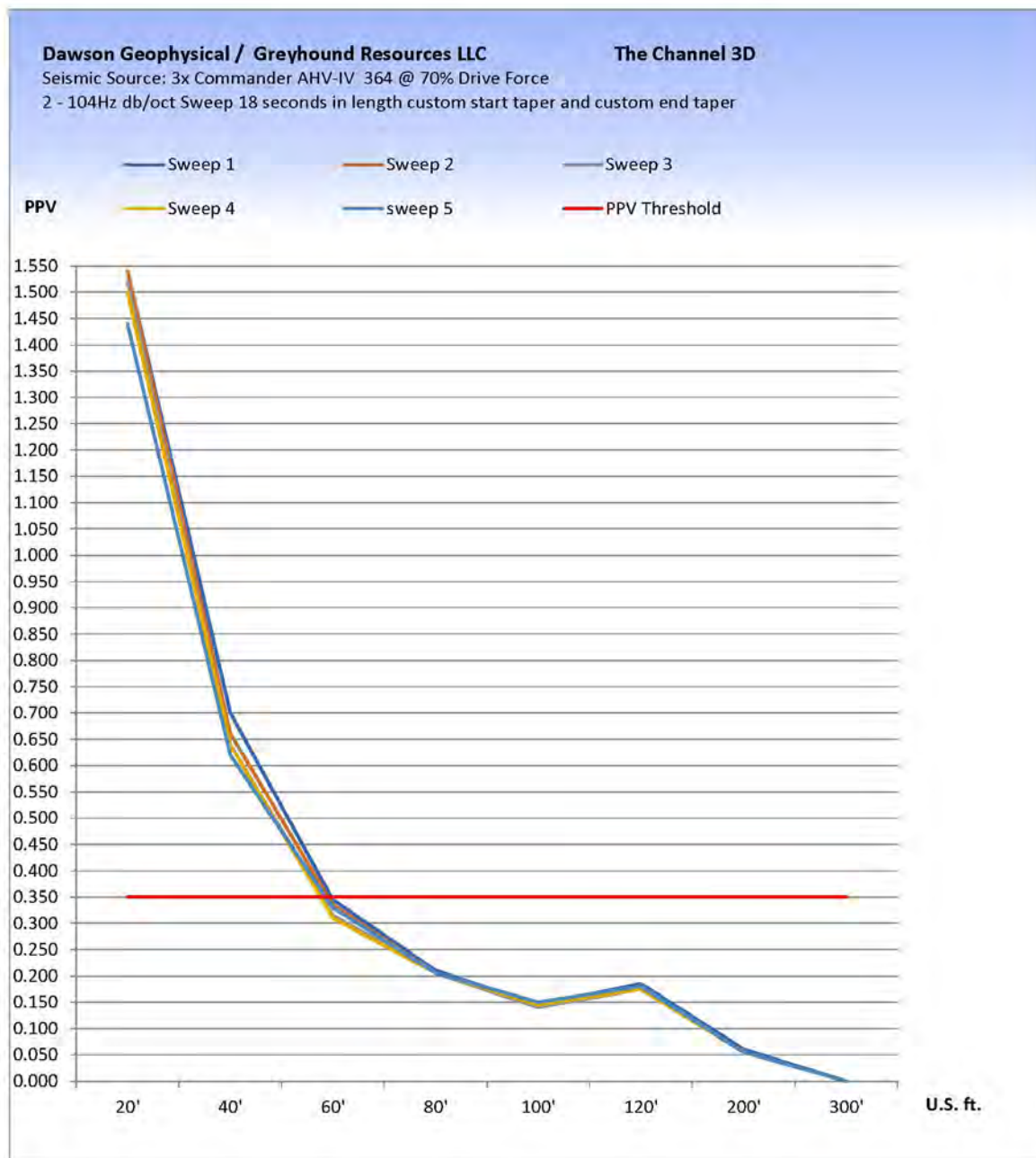





# Discussion of Permit to Utilize County Land and Right of Way by Dawson Geophysical

Description	Distance	Number	Date	Time	PPV	PPV Hz	Radial	Radial Hz	Vertical	Vertical Hz	Transverse	Transverse Hz
Sweep 7 35% Drive 3x Commander AHV-IV 364 2 - 104 hz 18 sec. Tapers - Custom	20'	007	2/24/2021	9:58:00 AM	0.82	64	0.82	64	0.165	85.3	0.485	64
	40'	007	2/24/2021	9:58:00 AM	0.265	28.4	0.265	28.4	0.115	51.2	0.205	64
	60'	007	2/24/2021	9:58:00 AM	0.155	51.2	0.14	51.2	0.05	85.3	0.155	51.2
	80'	007	2/24/2021	9:58:00 AM	0.1	28.4	0.1	28.4	0.04	32	0.045	51.2
	100'	007	2/24/2021	9:58:00 AM	0.07	51.2	0.07	51.2	0.04	32	0.05	51.2
	120'	007	2/24/2021	9:58:00 AM	0.115	32	0.115	32	0.06	32	0.08	32
	200'	007	2/24/2021	9:58:00 AM	0.035	32	0.035	32	0.02	25.6	0.03	36.5
	300'	007	2/24/2021	9:58:00 AM	N/A	N/A	N/A	N/A	N/A	N/A	N/A	N/A

Sweep 8 35% Drive 3x Commander AHV-IV 364 2 - 104hz 18 sec. Tapers - Custom	20'	008	2/24/2021	9:59:00 AM	0.84	51.2	0.84	51.2	0.165	85.3	0.5	64
	40'	008	2/24/2021	9:59:00 AM	0.27	28.4	0.27	28.4	0.115	51.2	0.215	64
	60'	008	2/24/2021	9:59:00 AM	0.155	51.2	0.14	42.6	0.05	85.3	0.155	51.2
	80'	008	2/24/2021	9:59:00 AM	0.1	28.4	0.1	28.4	0.04	32	0.045	64
	100'	008	2/24/2021	9:59:00 AM	0.075	51.2	0.075	51.2	0.04	32	0.05	51.2
	120'	008	2/24/2021	9:59:00 AM	0.115	32	0.115	32	0.06	28.4	0.08	28.4
	200'	008	2/24/2021	9:59:00 AM	0.035	36.5	0.035	36.5	0.02	23.2	0.03	36.5
	300'	008	2/24/2021	9:59:00 AM	N/A	N/A	N/A	N/A	N/A	N/A	N/A	N/A

Sweep 9 35% Drive 3x Commander AHV-IV 364 2 - 104hz 18 sec. Tapers - Custom	20'	009	2/24/2021	10:00:00 AM	0.84	51.2	0.84	51.2	0.165	85.3	0.505	64
	40'	009	2/24/2021	10:00:00 AM	0.27	28.4	0.27	28.4	0.115	51.2	0.22	64
	60'	009	2/24/2021	10:00:00 AM	0.155	51.2	0.145	51.2	0.045	32	0.155	51.2
	80'	009	2/24/2021	10:00:00 AM	0.1	28.4	0.1	28.4	0.04	32	0.045	51.2
	100'	009	2/24/2021	10:00:00 AM	0.075	51.2	0.075	51.2	0.04	32	0.05	51.2
	120'	009	2/24/2021	10:00:00 AM	0.115	32	0.115	32	0.06	32	0.08	32
	200'	009	2/24/2021	10:00:00 AM	0.035	36.5	0.035	36.5	0.02	25.6	0.03	36.5
	300'	009	2/24/2021	10:00:00 AM	N/A	N/A	N/A	N/A	N/A	N/A	N/A	N/A

Sweep 10 35% Drive 3x Commander AHV-IV 364 2 - 104hz 18 sec. Tapers - Custom	20'	010	2/24/2021	10:01:00 AM	0.86	51.2	0.86	51.2	0.17	85.3	0.515	64
	40'	010	2/24/2021	10:01:00 AM	0.275	28.4	0.275	28.4	0.12	64	0.22	64
	60'	010	2/24/2021	10:01:00 AM	0.155	51.2	0.145	51.2	0.045	32	0.155	51.2
	80'	010	2/24/2021	10:01:00 AM	0.1	32	0.1	32	0.04	32	0.045	51.2
	100'	010	2/24/2021	10:01:00 AM	0.075	51.2	0.075	51.2	0.04	32	0.05	51.2
	120'	010	2/24/2021	10:01:00 AM	0.115	32	0.115	32	0.06	32	0.08	32
	200'	010	2/24/2021	10:01:00 AM	0.035	36.5	0.035	36.5	0.02	23.2	0.03	36.5
	300'	010	2/24/2021	10:01:00 AM	N/A	N/A	N/A	N/A	N/A	N/A	N/A	N/A

Sweep 11 35% Drive 3x Commander AHV-IV 364 2 - 104hz 18 sec. Tapers - Custom	20'	011	2/24/2021	10:03:00 AM	0.86	64	0.86	64	0.17	85.3	0.52	64
	40'	011	2/24/2021	10:03:00 AM	0.275	28.4	0.275	28.4	0.12	64	0.225	64
	60'	011	2/24/2021	10:03:00 AM	0.155	51.2	0.145	42.6	0.05	85.3	0.155	51.2
	80'	011	2/24/2021	10:03:00 AM	0.1	28.4	0.1	28.4	0.04	32	0.045	51.2
	100'	011	2/24/2021	10:03:00 AM	0.075	51.2	0.075	51.2	0.04	32	0.05	51.2
	120'	011	2/24/2021	10:03:00 AM	0.115	32	0.115	32	0.06	32	0.08	32
	200'	011	2/24/2021	10:03:00 AM	0.035	32	0.035	32	0.02	25.6	0.03	36.5
	300'	011	2/24/2021	10:03:00 AM	N/A	N/A	N/A	N/A	N/A	N/A	N/A	N/A



# Discussion of Permit to Utilize County Land and Right of Way by Dawson Geophysical

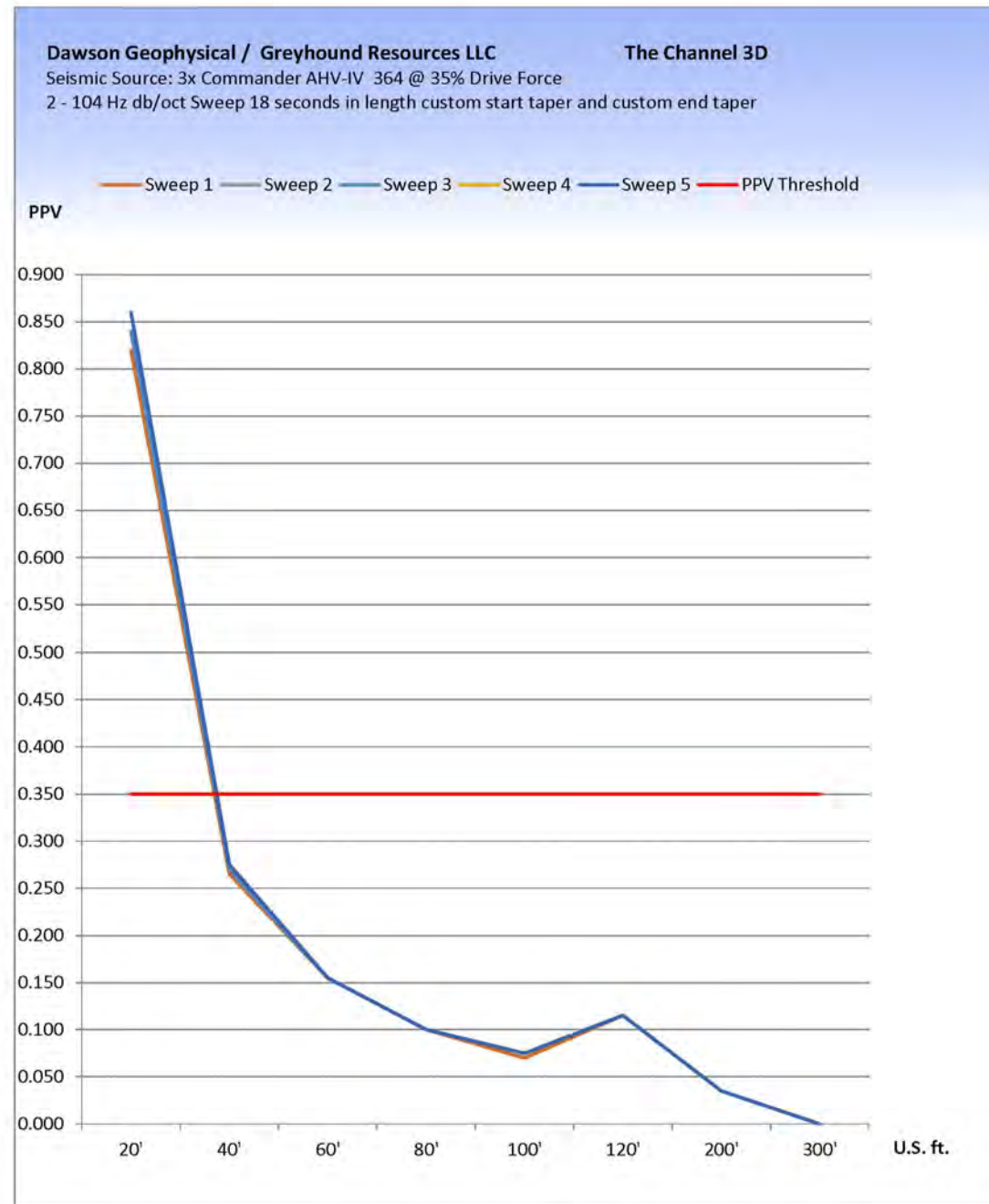





## OBSERVER COVER SHEET

508 WEST WALL ST. SUITE 800  
MIDLAND, TX 79701-5010  
(432)684-3000 PHONE  
(432)684-3030 FAX  
dawson3d.com

PROSPECT NAME	The Channel 3D
COUNTY, STATE	Lea Co. New Mexico
CLIENT	Greyhound Resources LLC
JOB NUMBER	10121
CREW NUMBER	44
TRUCK NUMBER	1642
OBSERVERS	Alejandro Flores / Pedro Hernandez
RECORDER PHONE	432-894-7570

DATE 2/25/21

RECORDING SYSTEM			
INSTRUMENT TYPE	OYO GSR		
TAPE/FILE FORMAT	SEG-D		
TAPE DENSITY	N/A	bpi	
	VIB.	DYN.	
AUX CHANNEL 1	TREF		
AUX CHANNEL 2	TREF		
AUX CHANNEL 3	TREF		
AUX CHANNEL 4	TREF		
AUX CHANNEL 5			
AUX CHANNEL 6			

RECORDING PARAMETERS			
SAMPLE RATE	2	ms	
LOW CUT FILTER/SLOPE	1	hz	6 db
ANTI-ALIAS FREQ/SLOPE	207	hz	461 db
PREAMP GAIN	36	db	
NOISE EDIT TYPE	None In Field		
TAPE DUMP TYPE	Raw		
LISTEN TIME	6	sec	

PROSPECT GEOMETRY	
LINE TYPE	3D
RCV LINE INTERVAL	660 ft
RCV GROUP INTERVAL	165 ft
TOTAL RCV LINES	-
TOTAL RCV GROUPS	-
RCV ORIENTATION	East - West
SRC LINE INTERVAL	660 ft
SRC POINT INTERVAL	165 ft
TOTAL SRC LINES	-
TOTAL SRC POINTS	-
SRC ORIENTATION	North-South

MAXIMUM SPREAD CONFIGURATION			
RECEIVER LINES	48		
RECEIVERS PER LINE	220		
TOTAL ACTIVE RECEIVERS	10,560		

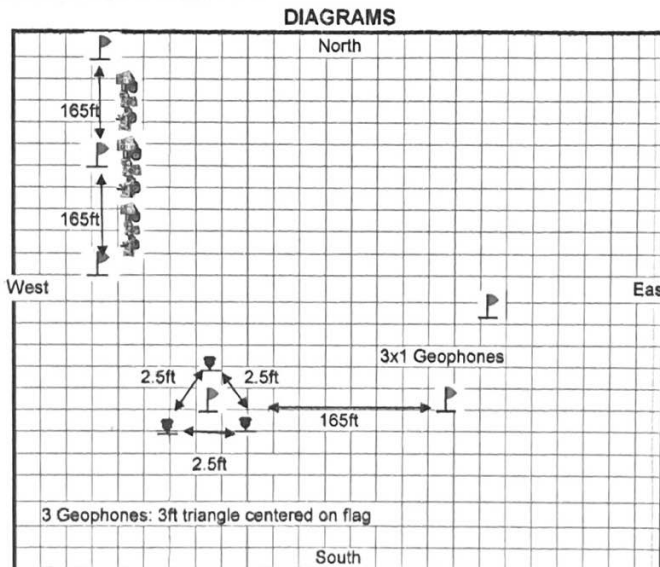

REMARKS	
Geophone Polarity = Seg	
Slip Sweep: 6 second slip	
Pocket Adaptors-Orange	
Sourcelink Version 7.5.1.26	
Same Separation 1180' for Slip DM	

ENERGY SOURCE	
ENERGY SRC TYPE	VIBRATORS
TYPE / MODEL	AHV-IV COMMANDERS
INSTRUMENTS	Force3 - Firmware 30.42
HOLD DOWN WEIGHT	60000 lbs
DRIVE LEVEL	70 %
PHASE LOCK	GROUND FORCE
FORCE CONTROL	FUNDAMENTAL
NUMBER VIB.S	4 SETS OF 3 VIBS
PATTERN	BUMPER TO BUMPER CENTERED ON FLAG
NUM. SWEEPS	1
SWEEP START FREQ.	2 hz
SWEEP END FREQ.	104 hz
SWEEP LENGTH	18 sec
NON LINEARITY	N/A db/oct
START TAPER	Custom ms
END TAPER	Custom ms
DYNAMITE	
DYN. TYPE	
BLASTER TYPE	
CHARGE SIZE	lbs
HOLE DEPTH	ft
PATTERN	
NUM. HOLES	
HOLE SPACING	

GEOPHONES	
TYPE / MODEL	Sm-24
FREQUENCY	10 hz
PATTERN	2.5ft Triangle
PHONES / GROUP	3x1

FSE: Main between  
OD. Alejandro

Delroy Ros Te  
Winston Anyanwu - Greyhound Resources



# Discussion of Permit to Utilize County Land and Right of Way by Dawson Geophysical



## Source Products



### AHV-IV™ COMMANDER (PLS-364)

#### FEATURES

- Accurate weighted-sum ground force estimate
- Stiffer baseplate designed for improved coupling
- Increased force output
- Broad bandwidth
- Lower distortion
- INOVA's Patented Pre-Loaded Stilt Structure prolongs the life of parts
- Simplified Operator Controls
- Improved Operator Visibility
- Certified Roll-Over Protection
- Simplified Hydraulics
- Fewer Hoses & Components
- Articulated, Oscillated Steering



#### TECHNICAL SPECIFICATIONS - PLS-364 ACTUATOR

Shaker Model:	P-Wave Vibrator; PLS-364	Filtration:	3-micron absolute servo filter;
Peak Force:	275 kN (61,800 lb)		3.5-micron absolute, high and
Piston Area:	132.9 sq cm (20.6 sq in)		low pressure, triple element
Mass Weight:	4,998 kg (11,020 lb)	Accumulators:	2 x 19 L (5 gal); bladder-type
Driven Weight:	2,027 kg (4,469 lb)	Heat Exchanger:	Steel core; multi-wing fan;
Useable Stroke:	9.83 cm (3.87 in)		hydraulically-driven
Frequency Limit:	1 Hz to 250 Hz*	Reservoir:	170 L (45 gal)
Mass Accumulators (2):	3.8 L (1.0 gal.) Servo Manifold	Baseplate Type:	Reinforced rectangular
Lift Stroke:	97 cm (38 in)	Baseplate Area:	2.5 m <sup>2</sup> (3,864 in <sup>2</sup> )
Balance Method:	Airbags	Baseplate Clearance:	46 cm (18 in) - Tires
Isolation Method:	Airbags	Winch Capacity:	13,608 kg (30,000 lb)
Hydraulic System:	Closed-loop		
Hydraulic System Pumps:	2 x 119 cc (7.25 in <sup>3</sup> ); Denison P-7		
Servo Valve:	Atlas 240H (with DR modification)		
Pilot Valve:	M00G		

### AHV-IV Commander

Copyright 2012 INOVA Geophysical, Inc. All rights reserved.  
Information subject to change without notice. Commander-DS-43H-1018-04002LD-1012



### AHV-IV™ COMMANDER (PLS-364)

#### TECHNICAL SPECIFICATIONS - CHASSIS

Engine:	Detroit Diesel - Series 60, 14 L (425 BHP @ 1,900 RPM) Optional Engine: 500 BHP @ 1900 RPM	Tire Options:	Logger:
Air Cleaner:	Dry-type, 3-stage with pre-cleaner		170 cm x 86 cm x 64 cm (67 in x 34 in x 25 in); 14 ply
Cooling:	Water-cooled radiator to +50° C (+122 °F) for hot climate and -50 °C (-58 °F) for cold climate		Super Terra Grip: 167 cm x 109 cm x 64 cm (66 in x 43 in x 25 in); 16 ply; tubeless
Air Compressor:	13 CFM		Sand Tire: 167 cm x 112 cm x 64 cm (66 in x 44 in x 25 in); 16 ply
System Warning Device:	Engine shutdown system for low oil pressure, high engine water temperature, and low coolant level		Rock Lug: 23.5 x 25; tubeless
Fuel Capacity:	757.08 L (200 gal)		
Drive Pumps:	100 cc (6.1 in <sup>3</sup> ) with electric displacement control	PHYSICAL SPECIFICATIONS	
Drive Motors:	250 cc (15.25 in <sup>3</sup> ) variable volume with electronic control for 6 forward and 2 reverse speeds	Buggy Length:	10.01 m (400 in)
		Buggy Width:	3.4 m (134 in) for 66 x 44 in tires 2.44 m (96 in) for 23.5 x 25 tires
Frame:	Solid-steel frame for maximum strength and reliability; 35 articulated; hydraulic power steering; 16.5 oscillation center joint	Height (maximum):	3.50 m (138 in) for tires
Axles:	Inboard planetary axle with enclosed wet disc brakes and differential lock	Wheelbase:	4.77 m (188 in)
Gearboxes:	Single speed	Turning radius - inside:	6.93 m (273 in)
Cab:	Fabricated-steel construction; high visibility with adjustable driver and passenger seat; two, 3-point shoulder belts; air-conditioning; heater; defroster; wiper; dome light; and side-mounted mirrors	Speed:	26 km/hr (16 mph)
		Gradeability:	Tires: 60% (31 degrees)
Electrical:	+24 V start; +12 V run with 110-amp alternator and two, heavy-duty, +12 V, 8D batteries; battery-disconnect switch	Gross Vehicle Weight:	Minimum 25,968 kg (57,250 lb) Maximum** 29,937 kg (66,000 lb)
		Hold-down Weight:	Minimum 22,383 kg (50,350 lb) Maximum** 29,030 kg (64,000 lb)
		Front axle Weight:	Minimum 13,789 kg (30,400 lb) Maximum** 15,853 kg (34,950 lb)
		Rear axle Weight:	Minimum 12,179 kg (26,850 lb) Maximum** 14,084 kg (31,050 lb)

\* Max peak force from 5.3 Hz

\*\* Desired weight achieved with removable slide-on frame weight

### AHV-IV Commander

Copyright 2012 INOVA Geophysical, Inc. All rights reserved.  
Information subject to change without notice. Commander-DS-43H-1018-04002LD-1012



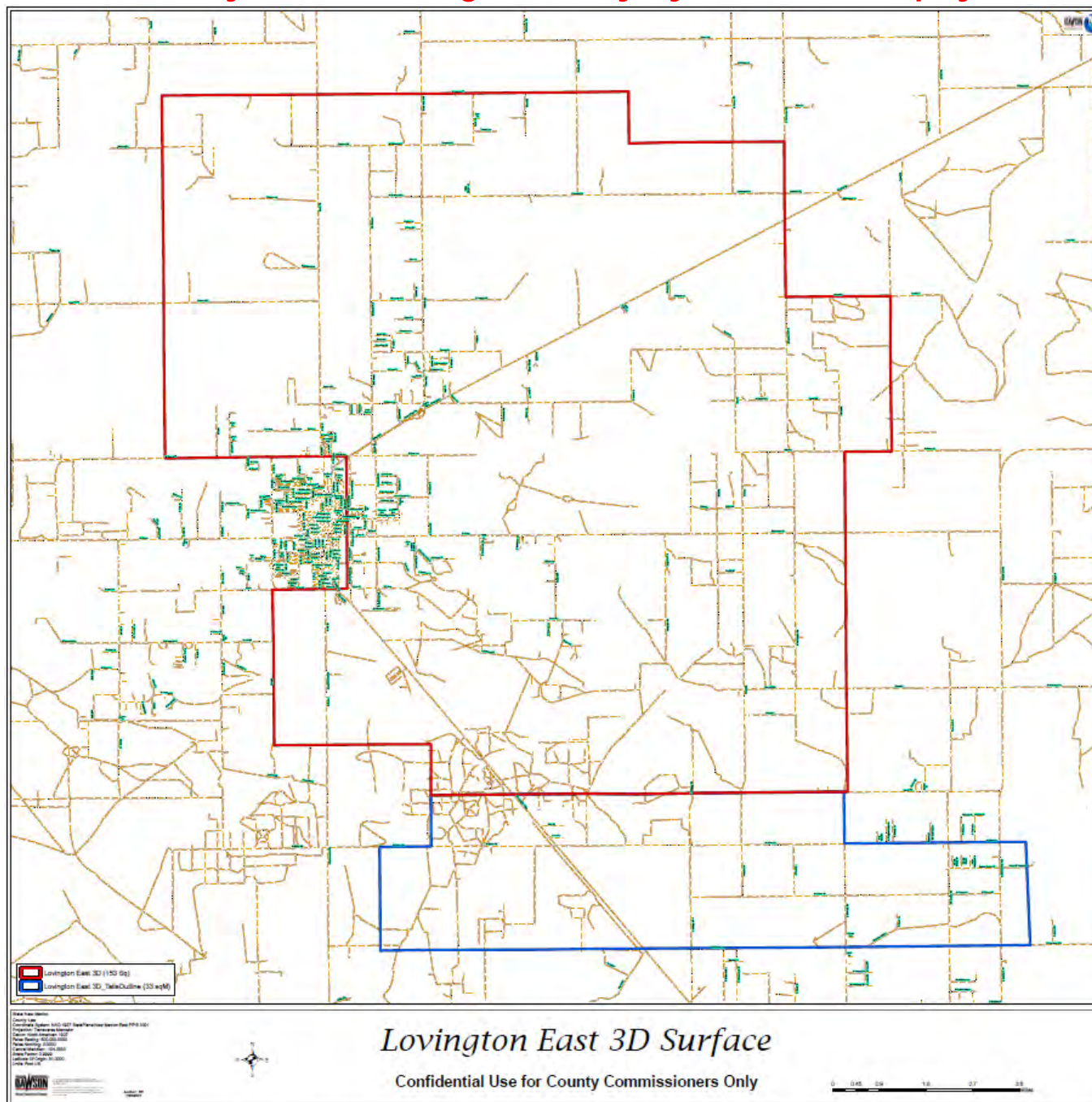



# Discussion of Permit to Utilize County Land and Right of Way by Dawson Geophysical

COMMONLY USED AND ACCEPTED BY THE GEOPHYSICAL INDUSTRY

Explosives Energy Source  
Charge Size Shown in pounds

	5 or under	6 to 10	11 to 20	21 to 40	41 to 100	Vibroseis
Pipeline less than 6" diameter	100'	140'	190'	230'	290'	50'
Pipeline 6" to 12" diameter	150'	215'	280'	350'	430'	50'
High pressure Gas lines	200'	290'	380'	460'	580'	300'
Telephone line	40'	56'	76'	80'	115'	※※
Railroad track or main paved highway	150'	215'	280'	350'	430'	※※
Electric power line (shothole not to exceed 200' depth)	TWO TIMES THE HOLE DEPTH					
Water well, buildings, underground cistern	300'	430'	560'	700'	860'	300'

Note: Whenever energy sources are placed closer than these distances, contractors and their clients may want to employ Peak Particle Monitoring.

<b>ACORD</b>		<b>CERTIFICATE OF LIABILITY INSURANCE</b>		DATE(MM/DD/YYYY) 07/15/2021
THIS CERTIFICATE IS ISSUED AS A MATTER OF INFORMATION ONLY AND CONFERS NO RIGHTS UPON THE CERTIFICATE HOLDER. THIS CERTIFICATE DOES NOT AFFIRMATIVELY OR NEGATIVELY AMEND, EXTEND OR ALTER THE COVERAGE AFFORDED BY THE POLICIES BELOW. THIS CERTIFICATE OF INSURANCE DOES NOT CONSTITUTE A CONTRACT BETWEEN THE ISSUING INSURER(S), AUTHORIZED REPRESENTATIVE OR PRODUCER, AND THE CERTIFICATE HOLDER.				
IMPORTANT: If the certificate holder is an ADDITIONAL INSURED, the policy(ies) must have ADDITIONAL INSURED provisions or be endorsed. If SUBROGATION IS WAIVED, subject to the terms and conditions of the policy, certain policies may require an endorsement. A statement on this certificate does not confer rights to the certificate holder in lieu of such endorsement(s).				
PRODUCER Aon Risk Services Southwest, Inc. Houston TX Office 5555 San Felipe Suite 1500 Houston TX 77056 USA		CONTACT NAME PHONE (A/C No. Ext) (866) 283-7122 FAX (A/C No.) (800) 363-0105 E-MAIL ADDRESS:		
INSURED Dawson Geophysical Company 508 West Wall Street, Suite 800 Midland TX 79701-5010 USA		INSURER(S) AFFORDING COVERAGE		NAIC #
		INSURER A: Berkley Regional Insurance Company		29580
		INSURER B: Berkley National Insurance Company		38911
		INSURER C: Tri-State Insurance Company of Minnesota		31003
		INSURER D:		
		INSURER E:		
		INSURER F:		
COVERAGES		CERTIFICATE NUMBER: 570088466839		REVISION NUMBER:
THIS IS TO CERTIFY THAT THE POLICIES OF INSURANCE LISTED BELOW HAVE BEEN ISSUED TO THE INSURED NAMED ABOVE FOR THE POLICY PERIOD INDICATED. NOTWITHSTANDING ANY REQUIREMENT, TERM OR CONDITION OF ANY CONTRACT OR OTHER DOCUMENT WITH RESPECT TO WHICH THIS CERTIFICATE MAY BE ISSUED OR MAY PERTAIN, THE INSURANCE AFFORDED BY THE POLICIES DESCRIBED HEREIN IS SUBJECT TO ALL THE TERMS, EXCLUSIONS AND CONDITIONS OF SUCH POLICIES. LIMITS SHOWN MAY HAVE BEEN REDUCED BY PAID CLAIMS.				
Limits shown are as requested				
INSR LTR	TYPE OF INSURANCE	ADDL SUBR INSD WVD	POLICY NUMBER	POLICY EFF (MM/DD/YYYY) POLICY EXP (MM/DD/YYYY)
B	X COMMERCIAL GENERAL LIABILITY CLAIMS-MADE X OCCUR GEN'L AGGREGATE LIMIT APPLIES PER: X POLICY PRO-JECT LOC OTHER:		EGL004133810	10/01/2020 10/01/2021
				EACH OCCURRENCE \$1,000,000 DAMAGE TO RENTED PREMISES (Ea occurrence) \$1,000,000 MED EXP (Any one person) \$10,000 PERSONAL & ADV INJURY \$1,000,000 GENERAL AGGREGATE \$2,000,000 PRODUCTS - COMPOP AGG \$2,000,000
A	AUTOMOBILE LIABILITY X ANY AUTO OWNED AUTOS ONLY SCHEDULED AUTOS NON-OWNED AUTOS ONLY		ECA 3159112-10	10/01/2020 10/01/2021
				COMBINED SINGLE LIMIT (Ea accident) \$1,000,000 BODILY INJURY (Per person) BODILY INJURY (Per accident) PROPERTY DAMAGE (Per accident)
B	X UMBRELLA LIAB X OCCUR EXCESS LIAB CLAIMS-MADE X DED RETENTION \$10,000		EUL004133910	10/01/2020 10/01/2021
				EACH OCCURRENCE \$5,000,000 AGGREGATE \$5,000,000
C	WORKERS COMPENSATION AND EMPLOYERS' LIABILITY ANY PROPRIETOR / PARTNER / EXECUTIVE OFFICER/MEMBER EXCLUDED? (Mandatory in NH) If yes, describe under DESCRIPTION OF OPERATIONS below	Y/N N	EW315912610	10/01/2020 10/01/2021
				X PER STATUTE OTH-ER E.L. EACH ACCIDENT \$1,000,000 E.L. DISEASE-EA EMPLOYEE \$1,000,000 E.L. DISEASE-POLICY LIMIT \$1,000,000
DESCRIPTION OF OPERATIONS / LOCATIONS / VEHICLES (ACORD 101, Additional Remarks Schedule, may be attached if more space is required) Certificate Holder is added as a Blanket Additional Insured excluding Workers' Compensation and Employers' Liability as required by written contract but limited to the operations of the Insured under said contract, and always subject to the policy terms, conditions and exclusions.				
CERTIFICATE HOLDER		CANCELLATION		
Lea County Board of Commissioners Attn: Corey Needham 100 N. Main Lovington NM 88260 USA		SHOULD ANY OF THE ABOVE DESCRIBED POLICIES BE CANCELLED BEFORE THE EXPIRATION DATE THEREOF, NOTICE WILL BE DELIVERED IN ACCORDANCE WITH THE POLICY PROVISIONS. AUTHORIZED REPRESENTATIVE <i>Aon Risk Services Southwest Inc.</i>		



# Discussion of Permit to Utilize County Land and Right of Way by Dawson Geophysical



July 22<sup>nd</sup>, 2021



## Permit to Conduct Geophysical Operations

Job Name: Lovington East 3D  
Job Number: 10721  
Permit Number: 4  
Permit Agent: Rick Aldridge  
Permit Agent #: (432) 238-9871

Lea County, New Mexico  
Attn: Corey Needham  
100 N. Main  
Lovington, NM 88260

Dear County Commissioners,

Dawson Geophysical Company (hereafter called "Contractor") respectfully requests permission to conduct a 3D geophysical survey for and on behalf of **Greyhound Resources, LLC** on lands which you are the acting agent in charge of and/or own the surface, mineral leasehold, mineral interest, or have the surface leased. The property(s) are being described as follows (the "Described Property"):

**County Lands described in Exhibit "A" and county roads situated within the Lovington East 3D project outline as depicted in Exhibit "B"**

- 1) Contractor will conduct operations in accordance with good standard practices and in a prudent and careful manner.
- 2) The intention of this permit is to cover all surface and mineral interests owned by the Grantor within the Described Property.
- 3) Grantor agrees to permit personnel and equipment designated by the Contractor, its successors and assigns, to enter upon the Described Property to conduct geophysical operations. Contractor's equipment may include unmanned aerial vehicles to monitor quality control of equipment and capture images of Contractor's work area.
- 4) The amount paid to the Grantor as provided herein shall constitute settlement in full for all damages, if any, that may result to Grantor's property(s) as a result of Contractor's normal operations. The Contractor shall further compensate the Grantor for all damages above and beyond normal wear and tear that may have occurred as a result of this geophysical survey.
- 5) Contractor agrees to indemnify and hold Grantor harmless from any personal injury or property damage claims that may result from Contractor's operations on the described property(s).

Dawson Geophysical Company, 508 W. Wall Suite 800, Midland, TX 79701-5010, Phone (432) 684-3000

July 22<sup>nd</sup>, 2021

6) In the event that the Contractor does not conduct geophysical operations on the Described Property as permitted, Contractor shall not be obligated to make any payment to Grantor.

7) Grantor does hereby declare that he/she has legal authority to sign this permit form with respect to the Described Property.

8) Contractor will ensure that wireless receiver equipment is placed on appropriate road, alley, and/or sidewalk right-of-ways and in locations not to interfere with traffic, the public, or the County's operations. Any vibrator operations to be conducted on county road or road right-of-ways will require professional Peak-Particle-Velocity (PPV) Monitoring.

9) Contractor will only be permitted to conduct operations between the hours of 8:00 AM to 8:00 PM.

10) Grantor will provide Contractor with the contact information of any parties to be contacted and notified prior to operations.

In consideration for this permit covering geophysical operations on the Described Property, Contractor shall make payment to Grantor in the amount of **\$8,928.45** for the total of **\$95.23 gross acres**.

Sincerely,

Rick Aldridge  
Permit Agent  
Dawson Geophysical Company

The undersigned is authorized to grant permission and hereby grants permission to Dawson Geophysical Company to enter and conduct seismograph field operations on Described Property.

Signature \_\_\_\_\_

Printed Name \_\_\_\_\_

Title \_\_\_\_\_

Date \_\_\_\_\_

Dawson Geophysical Company, 508 W. Wall Suite 800, Midland, TX 79701-5010, Phone (432) 684-3000



# Discussion of Permit to Utilize County Land and Right of Way by Dawson Geophysical

July 22<sup>nd</sup>, 2021

## Exhibit "A"

Job Name: Lovington East  
Job #: 10721

Permit #: 4  
Total Gross Acres: 595.23  
Total Net Acres: 595.23  
Total Due: \$8,928.45

Legal Description	Class	County	St.	U. Int.	Gross	Net	Consideration Per Acre
Sec. 31, Township 14S, Range 36E, 534.45 AC LOC E2 & W2	Fee	LEA	NM	100	534.45	534.45	\$15.00
Sec. 31, Township 14S, Range 36E, 5 AC NW4NE4 SEC 31	Fee	LEA	NM	100	5	5	\$15.00
Sec. 10, Township 16S, Range 36E, 24.65 AC LOC NW4SE4	Fee	LEA	NM	100	24.65	24.65	\$15.00
Sec. 3, Township 16S, Range 36E, 2.06 AC LOC SE4	Fee	LEA	NM	100	2.06	2.06	\$15.00
Sec. 3, Township 16S, Range 36E, 6.82 AC LOC SE4	Fee	LEA	NM	100	6.82	6.82	\$15.00
Sec. 3, Township 16S, Range 36E, 7.15 AC LOC SE4	Fee	LEA	NM	100	7.15	7.15	\$15.00
Sec. 3, Township 16S, Range 36E, 1.57 AC LOC SE4	Fee	LEA	NM	100	1.57	1.57	\$15.00
Sec. 3, Township 16S, Range 36E, 4.73 AC LOC SE4	Fee	LEA	NM	100	4.73	4.73	\$15.00
Sec. 3, Township 16S, Range 36E, 8.80 AC LOC SE4	Fee	LEA	NM	100	8.8	8.8	\$15.00
Total Acres					595.23	595.23	

Dawson Geophysical Company, 508 W. Wall Suite 800, Midland, TX 79701-5010, Phone (432)684-3000

July 22<sup>nd</sup>, 2021

## Exhibit "B"

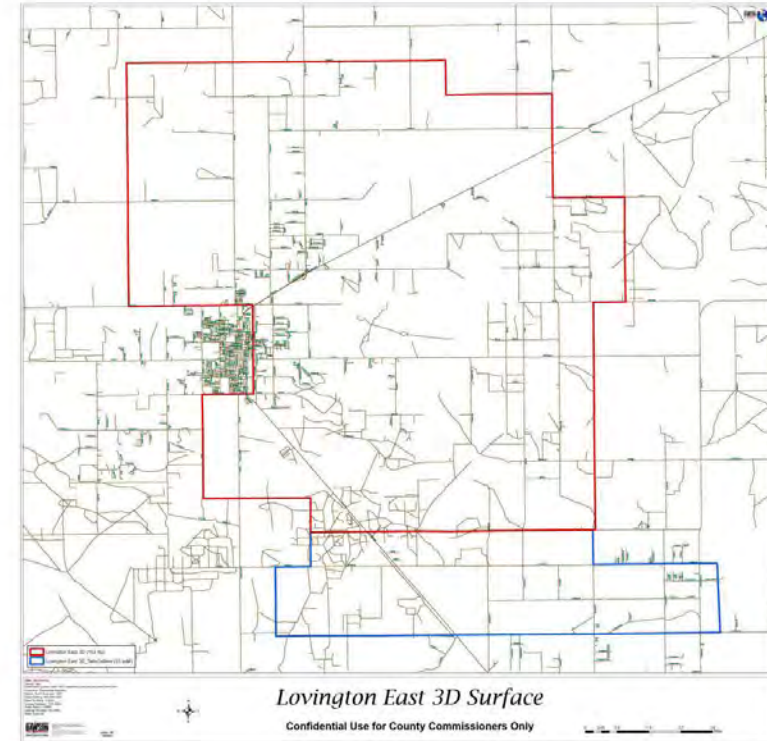

Dawson Geophysical Company, 508 W. Wall Suite 800, Midland, TX 79701-5010, Phone (432)684-3000



# Discussion of Permit to Utilize County Land and Right of Way by Dawson Geophysical



## Permit to Conduct Geophysical Operations

Dawson Geophysical Company

LEA COUNTY  
100 N MAIN STE 4  
LOVINGTON, NM 88260

Date: July 20, 2021  
Job Name: Lovington East  
Job Number: 10721  
Permit #: 4

Permit Agent: Rick Aldridge  
Phone: (432)238-9871  
Email: rick.aldrige@dawson3d.com

Dear Sir / Madam,

Dawson Geophysical Company (hereafter called "Contractor") respectfully requests permission to conduct a 3D geophysical survey for and on behalf of **Greyhound Resources, LLC** on lands which you are the acting agent in charge of and/or own the surface, mineral leasehold, mineral interest, or have the surface leased. The property(s) located in the following County(s), State(s) are being described as follows:

See Exhibit "A"

- 1) Contractor will conduct operations in accordance with good standard practices and in a prudent and careful manner.
- 2) The undersigned (hereafter called "Grantor") is either an owner or tenant of the described property(s). The intention of this permit is to cover all surface and mineral interests owned by the Grantor within the described property(s) and within the 3D geophysical survey including those lands, rights and interests that may have been inadvertently omitted from the described property(s).
- 3) Grantor agrees to permit personnel and equipment designated by the Contractor, its successors and assigns, to enter upon the lands to conduct geophysical operations. Contractor's equipment may include unmanned aerial vehicles to monitor quality control of equipment and capture images of Contractor's work area.
- 4) The amount paid to the Grantor as provided herein shall constitute settlement in full for all damages, if any, that may result to Grantor's property(s) as a result of Contractor's normal operations. The Contractor shall further compensate the Grantor for all damages above and beyond normal wear and tear that may have occurred as a result of this geophysical survey.
- 5) Contractor agrees to indemnify and hold Grantor harmless from any personal injury or property damage claims that may result from Contractor's operations on the described property(s).
- 6) In the event that the Contractor does not conduct geophysical operations on the described property(s) as permitted, Contractor shall not be obligated to make any payment to Grantor.
- 7) Grantor agrees that if the surface or mineral rights for the described property(s) are owned by others, Grantor will advise Contractor.
- 8) Grantor does hereby declare that he/she has legal authority to sign this permit form and receive payment of permit and damage settlements with respect to the described property(s). By accepting payment, Grantor agrees to assume the responsibility for distributing that portion of the proceeds due to the surface owner, surface tenant and other third parties who claim interest in the property(s).
- 9) Unless otherwise voided by conditions stated herein, this agreement shall survive any lease, sale, trade, or conveyance of property interest described above and made after the execution date of this agreement and will be binding on successors or assigns.
- 10) This permit in no way conveys any ownership rights in the property and is intended solely as a grant of permission to enter the property to conduct geophysical operations.

In consideration for this permit covering geophysical operations on the lands described, Contractor shall make payment to Grantor in the amount of **\$8,928.45** for the total of **595.23 gross acres**. Any other surface acreage owned by Grantor within the survey to be conducted under this permit discovered after the execution of this permit shall be compensated at the same rate of payment as agreed herein.

Please sign and return one copy of this permit in the enclosed self-addressed envelope.  
Sincerely,

Rick Aldridge

Permit Agent for Dawson Geophysical Company

The undersigned is authorized to grant and hereby grants permission to Dawson Geophysical Company to enter and conduct seismograph field operations on lands described above.

Signature \_\_\_\_\_ Printed Name \_\_\_\_\_

Date \_\_\_\_\_ Grantor Phone # \_\_\_\_\_ Email \_\_\_\_\_

Number of Locked Gates? \_\_\_\_\_ Tenant's Name (if any) \_\_\_\_\_ Tenant's Phone No. \_\_\_\_\_

The grantor will be required to complete a 903 form which will be attached to this permit. You are required to provide the name of this person and the associated Tax Identification Number provided on the 903 form that corresponds with the records of the Social Security Administration or Internal Revenue Service. This company is obligated to obtain a Federal Tax Identification Number or Social Security number OR withhold twenty-eight percent (28%) of the total payments made.

Dawson Geophysical Company, 300 N. Webb Suite 800, Midland, TX 79701-5030, Phone (432)844-3005, Fax (432)844-3006

## Exhibit "A"

Job Name: Lovington East  
Job #: 10721

Permit #: 4  
Total Gross Acres: 595.23  
Total Net Acres: 595.23  
Total Due: \$8,928.45

**Job Mode of Operation:** If the payment needs to be addressed to anyone other than the name and address identified here, please indicate to whom the payment should be made out to, including any split payments if applicable, along with correct mailing address(es) in an empty space provided below:

Legal Description	Class	County	St.	U. Int.	Gross	Net	Consideration Per Acre
Sec. 31, Township 14S, Range 36E, 534.45 AC LOC E2 & W2	Fee	LEA	NM	100	534.45	534.45	\$15.00
Sec. 31, Township 14S, Range 36E, 5 AC NW4NE4 SEC 31	Fee	LEA	NM	100	5	5	\$15.00
Sec. 10, Township 16S, Range 36E, 24.65 AC LOC NW4SE4	Fee	LEA	NM	100	24.65	24.65	\$15.00
Sec. 3, Township 16S, Range 36E, 2.06 AC LOC SE4	Fee	LEA	NM	100	2.06	2.06	\$15.00
Sec. 3, Township 16S, Range 36E, 6.82 AC LOC SE4	Fee	LEA	NM	100	6.82	6.82	\$15.00
Sec. 3, Township 16S, Range 36E, 7.15 AC LOC SE4	Fee	LEA	NM	100	7.15	7.15	\$15.00
Sec. 3, Township 16S, Range 36E, 1.57 AC LOC SE4	Fee	LEA	NM	100	1.57	1.57	\$15.00
Sec. 3, Township 16S, Range 36E, 4.73 AC LOC SE4	Fee	LEA	NM	100	4.73	4.73	\$15.00
Sec. 3, Township 16S, Range 36E, 8.80 AC LOC SE4	Fee	LEA	NM	100	8.8	8.8	\$15.00
Total Acres					595.23	595.23	

Dawson Geophysical Company, 300 N. Webb Suite 800, Midland, TX 79701-5030, Phone (432)844-3005, Toll Free (800)332-9765, Fax (432)844-3006





# Lea County Financial Report

For the month ending June 30, 2021





## Revenue Versus Expenses By Function For the year ending June 30, 2021

	Budget	Actual
<b>Operations</b>		
Revenues	\$ 57,601,446	\$ 106,052,204
Expenses	\$ 57,831,037	\$ 46,688,985
	\$ (229,591)	\$ 59,363,219
<b>Indigent</b>		
Revenues	\$ 2,580,572	\$ 6,711,034
Expenses	\$ 12,016,000	\$ 8,812,541
	\$ (9,435,428)	\$ (2,101,507)
<b>Capital</b>		
Revenues	\$ 9,195,020	\$ 3,621,915
Expenses	\$ 69,829,282	\$ 20,299,425
	\$ (60,634,262)	\$ (16,677,510)
<b>Trust &amp; Agency</b>		
Revenues	\$ 7,800,450	\$ 7,305,404
Expenses	\$ 7,627,401	\$ 6,116,496
	\$ 173,049	\$ 1,188,908
<b>Totals</b>		
Revenues	\$ 77,177,488	\$ 123,690,557
Expenses	\$ 147,303,720	\$ 81,917,447
	\$ (70,126,232)	\$ 41,773,109





## Revenue versus Expenditures By Fund Type For the Year ending June 30, 2021

<b>Fund Type</b>	<b>Revenues</b>	<b>Expenditures</b>	<b>Cash Increase (Decrease)</b>
Unrestricted Funds	\$ 99,163,741	\$ 28,266,640	\$ 70,897,101
Special Revenue Funds	\$ 15,566,952	\$ 33,202,579	\$ (17,635,626)
Designated Funds	\$ 1,654,460	\$ 14,330,427	\$ (12,675,968)
Debt Service Fund	\$ -	\$ -	\$ -
Enterprise Fund	\$ -	\$ 1,305	\$ (1,305)
Trust Funds	\$ 7,305,404	\$ 6,116,496	\$ 1,188,908
<b>Total</b>	<b>\$ 123,690,557</b>	<b>\$ 81,917,447</b>	<b>\$ 41,773,109</b>





## Oil & Gas Production Revenue

361.7% of Budget - \$47,015,287

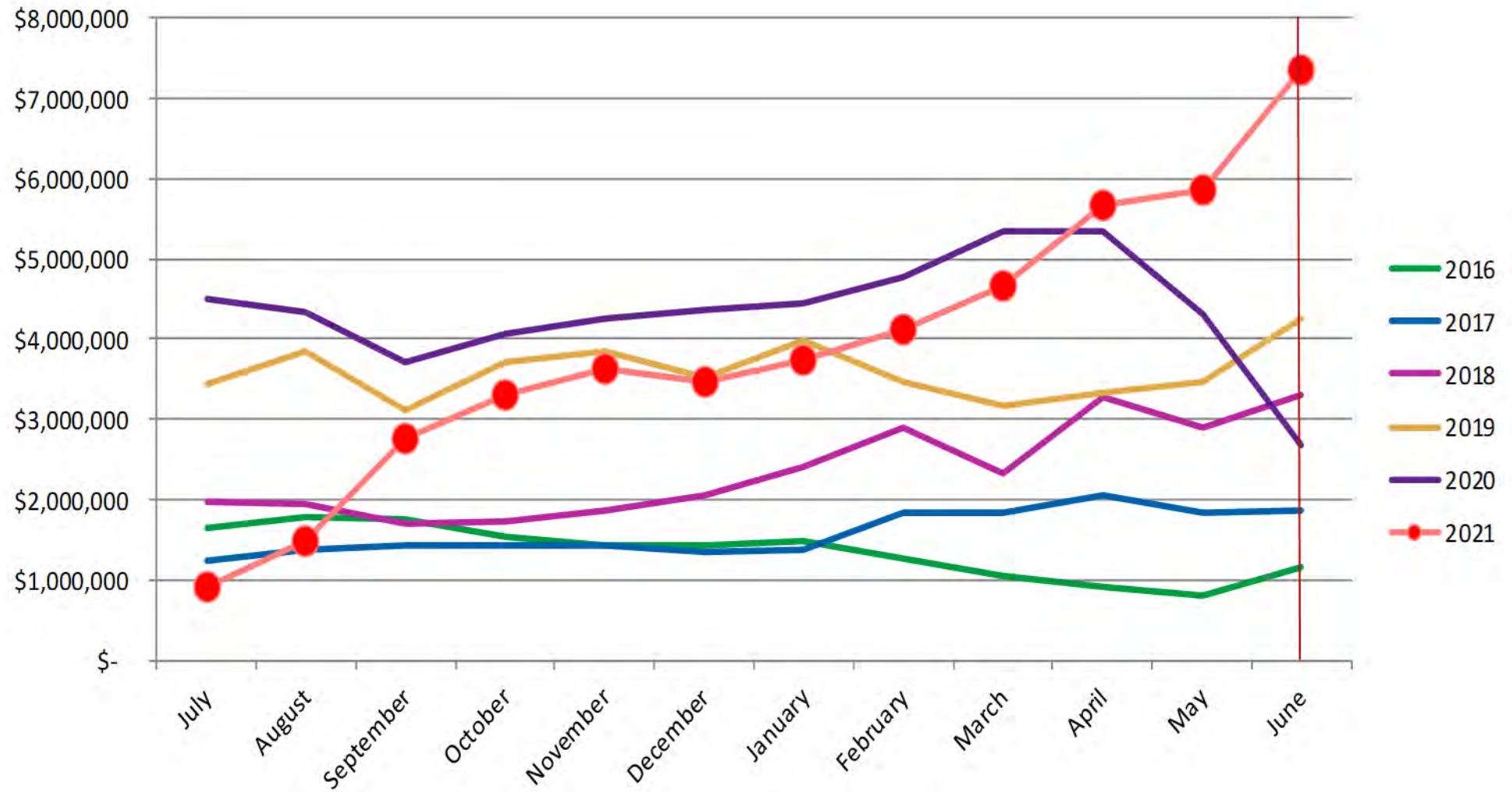





## Property Tax Revenue 141.2% of Budget

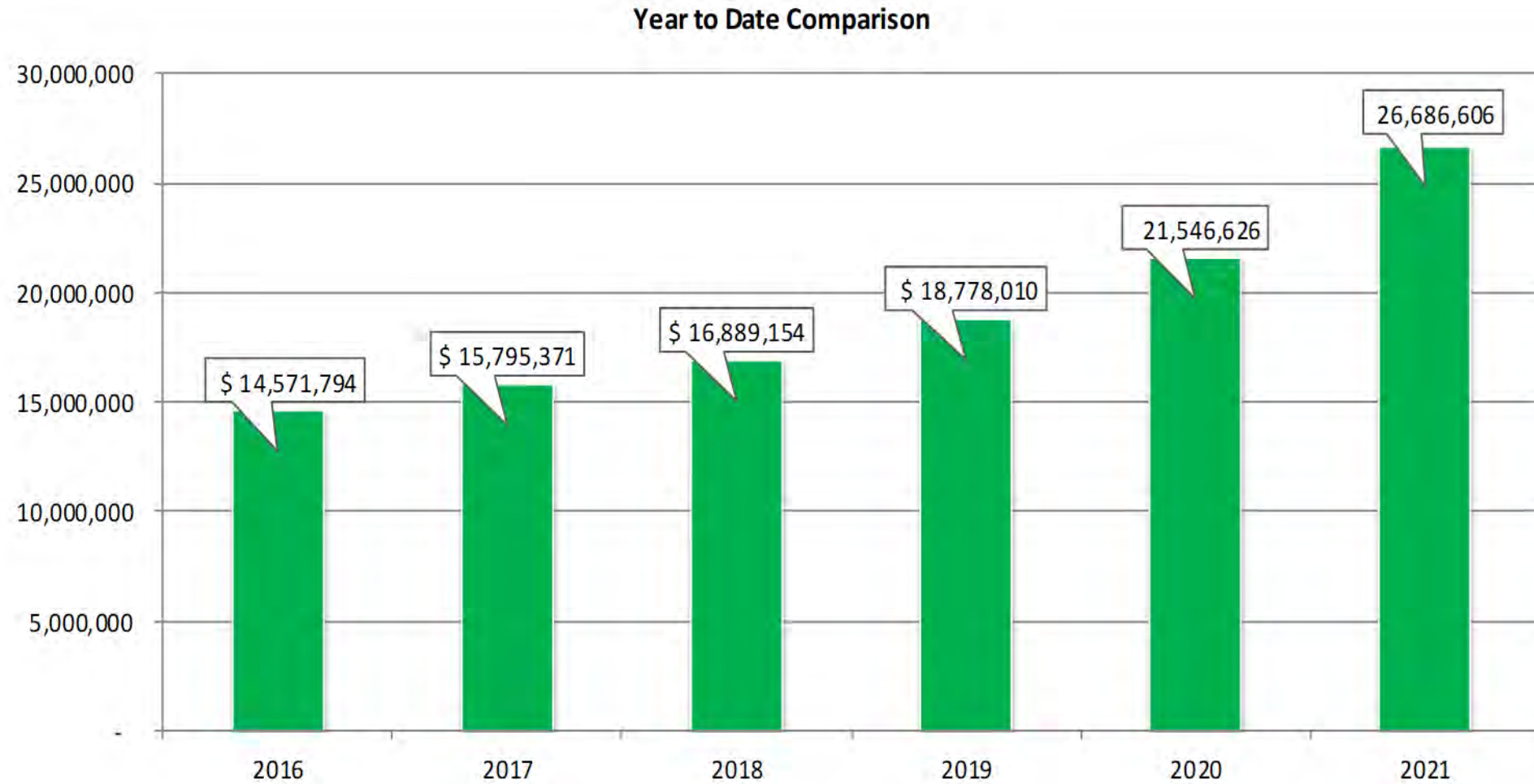





## Gross Receipts Tax – All Sources

210.4% of Budget

Indigent GRT \$6,710,614 Consolidated GRT \$8,709,352

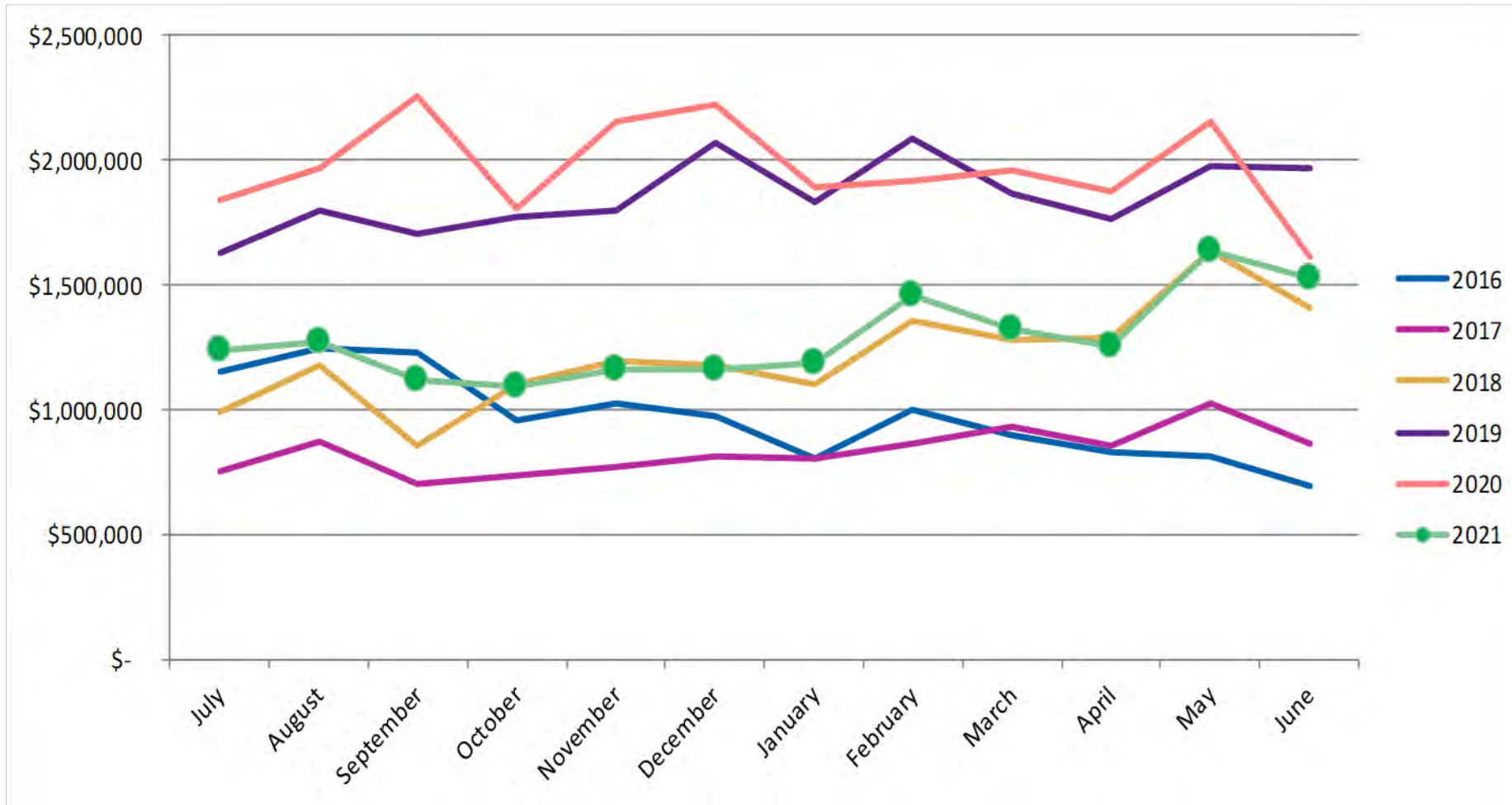





## Expenditures – Year to Date – 54.3%

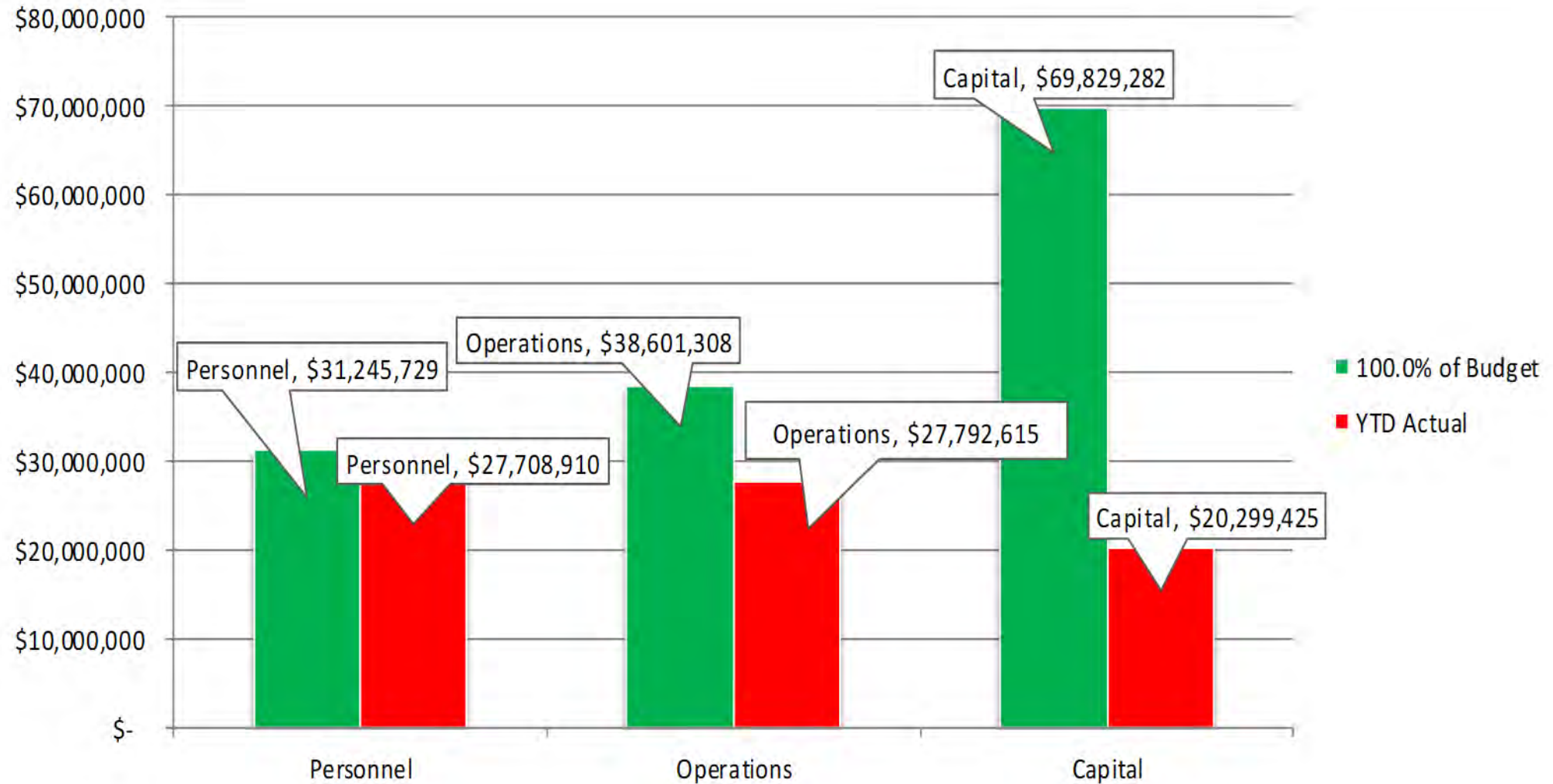





## Review of May and June 2021 Accounts Payable / Purchase Card Register

Checks # 1099988 -1101154	\$13,484,979.40
---------------------------	-----------------

P-Cards # 22655 - 22835	\$ 90,630.19
-------------------------	--------------

Total	\$13,575,609.59
-------	-----------------



COMMISSION MAY CONVENE IN CLOSED SESSION to Discuss Threatened Litigation Involving County Records, Threatened Litigation Involving Land Use in Lea County, Threatened Litigation Involving a Performance Contract in Central Lea County, and Threatened Litigation Involving a Construction Contract in Central Lea County, as Authorized by NMSA 1978 § 10-15-1 H (7).

COMMISSION MAY CONVENE IN OPEN SESSION to take Action, if any, on the Closed Session Item(s).







## Other Business





# Adjourn

A wooden gavel resting on a wooden block, positioned behind the text.

Join Us at Our Next Meeting  
on  
Thursday, August 19, 2021 at 9:00 A.M.