

Consideration of Lea County Resolution No. 22-JUN-138R Approving a Task Order with John West Surveying Company for Surveying Services for Teague Switch Roadway

Teague Switch is an approximately 10.5 mile roadway located between Eunice and Jal, NM connecting Delaware Basin roadway with NM 18. The project has been surveyed and designed in 2010 and updated in 2014 but was postponed for higher priority projects.

The roadway is one of the only remaining roadways in the high use energy region of the county that has not been upgraded to a paved surface.

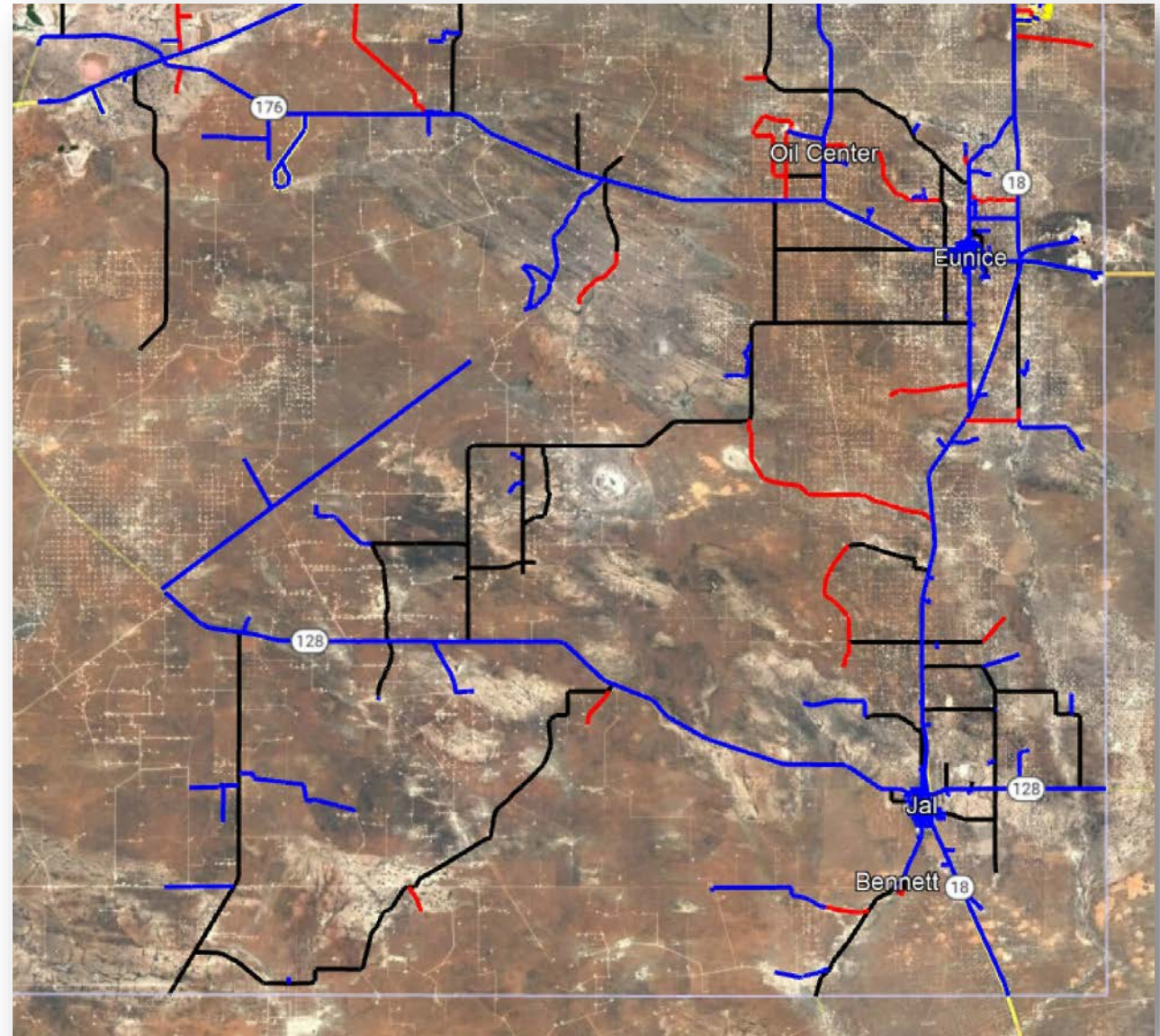

The upgrade will not only improve the safety and surfacing of the roadway, but will also eliminate a large caliche road maintenance issue for Lea County.

Staff recommends hiring the John West Surveying, the original design surveyor, to update the plans to current conditions.

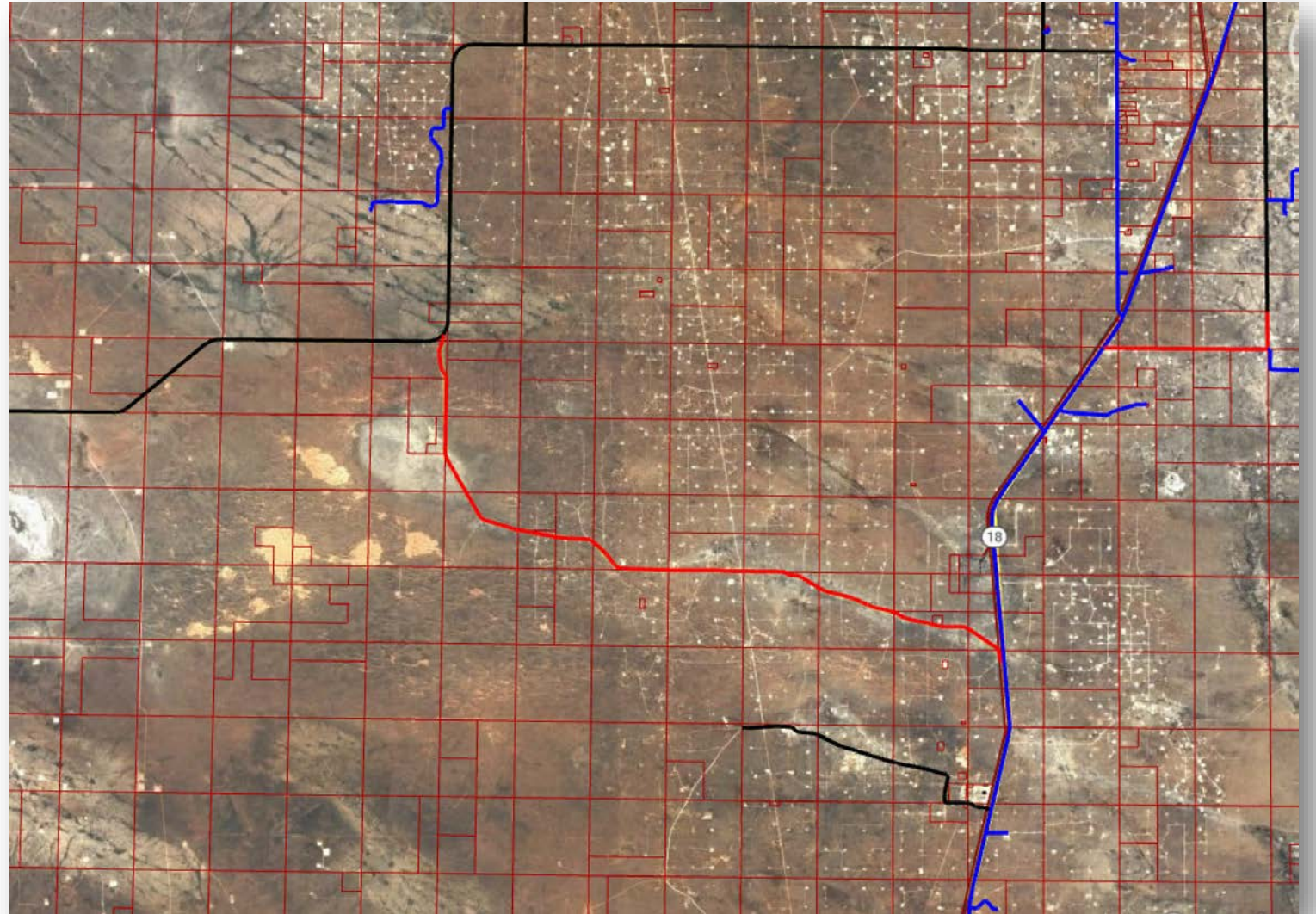



**LEA COUNTY BOARD OF COUNTY COMMISSIONERS
AGENDA ITEM SUMMARY FORM**

LCBCC Meeting Date: Thursday, June 9, 2022

Submit this summary form & all attachments to the Finance Director clow@leacounty.net & cc the Community Engagement Manager sstout@leacounty.net; Public Information Officer mrussell@leacounty.net and County Manager mgallagher@leacounty.net by: **Thursday, June 2, 2022**

County Manager Approval required for all time sensitive issues that do not meet the above deadline.

DATE SUBMITTED mm-dd-yyyy: 06/06/2022	SUBMITTED BY Name, Title, Dept: Corey Needham, ACM
---	--

SUBJECT: Teague Switch Survey Task Order between Lea County and John West Surveying	ATTACHMENT(S): Task Order
---	-------------------------------------

NO. OF ORIGINALS FOR SIGNATURE: 1	ACTION REQUESTED: Action Item
---	---

BUDGET LINE ITEM NUMBER: 402-10-4251	FISCAL BUDGET YEAR: FY 22/23
--	--

STRATEGIC PLAN Implementation of 5 Year Strategic Plan:
1. % of chip sealed county roads vs. caliche roads (goal: each year chip seal more roads)

SUMMARY:
Teague Switch is an approximately 10.5 mile roadway located between Eunice and Jal, NM connecting Delaware Basin roadway with NM 18. The project has been surveyed and designed in 2010 and updated in 2014 but was postponed for higher priority projects.

The roadway is one of the only remaining roadways in the high use energy region of the county that has not been upgraded to a paved surface. The upgrade will not only improve the safety and surfacing of the roadway, but will also eliminate a large caliche road maintenance issue for Lea County.

Staff recommends hiring the John West Surveying, the original surveyor, to update the plans to current conditions.

Requested Items Needed for Presentation Easels/Laptop/Projector/Etc.: Easel <input type="checkbox"/> Laptop <input checked="" type="checkbox"/> Projector <input checked="" type="checkbox"/> Other: _____ <small>If checked, how many:</small>	See Additional Summary Attached <input type="checkbox"/>
--	---

SUBMITTER'S RECOMMENDATION(S): Approval	Submitter's Signature Department Director, Etc. Corey Needham <small>Digitally signed by Corey Needham Date: 2022.06.06 14:34:41 -06'00'</small>
---	---

FINANCE REVIEW Fiscal Impact/Cost: The financial impact to Lea County will be expenditures for the Road Department not to exceed \$60,000. Funds will be budgeted in the Road construction chip seal fund for FY23.	Reviewed by Finance Director Erin Smith <small>Digitally signed by Erin Smith Date: 2022.06.06 14:59:27 -06'00'</small>
---	---

LEGAL REVIEW: (Note: Travel does not need legal review)	Reviewed by County Attorney
--	------------------------------------

COUNTY MANAGER REVIEW:	Approved by County Manager to be Placed on Agenda
-------------------------------	---

Item No. <u>0205</u> RECORDING SECRETARY'S USE ONLY ~ COMMISSION ACTION TAKEN		
Approved: _____	Denied: _____	Other: _____
Resolution No. <u>22-JUN-138R</u>	Policy No. _____	Ordinance No. _____
Continued To: _____	Referred To: _____	Comments: _____

STATE OF NEW MEXICO
COUNTY OF LEA
RESOLUTION NO. 22-JUN-138R

A RESOLUTION APPROVING A TASK ORDER WITH JOHN WEST SURVEYING COMPANY TO SURVEY FOR DESIGN IMPROVEMENTS TO TEAGUE SWITCH ROADWAY NEAR JAL, NM

WHEREAS, roadways play a critical role in the emergency response, quality of life and economic vitality for citizens of Lea County; *and*

WHEREAS, Teague Switch Roadway is in need of rehabilitation, widening, and paving due to the heavy commercial vehicles that use the roadway on a regular basis; *and*

WHEREAS, Teague Switch Road will also service as a by-pass from Delaware Basin Roadway to NM18; *and*

WHEREAS, Lea County requested a quote design services from John West Surveying Company in Hobbs, NM for the necessary survey of the Teague Switch Roadway Improvements; *and*

WHEREAS, Lea County plans to utilized Lea County funds to complete the project.

NOW, THEREFORE, BE IT HEREBY RESOLVED by the Board of County Commissioners of Lea County that a task order with John West Surveying for the design of Teague Switch Roadway is hereby approved.

PASSED AND APPROVED on this 9th day of June, 2022, by the Lea County Board of County Commissioners in an open meeting in Lovington, New Mexico.

LEA COUNTY BOARD OF COUNTY COMMISSIONERS

Dean Jackson (District 1), Chair
Voted: Yes No Abstain

Gary G. Eidson (District 3), Vice Chair
Voted: Yes No Abstain

Rebecca Long (District 2), Member
Voted: Yes No Abstain

Jonathan Sena (District 4), Member
Voted: Yes No Abstain

Pat Sims (District 5), Member
Voted: Yes No Abstain

ATTEST: Keith Manes
Lea County Clerk

**APPROVED AS TO FORM AND LEGAL
SUFFICIENCY:**

By: _____
Teri Davis, Deputy Clerk

John W. Caldwell, County Attorney

TASK ORDER NO. 2022-1
FROM - Lea County, NEW MEXICO
TO -John West Surveying Company

1. Task Order No. 2022-1
2. Title: Teague Switch – 10.2 miles
3. Location: Lea County
4. Scope of Services Required:
Provide: Design Survey.
5. County Contact: Corey Needham
Ross Group Contact: Gary Eidson
6. Estimated Performance Time: 3 months
7. Fee:
Surveying: \$60,000.00 not including applicable NMGR
Total: \$60,000.00

8. Attachments: None

County of Lea, New Mexico

Date: _____

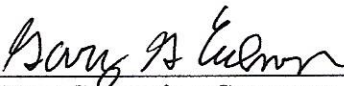

John West Surveying Company

Date: June 6, 2022