

Growing the Future at the 67th Annual

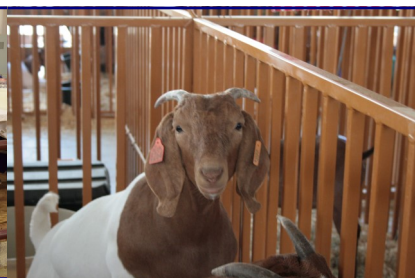

EST. **LEBANON** 1957
AREA FAIR

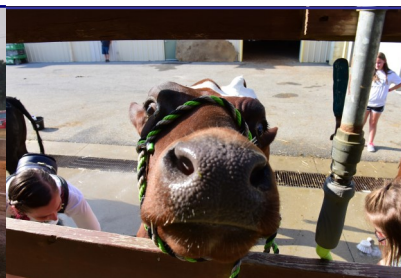

July 22 - July 29, 2023

**Lebanon Area Fairgrounds
80 Rocherty Rd., Lebanon, PA 17042**

717-273-3795

www.LebanonAreaFair.com

Table of Contents

	Page
Map of Fairgrounds_____	4
Livestock Check-In_____	7
Livestock Show Schedule_____	8
Coloring Page_____	9
Lebanon Area Fair Scholarship_____	10
Msgr. John W. Mignot Scholarship_____	10
How to Become an Exhibitor_____	11
How to Become a Volunteer_____	11
General Rules_____	12
Code of Ethics_____	14
Pennsylvania Animal Health Requirements_____	16
Katie Eckert Memorial Scholarship_____	18
Department 1-Horses_____	21
Department 2-Dairy Cattle_____	22
Department 3-Beef_____	24
Department 4-Sheep (Fleece)_____	25
Department 8-Poultry_____	26
Department 9-Rabbits_____	28
Department 10-4-H/FFA_____	31
Champion Bred & Owned_____	48
Outstanding Stockman's Award _____	48
Department 11-Youth_____	61
Department 12-Farm Crops_____	65
Department 13-Vegetables_____	67
Department 14-Fruits & Nuts_____	68
Department 15-Foods_____	69
Special Baking Contests_____	72
Department 16-Evergreens_____	74
Department 17-Floral Exhibits_____	75
Department 18-Needlecraft_____	80
Department 19-Art/Photographs/Crafts_____	82
Department 20-Group Exhibits_____	84
Department 21-Homemade Wines and Beer_____	85
Department 22-Major Contests_____	86
Talent Show_____	89
Fair Queen Contest_____	90
Department 23-Apiary & Maple Products_____	95
Firefighters Competition_____	97
Lebanon Area Fair Car Show_____	97
Lebanon Area Fair 5K_____	98
Brenda Meily Classic Volley Ball Tournament Form_____	99
2022 Champion Market Animals_____	100
Entertainment Schedule_____	103

**Enter your exhibits online at www.LebanonAreaFair.com
or mail to or drop off your entry forms at the
Lebanon Area Fair Office,
80 Rocherty Rd., Lebanon PA 17042.**

**Bring your indoor exhibits to the Fair on
Friday, July 21 from 3-9 PM or
Saturday, July 22 from 7-9 AM.**

Welcome to the 67th Lebanon Area Fair

Agriculture is the number one industry in Pennsylvania. We at the Lebanon Area Fair are doing our part in promoting and preserving our agricultural heritage as well as retaining the values of Lebanon County. The Fair is a time-honored tradition passed down through generations where family and friends come and renew old friendships and make new ones.

We hope you are able to join us and make the Lebanon Area Fair your summer family tradition. We are "Growing the Future."

To All Our Volunteers, Exhibitors, and Sponsors

The Lebanon Area Fair Board would like to thank three very important groups that make the Fair a success - **our volunteers, exhibitors and our sponsors**. Every year community-minded citizens work alongside Fair board members to provide Lebanon County with a fair to be proud of. Please know your work and generosity does not go unnoticed or unappreciated.

The Fair would not be possible without exhibitors who bring out their best animals, products, and skills to showcase Lebanon County agriculture to our visitors. Nothing says fun like the good friendly competition among the many friends and neighbors of the Lebanon Area Fair.

Sponsorships from local businesses also contribute to a successful fair. The Lebanon Area Fair Board encourages all to remember the businesses, groups, and individuals who volunteer their time and resources and to support them in return throughout the year.

Entertainment, class, and special award sponsors are listed throughout this catalog and announced during Fair week. We encourage you to take notice of their support and patronize these various businesses and individuals who do so much to support 4-H, FFA and the Fair.

2024 FAIR

DATES:

JULY

20-27

Lebanon Area Fair Board of Directors

Dan Siegel, Chairperson

Sue Werner, Assistant Chairperson

Alice Jones, Secretary

Russell Wolfe, Treasurer

Michelle Kaufman, Financial Secretary

Harry Bachman

Jennifer Balmer

Jodi Dresch

Kelsea Dresch

Martha Gregory

Wes Harding

Kirby Horst

Alan Hostetter

Rick Kleinfelter

Linda Krall

Mark Krall

Brian Kreider

Richard Kreider

Dana Lape

Dale Maulfair

Nadine Moore

Rachel Siegel

Emily Summey

Lebanon Area Fair Office Hours:

Monday– Friday 8:30AM– 4:30 PM

717-273-3795

info@lebanonareafair.com

2022-2023 Lebanon Area Fair Queen

Chloe Bomgardner



Chloe Bomgardner is the 17-year-old daughter of Corwin and Tara Bomgardner of Jonestown, Pennsylvania. Chloe enjoys assisting with raising their Holstein show heifers, dairy beef, chickens, and market hogs. She enjoys showing her cows at local, state, and national shows. Agriculture has always been an important part of her life as Chloe was an active member of the Northern

Lebanon FFA chapter, serving as the Vice President during her senior year. She is also the current president of the NorLebCo 4-H dairy club. Chloe plans to attend Penn State Berks College of Ag this fall to attain general education courses in hopes of transferring to College of the Ozarks next school year for Large Animal Science. She enjoys being a part of the Lebanon Area Fair every year whether it be showing her animals, volunteering in the food stands, or making memories with her family. Chloe is extremely honored to be the 2023 Pennsylvania State Fair Queen and looks forward to representing county and community fairs this year.

Thank you for your year of service, Chloe!

Special Notes To Exhibitors

ONLINE ENTRY DEADLINE IS JULY 7, 2023!

- *Unless otherwise noted, all paper entries and online entries must be pre-entered by **July 7**.
- *Entries can be done online at www.LebanonAreaFair.com
- *Due to Departments 12, 13, 14, & 17 being reliant upon Mother Nature, classes in those departments must be pre-entered, but entry fees are only due upon time of entry at the Fair.
- *All indoor exhibits will be released Saturday, July 29 from 7:30 a.m. to 9:30 a.m. There will be no Friday evening release.
- *Premium checks will not be sent before August 15. All checks must be cashed by December 15. Any uncashed checks will be considered a donation to the Fair.

***Reminder that Firearms, Alcohol and Pets are not permitted on the Fairgrounds.**

Lebanon Area Fairgrounds Map

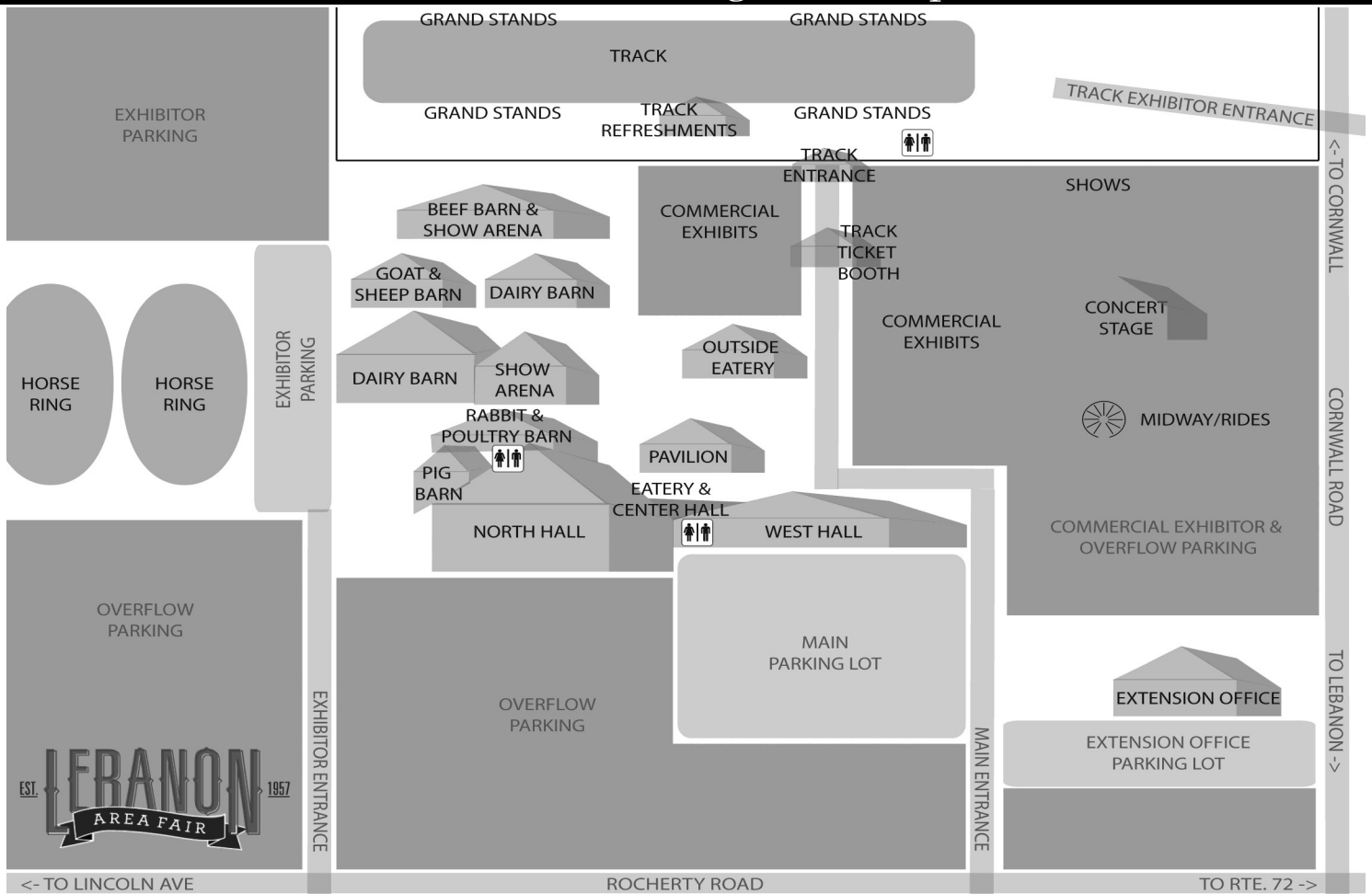

*Congratulations to
Chloe Bomgardner!*



*The 2023 Pennsylvania
State Fair Queen!*

2023 Lebanon Area Fair Committees

Awards

Sue Werner, Chairperson
Jennie Balmer, Emily Summey, Katie Werner

Barbeque

Carol Kreider, Chairperson
Mike Balsbaugh, Yvonne Balsbaugh, Kim Ditzler,
Kristen Grumbine, Richard Kreider, Phyllis Paine

Brochure and Catalog

Katie Werner, Chairperson
Jennie Balmer, Rachel Siegel, Emily Summey, Sue Werner

Commercial Exhibits & Food Vendors

Michelle Kaufman, Chairperson
Joe Difava, Mark Krall, Nadine Moore, Russell Wolfe

Community Day

Sue Werner, Chairperson
Tammy Reichert, Emily Summey, Katie Werner

Dairy

Dale Maulfair, Chairperson
Jennie Balmer, Paul Beiler, Barry Donmoyer, Dale Heagy, Bruce
Heilinger, Shawn Hernley, Dale Himmelberger, Brad Hoover,
Kirby Horst, Alan Hostetter, Lawanda Hostetter, Jason Kline,
Colin Lentz, Lynn Schwenk, Kraig Sellers

Dairy Beef

Duane Nolt, Chairperson
Deb Tice, Tom Tice

Entertainment

Russell Wolfe & Dana Lape, Co-Chairpersons
Alice Jones, Tom Jones, Michelle Kaufman, Tim McGowan,
Nadine Moore, Katie Werner, Sue Werner, Scott Yeagley

Fair Queen

Andrea Harrel, Chairperson
Ashley Bishop

Farm Crops

Del Voight, Chairperson

Flowers

Becke Grumbine, Chairperson
Bob Bensing, Maxine Maser, Ray Moyer

Goats

Russell Wolfe, Chairperson
Dalinda Bohr, Matt Brown, Rebecca Eisenhower, Brenda Keller,
Matt Molnar

Horse

Alice Jones, Chairperson
Lisa Dengler, Tom Jones, Becky Meyer

Indoor Exhibits

Rachel Siegel, Overall Chairperson
Nancy Brinser, Art, Photography, Crafts, Needlecraft; Rachel
Siegel, Apiary, Foods; Gretchen Oberst, Vegetables, Booths,
Tabletops & Scrapbooks, Evergreens; Dana Lape, Legos, K'NEX &
Models; Martha Gregory, 4-H and Vocational; Matt Schwartz,
Beer & Wine

Kids Day

Steph Speicher, Chairperson
Jennie Balmer, Tom Jones, Dana Lape, Emily Summey,
Katie Werner, Sue Werner

Lebanon Area Fair 5K Run

Brent Balmer, Chairperson

Livestock

Brian Kreider, Chairperson
Brian Kreider, Beef; Deb Tice, Sheep and Swine
Matt Brown, Brenda Crouse, Nate Graybeal, Dick Kreider, Jamie
Martin, Matt Molnar, John Risser, Dan Seaman, Tom Tice

Office

Jennie Balmer, Chairperson
Alice Jones, Michelle Kaufman, Dan Siegel, Michelle Stokrp,
Emily Summey, Sue Werner

Poultry

Dana Lape, Chairperson
Liz Ackerman, Daulton Lape, Dylan Lape, Patty Pikna,
Pat Witmyer, Shannon Rexrode, Valerie Rexrode, Michelle
Voydik, Mike Manning

Publicity

Emily Summey, Chairperson
Jennie Balmer, Tom Jones, Dana Lape, Rachel Siegel,
Steph Speicher, Katie Werner, Sue Werner, Russell Wolfe

Rabbits

Bob Kolb & Kristina Kolb, Co-Chairpersons
Katie Werner, Sue Werner

Refreshments

Jodi Dresch, Chairperson
Lisa Ayers, Brenda Balmer, Lois Roop

Scholarship

Gretchen Oberst, Chairperson
Andrea Harrell, Tom Jones, Alice Jones

Security

Michelle Kaufman, Chairperson
Tim Gettle, Mark Krall, Mike Lerch, Roy McMullen,
Nadine Moore

Sponsorship

Michelle Kaufman, Chairperson
Emily Summey

Strategic Planning

Daniel Siegel, Chairperson
Richard Kreider, Emily Summey, Sue Werner

Track

Mark Krall, Chairperson
Joe Difava, Darren Grumbine, Wes Harding, Glenn Krall,
Billy Smeltzer

Waste Management

Tom Fitting, Chairperson
Harry Bachman, Bob Phillips, Michael Rhen, Dan Siegel,
Bob Wentling, Luke Wentling

ENTRY DATES & TIMES FOR EXHIBITS

All animal entries should be made online at LebanonAreaFair.com

Paper entry deadline is Friday, June 30, 2023

Online entry deadline is Friday, July 7, 2023

	Open dairy cattle	Jr dairy cattle	Junior market animals
Animals must be owned and under exhibitor care		June 1, 2023	May 1, 2023
Arrival times	Youth Holsteins & all Colored Breeds must be in place by 3 pm Saturday. Colored breeds and Youth Holsteins NOT showing on Friday are released after the Supreme Champion on Tuesday Evening Open Holstein must be in place by 3 PM Wednesday		See below

**ALL NON-SALE ANIMALS MAY BE RELEASED FRIDAY, JULY 28
FROM 2-4 PM OR AFTER 9 PM**

	Weigh-In & Arrival	Show	Sale & Release
Hogs	Friday 6-9 pm	Mon 8 am	Fri 5 pm
Steers & Beef Heifers	Sat 7 am	Wed 1 pm	Fri 5 pm
Dairy Beef	Sat 8 - 10	Wed 8 am	Wed 6 pm
Lambs	Sat 10- 12 pm	Thurs 1 pm	Fri 5 pm
Market Goats	Sat 8-10 am	Sun 1 pm	Wed 6 pm
Breeding Does & DPF	Thurs 7-9 am	Friday 9 am	Fri 2-4 pm

***Times subject to change – please pay attention!**

2023 Livestock Show Schedule

Saturday, July 22

10 AM Rabbit/Cavy Show
Youth Rabbit Meat Classes
3-5 PM Livestock Skillathon

Sunday, July 23

1 PM Youth Market Goat Show
1 PM Rabbit Showmanship & Skillathon
7:30 PM Youth Dairy Showmanship & Cleanliness Contest for Ages 8-11

Monday, July 24

8:00 AM Youth Swine Show
8:45 AM Youth Dairy Fit Out Contest followed by Dairy Youth Showmanship for Ages 12 & Up
6 PM Animal Decorating Contest followed by Sheep Lead Line
7:30 PM Dairy Kiddie Showmanship

Tuesday, July 25

8:30 AM Dairy Show- Colored Breeds
9 AM Youth Dairy Show- Holstein, Red & Whites, Linebacks
10 AM Youth Goat Skillathon
6:00 PM Open Horse Show
7:30 PM Youth Dairy Show Supreme Champion, Best Bred & Owned Selections

Wednesday, July 26

8 AM Youth Dairy Beef Show
1 PM Youth/Open Beef Show
6 PM Youth Market Rabbit, Turkey, Goat and Dairy Beef Auction

Thursday, July 27

10 AM Youth Dairy Judging Contest
10 AM Youth Hippology Contest
1 PM Youth Market Lamb & Breeding Sheep Show

Friday, July 28

8:30 AM Open Red & White and Holstein Dairy Show
9:00 AM Meat Breeding Does and Dairy, Fiber, Pygmy Goat Show
9:30 AM Youth Livestock Judging Contest
2-4 PM Animal Dismissal (or after 9 PM)
5 PM Youth Livestock Auction

Saturday, July 29

8 AM 4-H Horse Show

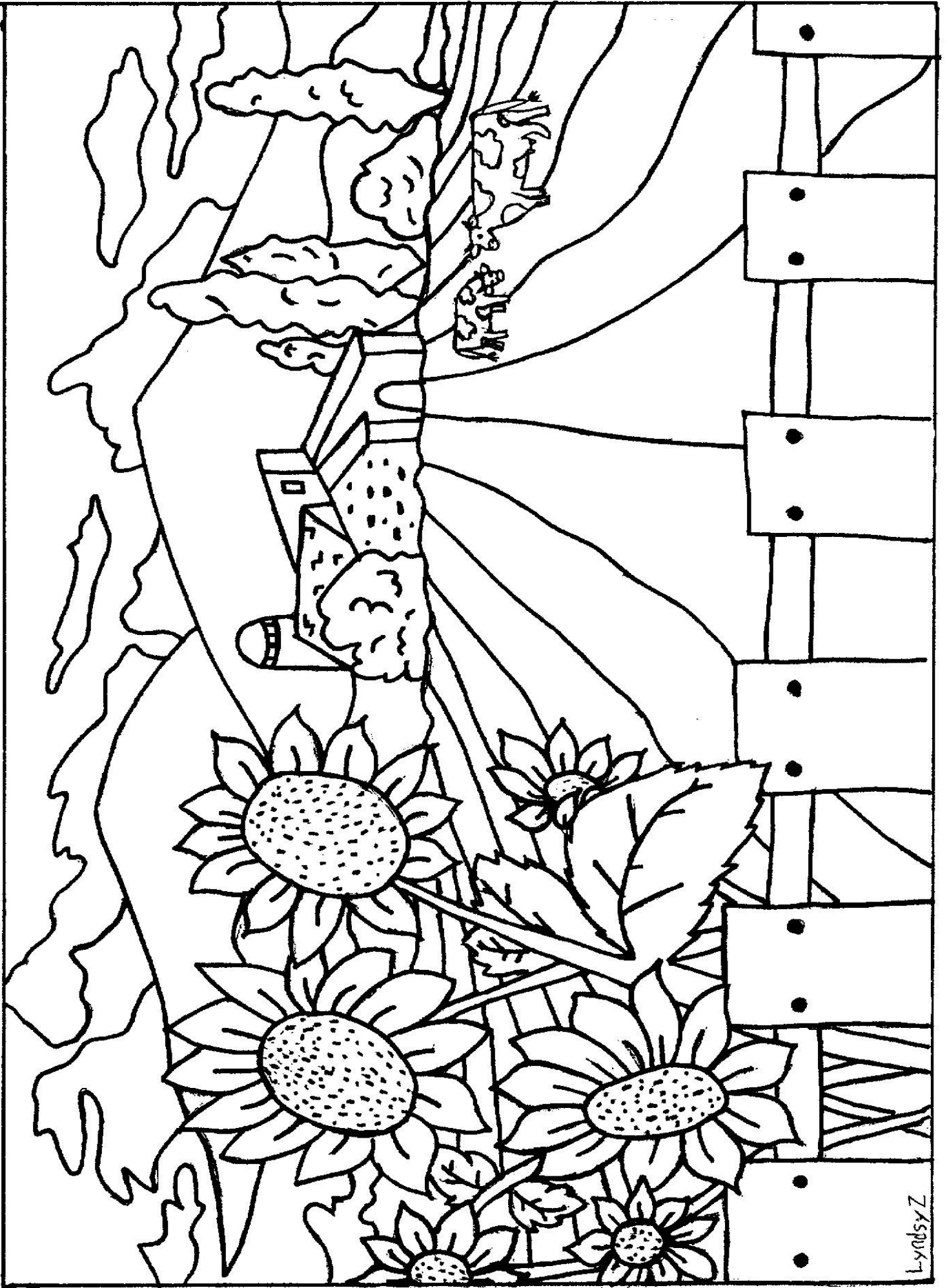

Name _____

Age _____

For ages 10 and under

Entries Due July 7, 2023

Special thanks to Lydsy Zechman for designing our 2023 coloring page!

Lebanon Area Fair Scholarship

Eligibility:

1. Must be a graduate of a high school or vocational school, have GED or home school diploma/certificate.
2. Applicant must have been accepted for admission by an accredited two or four year educational or vocational institution.
3. Primary Emphasis– Applicant must have demonstrated scholarship ability, leadership qualities, and involvement in student or community activities, with an emphasis on the Lebanon Area Fair.
4. Scholarships are open to any individual that has exhibited at the Lebanon Area Fair in competition, anytime between 2016 and 2023.
5. AN INDIVIDUAL CAN RECEIVE A SCHOLARSHIP ONLY ONE TIME.

Applications Procedure:

1. To apply, you must complete the google application form online, submit a high school transcript or a college transcript (if in college) and return to Gretchen Oberst, 100 Hickory Lane, Pine Grove PA 17963. Applications are to be received by **July 7, 2023**. Any questions call Gretchen Oberst at 717-269-2673.
2. The Scholarship Committee will make their decisions before the 2023 Fair. The winner or winners will be notified immediately. The number of awards will be determined each year.
3. These awards are for one year only and non-recipients are urged to apply in succeeding years.
4. All scholarships will be awarded during the Fair Queen Contest at the Fair.
5. Applications can be picked up at Fair Office, Extension Office, or at www.lebanonareafair.com.

*****Silent Auction to benefit Scholarship Fund will be held in Center Hall from Saturday to Thursday. All proceeds will be placed in Scholarship Fund for future awards. Silent Auction winners may pick up their items after the auction ends on Thursday at 8:00 p.m.*****

*****Two of the \$1,000 awards are from BBQ ticket sales!******

Msgr. John W. Mignot Memorial Scholarship

The Pennsylvania State Association of County Fairs (PSACF) is giving away six (6) \$1,000.00 scholarships in memory of Msgr. John W. Mignot.

Eligibility:

1. Must be a Pennsylvania resident.
2. Currently (or had been previously) active for at least two (2) years in a fair that is a member of PSACF.
3. Must have plans to attend a college or other type of higher learning institution the Fall semester of the current year.
4. Applicant can submit only one application per year.
5. Applicant can receive this award only one time.

Applications Procedure:

1. To apply, you must complete the application form online at www.pafairs.org, submit a high school transcript or a college transcript (if in college), and two letters of recommendation and return to Sue Werner, 897 N. Lancaster St., Jonestown, PA 17038.
2. Applications are due by **June 30, 2023**. Any questions call Sue Werner at 717-269-5779.
3. The PSACF Scholarship Committee will make their decisions by September 30. Winners will be notified by their sponsoring fair.
4. These awards are for one year only and non-recipients are urged to apply in succeeding years.
5. Scholarship checks will be mailed for use in the second semester. Checks will not be mailed until the PSACF Scholarship Committee Chairperson **receives** a transcript of the first semester.

Scoring:

Applications will be judged on the following criteria:

- Academic Achievements (High School / College) 20%
- Organizations 20%
- Fair Participation 30%
- Fair Endorsement 10%
- Essay 15%
- Additional Support Info & Other Endorsements 5%
- Total 100%**

For more information visit the Fair Office, www.lebanonareafair.com, or www.pafairs.org

How to Become a Volunteer

Want to get involved? We are always seeking new volunteers to help us present a successful event.

Please contact the Fair Office at 717-273-3795 or info@lebanonareafair.com to sign up:

Kitchen – Taking orders, flipping burgers, and serving soup are just a few of the tasks performed by kitchen volunteers at the Eatery and Outside Eatery.

Trash – With thousands of visitors on the grounds each night, the garbage cans overflow quickly. Help to keep the fairgrounds clean by volunteering for trash patrol.

Fair Manager's Desk – Customer service headquarters during Fair week. Answer phones, oversee the scavenger hunt, provide directions and more as an experienced member of our Fair volunteer staff.

Gazebo Staff- Answer questions in the outdoor gazebo as an experienced member of our Fair volunteer staff.

Set up/Clean up – Continuously through the week, there are chairs and tables to place and remove, and lots of trash to be removed at the end of the week.

Specialty Days– Volunteers are needed to help run special activities for Kid's Day, Senior Citizen's Day, and Community Night.

Entry Check In – Hundreds of indoor exhibits are checked in during a very brief window of time on Friday evening and Saturday morning. We need help making sure that every exhibit gets to the right place prior to judging.

How to Become an Exhibitor

The Lebanon Area Fair has thousands of exhibits each year – and we hope you'll enter your own project this year! Classes range from livestock, dairy, horse, and small animal shows, to flowers, fruits, and vegetables. There are classes for every kind of craft – sewing, knitting, macrame, beading, painting, photography, woodworking, and more!

Important: 2023 Entry Deadline for online entries is Friday, July 7. Entries can be entered online at www.LebanonAreaFair.com. Paper entries must be returned to the Fair Office or postmarked by June 30 (to avoid late entry penalty fees.)

How to enter:

Read the catalog. Find a class(es) that interests you. Fill out a General Entry Form and return it to the Fair Office (either by mail, in person, or online at www.LebanonAreaFair.com) by the entry deadline. If you're entering an animal exhibit, you'll also need an animal entry form (separate forms exist for livestock, dairy, rabbit, and poultry entries; horse entries are coordinated through the Extension Office). Also, be sure to read and follow the health rules and regulations that apply to animal entries.

Indoor exhibits (non-animal) should be delivered in person to the fairgrounds (West Hall for most entries; flowers to Center Hall) on Friday, July 21 from 3-9 p.m. or Saturday, July 22 from 7-9 a.m. The quilt entries must be delivered Thursday, July 20 from 2:30-5:30 p.m. Please keep the claim tickets you receive at check in, you'll need them to pick up your projects at the end of the Fair. After delivering your exhibits, it's time to be patient while the judges sort through the many entries. West Hall reopens to the public on Saturday, July 22 at 4 p.m., where you can find out if your project won a blue ribbon, or even better, a Best of Show!

Animal exhibits arrive on the Fairgrounds at different times depending on the species and breed. Please see the catalog for more information.

Taking your exhibits home:

All indoor exhibits must be picked up Saturday, July 29 from 7:30-9:30 a.m. You must have your claim tickets to pick up your projects.

Animal exhibits leave the Fairgrounds at different times depending on the species and breed. Please see the catalog (page 7) for more information.

GENERAL RULES (ALL EXHIBITORS)

All animal project (horse, dairy, beef, sheep, swine, goat, rabbit and poultry) members in Pennsylvania are required to complete certification training, in accordance with Penn State's Quality Assurance/Ethics Training standards.

1. All exhibitors agree to be bound by the rules and regulations of the Lebanon Area Fair. The Fair Management reserves the right to amend or add to these rules and regulations as its judgment may determine.
2. All exhibits are entered by sending the appropriate entry form(s) and fees to the Lebanon Area Fair, 80 Rocherty Road, Lebanon, PA 17042, or by bringing them to the Fair Office during business hours. Entries can also be completed online at www.LebanonAreaFair.com. Entry fees are to be paid by cash, check, or money order made payable to LEBANON AREA FAIR. No refund of entry fees due to exhibitor's error will be made. All animal exhibits require additional entry forms available at Fair Office.

ONLINE ENTRIES ARE TO BE SUBMITTED BY FRIDAY, JULY 7 BY 11:59 P.M.

PAPER ENTRIES ARE TO BE RECEIVED OR POSTMARKED BY JUNE 30.

LATE ENTRIES WILL BE ACCEPTED MONDAY, JULY 10

FOR AN ADDITIONAL \$20 PLUS THE ENTRY FEE PER ENTRY.

No additional entries will be accepted the first day of the Fair.

3. All entries must have been grown, produced, or made since the last Fair by the person whose name appears on the tag as exhibitor. Any exhibitor may be required to prove ability to reproduce entry in any department in the presence of a qualified person.
4. By the first Friday in July, 4-H Club organizational leaders and FFA advisors are asked to furnish to the Fair Office a list of members who meet the minimum requirement of their club or chapter to exhibit at the Fair. In order to enter 4-H or FFA classes, exhibitors must be enrolled *in that project* in a Lebanon County 4-H Club or enrolled in a Lebanon County FFA Chapter. The only case in which an exhibit produced during the course of a project taken in a non-Lebanon County 4-H Club is permitted to enter, is when a Lebanon County resident travels to a neighboring county to take a project that is not offered in any Lebanon County 4-H Club. Cloverbud participants are not considered traditional 4-Hers, and thus, for purposes of the Fair may enter Department 11—Youth OR Open classes. They may NOT enter Department 10, 4-H Classes, except for the Cloverbud show & tell class of the 4-H presentation contest, Cloverbud classes at the 4-H Horse Show, and Division A-06.
5. The Fair Chairperson and Department Chairperson reserve the right to bar from competition or from display animals, vegetables, flowers, poultry, products and manufactured articles of decidedly inferior quality, those not possessing sufficient merit to warrant recognition, or exhibits otherwise deemed unfit for display.
6. All 4-H and FFA Market Steers, Lambs, Goats, Hogs, and Dairy Beef must be owned and entered by one Jr. exhibitor at the predetermined dates set for each species. All identification papers must be on file in the Lebanon County Extension Office by May 31 of the current year. Non-animal exhibits must be grown, produced, or made by the exhibitor since last Fair.
7. All livestock for shows and sales must meet the minimum health rules and regulations of the Lebanon Area Fair. (Printed in Fair catalog.)
8. The Fair Chairperson and Department Chairperson have the right to immediately remove from the Fairgrounds any exhibit that does not meet the health standards.
9. All exhibits in the Exhibition Building must be in place by 9:00 a.m. sharp the first Saturday of the Fair week. No exceptions will be made. For all other exhibits, see department rules for times. All indoor exhibits must remain in place until 7:30 a.m. the second Saturday of Fair. Any person removing an exhibit before release time without Fair Chairperson's approval will forfeit all premiums and/or be barred from next year's Fair.
10. Each exhibitor shall be responsible to give proper class, variety, and name of the exhibit to the committee in charge upon entering exhibits in any department. No additional classes shall be added during the Fair.
11. Any exhibit in one class may not be entered in any other class, unless otherwise specified; nor may an exhibitor enter more than one exhibit in any class or subdivision of, except where specified, or receive more than one premium in any class and/or subdivision of a class, except where specified.
12. Exhibitors are responsible for the care, feeding, watering, and bedding of their own livestock, poultry, and rabbits and are responsible for plainly identifying their animal(s) with the card supplied by the Fair. They are responsible to have their stock ready for judging at the announced time. Stock shall be identified by number only during judging. No ribbons or ornaments may accompany an animal until judging is completed in a respective class. The wearing of clothing providing the farm name is prohibited in show ring.

- 13.** Exhibitors are expected to display animals as directed by the Fair Chairperson and Department Chairperson to accept assignment of stall space AND TO KEEP ANIMALS AND OCCUPIED SPACE IN AN ATTRACTIVE CONDITION FOR THE ENTIRE WEEK. Exhibitors who fail to comply with this rule will be asked to leave the Fair and will forfeit premiums for that particular exhibit.
- 14.** Exhibitors shall be judged on the dates and times as indicated in the program. Judges for the various departments shall be selected with input from 4-H clubs, FFA leaders, and department chairs.
- 15.** During the judging, buildings-except livestock arenas-are to be closed to everyone except Fair officials, judges, Pennsylvania Fair Fund officials, and necessary attendants. Department Chairpersons may enter exhibits in their own departments, but neither they nor any other exhibitor may communicate with the judges during the time of determining the awards, except to answer questions proposed by the judges. Any exhibitor interfering with the judges while making awards shall forfeit any premium to which he would otherwise be entitled.
- 16.** The decision of the judges will in all cases be final.
- 17.** No dogs are allowed on grounds except assistance dogs and dogs that are part of an exhibit.
- 18.** Any person wishing to protest the decision of any judge must deposit a non-refundable \$20 with the Secretary of the Fair before any protest may be entered. Such protests must be in writing and submitted within 24 hours after the close of the contest in question.
- 19.** Premiums will be paid by check sent through the mail after August 15. All checks must be cashed by December 15.
- 20.** The Lebanon Area Fair will take every precaution in its power for the safe preservation of stock and articles after their arrival on the grounds. However, it will not be responsible for accidents or losses that may occur.
- 21.** ANY PERSONS DETECTED PURLOINING OR INJURING THE EXHIBITS WILL BE DEALT WITH ACCORDING TO THE LAW.
- 22.** No gambling will be permitted at the Fair except licensed Bingo and sanctioned raffles.
- 23.** Those caregivers under the age of 18 who wish to stay overnight must have a form signed by a parent or guardian and submitted to the Fair Office. **ALL** Individuals staying overnight must sign in with the Fair Office each night by 10:30 p.m. and pick up a wrist band. Wristbands may be checked. If exhibitor is not wearing proper wrist band, they will be escorted off the grounds.
- 24.** All 4-H/FFA exhibits must result from bona fide projects on which he or she has maintained a record, or carried a project in the area of participation. A minimum of 30 day ownership is required for all animal projects.
- 25.** Youth are responsible for showing their own animals. The ONLY exception being that the owner cannot attend the show. Any exception shall be approved by the Department Chairperson. The animal then may be shown by another member in good standing with a Lebanon County 4-H or FFA Chapter. 4-H and FFA members qualify for the fitting and showmanship contest provided the animal has been carried as a project and is owned by the exhibitor.
- 26.** 4-H/FFA exhibits will be awarded a ribbon based on the Danish system with noted exceptions; but all premiums will be based on the American system.
- 27.** Premiums, as listed, may be given for meritorious exhibits. In cases where there is no competition, judges may give an award such as they deem the exhibit is worthy to receive. Same rule applies where there are fewer entries in any class than the number of premiums offered. The judges may, at their discretion, award a ribbon or rosette.
- 28.** All animals entered in the breeding classes must be recorded or accepted for registry in the recognized books for their respective breeds. Exhibitors must have registration and transfer certificates available for inspection by management at all times until the judging of the breed is completed. Only original breed registration papers will be accepted when checking entries. No photocopies will be accepted.
- 29. NO paints or dyes.** Any exhibitor found to be using coloring agents will forfeit any ribbons and premiums and will not be permitted to show at the Lebanon Area Fair for one year. **IMPORTANT:** If upon slaughter, treatment with drugs, biologics, or any chemical from fitting products is the cause of the condemnation of a carcass, the loss of the carcass and any other damages will be borne by the exhibitor.
- 30.** Any Beef, Sheep, Goat, Hog, Dairy, Poultry, Rabbit or Dairy Beef discrepancies or rule violations will be decided by Fair Chairpersons, department chairpersons, or designee.
- 31.** Dress Code: Appropriate attire should be worn when exhibiting livestock; such as button or polo shirts, jeans without holes, and closed-toe shoes or boots. Individual clubs may set additional requirements.
- 32. Unsuitable Animals:** The Lebanon Area Fair Board will rely upon animal/livestock committees and their chairpersons to eliminate any animals for competition and sale that may not be in suitable condition pursuant to the current P.D.A. Animal Health Requirements or which cannot be satisfactorily handled under show conditions. In the event that an elimination is disputed by the exhibitor, the matter can be taken to the Chairperson and executive committee of the Fair with a recommendation from the animal/livestock committee members. The decision of the executive committee of the Fair will be final.

LEBANON AREA FAIR CODE OF SHOWING ETHICS

The code is as follows:

Exhibitors of animals at the Lebanon Area Fair shall at all times deport themselves with honesty and good sportsmanship. Their conduct in this competitive environment shall always reflect the highest standards of honor and dignity to promote the advancement of agricultural education. This code applies to junior as well as open class exhibitors who compete in structured classes competition. This code applies to all livestock offered in the livestock show.

All youth leaders working with junior exhibitors are under an affirmative responsibility to do more than avoid improper conduct of questionable acts. Their moral values must be so certain and positive that those younger and more pliable will be influenced by their fine example. Owners, exhibitors, fitters, trainers and absolutely responsible persons who violate the code of ethics will forfeit premiums, awards and auction proceeds and may be prohibited from future exhibition in accordance with the rules adopted by the Lebanon Area Fair. Exhibitors who violate this code of ethics demean the integrity of all livestock exhibitors and should be prohibited from competition at all livestock shows in the United States and Canada.

The following is a list of GUIDELINES for all exhibitors and all livestock in competitive events:

1. All exhibitors must present, upon request of show officials, proof of ownership, length of ownership, and age of all animals entered. Misrepresentation of age or ownership of any fact relating thereto is prohibited.
2. Owners, exhibitors, fitters, trainers, or absolutely responsible persons shall provide animal's health certificates from a licensed veterinarians upon request by show officials.
3. Junior exhibitors are expected to care for and groom their animals while at the shows. **All fitting of 4-H/FFA animals will be done by the exhibitor with the assistance of family or other Lebanon County 4-H members or leaders. No outside fitters will be allowed.**
4. NO paints or dyes. Any exhibitor found to be using coloring agents will forfeit any ribbons and premiums and will not be permitted to show at the Lebanon Area Fair for one year. **IMPORTANT:** If upon slaughter, treatment with drugs, biologics, or any chemical from fitting products is the cause of the condemnation of a carcass, the loss of the carcass and any other damages will be borne by the exhibitor.
5. Fitting of animals shall be done by the exhibitor. If assistance is needed, then the exhibitor may be assisted only by family members, Lebanon County 4-H livestock and goat leaders, or another Lebanon Area Fair exhibitor that is carrying the same project.
6. Animals shall be presented to show events where they will enter the food chain free of drugs. The act of entering an animal in a livestock show is the giving of consent by the owner, exhibitor, fitter, trainer and/or absolutely responsible person for show management to obtain any specimens of urine, saliva, blood, or other substances from the animal to be used in testing. Animals not entered in an event which culminates with the animal entering the food chain shall not be administered drugs other than in accordance with applicable federal and state statutes, regulations and rules affect the animal's performance of appearance in the event. If the laboratory report on the chemical analysis of saliva, urine, blood, or other sample taken from livestock indicates the presence of forbidden drugs or medication, this shall be prima facie evidence such substance has been administered to the animal either internally or externally. It is presumed that the sample or urine, saliva, blood, or other substance tested by the approval laboratory to which it is sent is the one taken from the animal in question, its integrity is preserved and all procedures of said collection and preservation, transfer to the laboratory and analysis of the sample taken from the animal in question and correctly reflects the condition of the animal at the time the sample was taken, with the burden on the owner, exhibitor, fitter, trainer, or absolutely responsible person to provide otherwise at any hearing in regard to the matter conducted by the show. **At any time after an animal arrives on the Lebanon Area Fair premises, all treatments involving the use of drugs and/or medications shall be administered by a licensed veterinarian.**
7. Any surgical procedure or injection of any foreign substance or drug or the external application of any substance (irritant, counterirritant, or similar substance) which could affect the animal's performance or alter its natural contour, confirmation, or appearance, except for surgical procedures performed by a duly licensed veterinarian for the sole purpose of protecting the health of the animal, is prohibited.
8. The use of showing and/or handling practices or devices such as striking animals to cause swelling, using electrical contrivance, or other similar practices are not acceptable and are prohibited.
9. Direct interference with the judge, show management, other exhibitors, breed representatives, or show officials before, during, or after the competitive event is prohibited. In the furtherance of their official duty, all judges, show management, or other show officials shall be treated with courtesy, cooperation and respect and no person shall direct abusive or threatening conduct toward them.

10. No owner, exhibitor, fitter, trainer, or absolutely responsible person shall conspire with another person or persons to intentionally violate this code of ethics or knowingly contribute or cooperate with another person or persons either by affirmative action or inaction to violate this code of ethics.

11. The application of this code of ethics provides for absolute responsibility for an animal's condition by an owner, exhibitor, fitter, trainer, or participant whether or not he or she was actually instrumental in or had actual knowledge of the treatment of the animal in contravention of this code of ethics.

12. The act of entering an animal is the giving of consent by the owner, exhibitor, fitter, trainer, or absolutely responsible person to have any disciplinary action taken by the show against such individuals published in any publication of the International Association of Fairs and Expositions including Fair and Expositions and any special notices to members.

13. The act of entering an animal in the show is the giving of verification by the owner, exhibitor, fitter, trainer, or absolutely responsible person that he or she has read the Code of Show Ring Ethics and understands the consequences of and penalties provided for actions prohibited by the code. It is further a consent that any action which contravenes these rules and is also in violation of federal, and state statutes, regulations, or rules may be released to appropriate law enforcement authorities with jurisdiction over such infractions.

GUIDELINES FOR CARE OF ANIMALS

It is the responsibility of each exhibitor to care for animals in a manner that is responsible and ethical. Following are some guidelines for the treatment of animals exhibited at the show.

a. Restraining Animals

- i. Animals should be tied or penned in a manner that will not hurt the animal or restrict his breathing in any way.
- ii. Animals should be tied so that all four feet are firmly on the ground and they have enough room to stand comfortably and lie down.
- iii. Animals should be tied so that they are not able to injure animals tied near them.
- iv. Animals unaccustomed to each other should not be penned together.

b. Handling-Any type of rough handling which could harm the animal is prohibited. The use of whips, canes, and show sticks should be restricted to showing only and then be used only to guide the animals, not punish them. Remember, animals will respond quicker and better to quiet, gentle handling, than loud, rough handling.

c. Bedding-All animals should have bedding that is dry and clean. Pens should be cleaned regularly to keep the animals clean and comfortable. If non-traditional bedding such as carpeting is used, it should be regularly cleaned (at least twice daily) to keep the pen free from manure.

**Exhibitor Parking Regulations and
Exhibitor Pass Policies can be viewed at www.LebanonAreaFair.com**

Thank you to *Tim McGowan Studios* for the photos from the
2022 Lebanon Area Fair!

Tim McGowan Studios will be returning and taking photos of all the 2023
Champion Livestock winners and Fair events. Photos can be viewed and
purchased online by visiting : www.TimMcGowanStudios.com.

Look under “view and order pictures”,
and click on the day that you would like to view.

Pennsylvania and Lebanon Area Fair Animal Health Requirements

Pennsylvania and Lebanon Area Fair Equine Animals Requirements:

1. A Certificate of Veterinary Inspection (CVI) issued after May 1st is required. Equine Infectious Anemia (EIA) test results and date of the test must be included on the CVI.
2. All animals must be free of infectious and contagious diseases and a statement of this is required on the CVI (the statement is pre-printed on the CVI). Animals appearing unhealthy upon arrival may not enter the exhibition grounds.
- 3. An Animal Owner or Caretaker's Verification of Veterinarian-Client-Patient Relationship (VCPR) statement for the animals being exhibited is included on the Fair registration form. It must be signed by the exhibitor.**
4. All equine animals must have tested negative for EIA by an official test within the 12 months prior to the opening date of the exhibition. A copy of the official test results must accompany each animal to its final destination. Foals less than 6 months of age accompanied by a dam which meets the above requirements are exempt from EIA testing requirements. If the foal is not accompanied by the dam, a copy of the dam's test results must accompany the foal to its final destination.
5. A current rabies vaccination administered by a licensed veterinarian is required for animals 3 months of age and older. All vaccine label directions must be followed, and all rabies vaccinated equine animals must be accompanied by a rabies vaccination certificate, the certificate must contain legible name and contact information of the veterinarian who administered the vaccine and the veterinarian's signature. A copy of the rabies vaccination certificate is acceptable.

Pennsylvania and Lebanon Area Fair Cattle Requirements:

1. A Certificate of Veterinary Inspection issued within the 30 days prior to the opening date of the exhibition is required.
 2. Individual official animal identification is required. Official ID includes a USDA issued metal ear tag; a breed registration tattoo if the tattoo is legible and if a registration certificate (copy acceptable) or Certificate of Veterinary Inspection which lists the tattoo and registry accompanies the animal at all times during transport from the premises of birth; or a Radio Frequency Identification (RFID) tag.
 - 3. An Animal Owner or Caretaker's Verification of Veterinarian-Client-Patient Relationship (VCPR) statement for the animals being exhibited is included on the Fair registration form. It must be signed by the exhibitor.**
 4. Vaccinations against the following diseases are required:
 - *IBR *PI3 *BRSV *BVD
 - *All drug and vaccine label directions must be followed, including but not limited to milk and slaughter withdrawal periods. The vaccine may not be given more than 180 days before show, and the final dose of vaccine must be administered at least 15 days prior to entry into the exhibition.
 5. Rabies vaccinations are recommended.
- ***Hyperimmune serum may not be used as a substitute for the above vaccination requirement. No animals will be admitted to the Fairgrounds unless these requirements have been met.

Pennsylvania and Lebanon Area Fair Sheep and Goat Requirements:

1. A Certificate of Veterinary Inspection (CVI) issued within the 30 days prior to the opening date of the exhibition is required.
2. All animals must be free of infectious and contagious diseases and a statement of this is required on the CVI. Animals appearing unhealthy upon arrival may not enter the exhibition grounds.
- 3. An Animal Owner or Caretaker's Verification of Veterinarian-Client-Patient Relationship (VCPR) statement for the animals being exhibited is included on the Fair registration form. It must be signed by the exhibitor.**
4. Individual official USDA scrapie animal identification is required. Official scrapie ID includes:
 - A scrapie ear tag. Contact the USDA to obtain scrapie ear tags at 1-866-873-2824, weekdays from 9 a.m.-5 p.m. Your order may take several weeks for processing, so order tags early; or
 - A scrapie tattoo with individual animal ID (tattoo); or
 - An ISO-compliant RFID tag.

Pennsylvania and Lebanon Area Fair Swine Requirements:

1. All market swine shall be permanently identified by an official 840 series RFID tag as well as the county-issued fair tag. **Both tag numbers must be on the CVI.**
2. A Certificate of Veterinary Inspection (CVI) issued **within 14 days prior** to the opening date of the exhibition is required.
3. All animals must be free of infectious and contagious diseases and a statement of this is required on the CVI. All animals shall be visually inspected prior to unloading at the animal exhibition. Any pig showing signs of illness shall not be permitted to unload and must be reported to the veterinarian holding the VCPR with the show or fair.
- 4. An Animal Owner or Caretaker's Verification of Veterinarian-Client-Patient Relationship (VCPR) statement for the animals being exhibited is included on the Fair registration form. It must be signed by the exhibitor.**
5. All market swine shall move directly to a PDA or USDA licensed slaughter facility following the animal exhibition.

Pennsylvania and Lebanon Area Fair Rabbit Requirements:

- 1. An Animal Owner or Caretaker's Verification of Veterinarian-Client-Patient Relationship (VCPR) statement for the animals being exhibited is included on the Fair registration form. It must be signed by the exhibitor.**
2. All animals must be free of infectious and contagious diseases.

Pennsylvania and Lebanon Area Fair Poultry Requirements:

1. All Pennsylvania poultry, waterfowl, upland game birds, and pigeons entering an exhibition must bear a unique individual identification leg band (official state-issued leg bands are not required). Ratites must be identified with a neck band or an electronic implant device (the exhibitor must supply a reader).

2. An owner-endorsed health certificate must accompany all Pennsylvania poultry, waterfowl, upland game birds, and must include the following:

*Name and location of exhibition

*Name, address, and telephone number of the owner

*A statement that their entries and their flock of origin are free of evidence of contagious diseases;

*Owner signature and date of that signature; and

***Verification of testing for AI and Pullorum.**

3. An Animal Owner or Caretaker's Verification of Veterinarian-Client-Patient Relationship (VCPR) statement for the animals being exhibited is included on the Fair registration form. It must be signed by the exhibitor.

4. All animals must be free of infectious and contagious diseases. Animals appearing unhealthy upon arrival may not enter the exhibition grounds.

5. Avian Influenza Clean Testing and Verification (all samples must be collected by a Certified Poultry Technician or an Accredited Veterinarian):

*All poultry, waterfowl, upland game birds, and ratites, for exhibition must originate from a flock in good standing in the Pennsylvania Avian Influenza Monitored Flock program, or from a flock in good standing in the NPIP Avian Influenza Clean program;

OR

*The birds must originate from a flock in which a minimum of 30 birds, 3 weeks of age or older, were tested negative for avian influenza within the 6 months prior to opening date of the exhibition and the birds are accompanied by the test report. If there are fewer than 30 birds in the flock, test all birds. **For waterfowl, cloacal swab samples must be collected for testing, and the swabs must be tested using virus isolation techniques.**

6. Pullorum-Typhoid Clean Testing and Verification (**waterfowl excluded**). (All samples must be collected by a Certified Poultry Technician or an Accredited Veterinarian):

*All poultry, upland game birds (waterfowl excluded) must originate from a flock in good standing in the NPIP Pullorum-Typhoid Clean Program or from a flock in good standing in the PA Pullorum Equivalent Program;

OR

*Individual birds (**waterfowl excluded**) for exhibition must have had a negative pullorum-typhoid test within the 90 days prior to the opening date of the exhibition. The following age restrictions apply to comply with NPIP standards:

*Chickens shall be tested at 4 months of age or older.

*Turkeys shall be tested at 12 weeks of age or older.

*Game birds shall be tested at 4 months of age or older, or upon sexual maturity, which ever comes first.

*All birds not meeting these age restrictions are exempt from pullorum testing requirements.



Supreme Dairy Champion– Megan Hostetter



In Memory of

Katie L. Eckert

1989-2007

member of the 4-H Dairy Club, 4-H Goat Club and N.L. FFA

Katie Eckert Memorial Scholarship

A Higher Education Scholarship- Minimum of \$500

For complete rules and applications please visit the website www.LebanonAreaFair.com or pick up information at the Fair Office.

Thank you to the Lebanon County Dairy Promotion Committee for sponsoring this scholarship.



HAM BAR-B-QUE Dinner

Dinner Includes: Ham, Potato, Roll, Butter, Applesauce, Drink, and Dessert

Sunday, July 23rd

11 a.m. to 2 p.m.



CHICKEN BAR-B-QUE Dinner

Dinner Includes: Chicken, Potato, Roll, Butter, Applesauce, Drink, and Dessert

Thursday, July 27th

2 p.m. to 7 p.m.

Tickets are available from any 4-H member or at the Fair Office. Tickets are \$12.00.

Extra dinners will be available, however we can only guarantee dinners to ticket holders.

Note: Show your tickets for free admission to fairgrounds.



4-H BENEFIT AUCTION



Thursday, July 27 at 6:00 P.M.

At the Lebanon Area Fairgrounds

The Auction will consist of all new merchandise and consigned items donated by local merchants. The sale will benefit the Lebanon County 4-H Program.

Bring lawn chairs.

Your Support and Participation is appreciated.

For further information Call 717-270-4391

2022 Large Animal Livestock Buyers

Grand Champion Market Steer– Bell & Evans

Reserve Champion Market Steer– Horizon Farm Credit, Brian's Ag Service, Pine Hill Buildings, Andy Bomgardner, Heritage Poultry, and Charles & Marlene Bomgardner

Grand Champion Market Hog– Jim Steffy Trucking

Reserve Champion Market Hog– Mark Hershey Farms and First Citizens Community Bank

Grand Champion Market Lamb– Fulton Bank Ag Department and Bell & Evans

Reserve Champion Market Lamb– Margaret Wenger

AAA Farming	Gem Rock Holsteins	Plasterer Equipment Co., Inc
Agri Applicators Inc.	Godshall's Quality Meats, Inc., Mike Blecker	Plain & Fancy Kitchens
Animal Health Care of Myerstown	Growmark FS LLC	Pro Diesel Werks
Harry Bachman, Auctioneer	H A Spatz Transport LLC.	Revive & Restore Counseling
Balsbaugh Insurance Agency	Harrell Custom Services	Ruhl's Insurance Agency
Jim and Pauline Batz	Jason & Blythe Heisey	Frank Ryan
Batz Farm	Heritage Poultry Mgt Services, Inc.	Carol Shank
Behney Beef Farm	Hoover Wood Shavings	Jason & Michelle Shaak
Bell & Evans, Scott Sechler	Horizon Farm Credit	Shott Family
Andy Bomgardner	Dustin Horning	S & K Enterprises
Brian's Ag Service, Brian Patches	Greg & Kathy Hostetter	Sonrise Tags & Tax LLC
Burnin' Bushels Inc., Darren & Kristen	Howard Hanna Real Estate, Barbara Grumbine	Spatz's IBA, Ryan Spatz
Grumbine	JBZ Dairy Advantage Inc.	Stanilla, Siegel & Maser, LLC
Bur-Pak Family Foods Inc.	JJC, Joseph Barry	Jim Steffy Trucking
C & D Rigging	Joe Jurgielewicz & Son LTD	Stevens Feed Mill
Central PA Cowboy Church of the Nazerene	K & K Feeds, LLC	Stockyard Style LLC, Emily Summy
Charles & Marlene Bomgardner	Kathy Barry Insurance Agency	Stone Wall Ag, Leon Ziegler
Con-Ger Farm	Kreamer Funeral Home & Crematory, Inc.	Storming Bull Trucking
Countryside Auto Sales	Landmark Homes, Inc	Straustown Rod & Gun Club
C S Keener Trucking	Lapatofsky Auction LLC	Roy Teitsworth Inc.
Custer Excavating	Lehman's Grave Excavating LLC	Joseph & Ashley Tice
D3 Construction, Ben Deshong	Life Stewardship Advisors, Michael D Novak	Tompkins Community Bank
Dair-E-Ag Elvin Gingrich	Longenecker/Wentling Families	Triple M Farms
Dairy Aid & Repair, Elvin Gingrich	Mark Hershey Farms, Inc.	USA Gypsum
Dale E Hawkins Trucking	Mark Hershey Farms, Dekalb Seeds	Valley View Poultry, Wilmer Wenger
Congressman Dan Meuser	Dale Martin	Walnut Ridge Farm, LLC, Curry & Margo Wagner
Daub Farms, Leroy Daub	Meyerland Farm	Washington DC Hauling, Brent Sullivan
D L Grumbine & Sons	Meyer Oil Co.	Fred & Tammy Weaver
Deer Country Farm & Lawn, Inc.	MGD Tractor & Equipment	Weeks Farm Machinery
Heath & Jodi Dresch	Kenneth Miller	Weis Markets Inc.
Ebling's Montadales	Matt & Roxanne Molnar	Wen Crest Farms, LLC, Steve & Bonnie Wenger
Ephrata National Bank	Bernard C Morrissey Insurance	Lee & Bev Wenger
Farmer Boy Ag	New Holland Sales Stables, David Kolb	Nick Wenger
Keith Fessler	Nolt Transport LLC	Margaret Wenger
5 th Avenue Animal Hospital, Dr. Brummel	Organic Unlimited, Inc.	Wengers of Myerstown
First Citizens Community Bank, Sean McKinney	Pine Hill Buildings	Willow Creek Holdings
Fort Zeller Farm, Sylvia & Frank Hoffman	Pioneer Seeds, Herman Manbeck	Wolgemuth Auction LLC
Fredericksburg Eagle Hotel		Woodland Contractors, Inc.
Fulton Bank, Ag Dept		

2022 Buyer of Gallon of Milk from Supreme Champion Cow

Shuey Excavating

2022 Small Animal Livestock Buyers

*Grand Champion Dairy Beef– Ammon Peiffer Memorial
Reserve Champion Dairy Beef– Logan Services, LLC*

*Grand Champion Market Goat– Wen-Crest Farms, LLC
Reserve Champion Market Goat– Bell & Evans*

*Grand Champion Rabbit Meat Pen– Balmer, Siegel, & Summey
Reserve Champion Meat Pen- Bell & Evans*

5th Ave. Animal Hospital

911 Rapid Response

Ag Com Inc.

Agri Applicators Inc.

Animal Health Care Center of
Myerstown

Allen & Brenda Balmer

The Balm Farm, Matt & Jennie Balmer

Balsbaugh Insurance

Bernard C. Morrissey Insurance

Behney Beef Farm

Bell & Evans

Charles & Marlene Bomgardner

Brian's Ag Service

Bucks Welding

Copenhaver Builders

Countryside Auto Sales

Dave's Country Store

Dair-E-Ag

Daub Farms

D.L. Grumbine & Sons

Ephrata National Bank

Farmer Boy Ag

First Citizens Community Bank

Flying M Boer Goats

Fort Zeller Farm

Fulton Bank Ag Dept.

Gehmans Feed Mill

Green Giant Landscaping

Greys & Strays LLC

Barb Grumbine, Howard Hanna

Godshalls Quality Meats

Heilbraun Farms

Horizon Farm Credit

Huntlar Corporation

Harper Valley Farm

Leon & Pat Houser

JBZ Dairy Advantage

Jerdon Farms LLC

JJC

K & K Feeds LLC

K & K Youndt Excavating

Kathy Barry Agency

Keller BBQ

Klick Lewis

Lebanon Valley Livestock Market

Lebanon Car Wash

Lehman's Grave Excavating LLC

Living Landesign

Little Valley Custom Work LLC

Logan Service LLC

Lanita Specialized

Dale Martin

Meyerland Farms

Mark Hershey Farms

MGD Tractor & Equipment

Maxine Maser

Matt & Roxanne Molnar

Mountainside Lawn Care

Mullen Properties LLC

Nathan Dove Lawn & Landscape

Parks & Company

Perdue Agribusiness

Potena Physical Therapy

Pro-Diesel Werks

Quentin Chiropractic

R & B Kreider, Pioneer Seeds

Revive & Restore Counseling

Sallada's Produce

Shuey Excavating

Spatz's IBA

Snaveley's Mill

Daniel Siegel

Stockyard Style

Stonewall Ag

Stoney Bridge Landscaping

Suburban Realty

Triple H Show Goats

Triple M Farms

Umbergers of Fontana

VFP, Greg Peters

Titus Weber

Wen-Crest Farms, LLC

Wengers of Myerstown

Russ & Robin Wolfe

The Wenger Group

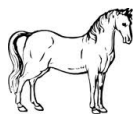

Department 1 - Horses

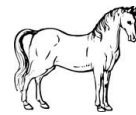

Alice Jones, Chairperson—717-222-1651
Open Horse Show-Tuesday, July 25

Horse Rules

SEE PAGE 13, #32, FOR A NEW GENERAL RULE

1. All horses must meet the PA Dept. of Agriculture health requirements. See page 16 for health requirements.
2. All riders must be at least 7 years old, and fill out an Acknowledgement of Risk form, signed by a parent if under 18 years of age.
3. Class size may be limited due to time constraints. The show committee reserves the right to cancel and/or combine classes.
4. Approved helmets are required for all riders age 18 and under.
5. Horses must be under control until gate is closed going into the ring, and gate will remain closed until the horse is under control going out.
6. Entry fee will be \$12 per class. Entry fees must be in before the start of the show.
7. Ribbons will be awarded for the 1st-6th place per class.
8. Premium payments per class will be a percentage of the total entry fees for that class as follows:
1st Place- 50%, 2nd Place- 20%, 3rd Place- 10%, 4th Place- 5%
9. Entry forms and Acknowledgement of Risk forms will be available in the Fair Office or at www.lebanonareafair.com.
10. The Stick Pony Race can be entered by kids 4-10 years old. Entry Fee is \$5, which includes making a stick pony that night, competing, and taking home your pony.
11. Special JACKPOT Class- Class 15 will be a special Barrel Race Class. Entry fee will be \$25. First place winner will take home 50% of the entry fees, second place takes home 25%, and third place takes home 15%.

Classes:

01. Western Walk-Jog
02. Western Pleasure
03. Western Horsemanship
04. English Walk-Trot
05. English Pleasure
06. English Equitation
07. Miniature Horse Jumping
08. Miniature Horse Scurry Race
09. Stick Pony Race
10. Pole Bending
11. Cutback
12. Raised Box Keyhole
13. Flag Race
14. Barrel Race
15. Jackpot Class

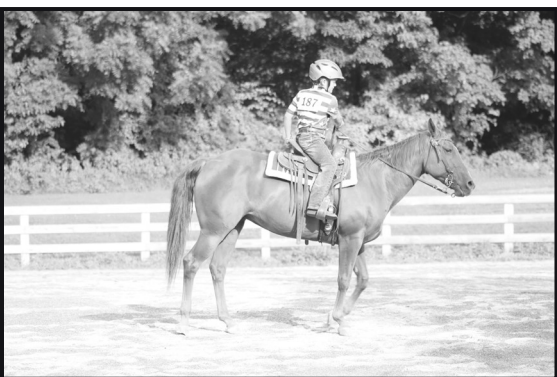

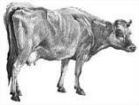

Department 2-Dairy Cattle

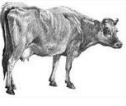

Dale Maulfair, Chairperson—717-865-6439
Open Dairy Shows-Tuesday, July 25 & Friday, July 28

Dairy Cattle Rules

SEE PAGE 13, #32, FOR A NEW GENERAL RULE

1. All dairy cattle must meet the PA Dept. of Agriculture health requirements. See page 16 for health requirements.
2. Registration and health papers must accompany the animals at check-in.
3. Thirty-day ownership is not required but premiums will not be paid on these animals.
4. Exhibitors may show more than one animal per class but may receive only two premiums per class.
5. Each exhibitor is limited to 10 animals, except Open Holstein which is 12 animals.
6. Limited substitutions will be taken until check-in time. Substitutions must be in same breed.
7. All Youth Holsteins and all Colored Breeds must be in place by 3 p.m. on the first Saturday of the Fair. Color Breeds and Junior Holstein exhibitors not showing on Friday are released after Supreme Champion Tuesday with approval of the Fair Chairperson. Open Holsteins must be in place by 3 p.m. Wednesday of the Fair. Open Holstein release time is from the end of show until 4 p.m or after 9 p.m. on Friday.
8. Exhibitor defined- The individual who is housing the animal, with verification provided by an official health certificate and/or official DHI sheet, will be considered the exhibitor for tabulation of Premier Exhibitor points.
9. Breeder defined- The individual whose prefix appears on the registry certificate shall be considered the breeder of the animal for tabulation of Premier Breeder points.
10. Partnership or Syndicate Ownership- Regardless of ownership, Premier Exhibitor points will be awarded to the individual who is housing the animal. Pertaining to the Premier Breeder, all points will be awarded to the prefix. THERE WILL BE NO SPLITTING OF PREMIER BREEDER AND/OR EXHIBITOR POINTS.
11. Holstein milking classes will start at noon. Any dry cow classes not judged by that time will be shown after the milking classes.
12. **All group classes must be entered by check-in time and papers will be checked upon entering show ring.**
13. The name of the breeder and owner must be identical on the Registration Certificate in order to be considered eligible for **Best Animal Bred & Owned**, or the owner must have use of the prefix of the farm. Must be registered with the Holstein Assoc. Award sponsored by *Morrissey Insurance*.
14. Qualified Entry (QE) animals are eligible. Eligible animals must have a qualified certificate of 87%.
15. This show is open to Pennsylvania residents only.
16. Red and White animals must be registered in Red and White Association.
17. Premier Awards- Total points will be determined by the six highest point animals for both Premier Breeder and Premier Exhibitor. Points are figured on the following basis:

PLACING & POINTS	1st	2nd	3rd	4th	5th	6th	8th	7th	9th	10th
Senior Females	20	18	16	14	12	10	8	6	4	2
Bulls & Junior Females	10	9	8	7	6	5	4	3	2	1

18. **Anyone not wearing the correct number in their harness in the show ring will be disqualified.**

Dairy Award Sponsors

- | | | |
|---|---|---|
| *Open Grand Champion Ayrshire-
<i>Countryside Auto Sales</i> | *Open Junior Champion Holstein-
<i>Gem-Rock Holsteins</i> | *Open Grand Champion Milking Shorthorn-
<i>Glenn and Linda Krall</i> |
| *Open Reserve Grand Champion Ayrshire-
<i>Central PA Cowboy Church</i> | *Open Reserve Junior Champion Holstein
<i>Harry Bachman, Auctioneer</i> | *Open Reserve Grand Champion Milking Shorthorn-
<i>Kathy Barry Agency</i> |
| *Open Junior Champion Ayrshire-
<i>Chloe Bomgardner- PA State Fair Queen</i> | *Best Bred & Owned Holstein-
<i>Morrissey Insurance- Bernard Morrissey</i> | *Open Junior Champion Milking Shorthorn-
<i>Roy Shirk, Auctioneer</i> |
| *Open Grand Champion Brown Swiss-
<i>Countryside Auto Sales</i> | *Open Grand Champion Jersey-
<i>FM Brown Feeds</i> | *Open Grand Champion Red & White-
<i>Zimmerman Hoof Trimming</i> |
| *Open Reserve Grand Champion Brown Swiss-
<i>Weaver Show Cattle</i> | *Open Reserve Grand Champion Jersey-
<i>Lebanon Area Fair</i> | *Open Reserve Grand Champion Red & White-
<i>Reeds Creek Farm</i> |
| *Open Junior Champion Brown Swiss-
<i>Weaver Show Cattle</i> | *Open Junior Champion Jersey-
<i>Klinedell Farms</i> | *Open Junior Champion Red & White-
<i>Paul Miller- Lira Gold</i> |
| *Open Junior Reserve Champion Brown Swiss-
<i>Heilinger Farms LLC</i> | *Open Junior Reserve Champion Jersey-
<i>Dream On Holsteins</i> | *Open Junior Reserve Champion Red & White-
<i>Klinedell Farms</i> |
| *Open Grand Champion Guernsey-
<i>Countryside Auto Sales</i> | *Open Grand Champion Lineback-
<i>Dale Heagy Family</i> | <i>Shaving provided by: Weaver's, Hoovers Wood Shavings,
Leon Ziegler & Rigidply Rafters.</i> |
| *Open Grand Champion Holstein-
<i>In Memory of
Paul & Marion Maulfair- Maulfair Family</i> | *Open Reserve Grand Champion Lineback-
<i>Lynn Schwenk Family</i> | |
| *Open Reserve Grand Champion Holstein-
<i>Lynncrest Holsteins- Kirby Horst</i> | *Open Junior Champion Lineback-
<i>Hide Away Dairy, Inc.</i> | |
| | *Open Junior Reserve Champion Lineback-
<i>Terry & Royell Smith</i> | |

DIVISIONS

1. Ayrshire
2. Brown Swiss
3. Guernsey
4. Holstein
5. Jersey

6. Milking Shorthorn
7. Lineback
8. Red and White

Class # and Birthdate

- | | |
|--|--------------------------|
| <p>01. Spring Heifer Calf: 3/1/23-5/31/23
 02. Winter Heifer Calf: 12/1/22-2/28/23
 03. Fall Heifer Calf: 9/1/22-11/30/22
 Premiums: 1st-\$15; 2nd-\$14; 3rd-\$13; 4th-\$12; 5th-\$11; 6th-\$10; 7th-\$9; 8th-\$8; 9th-\$7; 10th-\$6</p> | ENTRY FEE: \$5.00 |
| <p>04. Summer Yearling Heifer: 6/1/22-8/31/22
 05. Spring Yearling Heifer: 3/1/22-5/31/22
 06. Winter Yearling Heifer: 12/1/21-2/29/22
 07. Fall Yearling Heifer: 9/1/21-11/30/21
 Premiums: 1st-\$25; 2nd-\$23; 3rd-\$21; 4th-\$19; 5th-\$17; 6th-\$15; 7th-\$13; 8th-\$11; 9th-\$9; 10th-\$7</p> | ENTRY FEE: \$5.00 |
| <p>08. Junior Best 3 Females, all bred by exhibitor, 2 owned by owner
 Premiums: 1st-\$30; 2nd-\$25; 3rd-\$20; 4th-\$15; 5th-\$12; 6th-\$10</p> | ENTRY FEE: NONE |
| <p>09. Dry cow, 4 years & under
 10. Dry cow, 5 years & over
 Premiums: 1st-\$30; 2nd-\$27; 3rd-\$25; 4th-\$22; 5th-\$20; 6th-\$18; 7th-\$15; 8th-\$12; 9th-\$10; 10th-\$8</p> | ENTRY FEE: \$5.00 |
| <p>11. Fall Yearling in Milk: 9/1/21-11/30/21
 12. Junior 2-year-old cow: 3/1/21-8/31/21
 13. Senior 2-year-old cow: 9/1/20-2/28/21
 Premiums: 1st-\$35; 2nd-\$32; 3rd-\$29; 4th-\$26; 5th-\$23; 6th-\$20; 7th-\$17; 8th-\$14; 9th-\$11; 10th-\$8</p> | ENTRY FEE: \$5.00 |
| <p>14. Junior 3-year-old cow: 3/1/20-8/31/20
 15. Senior 3-year-old cow: 9/1/19-2/28/20
 16. Four-year-old cow: 9/1/18-8/31/19
 17. Five-year-old cow: 9/1/17-8/31/18
 18. Six years and over-Born prior to 9/1/17
 19. 100,000 lb cow
 Premiums: 1st-\$40; 2nd-\$36; 3rd-\$33; 4th-\$29; 5th-\$26; 6th-\$23; 7th-\$19; 8th-\$15; 9th-\$13; 10th-\$11</p> | ENTRY FEE: \$5.00 |
| <p>20. Cow, any age- *To be judged on udder alone (need not be pre-entered)
 Premiums: 1st-\$15; 2nd-\$10</p> | ENTRY FEE: NONE |
| <p>21. Senior Best 3 Females- All bred by exhibitor, 2 owned by exhibitor
 22. Dairy Herd- 3 cows that have freshened, owned by one exhibitor
 23. Produce of Dam- 2 animals, any age, the produce of one cow, need not be owned by one exhibitor
 24. Dam and Daughter- 2 animals, any age, need not be owned by one exhibitor
 Premiums: 1st-\$30; 2nd-\$25; 3rd-\$20; 4th-\$15; 5th-\$10;</p> | ENTRY FEE: NONE |



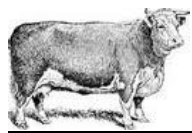

Department 3-Beef Cattle

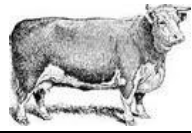

Brian Kreider, Chairperson—717-949-3278
Beef Show-Wednesday, July 26

Beef Rules

SEE PAGE 13, #32, FOR A NEW GENERAL RULE

1. Exhibitors may show more than one animal per class but may receive only two premiums per class.
2. Joint ownership considered to be as one owner in accordance with registration papers.
3. When on exhibition in the ring, each animal must be under halter and under the control of the owner or the owner's representative.
4. If an animal breaks away from the owner two times, the exhibitor will be asked to leave the ring and the animal is ineligible to sell in the regular Jr. Livestock Sale. However, the exhibitor will have the option of accepting the packer bid. Should the exhibitor decline this option, it will be his/her responsibility to remove the animal from the grounds.
5. Please note health rules found on page 16.
6. Any breed with less than 2 exhibitors will be combined with others to make an "other breeds" division.

DIVISIONS

- | | |
|---|---|
| <ol style="list-style-type: none"> 1. Angus 2. British White Parks 3. Chianina 4. Hereford (Horned or Polled) 5. Maine Anjou | <ol style="list-style-type: none"> 6. Shorthorn (Horned or Polled) 7. Simmental 8. Crossbred (Heifer classes only) 9. Other |
|---|---|

CLASS # AND BIRTHDATE

- | | |
|--|--------------------------|
| <ol style="list-style-type: none"> 01. Junior Bull Calves calved after 1/1/23 02. Senior Bull Calves calved between 9/1/22 & 12/31/22 03. Summer Yearling Bulls calved between 5/1/22 & 8/31/22 <p>Premiums: 1st-\$18; 2nd-\$16; 3rd-\$12; 4th-\$8; 5th-\$5</p> | ENTRY FEE: \$5.00 |
| <ol style="list-style-type: none"> 04. Junior Yearling Bulls calved between 1/1/22 & 4/30/22 05. Senior Yearling Bulls calved between 9/1/21 & 12/31/21 06. 2-Year-Old Bulls calved between 1/1/21 & 8/31/21 <p>Premiums: 1st-\$20; 2nd-\$15; 3rd-\$12; 4th-\$10; 5th-\$5</p> | ENTRY FEE: \$5.00 |
| <ol style="list-style-type: none"> 07. Champion and Reserve Champion Bull <p>Prize: Rosette</p> <ol style="list-style-type: none"> 08. Junior Heifer Calves calved after 1/1/23 09. Senior Heifer Calves calved between 9/1/22 & 12/31/22 10. Summer Yearling Heifer calved between 5/1/22 & 8/31/22 <p>Premiums: 1st-\$18; 2nd-\$16; 3rd-\$12; 4th-\$8; 5th-\$5</p> | ENTRY FEE: \$5.00 |
| <ol style="list-style-type: none"> 11. Junior Yearling Heifer calved between 1/1/22 & 4/30/22 12. Senior Yearling Heifer calved between 9/1/21 & 12/31/21 13. 2-Year-Old Heifer calved between 1/1/21 & 8/31/21 <p>Premiums: 1st-\$20; 2nd-\$15; 3rd-\$12; 4th-\$10; 5th-\$5</p> | ENTRY FEE: \$5.00 |
| <ol style="list-style-type: none"> 14. Champion Female and Reserve Champion Female <p>Prize: Rosette</p> <ol style="list-style-type: none"> 15. Get of Sire- Four animals from above classes, both sexes represented. Need not be owned by exhibitor. 16. Junior Get of Sire- Three animals, both sexes represented from classes 1, 2, 3, 10, 11, & 12. Need not be owned by exhibitor. <p>Premiums: 1st-\$20; 2nd-\$18; 3rd-\$15; 4th-\$12; 5th-\$10</p> | ENTRY FEE: \$5.00 |

DIVISION 10-MARKET STEERS

Market Steer Rules

1. Steers will be classified according to weight.
2. Beef steers shall be free of infections and transmissible diseases.
3. No late castration will be allowed.

- | | |
|--|--------------------------|
| <ol style="list-style-type: none"> 01. Open Market Steer <p>Premiums: 1st-\$16; 2nd-\$12; 3rd-\$10; 4th-\$8; 5th-\$5</p> | ENTRY FEE: \$5.00 |
|--|--------------------------|

Department 4 - Sheep (Fleece)



Rachel Siegel, Chairperson—717-274-1197

DIVISION 1-Wool Fleece

Wool Fleece Rules

1. Fleeces must have been shorn since the previous Fair.
2. Each fleece must be clean, free of chaff, burrs, manure tags and second cuts. Fleeces should be neatly rolled, not tied, and placed in a clear plastic bag that is neither too large nor too small to contain it comfortably. (Clear plastic garbage bags are often available at office supply chains or Sam's Club.)
*A 3x5 index card should be included in each bag with the following information:
Division _____ Class Number _____
Breed of Sheep _____
Coated (circle one) Yes No
3. Fleeces are NOT to be washed.
4. Fleeces must be entered in the name of the actual owner of the sheep that the fleece was shorn.
5. Exhibitors may enter as many classes as they wish, but each fleece may only be entered in one class. One entry per class per exhibitor.
6. All fleeces will be judged on suitability for hand spinning and also judged on proper fleece for a specific breed.
7. Entries are permitted from any county in Pennsylvania.
8. Entries can be dropped off with the indoor exhibits on Friday, July 21 from 3:00-9:00 p.m., or on Saturday, July 22 from 7:00-9:00 a.m.

White Fleece Classes:

01. Fine
02. Medium
03. Long
04. Primitive/Double Coated

Naturally Colored Fleece Classes:

05. Fine
06. Medium
07. Long
08. Primitive/Double Coated

Fine— Rambouillet, Cormo, Merino

Medium— Corriedale, Columbia, Tunis, Montadale, Romeldale, Cheviot, etc.

Long— Romney, Cotswold, Lincoln, Coopworth, Border Leichestech, Leichestech Longwool, Wenslydale, etc.

Primitive/Double Coated— Shetland, Jacob, Icelandic, Karakul, Navajo-Churro, Scottish Blackface, etc.

Premiums: 1st-\$10.00; 2nd-\$8.00; 3rd-\$7.00

ENTRY FEE: \$1.00

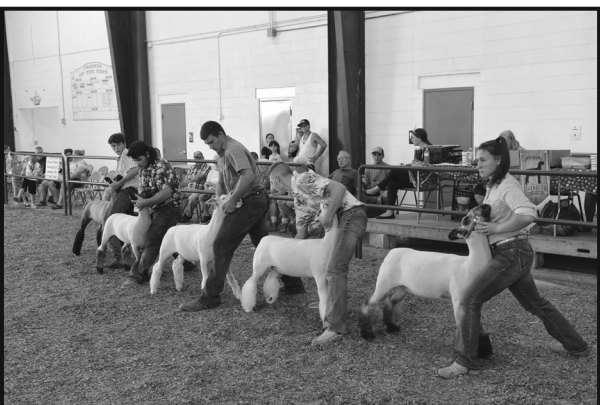



Department 8-Poultry



Dana Lape, Chairperson—717-673-0480
Charlie Peters Memorial Poultry Show
APA and ABA Sanctioned
POULTRY SHOW IS CANCELED FOR 2023

Poultry Rules

SEE PAGE 13, #32, FOR A NEW GENERAL RULE

1. All poultry must meet the PA Dept. of Agriculture health requirements. See page 17 for health requirements.
2. Entered specimens must be bona fide property of the exhibitor 30 days or longer before the opening day of the Fair.
3. All birds entered for exhibition shall be free of external parasites.
4. Entries will be received until such time as cooping capacity is reached. Limit- 50 birds per immediate family and 25 water fowl per immediate family.
5. If entries exceed cooping capacity, preference will be given to exhibitors who are members of Lebanon County 4-H clubs, Lebanon County FFA Chapters, or residents of Lebanon County.
6. **Fair will supply coops. Chairperson will be in charge of all feedings. Pens that are dirty must be cleaned. Shavings will be available.**
7. The management reserves the right to reduce the number of entries from one party, if cooping facilities are exhausted.
8. Exhibitors are limited to three birds and three premiums per class.
9. It is to be understood that there will be classes for young and adult males and females in all breeds and varieties as listed in the Standard of Perfection. The breed list and class numbers will be available at the Fair Office or online at www.lebanonareafair.com.
10. The Best Poultry Display will be awarded on points.
11. A display is a cock, hen, cockerel, and pullet, and three other birds of the same variety.
12. Coop in will be Friday, July 21 from 6:00-10:00 p.m. Judging will start at 10:00 a.m. Release time is Friday, July 28, non-Lebanon County exhibitors may leave from 2-4 p.m., all others may leave after 9:00 p.m. or Saturday, July 29 before 8:00 a.m.
13. Only properly entered specimens listed under the conditions of the Fair's premiums book will be accepted.
14. The "American Standard of Perfections" of the American Poultry Association and the "Bantam Standard" of the American Bantam Association will govern poultry judging.
15. A bird can only compete for one prize, except as provided for in special awards.
16. During the continuance of the show, all birds will be examined carefully each day. Birds showing signs of disease will be immediately removed from Fairgrounds.
17. Substitutions will be permitted before entry deadline. No substitutions will be permitted after entry deadline unless of same breed variety and sex.
18. The management reserves the right to make any alterations which may seem necessary for the success of the exhibition. Furthermore, the management reserves the privilege of refusing any entries which are not deemed desirable for the best interest of the show or those not entered on any entry blank.
19. No specimen is to be handled by anyone other than the owner, judge, and department chairperson unless permission is given by owner.
20. No person shall interfere with the judge in any manner while in the performance of his duties as a judge.
21. **ALL POULTRY EXHIBITS MUST REMAIN IN THE POULTRY BARN/EXHIBIT AREA UNLESS GIVEN PERMISSION BY THE CHAIRMAN.**
22. All rules apply to Open and Youth Shows.

DIVISION 1

CLASSES:

01. Bantams
02. Chickens
03. Ducks
04. Geese
05. Turkeys
06. Pheasants

Premiums: 1st- \$5.00; 2nd- \$4.00; 3rd- \$3.00; 4th- \$2.00; 5th- \$1.00

ENTRY FEE: \$1.00



DIVISION 2-EGGS

Egg Rules

***OPEN TO EGG PRODUCERS HAVING LESS THAN 3,000 LAYING BIRDS.**

1. Exhibitor may enter only one entry per class.
2. Entries will be judged on:
 - a. Exterior quality-uniformity of size, shape, color, shell texture and condition. Eggs must be clean.
 - b. Interior quality
 - c. Ideal total weight is 24-30 ounces per dozen.
3. Entries will be disqualified for:
 - a. Guinea/Bantam-total weight less than 20 ounces
 - b. Chicken-total weight less than 22 ounces
 - c. Turkey/Duck-total weight less than 27 ounces
 - d. Eggs showing signs of incubation or germ development.
 - e. Inedible eggs.
4. If the exhibitor is eligible to enter both the open and youth eggs classes, they must pre-enter both classes and exhibit separate boxes of eggs for each class. A single box of eggs may not be entered in multiple divisions.

CLASSES:

- | | |
|---|--|
| 01. Guinea- One Dozen | 04. Chicken (Large Fowl)- One Dozen Jumbo (30+ oz) |
| 02. Chicken (Large Fowl)- One Dozen White | 05. Bantam- One Dozen |
| 03. Chicken (Large Fowl)- One Dozen Brown/Colored | 06. Other- Turkey, Duck, etc.-One Dozen |

Premiums: 1st- \$3.00; 2nd- \$2.50; 3rd- \$2.00; 4th- \$1.50; 5th- \$1.00

ENTRY FEE: \$.50

Poultry Award Sponsors

*Harold Miller Memorial Grand Champion (\$50)-

Dr. Dylan Lape, DVM

*Harold Miller Memorial Reserve Champion (\$25)-

Dana Lape

*Champion Large Fowl (\$15)-

Christine Bashore

*Reserve Champion large Fowl (\$10)-

Ellie Wiedman

*Third Best Large Fowl (\$5)-

Green Dragon Small Animal Auction

*Champion Bantam (\$15)-

Christine Bashore

*Reserve Champion Bantam (\$10)-

The Rexrode Family

*Third Best Bantam (\$5)-

Green Dragon Small Animal Auction

*Champion Waterfowl (\$15)-

Christine Bashore

*Reserve Champion Waterfowl (\$10)-

Umberger's Feed Mill

*Third Best Waterfowl (\$5)-

Green Dragon Small Animal Auction

*Champion Any Other Poultry (\$15)-

Christine Bashore

*Champion Youth Show- (\$15)-

The Geyer Family

*Reserve Champion Youth Show (\$10)-

The Rexrode Family

*Third Champion Youth Show (\$5)-

Patricia Witmyer

*Jr. Champion Poultry (\$10)-

Dylan and Daulton Lape

*Best 4-H/FFA Show Bird (\$15)-

Lebanon County 4-H Poultry Club

*Best Display (\$10)-

The Manning Family

*Champion Large Fowl Specialty-

The Pikna Family

*Champion Bantam Specialty-

The Voydik Family

*Champion Waterfowl Specialty-

Dr. Dylan Lape, DVM

*Champion Other Poultry Specialty-

The Lebanon Valley Poultry Fanciers

*Champion of Youth Show Specialty-

The Geyer Family

*Grand Champion 4-H Showman-

Lebanon County 4-H Poultry Club

*Reserve Champion 4-H Showman-

The Rexrode Family

*Youth & Turkey Show Trophies-

MGD Tractor & Equipment

*Sponsor of APA & ABA-

Lebanon County 4-H Poultry Club

Donations:

Flowers: Laysen's Flowers and Frey's Greenhouse

Eggs: Longenecker Hatchery

Incubator: Ben Bensinger and Tom Spitler

Fencing: Myerstown Shed and Fencing

Shavings: Weaber's



Department 9 - Rabbits/Cavies



**Bob Kolb and Kristina Kolb, Co-Chairpersons—717-270-9050
Open Rabbit and Cavy Show-Saturday, July 22**

Rabbit Rules

SEE PAGE 13, #32, FOR A NEW GENERAL RULE

1. All rabbits must meet the PA Dept. of Agriculture health requirements. See page 16 for health requirements.
2. All breeds of rabbits and cavies recognized by the American Rabbit Breeder's Association (ARBA) will be accepted for entry.
3. All Rabbits and cavies (excluding pet classes) must have a permanent, legible ear mark before the show. There will be no tattooing on the day of the show. The judge will have the option of disqualifying any rabbit with an unreadable ear mark.
4. All rabbits will be judged according to the latest Standard of Perfection of the ARBA.
5. Exhibitors shall furnish their own water and feeding bowls (in good condition), and feed. They are responsible for feeding and cleaning their own animals. Cages must be clean at all times.
6. All exhibitors shall be present to assist with set up and clean up. Set up will be Saturday, July 15, at 8:00 a.m. Be sure to sign in at set up and clean up. Animals are released on Friday, July 28 from 2:00-4:00 p.m. or after 9:00 p.m. All exhibitors are expected to help with clean up at 8:00 a.m. Saturday, July 29. Animals must be removed by 10:00 p.m. Friday, July 28.
7. All rabbits and cavies must remain in their cages at all times except during judging or for educational purposes.
8. Entries will be accepted until such time as cooping capacity is reached. **PRE-JUNIORS THAT ARE ENTERED WILL NOT RECEIVE PREMIUMS, COOPING OR PARKING PASSES.**
9. Only 4-H and/or FFA Meat classes will be eligible to receive cooping, premiums, and parking passes. **A signed "Rule of Compliance" form must be signed by your 4-H or FFA leader**, and must be turned in at your meat pen weigh-in. MEAT CLASSES SHOWN IN THE OPEN (Dept. 9) SHOWS WILL NOT BE COOPED, RECEIVE PREMIUMS, OR RECEIVE PARKING PASSES FOR THEIR ENTRIES.
10. Substitutions may be made up to cooping time. These substitutions must be in the same breed, sex, variety, and age group. No other changes will be made with exception of the sex of Jr. animals. It is the exhibitors responsibility to enter their animals in the correct class and show.
11. **All tattoo changes must be made Friday evening by 9:00 p.m. NO EXCEPTIONS!**
12. There is a limit of **3** entries in the same class by the same exhibitor.
13. Exhibitors must be present at the time of judging. Classes will be called three times ONLY. Exhibitors are responsible for carrying their animals to and from the judging table at the appropriate times.
14. **Exhibitors are responsible for entering their exhibits correctly. Illegible entries will not be accepted.**
15. **Cage skirting and animal identification tags will be provided by the Fair.** Animal identification tags must be displayed on the cage at all times. Personal cage displays are to be limited to cooping area. Farm name and/or Rabbitry name may be displayed, but all other display items MUST BE EDUCATIONAL. No personal signs or displays will be allowed elsewhere in the rabbit barn. No glass or breakable items are allowed on top of the cages.
16. All exhibitors are expected to read and adhere to the Code of Show Ring Ethics printed at the front of this catalog. Any exhibitor or family member found to be in violation of any of those rules will be immediately expelled from the fairgrounds and will forfeit any prize money. Additional restrictions may be applied depending on the severity of the incident. The Department Chairperson will have full discretion in this matter.
17. Check-in for 4-H & FFA meat pens is Friday, July 21, 6-7:00 p.m. All others, 7:00-9:00 p.m.
18. Cooping will be assigned by show committee according to number of entries.
19. Animals not entered in a specific class will not be permitted on fairgrounds.
20. No "For Sale" signs are permitted on cages.

ENTRY FEE: \$1.00

PREMIUMS: 1st-\$5.00; 2nd- \$4.00; 3rd- \$3.00; 4th- \$2.00; 5th- \$1.00

NOTE: Rules 10, 12, and 13 in General Rules will be strictly enforced.

Rabbit Health Rules

1. Rabbits will be screened on arrival for health and show condition. No rabbits showing signs of contagious or infectious disease will be admitted to the show.
2. Department Superintendents have the final judgment in resolving any dispute.



Rabbit Breed #:

01. American
02. American Sable
03. American Fuzzy Lop
04. Angora, English
05. Angora, French
06. Angora, Giant
07. Angora, Satin
08. Argente Brun
09. Belgian Hare
10. Beveren
11. Britannia Petite
12. Californian
13. Champagne D'Argent
14. Checkered Giant
15. Chinchilla, American
16. Chinchilla, Giant
17. Chinchilla, Standard
18. Cinnamon

19. Crème D'Argent
20. Dutch
21. Dwarf Hotot
22. Dwarf Papillon
23. English Lop
24. English Spot
25. Flemish Giant
26. Florida White
27. French Lop
28. Harlequin
29. Havana
30. Himalayan
31. Holland Lop
32. Hotot, Blanc de
33. Jersey Woolly
34. Lilac
35. Lionhead
36. Mini Lop
37. Mini Rex

38. Mini Satin
39. Netherland Dwarf
40. New Zealand
41. Palomino
42. Polish
43. Rex
44. Rhinelander
45. Satin
46. Silver
47. Silver Fox
48. Silver Marten
49. Tan
50. Thrianta

54. American Satin
55. Coronet
56. Peruvian
57. Peruvian Satin
58. Silkie
59. Silkie Satin
60. Teddy
61. Teddy Satin
62. Texel
63. White Crested

Rabbit/Cavy Variety/Group #:

01. Agouti
02. Amber
03. Any Other Marked
04. Any Other Self
05. Any Other Solid
06. Any Other Variety
07. Black
08. Black Otter
09. Blue
10. BEW
11. Brindle
12. Broken
13. Broken Color
14. Broken Group
15. Brown
16. Californian
17. Castor
18. Chestnut Agouti

19. Chinchilla
20. Chocolate
21. Color
22. Copper
23. Cream
24. Fawn
25. Fawn
26. Golden
27. Gray
28. Himalayan
29. Japanese
30. Light Gray
31. Lilac
32. Lynx
33. Magpie
34. Marked
35. Marked Group A
36. Marked Group B
37. Opal

Cavy Breed Numbers:

51. Abyssinian
52. Abyssinian Satin
53. American
38. Otter
39. Red
40. Roan
41. REW
42. Sable
43. Sable Marten
44. Sable Point
45. Sandy
46. Seal
47. Self
48. Shaded
49. Siamese
50. Solid
51. Solid Group A
52. Solid Group B
53. Standard (No Variety)
54. Steel
55. Steel Gray
56. Tan Pattern

57. Tortoise
58. Tortoise Shell & White
59. White

Age/Sex #:

1. Senior Buck/Boar
2. Senior Doe/Sow
3. Intermediate Buck/Boar

4. Intermediate Doe/Sow
5. Junior Buck/Boar
6. Junior Doe/Sow

7. Pre-Junior Buck/Boar
 8. Pre-Junior Doe/Sow
- *See rule 8 for Pre-Juniors classes

Class #: a combination of breed, variety, and age.

EXAMPLE: Dutch, Steel, Junior Buck= 20545

THE ERIC SWEINHART MEMORIAL "YOUTH RABBIT BREEDER AWARD"

1. This contest will be judged on Sunday at 3 p.m.
2. All entrants need to bring the dam and two of her offspring. Exhibitor integrity will be assumed.
3. The animals will be judged on the exhibitor's ability to choose the best matings to produce better offspring.
4. This contest is open to any youth currently enrolled in Lebanon County 4-H or FFA rabbit project. They will need to present their up-to-date project book. **Be sure to include personal breeding and husbandry records.**
5. If needed, the judge may choose to question all entrants about proper care to rabbits.
6. The judges' decision is final! Any objections or disruptions could result in elimination from future contests. Exhibitors can only win this award one time.
7. The winners will receive a special award and a cash prize.
8. No pre-registration required.
9. Any questions should be directed to Hannah Kiscadden at 717-679-9180 or hpk90@comcast.net.

Rabbit Award Sponsors

* Best In Show Open-

Werner Acres, LLC

* Reserve in Show Open-

*In Memory of Art Sweinhart-
Kiscadden Family*

* Best in Show Youth-

Alex Werner

* Reserve in Show Youth-

T & T Farms

* Grand Champion 4-H Meat Pen-

Long Hare Acres

* Reserve Grand Champion 4-H Meat Pen-

Long Hare Acres

* Senior Champion Showman-

Lebanon County 4-H Rabbit Club

* Senior Reserve Champion Showman-

Lebanon County 4-H Rabbit Club

* Intermediate Champion Showman-

Fluff Your Pup

* Intermediate Reserve Champion Showman

T & T Farms

* Junior Champion 4-H Showman-

Werner Harvest Hill Farms, LLC

* Junior Reserve Champion 4-H Showman-

Werner Harvest Hill Farms, LLC

* Best in Show Cavy-

Werner Acres, LLC

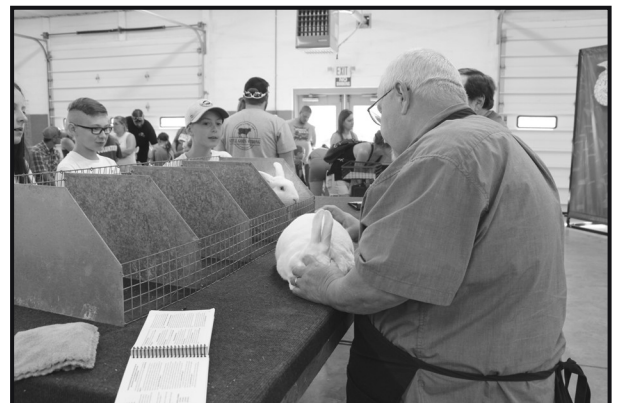



Department 10 - 4-H & Vocational



Section A-01 - Horses



Martha Gregory, Chairperson—717-270-4391

Horse Rules

SEE PAGE 13, #32, FOR A NEW GENERAL RULE

Rules and regulations as outlined in the current Pennsylvania 4-H Horse Show Rule book will be followed.

1. All equine must meet the PA Dept. of Agriculture health requirements. See page 18 for health requirements.
2. Animals shall be registered at the County Extension Office by June 1 of current year.
3. Members shall have completed their project requirements in order to be eligible to participate in the show.
4. Members must participate in grooming and showmanship at the club level to be eligible for participation in the show.
5. Members may show in only one equitation class.
6. Order of classes will be determined by the show chairperson.
7. Junior Division- members not 14 by January 1 of current year.
Senior Division- members 14 and over by January 1 of current year.
8. Entry fee- \$1.20 per class.
9. All classes must be pre-entered.
10. Project books must be up to date to be eligible to exhibit.

Division 1-Performance Classes

4-H Horse Show-Saturday, July 29- 8:00 a.m.

Classes:

01. English Grooming & Showmanship, (Ages 8-11)
02. English Grooming & Showmanship, (Ages 12-14)
03. English Grooming & Showmanship, (Ages 15-18)
04. Western Grooming & Showmanship, (Ages 8-11)
05. Western Grooming & Showmanship, (Ages 12-14)
06. Western Grooming & Showmanship, (Ages 15-18)
07. Open Trail Ponies (14.2 hands & under)
08. Open Trail Horses, (Ages 8-13)
09. Open Trail Horses, (Ages 14-18)
10. Beginner Trail
11. Beginner Western Horsemanship
12. Beginner Western Pleasure
13. Beginner English Equitation
14. Beginner English Pleasure
15. Western Horsemanship, (Ages 8-11)
16. Western Horsemanship, (Ages 12-14)
17. Western Horsemanship, (Ages 15-18)
18. Western Pleasure Ponies (14.2 hands and under)
19. Western Pleasure Horses, (Ages 8-13)
20. Western Pleasure Horses, (Ages 14-18)
21. Ranch Pleasure
22. Ranch Riding, (Ages 8-13)
23. Ranch Riding, (Ages 14-18)
24. Novice Reining
25. Pole Bending Ponies, (14.2 hands and under) (Ages 8-13)
26. Pole Bending Ponies, (14.2 hands and under) (Ages 14-18)
27. Pole Bending Horses, (Ages 8-13)
28. Pole Bending Horses, (Ages 14-18)
29. Barrel Racing Ponies, (Ages 8-13) (14.2 hands and under)
30. Barrel Racing Ponies, (Ages 14-18) (14.2 hands and under)
31. Barrel Racing Horses, (Ages 8-13)
32. Barrel Racing Horses, (Ages 14-18)
33. Raised Box Keyhole Ponies, (Ages 8-13) (14.2 hands and under)
34. Raised Box Keyhole Ponies, (Ages 14-18) (14.2 hands and under)
35. Raised Box Keyhole Horses, (Ages 8-13)
36. Raised Box Keyhole Horses, (Ages 14-18)
37. Cutback Ponies, (Ages 8-13) (14.2 hands and under)
38. Cutback Ponies, (Ages 14-18) (14.2 hands and under)
39. Cutback Horses, (Ages 8-13)
40. Cutback Horses, (Ages 14-18)

Classes:

41. Saddle Seat Equitation, (Ages 8-13)
42. Saddle Seat Equitation, (Ages 14-18)
43. Saddle Seat, Pleasure
44. Hunt Seat Equitation On the Flat, (Ages 8-11)
45. Hunt Seat Equitation On the Flat, (Ages 12-14)
46. Hunt Seat Equitation On the Flat, (Ages 15-18)
47. Low Equitation Over Fences, (Ages 8-13)
48. Low Equitation Over Fences, (Ages 14-18)
49. Equitation Over Fences, (Ages 8-13)
50. Equitation Over Fences, (Ages 14-18)
51. Hunter Under Saddle Ponies (13.2 hands and under)
52. Hunter Under Saddle Ponies (Over 13.2 hands and not over 14.2 hands)
53. Classic Hunter Under Saddle Horses, (Ages 8-13)
54. Classic Hunter Under Saddle Horses, (Ages 14-18)
55. Breed Type Hunter Under Saddle Horses, (Ages 8-13)
56. Breed Type Hunter Under Saddle Horses, (Ages 14-18)
57. Low Working Hunter Ponies
58. Low Working Hunter Horses
59. Working Hunter Ponies
60. Working Hunter Horses
61. Hunter Hack Ponies (14.2 hands and under)
62. Hunter Hack Horses
63. Pleasure Pony Driving (14.2 hands and under)
64. Pleasure Horse Driving
65. Draft Horse Driving
66. Miniature Horse Driving, (Ages 8-13)
67. Miniature Horse Driving, (Ages 14-18)
68. Miniature Horse in Hand Trail, (Ages 8-13)
69. Miniature Horse in Hand Trail, (Ages 14-18)
70. Miniature Horse Jumping, (Ages 8-13)
71. Miniature Horse Jumping, (Ages 14-18)
72. EWD Grooming & Showmanship-Walk Only
73. EWD Grooming & Showmanship-Assisted Walk, Trot/Jog
74. EWD Grooming & Showmanship-Independent Walk, Trot/Jog
72. Obstacle Trail, Maximum Assistance
73. Obstacle Trail, Minimum Assistance
74. Obstacle Trail, Independent
75. Walk Trot Equitation, Maximum Assistance
76. Walk Trot Equitation, Minimum Assistance
77. Walk Trot Equitation, Independent

Division 2-CLOVERBUDS

1. Cloverbud classes do not receive premium or class placing ribbons. Participation ribbons only.
2. You must be enrolled in a 4-H Horse Club and have completed the 4-H Horse Cloverbud requirements to exhibit.

80. Cloverbud Lead Line (trot/jog optional)
81. Cloverbud Walk/Trot or Jog with handler
82. Cloverbud Walk/Trot or Jog with supervisor

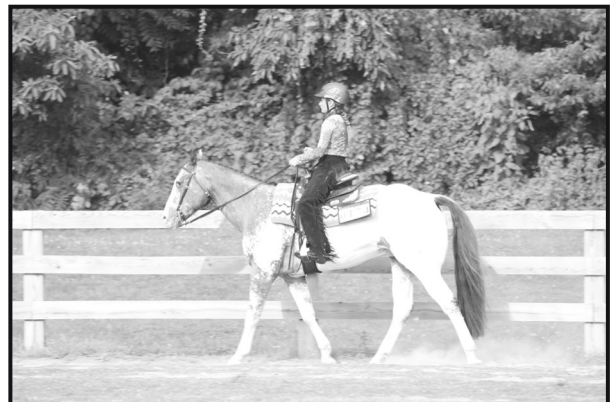

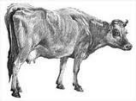

Section A-02 - Dairy Cattle

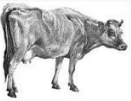

Dale Maulfair, Chairperson—717-865-6439
Youth Dairy Type Show-Tuesday, July 25

NOTE: See Champion Bred and Owned 4-H Project Class on page 48.

Dairy Rules

SEE PAGE 13, #32, FOR A NEW GENERAL RULE

1. State show rules apply. Copies available at Fair Office. See General Rules and Dept. 2 for additional rules and health rules.
2. Members must have 100% ownership of entry (part ownership is acceptable if exhibitors name appears on the registration certificate).
3. 4-H or FFA members must be present and have charge of their animals at the time of judging.
4. A flat fee of \$6.00 for entries will allow youth to show in the youth show as well as the open show.
5. For birth dates and class specifications, refer to Department 2, DAIRY.
6. All animals must be transferred to the exhibitor's name by June 1st.
7. Parents cannot lease animals to their children, also an exhibitor that owns an animal cannot lease another animal.
8. While competing in the type class an all-white and/or a white and black uniform is required. A harness with entry number displayed, both front and back, will be considered part of the uniform and must be worn in the show ring. Knee length or longer skirts for females are acceptable. Any exhibitor not meeting these standards will not be allowed to participate in the show.
9. Youth Holstein Show milking classes will start at 11:30 a.m.

DIVISIONS

- | | |
|----------------|----------------------|
| 1. Ayrshire | 5. Jersey |
| 2. Brown Swiss | 6. Milking Shorthorn |
| 3. Guernsey | 7. Lineback |
| 4. Holstein | 8. Red and White |

Classes:

01. Spring Heifer Calf
02. Winter Heifer Calf
03. Fall Heifer Calf
- Premiums:** 1st-\$30; 2nd-\$28; 3rd-\$26; 4th-\$24; 5th-\$22; 6th-\$20; 7th-\$18; 8th-\$16; 9th-\$14; 10th-\$12; 11th-\$10; 12th-\$8; 13th-\$6; 14th-\$4; 15th-\$2; **ENTRY FEE:** \$5.00
04. Summer Yearling Heifer
05. Spring Yearling Heifer
06. Winter Yearling Heifer
07. Fall Yearling Heifer
08. Dry Cow, 4 Yrs. & Under
09. Dry Cow, 5 Yrs. & Over
- Premiums:** 1st-\$35; 2nd-\$33; 3rd-\$31; 4th-\$29; 5th-\$27; 6th-\$25; 7th-\$23; 8th-\$21; 9th-\$19; 10th-\$17; 11th-\$15; 12th-\$13; 13th-\$11; 14th-\$9; 15th-\$7; **ENTRY FEE:** \$5.00
10. Fall Yearling in Milk
11. Junior 2-Year-Old
12. Senior 2-Year-Old
13. Junior 3-Year-Old
14. Senior 3-Year Old
15. 4-Year-Old
16. 5-Year-Old
17. 6-Years and Older
- Premiums:** 1st-\$45; 2nd-\$43; 3rd-\$41; 4th-\$39; 5th-\$37; 6th-\$35; 7th-\$33; 8th-\$31; 9th-\$29; 10th-\$27; 11th-\$25; 12th-\$23; 13th-\$21; 14th-\$19; 15th-\$17; **ENTRY FEE:** \$5.00
18. Dam & Daughter (Dam must be owned by Exhibitor; Daughter must be bred and owned by Exhibitor)
- Premiums:** 1st-\$45; 2nd-\$40; 3rd-\$35; 4th-\$30; 5th-\$25 **ENTRY FEE:** NONE
19. Supreme Champion (Grand Champion of 4-H and FFA from each Breed competes)
20. Best Bred and Owned of Youth Show
- **Supreme Champion receives the Dale Maulfair Jr. Memorial Trophy**

***Roy Miller Memorial will award cash prizes to winners of each class in the Junior 4-H Fit-Out.**

***The Lebanon County Holstein Club will award cash prizes to winners of each class in the Senior Fit-Out.**

*Additional Fit-Out Sponsors:

Premier Select Sire, Inc.
Balsbaugh and Landis, Inc.

Dair-E-Ag Distribution- Elvin Gingrich
Roy F. Miller Memorial

Dairy Cattle Showmanship & Fitting Contest

Showmanship & Fitting Rules

1. 4-H members will compete in the appropriate age group determined by age as of January 1 of the current year.
2. An exhibitor may choose to show separate animals for showmanship and fitting, but contestant must use their own animal for showmanship and must use either a 4-H or FFA animal in their respective shows– any exceptions must come before the Dairy Chairperson.
3. FFA members are considered “in school” if they were enrolled in 9th to 12th grade as of June 1 of the current year.
4. Showmanship & Fitting Classes are mandatory for all 4-H & FFA members. Exhibitors will be automatically entered when entering type class. 4-H animals must be used in 4-H classes and FFA animals in FFA classes except for fit-out classes. Any exception must be approved by Dairy Chairperson. Anyone not participating in both classes will forfeit all premiums for all the Youth Dairy Shows.

DIVISION 10-4-H SHOWMANSHIP

Classes:

- | | |
|-------------------|------------|
| 01. Ages 17 to 19 | 06. Age 12 |
| 02. Age 16 | 07. Age 11 |
| 03. Age 15 | 08. Age 10 |
| 04. Age 14 | 09. Age 9 |
| 05. Age 13 | 10. Age 8 |

Premiums: 1st-\$10.00; 2nd-\$8.00; 3rd-\$6.00; 4th-\$4.00; 5th-\$2.00; All Others Worthy \$1.00

DIVISION 11-FFA SHOWMANSHIP

Classes:

01. Out of School
02. In School

Premiums: 1st-\$10.00; 2nd-\$8.00; 3rd-\$6.00; 4th-\$4.00; 5th-\$2.00; All Others Worthy \$1.00

DIVISION 12-4-H and FFA FIT-OUT

Showmanship & Fitting Rules

1. Only open to members of a Lebanon County 4-H Dairy Club or FFA members enrolled in a Lebanon County FFA Chapter.
2. Members should use their own animal. Members who do not have an unclipped animal due to prior show may call Dale Maulfair in order to reserve an animal (717-865-6439).
3. Once the contest begins, the member may not leave the ring.
4. All equipment must be in the ring at starting time.
5. Each person will be responsible for providing the holder(s) necessary to restrain their animal while being fitted. Holders may be rotated to other animals to discourage coaching. Holders must wear show harness with exhibitor’s number.
6. No outside help will be allowed. Any help to a contestant will result in disqualification. (help verbally/physically)
7. The only persons allowed in the ring during the contest shall be the fitters, the judge, and the judge’s helper and holders.
8. Heads may be clipped to the edge of the halter and ears. Legs may be clipped to the knees.
9. All grooming, other than clipping, may be done prior to entering the ring.
10. Members will be allowed 3/4 hour to fit the animal to the best of their ability.
11. Each age division will be judged separately with a Senior and Junior Grand Champion and Reserve chosen overall.

Roy Miller Junior Fit-Out Classes:

01. Age 12
02. Age 13-14

Premiums: 1st-\$20.00; 2nd-\$16.00; 3rd-\$12.00; 4th-\$8.00; 5th-\$4.00; All Others Worthy \$2.00

Senior 4-H & FFA Fit-Out Classes:

01. 4-H Age 15-16
02. 4-H Ages 17 & Over

DIVISION 14-CLEANLINESS CONTEST

Judges Guidelines for the Cleanliness Contest:

1. Cleanliness class will be judged immediately after each showmanship class.
2. This class will be judged on overall cleanliness of the animal. There will be no consideration on the clipping of the animal.
3. Exhibitors are encouraged to do their own washing of their animal.

Classes:

- | | |
|------------|-----------|
| 01. Age 11 | 03. Age 9 |
| 02. Age 10 | 04. Age 8 |

Premiums: 1st-\$10.00; 2nd-\$8.00; 3rd-\$6.00; 4th-\$4.00; 5th-\$2.00; All Others Worthy \$1.00

Dairy Award Sponsors

- * 4-H/FFA Supreme Champion-
Dale Maulfair Family
 - * 4-H/FFA Jr. Supreme Champion-
Paul, Nathan & Sam Beiler
 - * Best Bred & Owned of each Breed-
Balsbaugh Insurance
 - * Ayrshire Grand Champion-
Standard Dairy Consultants LLC
 - * Ayrshire Reserve Grand Champion-
Standard Dairy Consultants LLC
 - * Ayrshire Jr. Champion-
Crown Quest Farm
 - * Ayrshire Reserve Jr. Champion-
The Balm Farm
 - * Brown Swiss Grand Champion-
Paul Beiler Hoof Trimming
 - * Brown Swiss Reserve Grand Champion-
Loving Meadows
 - * Brown Swiss Jr. Champion-
Showerdale Holsteins
 - * Brown Swiss Reserve Jr. Champion-
Roy Shirk, Auctioneer
 - * Guernsey Grand Champion-
Central PA Cowboy Church
 - * Guernsey Reserve Grand Champion-
Powell's Valley Farms
 - * Guernsey Jr. Champion-
The Risser Family
 - * Guernsey Reserve Jr. Champion-
Central PA Cowboy Church
 - * Holstein Grand Champion-
Ken Ire Farm
 - * Holstein Reserve Grand Champion-
Brook-Corner LLC
 - * Holstein Jr. Champion-
Dale Pride Farms
 - * Holstein Reserve Jr. Champion-
Green Giant Landscape Inc.
 - * Jersey Grand Champion-
Himmel Valley Farms
 - * Jersey Reserve Grand Champion-
Russel Wolfe Jr., Auctioneer
 - * Jersey Jr. Champion-
Mike & Sue Arnold
 - * Jersey Reserve Jr. Champion-
R & J Dairy Consulting
 - * Lineback Grand Champion, Sherry Bashore Memorial Award-
Bob Bashore & Family
 - * Lineback Reserve Grand Champion-
VFP Fire Systems
 - * Lineback Jr. Champion-
R & J Dairy Consulting
 - * Lineback Reserve Jr. Champion-
Central PA Cowboy Church
 - * Milking Shorthorn Grand Champion-
Roberta & Ricki Bashore
 - * Milking Shorthorn Reserve Grand Champion-
Rick Bashore, Jr.
 - * Milking Shorthorn Jr. Champion-
Farm Women Group 21
 - * Milking Shorthorn Reserve Jr. Champion-
Farm Women Group 21
 - * Red & White Grand Champion-
Harper Dell Farm
 - * Red & White Reserve Grand Champion-
Reeds Creek Farm
 - * Red & White Jr. Champion-
Lebanon Area Fair
 - * Red & White Reserve Jr. Champion-
Andrew Martin Family
 - * 4-H Sr. Showmanship Champion-
NoSoAnn Dairy 4-H Club
 - * 4-H Sr. Showmanship Reserve Champion-
NoSoAnn Dairy 4-H Club
 - * 4-H Jr. Showmanship Champion-
K & K Feeds, LLC
 - * 4-H Jr. Showmanship Reserve Champion-
Dale & Bonnie Balmer
 - * FFA Showmanship Champion-
The Balm Farm
 - * FFA Showmanship Reserve Champion-
Krall's Welding
 - * Sr. Champion Fit-Out-
Allen & Brenda Balmer
 - * Sr. Reserve Champion Fit-Out-
Donald Krall
 - * Jr. Champion Fit-Out-
Mark Hershey Farms
 - * Jr. Reserve Champion Fit-Out-
Cedar Crest Young Farmers
 - * Cleanliness Champion-
Corrective Hoof Trimming- Nathan Beiler
 - * Cleanliness Reserve Champion-
Royal Advantage Minerals- Paul Beiler
 - * Champion Bred & Owned 4-H Project Book-
Bernard C. Morrissey Insurance
- ** Thank you to *Fulton Bank, Cargill, and Funck's Family Restaurant* for donating lunches for the Youth Dairy Kids.
- ** Thank you to *Weaber's, Hoovers Wood Shavings, Leon Ziegler & Rigidply Rafters* for donating shavings for the week.



Section A-03 - Beef Cattle



Brian Kreider, Chairperson—717-949-3278
Youth Beef Show-Wednesday, July 26

NOTE: See Champion Bred and Owned 4-H Project Class on page 48.

Breeding Class Rules

SEE PAGE 13, #32, FOR A NEW GENERAL RULE

1. Refer to Department 3, Section 1, Breeding Beef for rules, birth dates, and class specifications.
2. Members must have 100% ownership of entry.
3. All steers must be tagged by January 1 of the current year with a Lebanon County Ear tag. This must be entered on the tagging sheet and returned to the extension office or a leader by March 1.
4. 4-H Club or FFA members must be present and have charge of their animal(s) at the time of judging.
5. Youth are responsible for showing their own animal(s).
6. 4-H and FFA members will show together.
7. All 4-H and FFA members must meet requirements for membership to compete.
8. Refer to page 16 for animal health rules.
9. Any breed with less than 2 exhibitors will be combined with others to make an "other breeds" division.
10. NO paints or dyes. Any exhibitor found to be using coloring agents will forfeit any ribbons and premiums and will not be permitted to show at the Lebanon Area Fair for one year. **IMPORTANT:** If upon slaughter, treatment with drugs, biologics, or any chemical from fitting products is the cause of the condemnation of a carcass, the loss of the carcass and any other damages will be borne by the exhibitor.
11. Fitting of animals shall be done by the exhibitor. If assistance is needed, then the exhibitor may be assisted only by family members, Lebanon County 4-H Livestock leaders, or another Lebanon Area Fair breeding beef exhibitor.

DIVISIONS

- | | |
|--------------------------------|---------------------------------|
| 1. Angus | 6. Shorthorn (Horned or Polled) |
| 2. British White Parks | 7. Simmental |
| 3. Chianina | 8. Crossbred (Heifers only) |
| 4. Hereford (Horned or Polled) | 9. Other |
| 5. Maine Anjou | |

Classes:

01. Junior Bull Calves
02. Junior Heifer Calf
03. Senior Heifer Calf
04. Summer Yearling Heifer
05. Junior Yearling Heifer

Premiums: 1st-\$18; 2nd-\$16; 3rd-\$12; 4th-\$8; 5th-\$6

ENTRY FEE: \$5.00

06. Senior Yearling Heifer

Premiums: 1st-\$20; 2nd-\$15; 3rd-\$12; 4th-\$10; 5th-\$5

ENTRY FEE: \$5.00

07. Champion Female (First place Females Competing)

Prize: Rosette

08. Reserve Champion Female (First place females, and second place to Champion competing)

Prize: Rosette

DIVISION 10-FARM SHOW STEERS

Farm Show Steer Rules

1. See page 16 for animal health rules.
2. No exhibitor may enter more than one animal.
3. The Farm Show Market Steer must be identified by June 1.

01. Farm Show Steer

Premiums: 1st-\$16; 2nd-\$12; 3rd-\$10; 4th-\$8; 5th-\$6

ENTRY FEE: \$5.00

DIVISION 11-FAIR MARKET STEERS

Fair Market Steer Rules

1. Steers will be classified according to weight. Weight classes will be set by the Fair after weigh-in. Min. weight is 1,000 lbs.
2. See page 18 for animal health rules.
3. No exhibitor may enter more than one animal.
4. All Fair Market Steers must be sold at the Fair.
5. 4-H and FFA members will show together.
6. All 4-H and FFA members must meet requirements for membership to compete.
7. No late castrations will be allowed.
8. If an animal breaks away from the owner two times, the exhibitor will be asked to leave the show ring and the animal is ineligible to sell in the regular Jr. Livestock Sale. However, the exhibitor will have the option of accepting the packer bid. Should the exhibitor decline this option, it will be his/her responsibility to remove the animal from the grounds.
9. Any breed with less than 2 exhibitors will be combined with others to make an "other breeds" division.

Fair Market Steer Rules Continued

10. NO paints or dyes. Any exhibitor found to be using coloring agents will forfeit any ribbons and premiums and will not be permitted to show at the Lebanon Area Fair for one year. **IMPORTANT:** If upon slaughter, treatment with drugs, biologics, or any chemical from fitting products is the cause of the condemnation of a carcass, the loss of the carcass and any other damages will be borne by the exhibitor.

11. Fitting of animals shall be done by the exhibitor. If assistance is needed, then the exhibitor may be assisted only by family members, Lebanon County 4-H Livestock leaders, or another Lebanon Area Fair market steer exhibitor.

Classes:

01. Individual Market Steer

Premiums: 1st-\$16; 2nd-\$12; 3rd-\$10; 4th-\$8; 5th-\$6

ENTRY FEE: \$5.00

DIVISION 12-4-H SHOWMANSHIP

Showmanship Rules

1. 4-H and FFA members may show an animal in blocking and showmanship, provided it has been carried as a project and is owned by exhibitor.

Classes:

01. Ages 15-18

02. Ages 12-14

03. Ages 8-11

Premiums: 1st-\$10.00; 2nd-\$8.00; 3rd-\$6.00; 4th-\$4.00; 5th-\$2.00; All Others Worthy-\$1.00

DIVISION 13-FFA SHOWMANSHIP

Classes:

01. Out of School

02. In School

Premiums: 1st-\$10.00; 2nd-\$8.00; 3rd-\$6.00; 4th-\$4.00; 5th-\$2.00; All Others Worthy-\$1.00

Beef Show Sponsors

Grand Champion Market Steer- *Stockyard Style*

Reserve Champion Market Steer- *MGD Tractor and Equipment*

Champion 4-H Showman- *Kevin & Karen Fuls*

Reserve 4-H Showman- *Weaver Show Cattle*

Champion FFA Showmanship- *Wenger Farms*

Reserve Champion FFA Showmanship- *Tom & Debbie Tice*

Champion Junior Showmanship- *Brian Kreider*

Reserve Champion Junior Showmanship- *Voight Family Farm*

Champion Intermediate Showmanship- *Sky Meadow Farm*

Reserve Champion Intermediate Showmanship- *Greg & Katie Bomgardner*

Champion Senior Showmanship- *Sky Meadow Farms*

Reserve Champion Senior Showmanship- *Harry Bachman, Auctioneer*

Supreme Breeding- *Hidden Hollow Herfords*





Section A-04 - Sheep



**Deb Tice, Chairperson—717-926-4273
Youth Sheep Show-Thursday, July 27**

NOTE: See Champion Bred and Owned 4-H Project Class on page 48.

Breeding Sheep Class Rules

SEE PAGE 13, #32, FOR A NEW GENERAL RULE

1. All sheep must meet the PA Dept. of Agriculture health requirements. See page 16 for health requirements.
2. Health papers must be shown before unloading animals.
3. 4-H or FFA members must be present and have charge of their animals at the time of judging.
4. Breeding sheep may not be shown in market class competition and vice-versa.
5. Ribbons awarded to champions.
6. Other (by breed) means only breeds that are not listed, including wool breeds.
7. Members must have 100% of entry (part ownership is acceptable if both exhibitors name appears on the registration certificate). Registration papers must accompany animals in order to show.
8. Only ewes can be entered in crossbred classes, and all crossbred entries must be slick-sheared.
9. NO paints or dyes. Any exhibitor found to be using coloring agents will forfeit any ribbons and premiums and will not be permitted to show at the Lebanon Area Fair for one year. **IMPORTANT:** If upon slaughter, treatment with drugs, biologics, or any chemical from fitting products is the cause of the condemnation of a carcass, the loss of the carcass and any other damages will be borne by the exhibitor.
10. Fitting of animals shall be done by the exhibitor. If assistance is needed, then the exhibitor may be assisted only by family members, Lebanon County 4-H Livestock leaders, or another Lebanon Area Fair breeding sheep exhibitor.

DIVISIONS

- | | |
|----------------|---------------------------|
| 01. Cheviot | 06. Shropshire |
| 02. Corriedale | 07. Southdown |
| 03. Dorset | 08. Suffolk |
| 04. Hampshire | 09. Crossbred (Ewes Only) |
| 05. Montadale | 10. Other |

Classes:

- | | |
|------------------------------------|--|
| 01. Ram under one year | 05. Ewe two years and older |
| 02. Spring Ewe lamb under one year | 06. Champion Ram (each breed) |
| 03. Fall Ewe lamb under one year | 07. Champion Ewe (each breed) |
| 04. Ewe one year and under two | 08. Shepherd's Flock (1 ewe, 1 ram, 2 lambs) |

Supreme Champion Breeding Sheep

*Entry into this class is achieved by being named Champion Ram or Ewe within the respective breed. Champion Rams and Ewes from each breed will compete for the honor of being named the Supreme Champion Breeding Sheep.

Premiums: 1st-\$10.00; 2nd-\$9.00; 3rd-\$8.00; 4th-\$7.00; 5th-\$6.00

ENTRY FEE: \$3.00

Sheep & Lamb Show Sponsors

- | | |
|---|--|
| Grand Champion Market Lamb- <i>Stockyard Style</i> | Champion Intermediate Showmanship- <i>Tom & Debbie Tice</i> |
| Reserve Grand Champion Market Lamb- <i>MGD Tractor & Equipment</i> | Reserve Champion Intermediate Showmanship- <i>Burnin' Bushels</i> |
| Champion 4-H Showman- <i>Deep Run Sheep</i> | Champion Junior Showmanship- <i>Breezy Acres Farm</i> |
| Reserve 4-H Showman- <i>Jason Heisey Family</i> | Reserve Champion Junior Showmanship- <i>Tim McGowan Photography</i> |
| Supreme Breeding Sheep- <i>Valley View Dorsets</i> | Champion FFA Showmanship- <i>Kathy Barry Agency</i> |
| Champion Senior Showmanship- <i>M3K Boer Goats</i> | Reserve Champion FFA Showmanship- <i>Nadine Moore Family</i> |
| Reserve Champion Senior Showmanship- <i>PSQ, Inc.</i> | |

Shavings provided by: Weaber's, Hoovers Wood Shavings, Leon Ziegler and Rigidply Rafters

MARKET LAMBS

Market Lamb Class Rules SEE PAGE 13, #32, FOR A NEW GENERAL RULE

1. Same rules premiums, and entry fees as for breeding sheep.
2. Market Lambs must be ewes or wethers (castrated males). No late castrations will be allowed. It is recommended that castration be done via banding method.
3. All Market Lambs to be shown must be identified with a Lebanon County ear-tag and recorded on the official tagging sheet, submitted with one color photo per animal. This form must be submitted to the Lebanon County Extension Office no later than May 1 of the current year.
4. The exhibitor and/or person presenting the lamb for weigh-in, will declare the breed of the market lamb at time of weigh-in and an expert classifier will determine if the animal meets those breed requirements. If it were determined to not meet that requirement, it would be shown as crossbred. Classification standards will follow standards of published sheep breed scorecards.
5. At least 2 purebred market lambs of one breed must be shown for that breed to be shown separately. If fewer animals of one breed are eligible, they will be shown in the "Other Purebreds" class. Other Purebreds will be classified as either wool breeds or meat breeds and assigned to classes accordingly.
6. All market lambs must be sold.
7. Minimum weight is 80 pounds.
8. All market lambs will be presented at the scale with no more than 2 weeks of wool growth. Lambs will be divided into weight classes with every attempt made to have only one animal per exhibitor per class.
9. Any exhibitor may place on feed any amount of properly identified animals.
10. Maximum of **two** market lambs per exhibitor will be shown.
11. NO paints or dyes. Any exhibitor found to be using coloring agents will forfeit any ribbons and premiums and will not be permitted to show at the Lebanon Area Fair for one year. **IMPORTANT:** If upon slaughter, treatment with drugs, biologics, or any chemical from fitting products is the cause of the condemnation of a carcass, the loss of the carcass and any other damages will be borne by the exhibitor.
12. Fitting of animals shall be done by the exhibitor. If assistance is needed, then the exhibitor may be assisted only by family members, Lebanon County 4-H Livestock leaders, or another Lebanon Area Fair market lamb exhibitor.

DIVISIONS

- | | |
|----------------|----------------------------|
| 11. Corriedale | 16. Suffolk |
| 12. Dorset | 17. Shropshire |
| 13. Hampshire | 18. Crossbred |
| 14. Montadale | 19. Natural Colored Breeds |
| 15. Southdown | 20. All Other Breeds |

Classes:

01. Individual Market Lamb

Premiums: 1st-\$12.00; 2nd-\$10.00; 3rd-\$9.00; 4th-\$7.00; 5th-5.00;

ENTRY FEE: \$3.00

DIVISION 21-4-H SHOWMANSHIP

Showmanship Rules

1. 4-H and FFA members may show an animal in blocking and showmanship contests, provided it has been carried as a project and is owned by exhibitor.

Classes:

01. Ages 15-18
02. Ages 12-14
03. Ages 8-11

Premiums: 1st-\$10.00; 2nd-\$8.00; 3rd-\$6.00; 4th-\$4.00; 5th-\$2.00; All Others Worthy-\$1.00

DIVISION 22-FFA SHOWMANSHIP

Classes:

01. Out of School
02. In School

Premiums: 1st-\$10.00; 2nd-\$8.00; 3rd-\$6.00; 4th-\$4.00; 5th-\$2.00; All Others Worthy-\$1.00



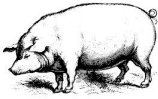

Section A-05 - Market Hogs



Deb Tice, Chairperson—717-926-4273
Youth Swine Show-Monday, July 24

NOTE: See Champion Bred and Owned 4-H Project Class on page 48.

Market Hog Rules

SEE PAGE 13, #32, FOR A NEW GENERAL RULE

1. All 4-H and FFA members must meet requirements for membership to compete.
2. Any amount of hogs can be put on feed, but only two exhibited. Market class can be barrows and/or gilts.
3. All market swine to be shown must be identified with a Lebanon County ear tag and recorded on the official tagging sheet, submitted with 1 color photo per animal. This form must be submitted to the Lebanon County Extension office no later than May 1 of the current year.
4. All swine must meet the PA Dept. of Agriculture health requirements. See page 16 for health requirements.
5. Health papers must be shown before unloading animals.
6. Single hog weights: minimum of 220 pounds and maximum of 290 pounds for all 4-H and FFA market swine. Hogs not meeting weight requirements will be disqualified.
7. The hogs will be weighed at the Fair and divided into various weight classes with every attempt made to have only one animal per exhibitor per class.
8. **All hogs must have at least 3/4 inch of hair which will be checked at weigh-in and prior to the show. Any hogs completely body clipped will be disqualified.**
9. In order to compete in purebred classes, market swine must be registered as recognized by their respective breed association. Registered/transferred animals must be in the exhibitor or family name.
10. Youth are responsible for showing their own animals. See General Rules #25 for exceptions.
11. Fitting of animals shall be done by the exhibitor. If assistance is needed, then the exhibitor may be assisted only by family members, Lebanon County 4-H Livestock leaders, or another Lebanon Area Fair market hog exhibitor.
12. NO paints or dyes. Any exhibitor found to be using coloring agents will forfeit any ribbons and premiums and will not be permitted to show at the Lebanon Area Fair for one year. IMPORTANT: If upon slaughter, treatment with drugs, biologics, or any chemical from fitting products is the cause of the condemnation of a carcass, the loss of the carcass and any other damages will be borne by the exhibitor.

DIVISIONS

- | | |
|-------------------|---|
| 01. Berkshire | 07. Poland China |
| 02. Chester White | 08. Spotted Swine |
| 03. Duroc | 09. Yorkshire |
| 04. Hampshire | 10. Crossbred |
| 05. Herefords | 11. Other Purebreds |
| 06. Landrace | **Weight classes will be decided at Fair. |

Classes:

01. Individual Market Hog

Premiums: 1st-\$12.00; 2nd-\$10.00; 3rd-\$9.00; 4th-\$7.00; 5th-\$5.00

ENTRY FEE: \$3.00

Swine Sponsors

Grand Champion Market Hog- *Stockyard Style*
 Reserve Champion Market Hog- *MGD Tractor and Equipment*
 Champion 4-H Showmanship- *Dutch Meadow Farms*
 Reserve Champion 4-H Showmanship- *Andrew Martin Family*
 Grand Champion FFA Showmanship- *Cedar Crest FFA*
 Reserve Champion FFA Showmanship- *Spatz IBA*

Champion Senior Showmanship- *Jason & Ginger Weaver*
 Reserve Champion Senior Showmanship- *Risser Show Pigs*
 Champion Intermediate Showmanship- *Matt Molnar Family*
 Reserve Champion Intermediate Showmanship- *Scott & Jenn Grubb*
 Champion Junior Showmanship- *Crouse Family*
 Reserve Champion Junior Showmanship- *R & B Kreider, Pioneer*

Shavings provided by: Weaber's, Hoovers Wood Shavings, Leon Ziegler and Rigidply Rafters



DIVISION 11-4-H SHOWMANSHIP/FITTING

Showmanship and Fitting Rules

1. 4-H and FFA members may show an animal in the fitting and showing contest, provided it has been carried as a project and is owned by the exhibitor.
2. The exhibitor may not show the same animal for 4-H and FFA.
3. Fitting of animals shall be done by the exhibitor. If assistance is needed, then the exhibitor may be assisted only by family members, Lebanon County 4-H Livestock leaders, or another Lebanon Area Fair market hog exhibitor.

Classes:

- | | |
|-------------|------------|
| 01. Ages 18 | 07. Age 12 |
| 02. Age 17 | 08. Age 11 |
| 03. Age 16 | 09. Age 10 |
| 04. Age 15 | 10. Age 9 |
| 05. Age 14 | 11. Age 8 |
| 06. Age 13 | |

Premiums: 1st-\$10.00; 2nd-\$8.00; 3rd-\$6.00; 4th-\$4.00; 5th-\$2.00; All Others Worthy-\$1.00

DIVISION 12-FFA SHOWMANSHIP/FITTING

Classes:

- | | |
|-------------------|---------------|
| 01. Out of School | 02. In School |
|-------------------|---------------|

Premiums: 1st-\$10.00; 2nd-\$8.00; 3rd-\$6.00; 4th-\$4.00; 5th-\$2.00; All Others Worthy-\$1.00





Section A-08 - Poultry



Dana Lape Chairperson—717-673-0480 **POULTRY SHOW IS CANCELED FOR 2023**

DIVISION 1-TURKEY MEAT CLASSES

Turkey Meat Class Rules

SEE PAGE 13, #32, FOR A NEW GENERAL RULE

1. Market Turkey classes are open to all Lebanon County 4-H Poultry Club members, and FFA members (in and out of school).
2. All Market Turkeys must meet the PA Department of Agriculture health requirements. See page 17 for health requirements.
3. Health papers must be shown before unloading.
4. Market Turkeys must weigh between a minimum of 15 lbs. and a maximum of 40 lbs.
5. Market Turkeys not meeting the weight requirements will be disqualified.
6. Exhibitors may show one entry in each category. Separate project book is required.
7. All 4-H and FFA members must meet club requirements for membership to compete.
8. Project books must be up to date and shown to show chairperson in order to participate.
9. Fitting of the animals shall be done by the exhibitor. If assistance is needed, then the exhibitor may be assisted only by family members, Lebanon County 4-H Poultry leaders, or another Lebanon Area Fair Market Turkey exhibitor.
10. American Standard of Perfection and USDA standards for grading commercial poultry will be used.
11. Exhibitor is responsible to clean their market pen at least once a day, and feed and water their project.
12. Exhibitor must be present at the show in order for your bird to be judged.
13. All placed meat pens will be sold at auction on Wednesday, July 26. They will become property of high bidder or packer. There will be no private sales.

Classes:

01. Turkey Meat Pen

Premiums: 1st- \$5.00; 2nd- \$4.00; 3rd- \$3.00; 4th- \$2.00; 5th- \$1.00

ENTRY FEE: \$.50

DIVISION 2-4-H SHOWMANSHIP

POULTRY SHOWMANSHIP RULES

1. All entries must be made by currently enrolled Lebanon County 4-H or FFA members.
2. Health requirements same as open show.
3. Showmanship contest will begin after judging on Saturday.
4. Exhibitors will be judged on their ability to handle and examine poultry, the exhibitor's knowledge of poultry, appearance and actions.

Classes:

01. Junior (age 8-10)

02. Intermediate (age 11-14)

03. Senior (age 15-18)

Premiums: 1st-\$10.00; 2nd-\$8.00; 3rd-\$6.00; 4th-\$4.00; 5th-\$2.00; All Others Worthy-\$1.00

DIVISION 3-FFA SHOWMANSHIP

Classes:

01. In School

02. Out of School

Premiums: 1st-\$10.00; 2nd-\$8.00; 3rd-\$6.00; 4th-\$4.00; 5th-\$2.00; All Others Worthy-\$1.00

DIVISION 4-POULTRY VIDEO CONTEST

VIDEO CONTEST RULES

1. All entries must be made by currently enrolled Lebanon County 4-H Poultry members.
2. Members should film a video on a topic related to their poultry project.
3. Entries must be submitted on a thumb drive.
4. Entries are due July 7, 2023. Thumb drives should be dropped off at the Fair Office.

Classes:

01. Junior (age 8-10)- 2-3 minutes

03. Senior (age 15-18)- 5-7 minutes.

02. Intermediate (age 11-14)- 3-5 minutes

Premiums: 1st-\$10.00; 2nd-\$9.00; 3rd-\$8.00; 4th-\$7.00; 5th-\$6.00; All Others Worthy-\$5.00



Section A-09 Rabbits



DIVISION 1-RABBIT MEAT CLASSES Bob Kolb, Chairperson—717-270-9050

NOTE: See Champion Bred and Owned 4-H Project Class on page 48.

Rabbit Meat Class Rules

SEE PAGE 13, #32, FOR A NEW GENERAL RULE

1. Meat Classes– open to all recognized breeds.
2. Meat Classes are open to 4-H and FFA members only.
3. Exhibitors who are 4-H and FFA members may show one entry in each category. Separate project books required.
4. The show chairperson reserves the right to divide meat pens into weight categories if needed to reduce class size.
5. Project books must be up to date and shown to show chairperson in order to participate.
6. ARBA rules will be followed.
7. All placed meat pens will be sold at auction on Wednesday, July 26. They will become property of high bidder or packer. There will be no private sales.

Classes:

4-H FFA

- | | | |
|-----|-----|--|
| 01. | 02. | Single Fryers– not over 10 weeks of age, 3.5-5.5 lbs. in weight. No animal will be butchered, judging will only be done on live animals. |
| 03. | 04. | Meat Pen– 3 animals of the same breed and variety, not over 10 weeks of age, 3.5-5.5 lbs. in weight. No animal will be butchered, judging will only be done on live animals. |
| 05. | 06. | Single Roaster rabbit under 6 months, not less than 5.5 lbs. or more than 8 lbs. |
| 07. | 08. | Single Stewer rabbit over 6 months, minimum of 8 lbs. |

Premiums: 1st-\$5.00; 2nd-\$4.00; 3rd-\$3.00; 4th-\$2.00; 5th-\$1.00

ENTRY FEE: \$.50

DIVISION 2-4-H SHOWMANSHIP Kristina Kolb, Chairperson– 717-270-9050

Rabbit Showmanship Class Rules

1. Showmanship is open to any Lebanon County 4-H Club member or FFA member who is currently enrolled in a rabbit project.
2. Final placements are at the judge's discretion.
3. Ages of the exhibitors are based on age as of January 1 of the current year.
4. 4-H/FFA project books must be up to date and shown to show chairperson at set-up in order to participate.
5. The rabbit must be the property of the exhibitor for one month prior to the Fair.
6. Exhibitors may enter both 4-H and FFA Showmanship provided they carry a project in each division and the animal is from that respective project.
7. Any exhibitor or family member displaying unsportsmanlike behavior or showing disrespect to the judge will be eliminated from competition.
8. ARBA/PaSRBA scorecard will be used.

Classes:

- | | |
|------------|----------------|
| 01. Age 8 | 06. Age 13 |
| 02. Age 9 | 07. Age 14 |
| 03. Age 10 | 08. Age 15 |
| 04. Age 11 | 09. Age 16 |
| 05. Age 12 | 10. Ages 17-18 |

Premiums: 1st-\$10.00; 2nd-\$8.00; 3rd-\$6.00; 4th-\$4.00; 5th-\$2.00; All Others Worthy-\$1.00

DIVISION 3-FFA SHOWMANSHIP Chairperson: Kristina Kolb– 717-270-9050

Rabbit Showmanship Class Rules

See Division 2

Classes:

- | | |
|---------------|-------------------|
| 01. In School | 02. Out of School |
|---------------|-------------------|

Premiums: 1st-\$10.00; 2nd-\$8.00; 3rd-\$6.00; 4th-\$4.00; 5th-\$2.00; All Others Worthy-\$1.00

Section A-10 Goats

Russell Wolfe, Chairperson—717-274-2073
Youth Market Goat Show-Sunday, July 23
Youth Dairy, Fiber, Pygmy & Breeding Doe Show- Friday, July 28

NOTE: See Champion Bred and Owned 4-H Project Class on page 48.

Goat Rules

SEE PAGE 13, #32, FOR A NEW GENERAL RULE

1. All goats must meet the PA Dept. of Agriculture health requirements. See page 16 for health requirements.
2. Exhibitor must be currently carrying a 4-H or FFA goat project. All animals that are exhibited must be identified by ear tag number or registration number in an approved record book. 4-H and FFA show separately in Showmanship and together in all other classes.
3. All goat exhibitors must be present to assist with pen set up on Tuesday, July 18 at 6:30 p.m., and must turn in up-to-date 4-H and/or FFA project books in order to be eligible to show at the Fair.
4. All exhibitors must be present to assist with pen tear down and cleanup on Saturday, July 29 or Monday, July 31, at announced times.
5. No "for sale" signs permitted in the pen area.
6. Check-in time for market goats is on Saturday morning July 22, from 8-10 a.m. Check-in for breeding does, and dairy, fiber, and pygmy goats will be on Thursday, July 27 from 7-9 a.m. No goat may be unloaded or penned until health papers are checked and goat is inspected.
6. Exhibitors selling market goats are required to clean out their pens after the auction on Wednesday, July 26 to prepare for the animals arriving on Thursday, July 27.
7. All exhibitors are expected to read and adhere to the Code of Show Ring Ethics printed in the front of this catalog. Any exhibitor or family member found to be in violation of any of these rules will be immediately expelled from the fairgrounds and will forfeit any prize money. Additional restrictions may be applied depending on the severity of the incident. The Department Chairpersons will have full discretion in this matter.
8. If the number of goats entered exceeds pen space; non-selling entries may be limited as deemed appropriate by officials.
9. Suggested attire for showing goats, dress shirt or polo shirt (no farm names or logos permitted), long pants (jeans or knee length or longer skirts), closed toe shoe.
10. All exhibitors shall remain in and directly within sight of the barn area and be prepared to enter the show ring. If not present when class is called, exhibitor will be skipped for showing.
11. Exhibitors shall be permitted to use collars, neck chains or halter for show. Use of spike chains is **NOT** permitted.
12. Fitting of animals shall be done by the exhibitor. If assistance is needed, then exhibitor may be assisted only by family members, Lebanon County 4-H Goat leaders, or another Lebanon Area Fair goat exhibitor. Any animal showing any evidence of unethical fitting practices such as tampering with the natural fleshing and muscle development (including, but not limited to: drench and pumping of fluids) will be disqualified from the show and will not be permitted to sell.
13. All goats must remain in and directly within sight of the barn area once unloaded and checked in. No goats are to be walked in or through the fairgrounds, vehicle or trailer parking areas. Those seen in violation will not be permitted to show.
14. Be sure to use only grooming products that are approved for use on meat and dairy animals when fitting your animals for show. Unapproved products may contain ingredients that result in unacceptable residues in meat or milk. If you are not certain that a product is residue safe and approved for use on meat or dairy animals, **DO NOT USE!**
15. Use of any products, internally or externally for fitting to alter the natural color (ex: paint, dyes, etc.) or appearance (approved adhesive products permitted) of the goat is strictly prohibited. ****IMPORTANT**** If upon slaughter, treatment with drugs, biologics or **Chemical from Fitting Products**, is the cause of condemnation of a carcass, the loss of the carcass and any other damages will be borne by the exhibitor.
16. See General Rules starting on Page 14 for additional rules and information.

DIVISION 1-MEAT GOAT

Meat Goat Rules

1. Meat goats that are entered in weight classes must be a wether or a doe; must be born on or after November 1, 2022; and must weigh a minimum of 50 lbs. or a maximum of 110 lbs. at the time of weigh-in.
2. A maximum of two goats may be entered in the weight classes and must be sold (division 1, class #1). Does entered in the selling market goat class may not be shown as a breeding doe. Exhibitors may enter more than one breeding doe in a breeding class but may not receive more than two premiums per class. (Pen space permitting).
3. All entries in the weight classes must be sold at the livestock sale Wednesday.
4. All meat goats must be identified with a Lebanon Area Fair ear tag and must be obtained from the goat chairperson. These tags cannot be obtained from the livestock club. All ear tags must be in the goat's ear by May 1.
5. Meat goats must be owned or purchased by May 1, 2023.
6. The selling goat weight classes may consist of both wethers and does. Weight divisions will be determined after final weigh-in.

Classes:

01. Selling Market Goat (limit 2)
02. Meat Goat percentage Boer (88% or less) breeding doe 2 months, but under 6 months
03. Meat Goat percentage Boer (88% or less) breeding doe 6 months, but under 1 year
04. Meat Goat percentage Boer (88% or less) breeding doe 1 year but under 2 years
05. Meat Goat percentage Boer (88% or less) breeding doe 2 years and over
06. Meat Goat Fullblood/Purebred 94%-100% Boer doe 2 months but under 6 months
07. Meat Goat Fullblood/Purebred 94%-100% Boer doe 6 months but under 1 year
08. Meat Goat Fullblood/Purebred 94%-100% Boer doe over 1 year but under 2 years
09. Meat Goat Fullblood/Purebred 94%-100% Boer doe 2 years and over

Premiums: 1st-\$12.00; 2nd-\$10.00; 3rd-\$9.00; 4th-\$7.00; 5th-\$5.00

ENTRY FEE: \$3.00

DIVISION 2-4-H SHOWMANSHIP

4-H Showmanship Rules

1. Goat shown in showmanship must be entered in another goat class.
2. Showmanship Classes must be pre-entered on a general entry form, in addition to the goat entry form.
3. Exhibitor may show in 4-H and FFA Showmanship if enrolled and carrying a goat project in both organizations. The goat shown must be listed in the appropriate project book, and the same goat may not be shown in both divisions.
4. Animals must be part of an approved 4-H or FFA project.
5. Exhibitors may only show an animal in Showmanship that is entered in the exhibitor's name and listed in the exhibitor's own project book. The only exception being a exhibitor that has pre-entered a goat and due to unforeseen circumstances that goat cannot be shown (illness, death). Upon approval by committee chairperson, that exhibitor may then use a goat belonging to another exhibitor for Showmanship only.
4. Exhibitors may only enter one showmanship class. They may choose to participate in market goat showmanship on Sunday, July 23, or in dairy, fiber, pygmy, breeding doe showmanship on Friday, July 28.

Market Goat Classes:

01. Age 8
02. Age 9
03. Age 10
04. Age 11
05. Age 12
06. Age 13
07. Age 14
08. Age 15
09. Age 16
10. Age 17 & Up

Dairy, Fiber, Pygmy, Breeding Doe Classes:

11. Age 8
12. Age 9
13. Age 10
14. Age 11
15. Age 12
16. Age 13
17. Age 14
18. Age 15
19. Age 16
20. Age 17 & Up

Premiums: 1st-\$10.00; 2nd-\$8.00; 3rd-\$6.00; 4th-\$4.00; 5th-\$2.00; All Others Worthy-\$1.00

DIVISION 3-FFA SHOWMANSHIP

FFA Showmanship Rules

See Division 2

Market Goat Classes:

01. In School
02. Out of School

Dairy, Fiber, Pygmy, Breeding Doe Classes:

03. In School
04. Out of School

Premiums: 1st-\$10.00; 2nd-\$8.00; 3rd-\$6.00; 4th-\$4.00; 5th-\$2.00; All Others Worthy-\$1.00

DAIRY GOAT DIVISIONS

4. Alpine
5. Nubian
6. Toggenburg
7. Saanen
8. LaMancha
9. Nigerian Dwarf
10. Crossbred

Classes:

01. Doe kids- 2 months but under 8 months
02. Does- 8 months but under 2 years not in milk
03. Does- 1 year but under 2 years in milk
04. Does- 2 years but under 5 years
05. Does- 5 years & up (aged doe)

Premiums: 1st-\$12.00; 2nd-\$10.00; 3rd-\$9.00; 4th-\$7.00; 5th-\$5.00

ENTRY FEE: \$3.00

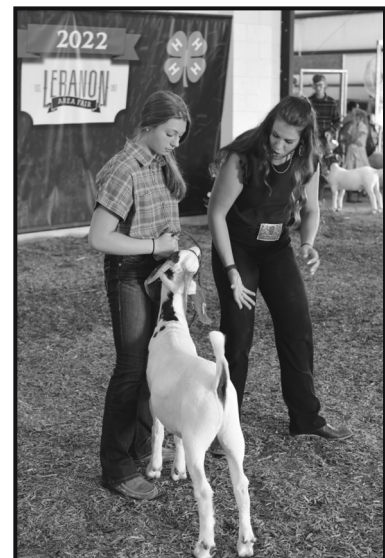

DIVISION 11-FIBER GOAT

Classes:

01. Angora Doe- 2 months but under 6 months
02. Angora Doe- 6 months but under 1 year
03. Angora Doe- over 1 year but under 2
04. Angora Doe- 2 years and over

Premiums: 1st-\$12.00; 2nd-\$10.00; 3rd-\$9.00; 4th-\$7.00; 5th-\$5.00 **ENTRY FEE:** \$3.00

DIVISION 12-PYGMY GOAT

Classes:

01. Pygmy Goat Doe- 2 months to under 6 months
02. Pygmy Goat Doe- 6 months to under 1 year
03. Pygmy Goat Doe- 1 year but under 2 years
04. Pygmy Goat Doe- 2 years but under 3 years
05. Pygmy Goat Doe- 3 years & over- Grade
06. Pygmy Goat Doe- 3 years & over- Registered
07. Pygmy Goat Wether- 2 months and over

Premiums: 1st-\$12.00; 2nd-\$10.00; 3rd-\$9.00; 4th-\$7.00; 5th-\$5.00 **ENTRY FEE:** \$3.00

Goat Award Sponsors

* Grand Champion Market Goat-
Nelson Ebersole, Auctioneer

* Grand Champion Meat Goat Doe-
Lebanon Auto Auction

* Grand Champion Dairy Goat-
Kleinfelter's Auction Inc.

* Grand Champion Fiber Goat-
Kleinfelter's Auction Inc.

* Grand Champion Pygmy Goat-
Heidi Eckert- In Memory of Katie Eckert

* Grand and Reserve Champion Buyer Awards- *Bingcrest Goat Farms, Mr. Lester Bingeman*

* MG 4-H Jr. Showman Champion-
Werner Acres LLC

* MG 4-H Int. Showman Champion-
Lebanon Valley Livestock Market

* MG 4-H Sr. Showman Champion-
Triple-M-Farms

* MG FFA Showman Champion-
Annville Laundromat

* DFP 4-H Jr. Showman Champion-
Keller Ventures

* DFP 4-H Int. Showman Champion-
Tim McGowan Photography

* DFP 4-H Sr. Showman Champion-
Heidi Eckert- In Memory of Charles Bates

* DFP FFA Showman Champion-
Stormin' Bull Trucking & Farms

* Reserve Champion Market Goat-
Breezy Acres Farm

* Reserve Champion Meat Goat Doe-
Bambergers, Inc.

* Reserve Champion Dairy Goat-
Greys & Strays-Alysia Deaven VMD

* Grand Champion Fiber Goat-
Keller Ventures

* Reserve Champion Pygmy Goat-
The Robert Gernert Family

* MG 4-H Jr. Reserve Champion-
Ditzler's Custom Meats

* MG 4-H Int. Reserve Champion-
Bobby and Charlotte Fletcher

* MG 4-H Sr. Reserve Champion-
Powell's Valley Farms

* MG FFA Showman Reserve Champion-
Keller Ventures

* DFP 4-H Jr. Showman Reserve Champion-
Bobby & Charlotte Fletcher

* DFP 4-H Int. Showman Reserve Champion-
Stormin' Bull Trucking & Farms

* DFP 4-H Sr. Showman Reserve Champion-
Stormin' Bull Trucking & Farms

* DFP FFA Showman Reserve Champion-
Nadine, Sherry, & Raymond Moore

MG = Market Goat

DFP = Dairy, Fiber, Pygmy

Section A-II- Dairy Beef

**Duane Nolt, Chairperson—717-813-3373
Youth Dairy Beef Show-Wednesday, July 26**

NOTE: See Champion Bred and Owned 4-H Project Class on page 48.

Dairy Beef Crossbred Class Rules SEE PAGE 13, #32, FOR A NEW GENERAL RULE

1. All dairy beef animals must meet PA Department of Agriculture health requirements. See page 16 for requirements.
2. In addition, a nasal dose of INFORCE 3 is required 15 days prior to check in. No rabies shots are necessary due to the animals being market animals.
3. Exhibitor must be currently carrying a 4-H or FFA dairy beef project.
4. All animals must be born and tagged with a Lebanon County Beef Club tag by the accepted dates. Two animals may be tagged, but only one may show. Any exhibitor found to be using fraudulent birth dates will forfeit any ribbons, premiums, and the animal will not be allowed to participate in the sale or packer bid. In addition, individuals will not be permitted to show at the Lebanon Area Fair for one year.
5. All exhibitors must be present to assist with pen set-up on Tuesday evening prior to the Fair and have project books checked by one of the project leaders. All exhibitors must also be present to clean up the Saturday following the Fair or be granted an excuse by a project leader.
6. Dairy beef must be dehorned and castrated. No late castrations will be allowed.
7. Check-in time is Saturday morning 7 a.m.-10 a.m. A necktie is required in addition to a quality halter to secure your animal for the week.
8. Calves will be weighed in upon arrival at the Fairgrounds. Calves must meet the minimum weight of 500 lbs. and weigh no more than 700 lbs.
9. If an animal breaks away from the owner two times, the exhibitor will be asked to leave the show ring and the animal is ineligible to sell at the Small Animal Sale. However, the exhibitor will have the option of accepting the packer bid. Should the exhibitor decline this option, it will be his/her responsibility to remove the animal from the grounds.
10. NO paints or dyes. Any exhibitor found to be using coloring agents will forfeit any ribbons and premiums and will not be permitted to show at the Lebanon Area Fair for one year. **IMPORTANT:** If upon slaughter, treatment with drugs, biologics, or any chemical from fitting products is the cause of the condemnation of a carcass, the loss of the carcass and any other damages will be borne by the exhibitor.
11. Exhibitors may only show an animal in Showmanship that is entered in the exhibitor's name and listed in the exhibitor's own project book. FFA members are considered "in school" if they were enrolled in 9th to 12th grade as of June 1 of the current year. Showmanship Classes are mandatory for all 4-H & FFA members.
12. Suggested attire for showing dairy beef crossbreds is to be modest, button-down dress shirt (no farm names or logos permitted), jean pants, closed toe shoes/boots that are not sneaker material. No hats are permitted.
13. Dairy Beef will be shown on Wednesday, July 26 at 8 a.m., and all will be sold at the Youth Market Sale, Wednesday evening at 6 p.m.

DIVISION 1-DAIRY BEEF

Classes:

**To be determined after weigh-in.

Premiums: 1st- \$14.00; 2nd- \$12.00; 3rd- \$10.00; 4th- \$8.00; 5th- \$6.00

ENTRY FEE: \$5.00

DIVISION 2-4-H DAIRY BEEF SHOWMANSHIP

Classes:

- | | |
|----------------|------------|
| 01. Ages 16-18 | 05. Age 11 |
| 02. Ages 14-15 | 06. Age 10 |
| 03. Age 13 | 07. Age 9 |
| 04. Age 12 | 08. Age 8 |

Premiums: 1st- \$10.00; 2nd- \$8.00; 3rd- \$6.00; 4th- \$4.00; 5th- \$2.00; All Others Worthy- \$1.00

DIVISION 3-FFA SHOWMANSHIP

Classes:

- | | |
|-------------------|---------------|
| 01. Out of School | 02. In School |
|-------------------|---------------|

Premiums: 1st- \$10.00; 2nd- \$8.00; 3rd- \$6.00; 4th- \$4.00; 5th- \$2.00; All Others Worthy- \$1.00

Dairy Beef Show Sponsors

*Grand Champion Dairy Beef- *K & K Feeds, LLC*

*Reserve Grand Champion Dairy Beef- *Daniel Siegel*

*FFA Grand Champion Dairy Beef Showman- *Northern Lebanon FFA*

*FFA Reserve Champion Dairy Beef Showman- *ELCO FFA*

*4-H Champion Jr. Dairy Beef Showman- *Hoover Wood Shavings*

*4-H Reserve Champion Jr. Dairy Beef Showman- *The Balm Farm*

*4-H Champion Int. Dairy Beef Showman- *Tony Zimmerman & Family*

*4-H Reserve Champion Int. Dairy Beef Showman- *Dustin Horning & Family*

*4-H Champion Sr. Dairy Beef Showman- *Daniel Siegel*

*4-H Reserve Champion Sr. Dairy Beef Showman- *JB Farms Custom Drilling & Combining*

Shavings provided by: Weaber's, Hoovers Wood Shavings, Leon Ziegler and Rigidply Rafters

CHAMPION BRED AND OWNED 4-H PROJECT

The goals of these classes are to:

- provide expanded opportunities for those 4-H animal project members that excel at their project.
- encourage 4-Hers who produce and exhibit their own project animals by promoting breeding projects.
- reward those 4-Hers for the extra effort required and the learning opportunity provided by caring for breeding projects.

RULES:

1. All exhibitors must be currently enrolled in the Lebanon County 4-H programs and have met minimal requirements for membership. **No pre-registration is required.**
2. All members must be currently carrying a 4-H breeding project to be eligible for the Bred and Owned class.
3. Exhibitor's 4-H breeding project books must be up to date and presented to show management **prior** to show time.
4. Open to 4-H Dairy, Beef, Sheep, Swine, Horse, Rabbit, and Goat exhibitors that bred and own their entry.
5. All Best Bred & Owned Dairy participants project books are due Sunday by 8:00 p.m. at the Show Ring.
6. In the case where both breeding and market animals are exhibited in the species, they will compete against each other for the recognition.
7. Premium-One prize will be awarded to each of the Winners in Beef, Sheep, Swine, Horse, Rabbit, and Goat. Prizes will be presented to each of the top 3 exhibitors of bred and owned Dairy animals.

SCORING:

<u>Category</u>	<u>Possible Points</u>
4-H Project Record Book	20
Fitting Award	10
Showmanship Award	10
Animal Type	<u>10</u>
TOTAL	50

1. **4-H Project Record Book**– Books will be evaluated on completeness of records, production (on cows) and neatness. Overall quality of the book including pictures, story and supplemental information sheets will be taken into consideration. Primary emphases will be on 4-H record books.
2. **Fitting Award** – Fitting score from the 4-H Clipping or Fitting Class will be used. If your animal entered in this class is not properly fit, your score could be lowered.
3. **Showmanship Award**– Showmanship score from the 4-H Showmanship Class will be used. If you or your animal are not properly presented at show time, your score could be lowered.
4. **Animal Type**– A score of 1 to 10 will be awarded to your entry for its overall type.

Sponsored by: Morrissey Insurance

OUTSTANDING STOCKMAN'S AWARD

Deb Tice, Chairperson—717-926-4273

*This section is open to 4-H and FFA members who are exhibiting Junior Market Cattle, Swine and Lambs at the 2022 Lebanon Area Fair. It will recognize those members who demonstrate showmanship skills, exhibit animals of superior body confirmation, and score well in their respective species skillathon. Each category earns points that will be tabulated with the highest score in each division awarded the title of Outstanding Stockman.

*Points will be issued for type, showmanship and skillathon.

*Awards will be given for Junior, Intermediate and Senior in each division.

*Skillathons will be held from 3-5 pm on Saturday, July 22 in the Brightbill Arena.

*Age Divisions: Junior (8-11 years); Intermediate (12-14 years); Senior (15-18 years);

Scoring:

<u>Category</u>	<u>Possible Points</u>
Showmanship	50
Type Placing	50
Skillathon	<u>100</u>
TOTAL POINTS POSSIBLE	200

Sponsored by: Tompkins VIST Bank, Lynette Gelsing

Division A-13 - 4-H and Vocational Vegetables

Gretchen Oberst, Chairperson—717-269-2673

Vegetable Rules

1. Exhibitor may only enter vegetable classes that are carried as part of a current 4-H or vocational project. **See rule 24 in general rules. There are classes for open exhibitors in Department 13.**
2. In selecting vegetables for exhibition, choose specimens with good market value (usually medium sized). Do not mix varieties.
3. The following factors are generally used by an expert vegetable judge:
 - a. Trueness to variety type. Pick the specimens from one variety.
 - b. Uniformity in shape, size and color.
 - c. Be sure to pick out a perfect specimen, then select the others as similar to it as possible. Never mix specimens of different maturity.
 - d. Protect from dirt, disease, infection, and mechanical damage. Select the specimens that are perfect and show no blemishes of any kind.
 - e. Condition and maturity. Be sure that exhibits are of high quality.
4. Read premium material, carefully following all rules and regulations. If an entry calls for five specimens, be sure to exhibit that number, do not enter four or six. If the correct number of specimens is not displayed, or the exhibit is not prepared in the manner described, the exhibit will be disqualified.
5. Paper display plates will be provided.
6. Pre-registration is required, but entry fee does not need to be paid until the day of entry.
7. **Premiums:** 1st-\$3.00; 2nd-\$2.50; 3rd-\$2.00; 4th-\$1.50; 5th-\$1.00

Classes:

- | | |
|--|--|
| 01. Beans, green (10) | 25. Potatoes, white (3) |
| 02. Beans, yellow (10) | 26. Potatoes, red (3) |
| 03. Beets, topped (3) | 27. Potatoes, other (3) |
| 04. Broccoli (1 head) | 28. Pumpkins (1) |
| 05. Cabbage (1 head) | 29. Radishes (3) |
| 06. Carrots, topped (3) | 30. Squash, Summer (1) |
| 07. Cauliflower (1 head) | 31. Squash, Winter (1) |
| 08. Celery (1 plant in soil) | 32. Tomatoes, red (3) (remove stems) |
| 09. Corn, Sweet (5 ears, husks on) | 33. Tomatoes, green (3) (remove stems) |
| 10. Cucumbers, pickling (3) (5" and under) | 34. Grape Tomatoes (3) (remove stems) |
| 11. Cucumbers, slicing (3) (over 5") | 35. Cherry Tomatoes (3)(remove stems) |
| 12. Eggplant (1) | 36. Plum/Pear Tomatoes (3) (remove stems) |
| 13. Endive (1 plant in soil) | 37. Gourds (3 specimens) |
| 14. Kale (1 plant in soil) | 38. Any Other Vegetable |
| 15. Lettuce (1 plant in soil) | 39. Market Basket |
| 16. Onions, bulbs topped (3) | (3 or more veggies attractively displayed) |
| 17. Onions, green bunching (10) | Herbs, 3 sprigs: |
| 18. Peas (10 pods full) | 40. Basil |
| 19. Peppers, sweet, green (3) | 41. Any Other |
| 20. Peppers, sweet, red (3) | 42. Bouquet of 3 different herb sprigs |
| 21. Peppers, hot, "cherry bomb" or similar (3) | 43. Potted container herb garden (3 or more herbs) |
| 22. Peppers, hot, "jalapeño" or similar (3) | 44. Herb Vinegar |
| 23. Peppers, hot, cayenne, Italian, Thai, or similar (3) | |
| 24. Pepper, hot, other (3) | |

BEST OF SHOW 4-H/VOCATIONAL VEGETABLE

Division A-14 - 4-H and Vocational Fruit

1. Exhibited fruit must be part of a current project.
2. **Premiums:** 1st-\$3.00; 2nd-\$2.50; 3rd-\$2.00; 4th-\$1.50; 5th-\$1.00

Classes:

01. Strawberry (1 plant in soil) (First Year)
02. Strawberry (1 quart berries, frozen) (Second Year)

Division A-15 - 4-H Home Products

Rachel Siegel, Chairperson—717-274-1197

Home Products Rules

1. Exhibitor must be carrying 4-H foods project as noted to be eligible to enter classes.
2. Foods other than canned goods should be displayed on a paper plate and be covered with a plastic bag.
3. See class listings for number of items to be displayed.
4. All posters must be 14"x22" in size. All others will be disqualified.
5. **Premiums:** 1st-\$5.00; 2nd-\$4.00; 3rd-\$3.00; 4th-\$2.00; 5th-\$1.00

Snack Attack:

01. Three oatmeal muffins
02. Popcorn trail mix (one-cup) in a clear glass covered food container
03. Three peanut butter cookies
04. Poster on one of the following topics: nutrient dense foods, choosing fruits and vegetables, reading a nutrition label, or snack selection
05. Poster record of your physical activity for a week, including time spent and type of activity.

4-H Cooking 101:

06. Three granola bars
07. Two pieces cornbread or two cornbread muffins
08. One coffee cake or one-layer quick mix yellow cake, uniced
09. Two brownies
10. Three peanut butter cookies or oatmeal drop cookies
11. Poster on one of the following topics: MyPlate, sugar in soft drinks, using and cleaning electrical equipment, microwave safety, setting the table, or salad preparation.

Science Fun with Kitchen Chemistry:

12. Poster on one of the 11 food experiments in the project book, include your observations and/or your results on the poster.

4-H Cooking 201:

13. One any-size loaf of one of the following variations of the basic quick bread: apple bread, banana bread, carrot-orange bread, orange nut bread, OR whole grain bread. (The breads do not need to contain nuts.)
14. Three cheese muffins without bacon
15. Two biscuits
16. One 9"x9" banana snack cake
17. One 8"x8"x2" funny cake or wacky cake
18. Four snickerdoodle cookies
19. Poster on one of the following topics: Meal planning, cooking with ground beef, buying fruits and vegetables, or reading a food label.

Grill Master:

20. Foil Pouch
21. Poster of organizational plan for grill off-site
22. Charcoal grill

Beyond the Grill:

23. Poster on one of the following topics: how to pack a cooler or an outdoor foods safety topic
24. Notebook or collection of 5-10 recipes you have prepared in your project, include at one Dutch-oven recipe
25. Poster with outdoor party preparation time-line

4-H Cooking 301:

26. Three of one type of shaped roll, such as: bowknots, cloverleaf rolls, coils, crescents, fantans, figure-eights, horseshoes, lucky clover, Parkerhouse rolls, pinwheels, twin rolls, or twists using the basic dinner roll or whole wheat roll recipe.
27. One loaf of basic yeast bread (white or other variety) or white batter bread
28. Two soft pretzels
29. One loaf of basic bread or white batter bread
30. One round (or square) of cinnamon rolls (8" or 9" round or square cake pan size) with icing.
31. One cinnamon twist or Swedish tea ring

4-H Cooking 301 (cont.)

32. One loaf (any type) of bread made in a bread machine
33. One layer of one of the following cakes: white cake (not frosted), chocolate cake (not frosted), oatmeal cake (uniced, topping per project book permitted), or carrot cake (not frosted)
34. Poster on one of the following topics: outdoor cooking, slow-cooking, yeast breads, types of flour, types of grain, making butter, or kitchen equipment

4-H Cooking 401:

35. One loaf of one of the following: German dark rye, French bread, or other yeast bread
36. Four pieces of one type of candy: cashew brittle, microwave peanut or pecan brittle caramels, marshmallow fudge, or toffee.
37. One small pastry tart (without filling) or four strips of baked pastry exhibited on a salad size paper plate
38. One angel food cake, any flavor, without frosting or icing
39. Poster on one of the following topics: cooking with a double boiler, cooking beans and peas, moist heat cooking methods, dry heat cooking methods, stir-frying, fruit selection
40. Poster containing plans for a party or celebration meal

Breads Around the World:

41. One loaf or round bread made from a recipe that originates outside the U.S. (attach recipe)
42. Three rolls from one of the following: pretzels, tortillas, etc. from a recipe that originates from another country or culture (attach recipe)
43. Poster on a specific bread and information about the country or culture the bread represents. (Include a recipe or recipes on the poster.)

Cake Decorating: judged on decorating skills only. Base may be other than cake.

44. Decorate cookie (1)
45. Sugar mold decoration (1)

First Year:

46. Decorated single layer sheet cake, round, or square

Second Year:

47. Decorated single layer sheet cake, round, or square

Third Year:

48. Decorated stacked or tiered cake

Any Year:

49. Poster sharing a technique or skill learned in the project.

Candy Making:

50. Molded Candy (3)
51. Dipped Confection-candy, nuts or other (3)
52. Fudge (3)
53. Poster about any aspect of the project

Global Gourmet:

54. Dessert Cake or bread, indicate country & attach recipe
55. Bread (1) loaf or round, indicate country & attach recipe
56. Rolls, Pretzels, Tortillas (3)
57. Poster about foods from another country

Other Foods Poster:

58. Poster on a topic covered in a foods project not otherwise listed in a poster class above.

Division A-16 - 4-H Opportunities

Martha Gregory, Chairperson—717-270-4391

4-H Opportunities Rules

1. Exhibitor must be currently enrolled in the project area that they are entering.
2. **Each entry that is a display type exhibit shall be no larger than 28"x22", unless otherwise stated in the class guidelines. All others will be disqualified.**
3. **All posters must be 14"x22" in size. All others will be disqualified.**
4. Do not exhibit any substances that could be toxic or harmful to others (for example, blasting devices left in rockets, formaldehyde in containers, etc.)
5. **Premiums:** 1st-\$5.00; 2nd-\$4.00; 3rd-\$3.00; 4th-\$2.00; 5th-\$1.00

Embryology Class:

01. Three-dimensional display or poster showing embryonic development process

Pet Care Classes:

02. Poster about the natural characteristics (habitat, life span, etc.) of member's animal, its life history, or basic pet care.
03. Kit of pet first aid or grooming supplies and equipment. Include at least six items and a list of the items and how they are used. Use replicas or empty boxes instead of real medicines.

Learning About Horses Class:

04. Three Dimensional Display regarding any phase of caring for horses. *This is not a poster.*

Entomology Classes:

Insects must have "locality" and "identification" labels.

05. Unit I- Display of 25 insects of 5 orders.
06. Unit I-Poster dealing with information in book 1-parts, communication, habitat.
07. Unit II- Display of 50 insects of 7 orders.
08. Unit III- Display of 70 insects of 9 orders.
09. Unit IV- Display of 90 insects of 11 orders.
10. Advanced- A unique collection of a special insect group. The collection must be labeled to identify the unique insect type (ex. Aquatic or nocturnal insects).

Veterinary Science Classes:

11. Unit I Book- The Normal Animal. Exhibit a ten-day record of observations of an animal for signs of normal and abnormal health and behaviors plus a poster display related to one of the topics in the project lessons. The record should be in a suitable binder.
12. Unit II Book- Animal Disease. Exhibit a record of the health of the member's own animal and practices followed to keep the animal healthy, including references to signs of abnormal health or activities, and a poster display related to one of the topics in the project lessons. The record should be in a suitable binder.
13. Unit III Book- Animal Health and its Relationship to Our World. Exhibit a report in a suitable binder and a poster display related to the member's individual study topic for the project.

Rocketry Classes:

14. Unit I- Exhibit a single stage rocket.
 15. Advanced- Exhibit a multi-stage rocket.
 16. Soda bottle rocket
- ### Small Engines Classes-
- display regarding any phase of the small engines project.
- Level 1*
17. Display with external parts identified by name & function
 18. Display 10 tools (or pictures) and describe their function
 19. Display or poster focusing on shop safely
- Level 2*
20. Display with internal parts identified by name & function
 21. Display or poster on engine oil viscosity & service classification
 22. Display or poster focusing on personal safety in a shop
- Level 3*
23. Display or poster on troubleshooting- how the problem was identified and fixed
 24. Display or poster on starting a small engine business

Electricity Classes:

25. Unit I- Circuit board using a light, buzzer, or other electric -powered object.
26. Unit II- Telegraph, burglar alarm, or rocket launch system.
27. Unit III- Electrical tool & supply kit with items labeled.
28. Unit III- Poster or floor plan(s) of your home (min. of five rooms) showing location of the service entrance panel and all switchers, receptacles and fixtures, using appropriate symbols.
29. Unit III- A switch, labeled as either single pole or three way, correctly wired.
30. Unit IV- Working integrated circuit.
31. Unit IV- LED circuit with blinking light.
32. Unit IV- Alarm built using photocell or SCR intruder alarm.

Wildlife Ecologist Classes:

33. Beginner Journal (Ages 8-12)
34. Advanced Journal (Ages 13-18)
35. Birdhouse

Wildlife Classes:

33. Book 1– drawing or photograph of wildlife. Around illustration, place samples of its food in summer, fall, spring and winter.
34. Book 2– Spring– Birdhouse
35. Book 3– Summer– Display of 3 plaster casts of animal tracks
36. Book 4– Fall– Poster of a map describing different types of cover for animals (labeled).
37. Book 5– Winter– Poster describing animal signs that can be found in winter.
38. Wildlife Ecologist Project– Completed nature journal based on project activities
39. Wildlife Manager Project– Completed nature journal based on project activities
40. Endangered Wildlife Project– Completed nature journal based on project activities

Forestry Classes:

41. Adopt a Tree– project book and album of completed activities.
42. Treetop– tree touch box
43. Trees & Me– display representing six different trees with leaf, twig, stem or branch cross section identified for each.
44. Advanced Forestry– Poster of two completed round-up ideas

Meet the Plant Classes:

45. Plant propagated with a 5"x7" card describing the steps used.

Indoor Gardening Classes:

46. Display a flowering plant with a 5"x7" card listing common name and scientific/botanical name.
47. Completed experiment from the project book with a 5"x7" card describing the process and results.

Landscape Gardening Class:

48. A landscape plot plan for the site you landscaped with before and after photographs.

Vegetable Gardening Classes:

49. Garden and calendar plan showing the vegetables used in your garden and photographs showing them growing.
50. Completed experiment from project with a 5"x7" card describing the process and the results.
51. Poster of a topic related to garden project such as: vegetable diseases, garden insects.

Photography Classes: (Submit entry in Photo Album or 3-ring notebook)*Unit 1: Focus on Photography*

52. Year 1-(3) Photo journal pages from project book.
53. Year 2-(3) Photo journal pages from project book.
54. Year 3-(3) Photo journal pages from project book.

Unit II: Controlling the Image:

55. Year 1-(3) Photo journal pages from project book.
56. Year 2-(3) Photo journal pages from project book.
57. Year 3-(3) Photo journal pages from project book.

Unit III: Mastering Photography:

61. Year 1-(3) Photo journal pages from project book.
62. Year 2-(3) Photo journal pages from project book.

Health Classes:

58. First Aid Kit For Home or Car
59. Poster: Health Topic

Generation Celebration Class:

60. Completed project book.

At Your Disposal Class:

61. Poster illustrating what you learned from the project.

Learn and Earn Class:

62. Poster advertising goods or services produced in project.

Sign Language Class:

63. Poster illustrating any part of sign language project.

Small Animal Poster Classes:

64. Beginner– Members age 8-10
65. Intermediate– Members age 11-13
66. Advanced– Members age 14-19

Large Animal Poster Classes:

67. Beginner– Members age 8-10
68. Intermediate– Members age 11-13
69. Advanced– Members age 14-19

Seeing Eye Puppy Class:

70. Poster illustrating any part of the project.

Orienteering Class:

71. Poster illustrating any part of the project.

Getting to Know Your Tractor Class:

72. Poster illustrating any part of the project.

Stamp Classes:

73. Unit I– Beginner album collection.
74. Unit II– Album plus 1 topical collection.
75. Unit III– Album plus 2 topical collections and foreign collection.
76. Unit IV– Album plus 3 topical collections and foreign collection.
77. Unit V– Album plus 4 topical collections and foreign collection.

Shooting Sports: Air Pistol, Air Rifle, Shotgun, Muzzleloaders, Archers, 22 Rifle Class:

78. Poster on any phase of safety presented in the project

Collectibles Classes:

Prepare an educational display about your collection interest area.

79. Autographs
80. Coins
81. Figurines
82. Leaves
83. Rocks & Minerals
84. Sports Cards
85. Stamps
86. Other

Other Poster Classes:

92. Safety/Health
93. 4-H Promotions
94. Leadership/Citizenship
95. 4-H School Enrichment
96. Any other 4-H project not covered in other poster classes

Woodworking Classes:

97. Small Accessory, age 8-14 (rolling pin, napkin holder, etc.)
98. Small Accessory, age 15-18 (rolling pin, napkin holder, etc.)
99. Shelf with or without Coat Hooks, age 8-14
100. Shelf with or without Coat Hooks, age 15-18
101. Bookcase, Bench or other large item without hinges or drawers, age 8-14
102. Bookcase, Bench or other large item without hinges or drawers, age 15-18
103. Advanced Item with skills like drawers, hinges, advanced joining methods, etc., age 8-14
104. Advanced Item with skills like drawers, hinges, advanced joining methods, age 15-18
105. Projects without finish, where finish is not desired (ex. Pressing tools, seam board)

Outdoor Adventures 1: Hiking Trails

106. Display a poster that includes a narrative story about one hiking experience and new skills used or knowledge learned from the project on the hike. Include at least 3 pictures on the poster showing different aspects of the hike.

Outdoor Adventures 2: Camping Adventures

107. Display a poster that includes a narrative story about a camping experience including new skills used or knowledge learned from the project during the camping trip. Include at least 3 pictures on the poster showing different aspects of your camping experience.

Outdoor Adventure 3: Backpacking Experiences

108. Display a poster that includes a narrative story about a backpacking experience including new skills used or knowledge learned from the project during the backpacking trip. Include at least 3 pictures on the poster showing different aspects of your backpacking experience.

Fishing Project Classes:

109. One poster of pictures of four (Level 1) or seven (Level 2 & 3) species of fish caught in Pennsylvania with label and brief description. At least one of these pictures must include a picture of you with a fish you caught. (Poster size must be 14"x22" horizontal or vertical)
110. Three types of tackle and three types of bait (artificial bait or drawings only- no live bait) labeled (Level 1 only).
111. Three types of tackle and five types of bait (artificial bait or drawings only- no live bait) labeled (Levels 2 & 3).

Digital Scrapbooking Classes:

112. Digital Scrapbook- Minimum of 10 pages with pictures. Demonstrate use of backgrounds, embellishments, and variety of layouts, including at least 2 multi-picture pages, and at least 1 two-page spread. Should be printed for display.

SMALL ANIMALS**Small Animal Rules**

1. 4-Her must be enrolled in the 4-H Cat, Dog, Rabbit, Cavy or Pet project.
2. Exhibitors must present a statement from their veterinarian showing rabies vaccination or health certification. (Not required for Rabbit and Cavy Classes)

Pet Project Classes: history of pet; pamphlet or book about type of pet; pet properly groomed.

114. Beginner- Members age 8-10
115. Intermediate- Members age 11-13
116. Advanced- Members age 14-19

Dog Grooming & Showmanship

117. Exhibitors age 8-12
118. Exhibitors ages 13-15
119. Exhibitors age 16-19

**All shots must be up to date.*

Cat Grooming & Showmanship

120. Exhibitors age 8-12
121. Exhibitors ages 13-15
122. Exhibitors age 16-19

**All shots must be up to date.*

DIVISION A-06 - CLOVERBUDS**Cloverbuds Rules**

1. Exhibits may be entered by youth 5-7 years old enrolled in the Cloverbud project.
2. No premiums. Entrants will receive a participation ribbon.
3. Posters must be 14" x 22" in size.

Class:

01. Poster showing what you learned from the project.
02. Grooming/First Aid Kit
03. Project themed craft
04. Project Book
05. Habitat Shoebox- showing the four components of animal habitat food, water, shelter, space.
06. Board Game- original idea of a board game with instructions.

Division A-17 - 4-H and Vocational Floral Exhibits

Becke Grumbine, Chairperson—717-507-3282

Floral Rules

1. Exhibitor may only enter cut flowers grown as part of a current 4-H, vocational project, and must conform to the number of blooms, spikes or stems specified.
2. The uniformity of height, color, or size is an important factor in evaluating entries.
3. Flowers in each entry must be of one color and variety unless otherwise stated.
4. You must have a note from your leader or advisor stating you are currently enrolled in a horticulture project. This must be on file in the Fair Office and will be checked at judging time.
5. Pre-registration is required, but the entry fee does not need to be paid until the day of entry.
6. **Premiums:** 1st-\$3.00; 2nd-\$2.50; 3rd-\$2.00; 4th-\$1.50; 5th-\$1.00

Annual Classes:

01. Asters (3 blooms)
02. Bachelor Buttons (3 blooms)
03. Calendula (3 blooms)
04. Celosia, crested (1 stem)
05. Celosia, plumed (1 stem)
06. Gladiola (1 spike)
07. Marigold, large type (3 blooms)
08. Marigold, small type (3 blooms)
09. Petunia (3 blooms)
10. Salvia, blue (3 stems)
11. Salvia, red (3 stems)
12. Salvia, any other (3 stems)
13. Snapdragon (3 spikes)
14. Strawflower (3 blooms)
15. Sunflower, garden type, in water, under 7" wide (1 bloom)
16. Verbena (3 stems)
17. Zinnia, small, not over 2" (3 blooms)
18. Zinnia, large, over 2" (3 blooms)
19. Any Other Annual (1 stem or bloom)

Arrangement Classes:

20. MY GARDEN (Youth)- An arrangement of flowers or foliage grown by the exhibitor and arranged in a vase using three or more varieties of garden flowers.

Perennial Classes:

21. Butterfly Bush flower (1 stem)
22. Coreopsis (3 blooms)
23. Daisy, any type perennial (3 blooms)
24. Delphinium (1 spike)
25. Dianthus (3 blooms)
26. Liatris (1 stem)
27. Lilies (1 stem)
28. Roses (1 stem)
29. Scabiosa (3 blooms)
30. Sweet Williams
31. Any Other Perennial (1 stem or bloom)

Foliage and House Plants Classes:

32. Begonias
33. Cacti
34. Coleus
35. Ferns
36. Geranium
37. Ivy
38. Philodendron
39. African Violet
40. Spider Plant
41. Succulent- Any Variety
42. Any Other- Flowering
43. Any Other- Foliage

BEST OF SHOW ROSETTE AWARDED FOR BEST 4-H/VOCATIONAL ANNUAL/PERENNIAL AND BEST FOLIAGE AND HOUSE PLANTS



Division A-18 - 4-H Needlecraft

Nancy Brinser, Chairperson—717-838-5686

Needlecraft Rules

1. Each article must have been made by a 4-H member as part of their 4-H sewing project within the current year. (School projects should be entered in Department 11- Youth.)
2. Article must be clean.
3. Select the class that best encompasses the exhibit. Items in italics following class name are types of techniques that are sometimes included, but not required in the project. If you have questions, please contact your sewing leader.
4. **Premiums:** 1st-\$5.00; 2nd-\$4.00; 3rd-\$3.00; 4th-\$2.00; 5th-\$1.00

5. Please select your division:

Division 1 (4-H age 8-12)

Division 2 (4-H age 13-18)

Stitch by Stitch Classes:

01. Sampler with a variety of hand stitches, buttons, or patches
02. Decorative hand stitches on a purchased, sewn or knitted garment
03. Hand-stitched large item
04. Two hand-stitched small items

Miscellaneous Sewn Classes:

05. Apron
06. Drawstring tote or gym bag
07. Tote bag or purse (not drawstring)
08. Other Sewn Wearable Accessory (mittens, hat, etc.)
09. Travel, bed or sewing caddy OR pocket on beach towel
10. Draft dodger
11. Potholder or mitt
12. Pillowcase
13. Pillow or quillow
14. Other nonwearable sewn item

Knit Fabric Garments Classes:

15. Knit Fabric top, tunic or dress
16. Knit Fabric skirt, shorts, or pants
17. Other Knit Fabric garment(s)

Woven Fabric Shorts, Skirts or Pants Classes:

18. Simple- *"Pull-on" with elastic or drawstring waist*
19. Intermediate- *Unlined, with yoke or waistband, darts and/or pleats, zipper or other closure*
20. Advanced- *Tailored and/or lined with yoke or waistband, darts and/or pleats, zipper, or other closure*

Woven Fabric Top, Tunic, Jumper or Dress Classes:

21. Simple- *"Pull-on" or elastic or drawstring casing, or other simple closure*
22. Intermediate- *1 or 2 of the following techniques: Facings, button & buttonhole or zipper, sleeves, darts or princess seams*
23. Advanced- *2 or more of the intermediate techniques as well as items with collar, cuffs, pockets or lining; tailored*
24. Special occasion dress or formal wear

Woven Fabric Vest, Capes, Jacket & Coat Classes:

25. Vest
26. Cape
27. Jacket/Blazer- unlined
28. Jacket/Blazer- lined or tailored
29. Outerwear Coat- non-tailored
30. Outerwear Coat- tailored

Ensembles, Any Fabric Classes:

31. Ensemble- 2 or more nontailored pieces to be worn together
32. Ensemble- 2 or more pieces to be worn together, at least one piece is tailored

Create Your Own Project Class:

33. Project book and a display, poster, or other item produced in the project (no garments)

Design Classes:

34. A garment made from an original design, upcycled textile item, OR by combining/significantly modifying one or more commercial pattern(s). Display must include the garment and copy of the front and back of the pattern envelope(s) used OR photo/description of the original upcycle item.

Closet Connections Classes:

35. Closet or storage aid
36. Before and after photos of closet and/or drawers or other storage

Wardrobe Planning Classes:

37. Wardrobe Inventory and plan for mixing and matching garments

Shopping Classes:

38. A poster or display showing a purchased ensemble with a cost analysis



Weaving Classes:

39. Cloth or textile made on a loom of some type (with photo or drawing of loom)

40. A homemade loom or a poster showing photos of a homemade loom.

Crochet Classes:

Beginner (paired items, such as slippers, count as one article)

41. One small article

42. One large article

Intermediate

43. One small article

44. One garment or large article, such as an afghan

Advanced

45. One small article

46. One garment or large article, such as a rug or bedspread

Knitting Classes:

Beginner (paired items, such as slippers, count as one article)

47. One small article

48. One large article

Intermediate

49. One small article

50. One garment or large article, such as an afghan
Advanced

51. One small article

52. One garment or large article, such as a rug or bedspread

Clothing of Other Countries and Cultures:

53. Poster with pictures or illustrations of clothing and/or textiles of a specific country or culture or garment and/or head wrapping, or pictures, photographs or illustrations of an interview the 4-H member conducted with a person of another culture. Poster must be 14" x 22" horizontal or vertical.

54. Folder or notebook showing U.S. fashions based on international influences. The notebook should include at least 10 examples from magazines, patterns, photographs, and/or actual textiles labeled with the representative culture, country or region.

Division A-19– 4-H Arts and Handcrafts

Nancy Brinser, Chairperson—717-838-5686

Arts and Handcraft Rules

1. Each article must be made by a 4-H member who is enrolled in a 4-H related Arts and Crafts Project.
2. Each article must be a part of the specific project in which the member is enrolled.
3. Each individual may enter one item only in each class.
4. Any item intended for hanging must be hangable.
5. Paint must be completely dry on all items.
6. **Premiums:** 1st-\$5.00; 2nd-\$4.00; 3rd-\$3.00; 4th-\$2.00; 5th-\$1.00

PALETTE OF FUN (Age Based on Jan. 1)**Cutting & Pasting Art Classes:**

01. Junior– Ages 8-12

02. Senior– Ages 13-18

Mural Madness Classes:

03. Junior– Ages 8-12

04. Senior– Ages 13-18

Painting Classes:

05. Junior– Ages 8-12

06. Senior– Ages 13-18

Sculpture & Pottery Classes:

07. Junior– Ages 8-12

08. Senior– Ages 13-18

Printing Classes:

09. Junior– Ages 8-12

10. Senior– Ages 13-18

Paper Fabric Classes:

11. Flat Paper– Ages 8-12

12. Flat Paper– Ages 13-18

13. Molded Paper– Ages 8-12

14. Molded Paper– Ages 13-18

15. Batik– Ages 8-12

16. Batik– Ages 13-18

Construction Art Classes:

17. Junior– Ages 8-12

Basket Classes:

18. Drilled hole base

19. Round

20. Square or Rectangular

Self Determined Classes:

21. Creative use of man-made materials

22. Creative use of natural materials

Craft Classes:

23. Wreaths

24. Decorative Slate

25. Decorative Frames & Albums

26. Tin Punch

27. Other Crafts, specify on entry form

28. Paper Twist Basket

29. Band Box

Macrame Classes:

30. Jewelry

31. Plant Hanger

32. Belt

33. Purse

34. Other

Sketchbook Crossroad Classes:

Framed pieces not to exceed 18" in height. Soft wall hangings no longer than 36". Entries must have card attached to the back with title of original artwork and principal element of design used. For fabric entries, sew lettered cloth name tag to the underside of the entry. Entries must be the original design of the 4-H member. No craft kits or patterns from commercial sources will be accepted. No greenware or precast molded objects.

- 35. Drawing- 3 matted drawings
- 36. Fiber- 3 items
- 37. Sculpture- 3 items

Portfolio Pathway Classes:

- 38. Painting- collection of 2 or more matted or framed paintings designed to be hung together, and ready for hanging.
- 39. Printing- One matted and/or framed print
- 40. Graphic Design- 3 greeting cards

Soapmaking Classes:

- 41. Gift basket display of 3 bars of glycerin soap

Ceramic Classes:**Stained Item**

- 42. First Year- Beginner
- 43. Second & Third Year- Intermediate
- 44. Fourth Year and Above- Advanced

Glazed Item

- 45. First Year- Beginner
- 46. Second & Third Year- Intermediate
- 47. Fourth Year and Above- Advanced

Embroidery Classes:

- 48. Picture
- 49. Pillowcase
- 50. Doily
- 51. Other

Cross Stitch Classes:*Unit 1*

- 52. Bookmark
- 53. Magnet
- 54. Simple Picture
- 55. Other

Unit II

- 56. Pillow
- 57. Wall Hanging
- 58. Tote Bag
- 59. Picture- framed
- 60. Other- describe on entry form

Unit III: Design using waste canvas

- 61. Sweatshirt
- 62. Other clothing item
- 63. Home furnishing

Unit IV

- 64. Article using mono-weave fabric

Candle Making Classes:

- 65. Junior- Ages 8-12, display of 3 candles
- 66. Senior- Ages 13-18, display of 3 candles

Quilting Classes:

Note: The hand and machine quilting must be done by the 4-H member.

Beginner

- 67. Quilt Block, hand quilted
- 68. Quilt Block, machine quilted
- 69. Bound pre-quilted fabric quilt
- 70. Whole cloth quilt, hand or machine quilted
- 71. Table runner, placemat, doll quilt, wall hanging or other small quilted item, hand or machine quilted

Intermediate

- 72. Tied quilt, any size including wall hanging size
 - 73. Crazy quilt, any size, including wall hanging
 - 74. Strip pieced, log cabin, patchwork or other quilt (not tied or crazy quilt), wall hanging/lap quilt size or larger
 - 75. Garment that is quilted or has elements that have been quilted by hand or by machine by the 4-H member
- Advanced techniques, including but not limited to: Appliqué, trapunto, sashiko, Seminole, Hawaiian*
- 76. Quilt block or small project using one or more advanced techniques
 - 77. Quilt with advanced skill for twin bed size or larger
 - 78. Quilt made with multiple intermediate and/or advanced techniques

Community or Club:

- 79. Album quilt made by youth in a club or community setting

HOME FURNISHINGS AND HOME MANAGEMENT:**Rules:**

- A. Each article must be made by a member who is enrolled in a Home Furnishings, Home Management Project, within the current year.
- B. Each article must be part of the specific project in which the member is enrolled.

Classes:*Start With Small Change- Unit 1*

- 80. Clutter Box
- 81. Bulletin Board, with hanger
- 82. Other, specify on entry form

Latch Hook Classes:

- 83. Pillow
- 84. Wall Hanging
- 85. Other

Scrapbook Classes:

- 86. Beginner- (5) pages; journaling on minimum of 3 pages; wallpaper pages; cropping & matting
- 87. Intermediate- (8) pages; journaling on minimum of 5 pages; borders & corners; 2 page spread about 1 subject
- 88. Advanced- (10) pages; journaling on minimum of 8 pages; plus two of the following techniques: 4 page spread on one subject, calendar journaling, embellishments, and/or title/heading/sayings.

FIBER ARTS:**Rules:**

- A. All skeins must be minimum of 10 yards and tied in 4 places.
- B. Exhibits must be handspun by the exhibitor.
- 89. Any Fiber Handspun on, and displayed on the drop spindle, age 8-10
- 90. Any Fiber Handspun on, and displayed on the drop spindle, age 11-13
- 91. Any Fiber Handspun on, and displayed on the drop spindle, age 14-19
- 92. Plying on the drop spindle
- 93. Handspun wool- 2 ply skein
- 94. Handspun Camelid- 2 ply skein
- 95. Handspun Angora- 2 ply skein
- 96. Handspun Mohair- 2 ply skein
- 97. Handspun any other fiber or fiber blend- 2 ply skein
- 98. Projects made with Handspun yarn using choice of fiber (hat, scarf...)
- 99. Fiber animal to yarn or wearable item poster

CHILD CARE:**Rules:**

- A. Each article must be made by a 4-H member who is enrolled in a Child Care and Family Relations project within the current year.
- B. Paint must be completely dry.

Babysitting Classes:

- 100. Babysitter kit, including container, emergency information, first-aid kit, and activity/toy(s) for preschool or elementary children.
- 101. Handmade educational toy or game for preschool or elementary child. Specify suggested age(s) and its educational use.
- 102. Cloth toys such as Doll or Stuffed Animal

Theater Arts Classes:

- 103. Puppet
- 104. Poster showing stage design, make-up or other part of the project.
- 105. Costume

Division A-20- 4-H and Vocational Booth Exhibits & Scrapbooks

Gretchen Oberst, Chairperson- 717-269-2673

Booth Exhibits & Scrapbook Rules

- 1. Tabletop exhibits not to exceed 3' wide x 3' high x 30" deep. Table will be provided by the Fair for tabletops. Booths must provide own table.
- 2. Booth exhibits may be up to a maximum of 8' long and no deeper than 4'.
- 3. Only 4-H clubs and FFA chapters may enter a booth exhibit or scrapbook.
- 4. Must include the 4-H Clover emblem and reference to 4-H work as part of the exhibit.
- 5. All exhibits must stay until 7:30 a.m. Saturday.
- 6. Individuals or clubs may enter tabletop exhibits.
- 7. Clubs and Chapters should prepare scrapbooks to be handled by Fair visitors.
- 8. Scrapbooks should review the past year of activities.
- 9. Judging criteria for scrapbooks and displays available online at www.lebanonareafair.com.

Tabletop Exhibit Classes:

- 01. Agriculture, 8 to 12 years old
- 02. Agriculture, 13 years and older
- 03. Home Economics, 8 to 12 years old
- 04. Home Economics, 13 years and older
- 05. General 8 to 12 years old
- 06. General 13 years and older

Premiums: 1st-\$20.00; 2nd-\$18.00; 3rd-\$16.00; 4th-\$12.00; All Others Worthy-\$10.00

ENTRY FEE: \$2.00

FFA Chapter/4-H Club Booth Exhibit Classes:

- 07. 4-H Booth
- 08. FFA Booth

Premiums: 1st-\$175.00; 2nd-\$150.00; 3rd-\$125.00; 4th-\$100.00; All Others Worthy-\$50.00

ENTRY FEE: \$15.00

Scrapbook Classes:

- 09. 4-H Scrapbook
- 10. FFA Scrapbook

Premiums: 1st-\$50.00; 2nd-\$30.00; 3rd-\$20.00; 4th-\$10.00; 5th-\$10.00; All Others Worthy-\$8.00

ENTRY FEE: NONE



Division A-22 - Tractor Driving Contest



Tractor Driving Contest– Wednesday, July 26– 9:00 a.m.

Tractor Driving Contest Rules

1. All contestants must sign a release and those under 16 years of age must have a parent sign the release and be accompanied by a parent at contest time.
2. Tractor and implements will be provided for contestants to use.
3. The contest's objective is to demonstrate skillful practices and emphasize the safe operation & handling of a farm tractor.
4. Applicants must be members of a 4-H club or FFA chapter and be residents of Lebanon County. All contestants must have reached their 14th birthday and FFA members must not have graduated by the opening of Fair. Contestants must be in a position to show that they are experienced tractor operators.
5. Contestants will be scored on a fault points system. The contestant with the lowest score wins. Time will be used to eliminate tie scores.
6. Tractor driving contest rules approved by the Pennsylvania State University will be followed.
7. No contestant may enter both contests and each FFA chapter may have only three contestants.
8. **Work shoes are required.** Students wearing sneakers or open toed shoes will not be permitted to compete on the driving course.
9. Only members with previous tractor driving experience will be permitted to compete in the event. (On farm experience is acceptable.)
10. **Premiums:** 1st-\$35.00; 2nd-\$30.00; 3rd-\$25.00; 4th-\$20.00; All Others Worthy-\$5.00 **ENTRY FEE:** \$3.50

Classes:

01. 4-H
02. FFA



Division A-23 - 4-H Presentation Contest



Martha Gregory, Chairperson– 717-270-4391
Presentation Contest– Friday, July 28– 9:30 a.m.

Presentation Contest Rules

1. Ages are as of January 1 of current year.
2. Topic of presentation must relate to a project in which the member is currently enrolled or previously enrolled. Project categories are foods, clothing, animal science, plant science, engineering, home and family relations, and general.
3. The same presentation may be given only one year at the Fair.
4. The 4-H Presentation Contest will be held in the Extension Building.
5. **Premiums:** 1st-\$20.00; 2nd-\$18.00; 3rd-\$16.00; 4th-\$14.00; Others of Merit-\$10.00; Show & Tell of Merit \$4.00

Classes:

01. Cloverbud Show & Tell (ages 5-7)- 2-4 minute time limit
02. 8 years of age– 5-7 minute time limit
03. 9 and 10 years of age– 5-7 minute time limit
04. 11 and 12 years of age– 5-7 minute time limit
05. 13 and 14 years of age– 10-15 minute time limit
06. 15 years and over– 10-15 minute time limit

Division A-24 - Judging Contests

Judging Contest Rules

1. Contests will each include six classes of animals. Dairy classes will include as many breeds as possible considering available animals. Livestock classes will consist of a market and breeding class, where possible, in beef cattle, sheep, swine, and goats.
2. No reasons will be given.
3. 4-H and FFA members will judge the same classes simultaneously.
4. Twelve minutes will be allowed to judge each class, not including three minutes to shift to next class.
5. FFA members are considered "in school" if they were in 9th to 12th grade as of June 1 of the current year.
6. Hippology will consist of 6-8 stations that will include written tests, identification test and judging 4 horses on conformation.
7. Pre-entry encouraged, but not required.
8. All judging contests are open to any 4-H or FFA member in Lebanon County.
9. Contestants can enter only 4-H or FFA in each contest area, not both.
10. **Premiums:** 1st- \$10.00; 2nd- \$8.00; 3rd- \$6.00; 4th- \$4.00; 5th- \$2.00

Dairy Classes:

01. 8-10 years
02. 11-13 years
03. 14 years and over
04. FFA

Livestock Classes:

05. 8-10 years
06. 11-13 years
07. 14 years and over
08. FFA

Rabbit Skillathon Classes:

09. 8-10 years
10. 11-13 years
11. 14 years and over
12. FFA

Hippology Classes:

13. 8-10 years
14. 11-13 years
15. 14 years and over
16. FFA

Goat Skillathon Classes:

17. 8-10 years
18. 11-13 years
19. 14 years and over
20. FFA

Poultry Classes:

21. 8-10 years
22. 11-13 years
23. 14 years and over
24. FFA

Beef Skillathon

25. 8-11 years
26. 12-14 years
27. 15-18 years
28. FFA

Swine Skillathon

29. 8-11 years
30. 12-14 years
31. 15-18 years
32. FFA

Lamb Skillathon

33. 8-11 years
34. 12-14 years
35. 15-18 years
36. FFA

Department II- Youth Under 19*

*Exhibitors must be 18 and under by January 1, 2023 to enter exhibits in Department 11.

DIVISION A-1 - YOUTH POULTRY -CANCELED FOR 2023

Dylan & Daulton Lape, Chairperson- 717-673-0480

Youth Poultry Rules

1. Eligibility: Classes are open to any youth under 19*. The exhibit must be raised by the exhibitor.
2. See Department 8 for complete set of rules, entry fees, and premiums.

DIVISION A-2 - YOUTH EGGS -CANCELED FOR 2023

Youth Egg Rules

1. Show open to any youth under the age of 19*.
2. See Department 8 for complete set of rules, entry fees, and premiums.
3. If the exhibitor is eligible to enter both the open and youth eggs classes, they must pre-enter both classes and exhibit separate boxes of eggs for each class. A single box of eggs may not be entered in multiple divisions.

Classes:

- | | |
|--|--|
| 01. Guinea- One Dozen | 04. Chicken (Large Fowl)-One Dozen Jumbo (30+ oz.) |
| 02. Chicken (Large Fowl)-One Dozen White | 05. Bantam-One Dozen |
| 03. Chicken (Large Fowl)-One Dozen Brown/Colored | 06. Other- Turkey, Duck, etc.-One Dozen |

DIVISION A-9 - YOUTH RABBITS

Bob Kolb, Chairperson- 717-270-9050

Youth Rabbit Show- Saturday, July 22

Youth Rabbit Rules

1. Show open to any youth under the age of 19*.
2. Exhibit must be raised by exhibitor.
3. See Department 9 for complete set of rules, entry fees, and premiums.
4. The youth show will not be sanctioned.

Premiums: 1st- \$3.00; 2nd- \$2.50; 3rd- \$2.00; 4th- \$1.50; 5th- \$1.00

ENTRY FEE: \$.50

DIVISION A-15 - YOUTH FOODS

Rachel Siegel, Chairperson- 717-274-1197

Youth Foods Rules

1. Exhibits may be entered by youth under the age of 19*.
2. **Premiums:** 1st-\$5.00; 2nd-\$4.00; 3rd-\$3.00; 4th-\$2.00; 5th-\$1.00

ENTRY FEE: \$.50

Yeast Bread Classes:

01. White (1 loaf)
02. Wheat (1 loaf)
03. Yeast Rolls (3)
04. Other

Cake Classes- Not Frosted, 1 layer

05. White
06. Chocolate
07. Yellow
08. Pound Cake
09. White Angel

Cookie Classes- (3 on a plate)

10. Bar/Brownies
11. Bar/Any Other
12. Drop- Chocolate Chip
13. Drop- Sugar
14. Drop- Oatmeal
15. Rolled (use cookie cutters)
16. Molded (shape with hands)
17. Specialty (no bake, decorated, meringue)
18. Whoopie Pie
19. Other

Other Classes

20. Candy House
21. Cake Decorating, any shape. Base may be other than cake.
22. Cupcake Decorating, 3 cupcakes, decorated with a common theme

DIVISION A-18 - YOUTH NEEDLECRAFT

Nancy Brinser, Chairperson– 717-838-5686

Youth Sewing Rules

1. Open to exhibitors under the age of 19*.
2. **Premiums:** 1st-\$7.00; 2nd-\$5.00; 3rd-\$3.00

ENTRY FEE: \$.75

Classes:

- | | |
|---|---------------------------|
| 01. Top | 07. Tailored suit or coat |
| 02. Active Sportswear | 08. Party or formal wear |
| 03. Dress, 1 or 2 pieces | 09. Apron |
| 04. Skirt | 10. Pillowcase |
| 05. Slacks or shorts | 11. Gym Bag/Tote Bag |
| 06. Ensemble– non-tailored 2 or 3 piece | |

DIVISION A-19 - YOUTH ARTS-PHOTOGRAPHY-CRAFTS

Nancy Brinser, Chairperson– 717-838-5686

Youth Paintings, Photographs, & Drawings Rules

1. All entries must be the work of an exhibitor under the age of 19*. All work must be completed in the last 12 months.
2. Photographs and artwork will not be accepted if the rules are not followed.

PHOTOGRAPHS

- a. All photographs must be 8"x10" (Portrait or Landscape Orientation), unless entered in the panoramic or before/after classes.
- b. Photos will be displayed in clear sleeves provided by the Fair.
- c. Classes 1-9 & 11-20 are for *unaltered* photos. Note that traditional photographic retouching (adjusting exposure, color cast, contrast, sharpness, white balance, removing minor compositional elements or visible flaws, and cropping) is allowed in classes 1-9 & 11-20. Regardless of subject matter, any color OR black-and-white photograph that has been creatively altered, combined or manipulated to introduce effects or elements not present in the original scene or photograph MUST BE entered in class 10 or 21.

PAINTINGS, DRAWINGS, AND MIXED MEDIA

- d. Painting/Drawing/ Mixed Media must be either framed or done on stretched canvas. All frames or canvases must be ready to hang with a sturdy wire hanger anchored on opposite sides of the frame, such that the wire runs horizontally across the back of the art. Tooth style hangers, centered wire loops and string and/or tape ARE NOT ACCEPTABLE. Please visit the Fair's website for an illustration of acceptable and unacceptable hangers.

3. **Premiums:** 1st-\$5.00; 2nd-\$4.00; 3rd-\$3.00; 4th-\$2.00; 5th-\$1.00

ENTRY FEE: \$.50

Photograph Classes: *Black and White or Sepia*

01. Scenery (Landscape/Seascape)
02. Scenery (Building/Structure)
03. People
04. Birds & Animals– Domestic
05. Birds & Animals– Wild
06. Critters (Dragonflies, Butterflies, Insects, etc.)
07. Flowers
08. Still Life
09. Sights of Lebanon County
10. Photo-shop/digital manipulation/combined

Photograph Classes: *Color*

11. Scenery (Landscape/Seascape)
12. Scenery (Building/Structure)
13. People
14. Birds & Animals– Domestic
15. Birds & Animals– Wild
16. Critters (Dragonflies, Butterflies, Insects, etc.)
17. Flowers
18. Still Life
19. Sights of Lebanon County
20. Monochromatic-subject matter consists of tones and shades of one color.
21. Photo-shop/digital manipulation/combined

Special Photography Classes (Color, B/W or Sepia) :

22. Panorama– Longest side no more than 10"
23. Before/After– Two pictures of the same subject captured before and after an event or change of some type. (Ex. A candle before/after being blown out). Print on one sheet such that total size is no larger than 8" x 10"

Painting Classes:

24. Oil– Ages 10 & younger
25. Oil– Ages 11-18
26. Watercolor– Ages 10 & younger
27. Watercolor– Ages 11-18
28. Acrylics– Ages 10 & Younger
29. Acrylics– Ages 11-18

Drawing Classes:

30. Crayons– Ages 10 & Younger
31. Crayons– Ages 11-18
32. Magic Marker– Ages 10 & younger
33. Magic Marker– Ages 11-18
34. Pencil– Ages 10 & younger
35. Pencil– Ages 11-18
36. Colored Pencil– Ages 10 & younger
37. Colored Pencil– Ages 11-18

Mixed Media Classes :

38. Any drawn and/or painted piece consisting of 2 or more media, at least one of which must be traditional art technique listed above in classes 24-37. Rule "d" regarding frame/canvas and hanging applies.

DIVISION A-20 - YOUTH ARTS & HANDCRAFTS

Nancy Brinser, Chairperson- 717-838-5686

Youth Arts & Handcrafts Rules

1. Open to exhibitors under the age of 19*.
2. **Premiums (Classes 01-19):** 1st-\$7.00; 2nd-\$5.00; 3rd-\$3.00
3. **Premiums (Classes 20-34):** 1st-\$5.00; 2nd-\$3.00; 3rd-\$2.00

ENTRY FEE: \$.75
ENTRY FEE: \$.50

Household Furnishing Classes:

01. Basketry- No kits or wooden bases accepted
02. Stencil on wood or fabric
03. Hand painted home accessory (tin, wood, etc.)
04. Wreath- all natural or manufactured materials
05. Holiday Tree Ornament
06. Woodworking
07. Other
08. Counted Cross Stich, non-framed (towel, ornament, etc.)
09. Counted Cross Stich, framed

Fiber Arts Classes:

10. Handspun yarn (with 3x5 card listing fiber used and technique used to spin yarn)
11. Project made with handspun yarn (with 3x5 card listing fiber used & technique used (knitted, woven, crocheted)
12. Felted item made using wet felting technique
13. Needle felted item
14. Hand-woven item (may use commercial yarn, but must be designed and woven by the exhibitor)

Quilting Classes:

15. Pieced/Patchwork
16. Appliqué
17. Crib Quilt
18. Quilted Wall hanging or pillow
19. Quilted Clothing

Duct Tape Classes:

20. Flower
21. Purse/Wallet
22. Accessories (hair clip, jewelry, etc.)
23. Household Items (placemat, coaster, etc.)
24. Hat/Shoes
25. Other

Other Classes:

26. Button Craft, Ages 10 & younger (i.e. picture, jewelry, frame, etc.)
27. Button Craft, Ages 11-18 (i.e. picture, jewelry, frame, etc.)
28. Jazzy Jar, Ages 10 & younger (1 qt. mason jar, decorated)
29. Jazzy Jar, Ages 11-18 (1 qt. mason jar, decorated)

Other Classes:

30. Decorated Clay Flower Pot, Ages 10 & younger (Diameter and height must be less than 5". NO DIRT.)
31. Decorated Clay Flower Pot, Ages 11-18 (Diameter and height must be less than 5". NO DIRT.)
32. Bird House, Ages 10 & younger (Bird house can be purchased or hand-made. Bird house can be painted or decorated in any way.)
33. Bird House, Ages 11-18 (Bird house can be purchased or hand-made. Bird house can be painted or decorated in any way.)

Recycle/Upcycled Class Rules

1. Entries should be made from material(s) originally used in a different item and/or for a different purpose. Entries may contain some original material, but should primarily be sourced from recycled materials.
2. Judged on design and workmanship.

Recycle/Upcycled Classes:

34. Purse/Wallet
35. Wearable garment
36. Accessories (hair clip, jewelry, etc.)
37. Household Items (placemat, coasters, etc.)
38. Other

Sweatshirt/T-Shirt Embellishment Rules

1. Sweatshirt or t-shirt can be purchased or constructed by individual.
2. Judged on design and workmanship.

Sweatshirt/T-Shirt Embellishment Classes:

39. Embroidered
40. Painted

Clay Pottery

Clay Pottery Rules

1. Entries must be hand formed or thrown from clay, not molded. Pieces may be either functional or non-functional.
2. Entries must be created within the past year. Pieces must be finished, fired, and should be dated and signed.
3. **Premiums:** 1st-\$25.00; 2nd-\$15.00; 3rd-\$10.00

ENTRY FEE: \$1.00

Classes:

41. Ages 10 & under
42. Ages 11-18

SPONSORED BY BURRO POTTERY, PALMYRA, PA

DIVISION A-22 - YOUTH CONTESTS

LEGOS, K'NEX, AND MODELS

Dana Lape, Chairperson – 717-673-0480

Legos, K'NEX, and Models Rules

1. One Lego, K'NEX, or model accepted in each class per exhibitor.
 2. Lego brand only in classes 1-18. K'NEX brand only in classes 19-28.
 3. Please limit size of entry to 20"x20" and make sure the entry stays together when handled. **This is important!**
 4. Manufacturer's kits are welcome, but originality is a bonus when judged.
 5. This contest is open to anyone that is 18 years of age or younger on June 1.
 6. **Premiums:** 1st-\$3.00; 2nd-\$2.00; 3rd-\$1.00
- ENTRY FEE:** \$.25

Lego Classes 10 & Younger:

01. Trucks
02. Cars
03. Planes, Trains, Boats, Rocket, Cycles
04. Lego Friends Kit
05. Football, Baseball, Hockey Theme, etc.
06. Houses, buildings, etc.
07. Pets, dinosaurs, birds, etc.
08. Food, or food theme
09. Other– Original Ideas

Lego Classes Ages 11-18:

10. Trucks
11. Cars
12. Planes, Trains, Boats, Rocket, Cycles
13. Lego Friends Kit
14. Football, Baseball, Hockey Theme, etc.
15. Houses, buildings, etc.
16. Pets, dinosaurs, birds, etc.
17. Food, or food theme
18. Other– Original Ideas

K'NEX Classes 10 & Younger:

19. Cars, Trucks, Motorcycles
20. Airplanes & Helicopters
21. Animals & Insects
22. Motorized Sets
23. Other

K'NEX Classes Ages 11-18:

24. Cars, Trucks, Motorcycles
25. Airplanes & Helicopters
26. Animals & Insects
27. Motorized Sets
28. Other

Model Classes 10 & Younger:

29. Plastic Model Kits– Airplanes, ships, cars, etc.
30. Metal Model Kits– Airplanes, ships, cars, etc.
31. Scratch Built Models
32. Other Model Kits

Model Classes Ages 11-18:

33. Plastic Model Kits– Airplanes, ships, cars, etc.
34. Metal Model Kits– Airplanes, ships, cars, etc.
35. Scratch Built Models
36. Other Model Kits

BEST OF SHOW LEGO (\$25.00)

BEST OF SHOW K'NEX (\$25.00)

BEST OF SHOW MODEL (\$25.00)

SPONSORED BY PENN VALLEY SHOWS



Additional Lego class can be found on page 86.





Department 12- Farm Crops



Del Voight, Chairperson- 717-270-4391

Overall Farm Crop Rules

1. Single entry per farm. If judge determines entries are from same field, one will be thrown out.
 2. Premiums are listed in sections.
- Overall Premier Exhibitor- \$20.00- shall be selected based on participation in the areas of whole corn plant, corn silage, shelled corn, soybean grain, straw and hay entry. Winner must have exhibited in the above areas to win this award. Name of Premier Exhibitor will be displayed on Farm Crops plaque.
3. If any entry container will be picked up at the end of Fair, mark entry tag with "will pick-up".
 4. Sample must be from most recent growing season.
 5. Exhibits must be pre-entered but need only pay entry fee when exhibits are brought to the fairgrounds.
 6. **Premiums:** 1st-\$5.00; 2nd-\$4.00; 3rd-\$3.00; 4th-\$2.00; 5th-\$1.00 **ENTRY FEE:** \$.50

DIVISION 1 - GRAIN AND SEED CROPS

Grain and Seed Crop Rules

1. One quart of untreated grain to be exhibited in a 1 quart plastic zip lock bag.
2. Entries judged on bushel weight, purity, and visual evaluation.

- Classes:**
- | | |
|--|--|
| 01. Field Corn Ear (6 ears) | 09. Soybean plant (3 stalks with roots in plastic bag) |
| 02. Shelled Corn (1 quart) | 10. Soybean grain, any variety (1 quart) |
| 03. Indian Corn, Open Pollinated (6 ears) | 11. Oats, any variety (1 quart) |
| 04. Indian Ornamental Popcorn (fingers) (6 ears) | 12. Rye Seed, any variety (1 quart) |
| 05. Popcorn, white (6 ears) | 13. Wheat, any variety (1 quart) |
| 06. Popcorn, yellow (6 ears) | 14. Winter Barley, any variety (1 quart) |
| 07. Popcorn, red (6 ears) | 15. Sunflower Seeds (1 quart) |
| 08. Field Corn, Hybrid (1 stalk w/ root ball encased in plastic bag) | 16. Sunflowers, largest head |
| | 17. Sunflowers, most perfect head |
| | 18. Sorghum, any variety (1 quart) |
| | 19. Any other grain, <i>specify on entry tag</i> (1 quart) |

DIVISION 2 - HAY

Hay Rules

1. Long hay only. An exhibit shall consist of one 8-12" flake. A slice of 12"x24" may be brought if cut from a round or large square bale. Producers with animals at the Fair may pre-enter and only pay for exhibited classes on site Friday evening and drop off Saturday morning before 9:00 a.m. at side door of North Hall.
2. All entries will be given to the Dairy/Beef barns for forage OR may be picked up after judging.
3. A copy of the forage testing value should accompany the flake of hay. Values for CP NDF and ADF are the minimum needed to report.

- Classes:**
01. Alfalfa- Alfalfa with not over 10% grasses. First cutting.
 02. Alfalfa- Alfalfa with not over 10% grasses. Later cutting.
 03. Alfalfa Grass Mixed- A mixture of alfalfa and grasses with over 10% but not over 50% grasses. First cutting.
 04. Alfalfa Grass Mixed- A mixture of alfalfa and grasses with over 10% but not over 50% grasses. Later cutting.
 05. Clover- Clover with not over 20% of timothy or other grasses.
 06. Clover- Grass Mixed- A mixture of clover and grass with over 20% but less than 50% of grasses.
 07. Grass- Mixtures of timothy and/or other grasses and containing not more than 10% legumes. First cutting.
 08. Grass- Mixtures of timothy and/or other grasses and containing not more than 10% legumes. Later cutting.
 09. Mixed- More than 50% of legumes. Any mixture not classified in the previous classes but which contain 50% or more singly or in combination of alfalfa, trefoil, clover and grasses.

Grand Champion Hay-\$60.00 Reserve Champion Hay-\$40.00

DIVISION 3 - SILAGE

Silage Rules

1. Crop must be named.
2. Silage crop must be named. Exhibits must consist of a 1 gallon clear zip lock bag.
3. A copy of the forage testing value should accompany the sample. Values for CP NDF, ADF and lignin and starch content are the minimum needed to report.

Classes:

01. Perennial crops– direct cut, with or without preservatives.
02. Perennial crops– wilted or low moisture, with or without preservatives.
03. Annuals other than corn– direct cut, with or without preservatives.
04. Annuals other than corn– wilted or low moisture, with or without preservatives.
05. Corn silage.
06. High Moisture Corn, whole shelled.
07. High Moisture Corn, ground ear.

DIVISION 4 - STRAW

Straw Rules

1. An exhibit shall consist of one 8-12" flake.

Classes:

- | | |
|-----------|------------|
| 01. Oat | 03. Barley |
| 02. Wheat | 04. Rye |

Farm Crops Sponsors

Stine Seeds ~ Charlie Bomgardner

Growmark FS- John Moser

Hubner Seeds ~ Ricki Bashore





Department 13- Vegetables

Gretchen Oberst, Chairperson- 717-269-2673

Vegetable Rules

1. If the correct number of specimens is not displayed, or the exhibit is not displayed in the manner described, the exhibit will be disqualified. Read class specifications carefully.
2. All entries must have been grown by exhibitor. (Except Classes 82-87)
3. Paper display plates will be provided.
4. Pre-registration is needed. Entry fee will not be collected until the day entry is brought to the Fair.
5. **Premiums: (Classes 1-74)** 1st-\$3.00; 2nd-\$2.50; 3rd-\$2.00; 4th-\$1.50; 5th-\$1.00 **ENTRY FEE: \$.30**
Premiums (Class 78 & 81): 1st-\$15.00; 2nd-\$12.00; 3rd-\$10.00; 4th-\$8.00; 5th-\$6.00 **ENTRY FEE: \$1.50**
Premiums (Class 79-80, 82-87): 1st-\$6.00; 2nd-\$5.00; 3rd-\$4.00; 4th-\$3.00; 5th-\$2.00 **ENTRY FEE: \$.60**

DIVISION 1- Home Garden

DIVISION 2- Commercial

*Commercial Exhibitors may exhibit in classes 1-62 of the commercial division only. Classes 63-86 are not included in the commercial division. The commercial division is primarily for exhibitors who make a substantial part of their living raising & selling vegetables. (i.e.: farm markets, contract growers, growers of large amounts of specific vegetables, etc.)

Bean Classes: (*Bush, Pole*)

01. Green (10 pods)
02. Yellow (10 pods)
03. Limas (10 pods)
04. Any other (10 pods)
05. Dry, Shelled (1 pint)
06. Green, Shelled (1 pint)

Other Vegetable Classes:

07. Beets, Topped (3 specimens)
08. Cabbage (1 head)
09. Carrots, Topped (3 roots)
10. Celery (1 plant in soil)
11. Cauliflower (1 head)
12. Broccoli (1 head)

Corn Classes: (*husks on*)

13. Yellow (5 ears)
14. White (5 ears)
15. Bi-color (5 ears)

Cucumber Classes:

16. Pickling type (3 specimens)
17. Slicing type (3 specimens)

Other Vegetable Classes:

18. Eggplant (1 specimen)
19. Endive (1 plant in soil)
20. Gourds, may be mixed (3 specimens)
21. Lettuce (1 plant in soil)

Muskmelon (Cantaloupe) Classes:

22. Under 6" (1 specimen)
23. 6" & Over (1 specimen)

Pepper Classes:

25. Sweet, green (3 specimens)
26. Sweet, red (3 specimens)
27. Sweet, other (3 specimens)
28. Hot, cherry bomb or similar (3 specimens)
29. Hot, jalapeno or similar (3 specimens)
30. Hot, cayenne, Italian, Thai or other (3 specimens)

Potato Classes

31. Red (3 specimens)
32. White (3 specimens)
33. Other (3 specimens)
34. Largest (1 specimen)

Pumpkin Classes:

35. Field type (1 specimen)
36. Neck type- over 15" long (1 specimen)

Summer Squash Classes:

37. Yellow (1 specimen)
38. Cocozelle, zucchini (1 specimen)
39. Any Other (1 specimen)
40. Largest Zucchini (1 specimen)

Winter Squash Classes:

41. Spaghetti (1 specimen)
42. Acorn (1 specimen)
43. Patty pan (1 specimen)
44. Butternut (1 specimen)
45. Buttercup/Kabocha (1 specimen)
46. Any Other (1 specimen)

Tomato Classes: (*remove stems*)

47. Cherry (3 specimens)
48. Red (3 specimens)
49. Green (3 specimens)
50. Plum or Pear (3 specimens)
51. Grape Tomatoes (3 specimens)
52. Yellow (3 specimens)
53. Heirloom (3 specimens)
54. Largest (1 specimen)

Other Vegetable or Fruit Classes:

55. Watermelon (1 specimen)
56. Okra (3 specimens)
57. Any Other Vegetable or non-tree fruit
58. Vegetable Freaks

Bulb Vegetables:

59. Onion, Red Topped (3 specimens)
60. Onion, White Topped (3 specimens)
61. Onion, Yellow Topped (3 specimens)
62. Garlic (3 specimens)

Herb Classes:

63. Dill (3 sprigs)
64. Mint (3 sprigs)
65. Basil (3 sprigs)
66. Sage (3 sprigs)
67. Cilantro/Coriander (3 sprigs)
68. Thyme (3 sprigs)
69. Oregano (3 sprigs)
70. Parsley (3 sprigs)
71. Rosemary (3 sprigs)
72. Lavender (3 sprigs)
73. Any Other (3 sprigs)
74. Bouquet of 3 different herb sprigs

Patio Garden Container:

78. Patio Garden Container– Patio container with fruit or vegetable plants. Herbs and edible flowers may be used as accents, but should account for no more than 25% of the plants. Maximum *container* size no more than 30” in any direction.

Vegetable Baskets

- 79. Market Basket (Ages 19 & older), five or more kinds of vegetables attractively displayed.
- 80. Youth Market Basket (Ages 18 and under), five or more kinds of vegetable attractively displayed.
- 81. Home Garden, 10 or more kinds of vegetable, not less than three specimens of each kind.

*A *High Point Rosette* will be given to the person with the most points in Dept. 13 based on the following system:

- Three points for a first place entry
- Two points for a second place entry
- One point for a third place entry

Vegetable Dress-Up Classes:

- | | |
|-------------|---------------|
| 82. People | 85. Vehicles |
| 83. Animals | 86. Prettiest |
| 84. Sports | 87. Ugliest |

BEST OF SHOW VEGETABLE



Department 14– Fruits and Nuts



Gretchen Oberst, Chairperson– 717-269-2673

DIVISION 1 - FRUITS

Fruit Rules

- 1. Exhibit will be disqualified if the correct number of specimens is not displayed. Read class specifications carefully.
- 2. All entries must have been grown by exhibitor.
- 3. Pre-registration is needed. Entry fee will not be collected until the day entry is brought to the Fair.
- 4. **Premiums:** 1st-\$4.00; 2nd-\$3.00; 3rd-\$2.00; 4th-\$1.50; 5th-\$1.00 **ENTRY FEE:** \$.40

Fruit Classes:

- 01. Apples, any named variety (plate of 5)
- 02. Other Tree Fruit
- 03. Any Non Tree Fruit

DIVISION 2 - NUTS

Nut Rules

- 1. Exhibit will be disqualified if the correct number of specimens is not displayed. Read class specifications carefully.
- 2. Ten specimens of each variety are to be exhibited except where otherwise stated.
- 3. **Premiums:** 1st-\$3.00; 2nd-\$2.50; 3rd-\$2.00; 4th-\$1.50; 5th-\$1.00 **ENTRY FEE:** \$.30

Nut Classes:

- | | |
|-----------------------------------|-------------------------|
| 01. American Black Walnuts | 04. Hickory Nuts |
| 02. English Walnuts | 05. Any Other |
| 03. American or Chinese Chestnuts | 06. Nut/Kernel (1 pint) |

Department 15- Home & Dairy Products (Foods)

Rachel Siegel, Chairperson- 717-274-1197

DIVISION 1 - BAKED PRODUCTS

Baked Product Rules

1. All products must have been made by the exhibitor. Premiums will not be paid for commercial products.
2. All entries must have exhibitor name, class name and number and department printed on a piece of tape attached to the bottom the container. **Cake pans and/or pie plates must be disposable - will not be returned.**
3. Food products requiring refrigeration before judging will not be accepted.
4. Only a portion of the product will be displayed. All baked goods become property of the Fair.
5. Open to exhibitors of any age.
6. Entries will be judged on appearance, flavor, texture and doneness.
7. Cakes classes are split into oil/butter cakes (not iced) and specialty cakes (including iced layer cakes). Please read class descriptions carefully.
8. **Premiums:** 1st-\$8.00; 2nd-\$6.00; 3rd-\$4.00; 4th-\$2.00; 5th \$1.00

ENTRY FEE: \$.80

Muffin Classes

01. Bran (3 in plastic bag)
02. Fruit (3 in plastic bag)
03. Corn (3 in plastic bag)
04. Herb (3 in plastic bag)

Cookie Classes:

05. Bar- 2 1/2" x 2 1/2" (3 on a plate)
06. Drop (3 on a plate)
07. Rolled out (rolling-pin/cookie cutter) (3 on a plate)
08. Hand-formed or Molded (3 on a plate)
09. Whoopie Pies (3 on a plate, any flavor)
10. Any Other (3 on a plate)

Pies and Pastries Classes:

11. Shoo Fly Pie (1 9" or 10" pie)
12. Cherry Pie (1 9" or 10" pie)
13. Other Fruit Pie (1 9" or 10" pie)
14. Dumplings, Any Fruit (3)
15. Pastries, Any Other (3)

Bread Classes:

16. Quick Bread-fruit/nut bread (1 loaf)
17. Quick Bread- vegetable/nut bread (1 loaf)
18. Yeast Bread-white (1 loaf in plastic bag)
19. Yeast Bread-whole wheat/grain (1 loaf in plastic bag)
20. Yeast Bread-dark other grain (1 loaf in plastic bag)
21. Machine Baked Bread-white (1 loaf in plastic bag)
22. Machine Baked Bread-Any Other(1 loaf in plastic bag)
23. Yeast Rolls-white (3 rolls, uniform size in plastic bag)
24. Yeast Rolls-whole wheat/grain (3 rolls, uniform size in plastic bag)
25. Sticky Buns (3 on plate in plastic bag)
26. Cinnamon Rolls (3 on plate in plastic bag)
27. Pretzels (3 on plate in plastic bag)
28. Bagels (3 on a plate, any flavor(s))

Butter/Oil Cake Classes:

- *Un-iced single 8" round, 9"x13" or 8"x 8" sheet.
29. Chocolate- not iced, see above*
 30. Yellow- not iced, see above*
 31. White- not iced, see above*
 32. Yellow with added fruits/vegetables- not iced, see above*
 33. Other Flavor- not iced, see above*

Specialty Cakes-Including Layer Cakes:

34. Pound Cake, tube or loaf, not iced
35. Chiffon, tube or loaf, not iced
36. Angel Food, tube or loaf, not iced
37. Iced Cake (Layer or Sheet), any flavor(s)
38. Cupcakes, any flavor (3 cupcakes, iced)
39. Original cake using box mix (icing optional)
40. Coffee Cake-with fruit (1:8-10" or 9"x13" cake)
41. Coffee Cake-without fruit (1:8-10" or 9"x13" cake)
42. Other cakes, including cake roll (unsliced)

Candy & Nuts Classes:

43. Fudge (1/2 lb.)
44. Opera Fudge (1/2 lb.)
45. Peanut Brittle (1/2 lb.)
46. Candied or spiced nuts-any 1 or mix of nut species in half pint or pint jar. (Plain, unroasted nuts may be purchased. Spices/coating must be added by exhibitor.)
47. Candy/confection (including dipped fruit, nuts, candy) (1/2 lb. min.)

Sugar Free, Gluten-free Classes:

48. Sugar-free Quick Bread (3 muffins or 1 loaf)
49. Sugar-free Cookies- (3 on a plate)
50. Gluten-free Bread, Quick or Yeast-must attach recipe
51. Gluten-free Cookies, drop or bar-must attach recipe (3 on a plate)

Cake Decorating Classes:

Judged on decorating skills (neatness, design, etc.) ONLY. Base may be other than cake.

52. Sheet
53. Round
54. Shaped

Gingerbread Classes:

Judged on decorating skills ONLY.

55. Gingerbread House, base must be made of gingerbread
56. Candy House, base can be other food material, like graham crackers

Check out Department 23 for Honey and Maple Baking Opportunities!

DIVISION 2 - CANNED OR DRIED PRODUCTS

Canned or Dried Product Rules

1. Canned fruits and vegetables to be judged on quality, general appearance and proper canning method. To ensure proper canning method, refer to University Publications, So Easy To Preserve, USDA Complete Guide to Home Canning, or the National Center for Home Food Preservation Website. Ball books *published between 1995 and 2015* (but not more recent Ball publications) are also acceptable. Contact Department 15 Chairperson with questions.
2. Canning entries must be sealed in a standard clear/not-colored canning jar with new two-piece canning lid. Quarts or pints accepted.
3. Canning entries must be labeled with method of pack (hot or raw), method of processing (boiling water or pressure canned), and processing time. *Failure to label the entry (as detailed) may lead to the entry being disqualified.* It is highly recommended that the label also identify the source/name of the recipe and the date the jar was processed. If the judge cannot verify appropriate recipe or canning method, the entry might not place.
4. Jars are only opened for Dried Fruit/Vegetables in classes 30-35.
5. **Premiums:** 1st-\$4.00; 2nd-\$3.00; 3rd-\$2.00; 4th-\$1.00

ENTRY FEE: \$.40

Fruit Classes:

01. Cherries-dark, with pits
02. Cherries-white, with pits
03. Peaches
04. Plums
05. Pie Filling, any flavor
06. Applesauce
07. Other, please specify on entry form

Vegetable Classes:

08. Beans-green
09. Beans-yellow
10. Tomatoes- whole, halved, or quartered
11. Tomatoes crushed
12. Tomatoes- juiced or blended
13. Tomato Puree- unseasoned
14. Spaghetti Sauce- with or without meat (must be pressure canned)
15. Corn
16. Other

Pickles/Relish Classes: (No artificial coloring)

17. Chow-Chow
18. Bread and Butter Cucumbers
19. Dill Cucumbers
20. Sweet Cucumbers
21. Beets
22. Peppers
23. Salsa
24. Sauerkraut
25. Pickled Fruit, any
26. Other

Other Canned Classes:

27. A group of any 3 different canned items
28. Canned Soup (Must be pressure canned. **MAY NOT CONTAIN** thickener, milk, cream, flour, rice, noodles, or pasta.)
29. Canned Meat (Must be pressure canned)

Dried Fruit/Vegetable Classes:

30. Dried Apples- (1 pint in glass jar)
31. Dried Fruit-any other (1 pint in glass jar)
32. Dried Corn- (1 pint in glass jar)
33. Dried Vegetables-any other (1 pint in glass jar)
34. Dried Herb (1 pint in glass jar)
35. A group of 3 different dried items

DIVISION 3 - BUTTER, JAMS, JELLIES

Butter, Jam, Jellies Rules

1. Jams and Jellies will be tasted and judged on color, textures, and flavor.
2. Entries must be have been canned in canning jars with new two-piece canning lid. Label with canning method and processing time. Jams, jellies and marmalades may be either half pint (8 oz.) or pint jars. **NO PARAFFIN ACCEPTED. NO FREEZER JAM METHOD ENTRIES.**
3. **Premiums:** 1st-\$4.00; 2nd-\$3.00; 3rd-\$2.00; 4th-\$1.00

ENTRY FEE: \$.40

Jam Classes:

01. Strawberry
02. Peach
03. Any Other

Jelly Classes:

04. Raspberry-black
05. Grape
06. Any Other

Butter Classes:

07. Apple Butter
08. Any Other

Marmalade Classes:

09. Orange
10. Other

DIVISION 4 - VINEGARS

Vinegar Rules

1. Vinegars must be in clear glass containers.
2. Vinegars will be tasted.
3. **Premiums:** 1st-\$4.00; 2nd-\$3.00; 3rd-\$2.00; 4th-\$1.00

ENTRY FEE: \$.40

Vinegar Classes:

01. Cider
02. Herb
03. Raspberry
04. Wine
05. Other

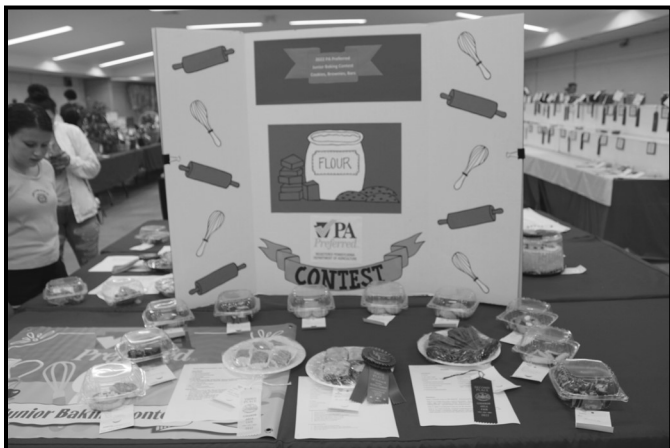
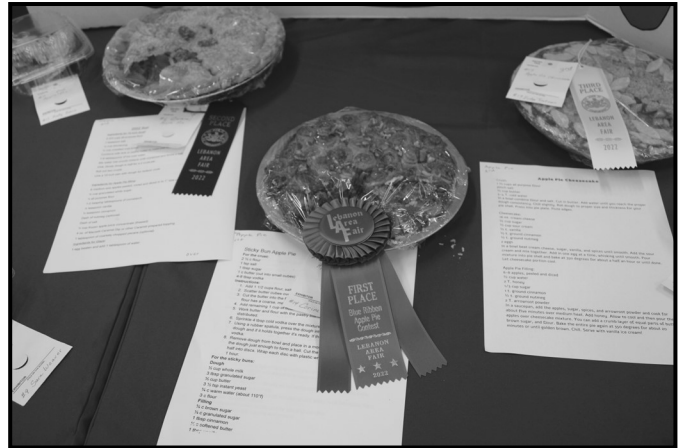
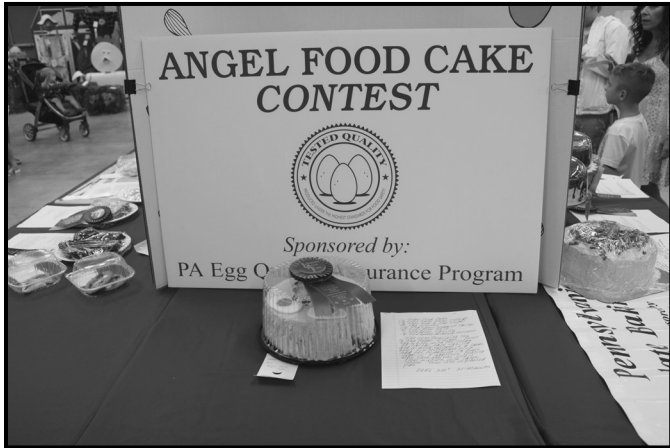

Special Contest Rules

1. Pre-registration is not required. No entry fee.
2. **Bring entry to Center Hall between 10:00 a.m. and noon on Monday, July 24. Winners will be announced after 2:00 p.m.**
3. Creativity is strongly encouraged. Decorative icing is allowed. Refer to individual contest rules regarding icing specifications.

Special Contest Classes:

- | | |
|-----------------------------------|--|
| 01. Blue Ribbon Apple Pie Contest | 03. PA Preferred Junior Baking Contest |
| 02. Angel Food Cake Contest | 04. Homemade Chocolate Cake Contest |



Blue Ribbon Apple Pie

1. Open to any individual amateur baker who is a Pennsylvania resident. One entry per person.
2. Entrants may **NOT** have won 1st place in this Blue Ribbon Apple Pie contest at any other fair in 2023.
3. Entire entry must be made from scratch. No pre-packaged ingredients may be used (ex: pre-made mixes, cookie dough, pie crust, frosting, etc.) All ingredients and decorations must be edible.
4. Recipe must include at least 60% apples in the filling. It does not need to be a "traditional" two crusted apple pie and it can have a variety of fillings.
5. The entire pie must be submitted for judging in a food safe disposable pie pan. (All pans, plates and dishes are considered to be disposable and will not be returned.)
6. The recipe for the pie and pie crust must be submitted with the entry. It should be submitted on one side of 8 1/2" by 11" paper. The recipe must list all the ingredients, quantities, and the preparation instructions. Entrant's name, address and phone number must be printed on the back side of all the pages. (All recipes and pies will become the property of the Fair or PA Farm Show and will not be returned.)
7. Refrigeration is not available at the Fair or PA Farm Show. Entries that require refrigeration after baking must indicate so in the recipe. Those entries will not be sold, auctioned or otherwise distributed for consumption after judging for food safety reasons.
8. Judging will be based on the following criteria:

Flavor	30 points
Filling: consistency, doneness, moistness & flavor	25 points
Crust: color, flavor, texture doneness	20 points
Overall Appearance	15 points
Creativity	10 points
TOTAL	100 Points

Creativity is essential to a varied competition. Do not limit your contest to a "traditional" two-crusted apple pie. We are looking for a variety of fillings in the pie; the pie must include at least 60% apples in the filling.

The recipe for the pie and pie crust will also need to be submitted when entering at the Pennsylvania Farm Show.

Each Fair must submit the Contest Summary Report verifying the winning apple pie baker. This person will then be eligible to enter the state competition at the 2024 PA Farm Show and will receive the Official Certification Form from the PA Fair's Special Baking Contest Committee.

NOTE: If an individual has already won 1st place at another fair in 2023 for this Blue Ribbon Apple Pie contest, that individual is now considered qualified through that Fair to compete at the 2024 PA Farm Show and is no longer eligible to enter this contest at any upcoming Fairs.

First Place Winner is eligible for the 2024 PA Farm Show competition.

Premiums: 1st- \$20.00; 2nd- \$15.00; 3rd- \$10.00



ANGEL FOOD CAKE CONTEST RULES

1. Open to any individual amateur baker who is a Pennsylvania resident. One entry per person.
2. Entrants may **NOT** have won 1st place in this Angel Food Cake contest at any other fair in 2023.
3. Entire entry must be made from scratch. No pre-packaged ingredients may be used (ex: pre-made mixes, cookie dough, pie crust, frosting, etc.) All ingredients and decorations must be edible.
4. Pennsylvania produced & packed eggs are requested to be used, if possible. Please look for the PEQAP or PA packaging dates on the carton.
5. The entire cake entry must be submitted for judging on cardboard or other food safe disposable setting. (All pans, plates and dishes are considered to be disposable and will not be returned.)
6. Recipe(s) listing the ingredients and the preparation instructions must be submitted with the entry (printed on one-side of 8-1/2" x 11" size paper). Entrant's name, address and phone number must be printed on the back of all the pages. (All recipes and cakes will become the property of the Fair or PA Farm Show and will not be returned.)
7. Refrigeration is **NOT** available at the Fair or PA Farm Show. Entries that require refrigeration after baking must indicate so in the recipe. Those entries will not be sold, auctioned, or otherwise distributed for consumption after judging for food safety reasons.
8. Judging will be based on the following criteria:

Flavor (smell, taste, flavoring)	30 points
Inside Characteristics (texture & lightness)	25 points
Overall Appearance (surface, size, color)	20 points
Creativity	15 points
Topping, Icing or Decoration	10 points

FAIR PRIZES: 1st = \$25 2nd = \$15 3rd = \$10

First Place Winner is eligible for the 2024 PA Farm Show competition.

Premiums for the 2024 PA FARM SHOW competition
 First Place - \$500.00 Second Place - \$250.00 Third Place - \$100.00
 Fourth Place - Rosette Ribbon Fifth Place - Rosette Ribbon

Sponsors: Pennsylvania's Egg Farmers & PA State Association of County Fairs



2023 PA Preferred® Junior Baking Contest Cookies, Brownies and Bars

The goal of the PA Preferred® Baking Contest is to encourage young people across the Commonwealth to participate in Pennsylvania's agricultural fairs by showcasing Pennsylvania grown and produced products in their contest entries.

- RULES:**
- Open to any individual **amateur** baker (ages 8 through 18 at the time of the fair's contest) who is a Pennsylvania resident. One entry per person.
 - Entrants may **NOT** have won 1st place in this PA Preferred® Junior Baking contest at any other fair in 2023.
 - Entry must be six (6) individual sized portions of the baked entry item (cookies, brownies or bars).
 - Entire entry must be **made from scratch**. No pre-packaged ingredients may be used (ex: pre-made mixes, cookie dough, pie crust, frosting, etc.). **All ingredients and decorations must be edible.**
 - At least two (2) PA Preferred® or locally purchased ingredients must be used in the recipe. Some examples of qualifying ingredients include grains (such as oats or flour), butter, milk, eggs, fruits and/or vegetables.
 - A PA Preferred® logo is **not required** because not all PA Preferred® products carry the label. The name of the ingredient and the source is sufficient (see attached example). Contact RA-AGPAPreferred@pa.gov for any assistance with qualifying ingredients.
 - Entry must be submitted for judging on a **food safe disposable setting**. (All pans, plates and dishes are considered to be disposable and will not be returned.)
 - Recipe(s) must be submitted with the entry, printed on one side of 8-1/2" x 11" paper. Recipe must list all ingredients, quantities, and the preparation instructions. **The name of each PA Preferred® ingredient or locally purchased ingredient must be clearly listed clearly along with the source that made/grew the product** (ex: PA Preferred Milk – Galliker's brand or Apples - Smith Farm Orchard). Entrant's name, age, address and phone number must be printed on the back side of all the pages. (All recipes and cookies-brownies-bars will become the property of the Fair or PA Farm Show and will not be returned.)
 - Refrigeration is not available at the fair or PA Farm Show. Entries that require refrigeration after baking must indicate so in the recipe. Those entries will not be sold, auctioned or otherwise distributed for consumption after judging for food safety reasons.

10. Judging Criteria:

Flavor	30 points
<i>(aroma, taste, good balance of flavorings)</i>	
Texture	25 points
<i>(appropriate for the type of cookie, brownie or bar)</i>	
Inside Characteristics	20 points
<i>(even grain, evenly baked; free from air pockets)</i>	
Outside Characteristics	15 points
<i>(uniform size, shape, appearance; overall appeal)</i>	
Creativity	10 points
TOTAL	100 points

FAIR PRIZES: 1st = \$20 2nd = \$15 3rd = \$10

First Place Winner is eligible for the 2024 PA Farm Show competition.

Premiums for the 2024 PA FARM SHOW competition

First Place - \$500.00 Second Place - \$250.00 Third Place - \$100.00
Fourth Place – Rosette Ribbon Fifth Place – Rosette Ribbon



2023 HOMEMADE CHOCOLATE CAKE CONTEST

RULES:

- Open to any individual **amateur** baker who is a Pennsylvania resident. One entry per person.
- Entrants may **NOT** have won 1st place in this Homemade Chocolate Cake contest at any other fair in 2023.
- Entire entry must be **made from scratch**. No pre-packaged ingredients may be used (ex: pre-made mixes, cookie dough, pie crust, frosting, etc.). **All ingredients and decorations must be edible.**
- Cake recipe must feature **chocolate or cocoa** as a main ingredient.
- Entry must be a layered **chocolate cake**.
- Entry must be **frosted** and frosting must also be made from "scratch" (*no pre-packaged frosting*).
- The entire cake entry must be submitted for judging on **cardboard or other food safe disposable setting**. (All pans, plates and dishes are considered to be disposable and will not be returned.)
- Recipes must be submitted with the entry, printed on one side of 8-1/2" x 11" paper. Recipe must list all ingredients, quantities, and the preparation instructions. Entrant's name, address and phone number must be printed on the back side of all the pages. (All recipes and cakes will become the property of the Fair or PA Farm Show and will not be returned.)
- Refrigeration is not available at the fair or PA Farm Show. Entries that require refrigeration after baking must indicate so in the recipe. Those entries will not be sold, auctioned or otherwise distributed for consumption after judging for food safety reasons.
- Judging Criteria:**

Flavor	30 points
<i>(aroma, taste, good balance of flavorings)</i>	
Texture	25 points
<i>(moist and tender crumb; not soggy or dry)</i>	
Inside Characteristics	20 points
<i>(even grain, evenly baked; free from air pockets)</i>	
Outside Characteristics	15 points
<i>(consistent shape/size/surface; overall appeal)</i>	
Frosting	10 points
<i>(taste, texture, even color)</i>	
TOTAL	100 points

First Place Winner is eligible for the 2024 PA Farm Show competition.

Premiums for the 2024 PA FARM SHOW competition

First Place - \$500.00 Second Place - \$250.00 Third Place - \$100.00
Fourth Place – Rosette Ribbon Fifth Place – Rosette Ribbon

Sponsor: PA State Association of County Fairs

Premiums: 1st- \$20.00; 2nd- \$15.00; 3rd- \$10.00

Department 16– Evergreen Trees

Gretchen Oberst, Chairperson– 717-269-2673

Evergreen Trees Rules

1. Trees to be exhibited shall be within six to eight feet height range, measuring from the bottom of the handle to the top of the tip. All trees must have been grown in Pennsylvania on land owned or operated by the exhibitor.
2. No trees may be exhibited that have been sprayed to add artificial color.
3. No trees may be exhibited to which limbs or foliage that did not grow naturally in place have been added.
4. Tree may be exhibited as they have grown naturally or they may be shaped by the exhibitor.
5. Trees must be fresh cut.
6. Exhibitors may enter as many classes as they wish, but only one exhibit per class per exhibitor.
7. Exhibitors must provide their own stand.
8. **Premiums:** 1st-\$30.00; 2nd-\$15.00; 3rd-\$10.00 **ENTRY FEE:** \$3.00

DIVISION 1 - Evergreen Trees

Classes:

01. Douglas Fir
02. Fraser Fir
03. Other Fir

04. Blue Spruce
05. Norway Spruce
06. Other Spruce

07. White Pine
08. Scotch Pine
09. Other Pine



Department 17- Floral Exhibits



Becke Grumbine, Chairperson- 717-507-3282

House Plant (Division 1 and 2) Rules

1. All entries must have been in the care of the person's name they are entered under for at least 2 months.
 2. Any plants infected with disease or infested with insects will be removed from the Fair.
 3. Use clean, neat pots. Clean off dead leaves. If your pot has drainage holes, please place a saucer under it. OTHERWISE THEY WILL NOT BE JUDGED. Entrant responsible for watering of plants during the Fair.
 4. More than one plant per pot is allowed except in classes where specified. These classes may only have one plant per pot.
- Only one entry per class.**
5. In Division 1 classes, the plant must have flowers at the time of judging.
 6. The judging criteria for house plants is uniformity of plant, free from damage (insect or handling) and free from dirt. Leaves should be washed. Plants must also be in an appropriate container for the plant's size.
 7. Pre-registration is required. Entry fee will not be collected until the day of entry.
 8. Top of container may not exceed 14" in diameter.
 9. **Premiums:** 1st-\$5.00; 2nd-\$4.00; 3rd-\$3.00; 4th-\$2.00; 5th-\$1.00
- ENTRY FEE: \$.50**

DIVISION 1 - FLOWERING HOUSE PLANTS

Classes:

01. African Violet, any color (single or double), (1 plant per pot)
02. Begonia, any color, small leaf, (1 plant per pot)
03. Wax Begonia, any color, large leaf, (1 plant per pot) (i.e. angelwing, dragonwing)
04. Any other Begonia, with flowers, (1 plant per pot) (i.e. reiger, rex, non-stop)
05. Geranium, any color, (1 plant per pot)
06. Impatiens, any type or color
07. Orchid, any color, (1 pot per plant)
08. Any other flowering house plant not listed above
09. Flowering Hanging Basket-any type of flowering plants may be used-must be in a pot (no bags)
10. Flowering Succulent, any type
11. Fruit Tree/Plant (i.e. lemon, lime, orange), fruit or flowers not required

Best Of Show Rosette Awarded For Best Flowering House Plant

DIVISION 2 - FOLIAGE HOUSE PLANTS

Classes:

- | | |
|--|---|
| <ol style="list-style-type: none"> 01. African Violet without flowers 02. Any type of Begonia without flowers 03. Bonsai (1 plant) 04. Cactus (1 plant in pot) 05. Cacti/Succulent Dish Garden (3 or more plants in a decorative pot) 06. Caladium 07. Christmas Cacti (10 in. pot or smaller) 08. Coleus (1 plant) 09. Dracaena (1 plant per pot) 10. Fern-Boston/Sword 11. Fern- any other 12. Ivy-true types (green or variegated) (English Ivy, etc.) 13. Ivy-any other type (Swedish, Grape, etc.) 14. Palm, any type | <ol style="list-style-type: none"> 15. Peperomia-any variety 16. Philodendron 17. Peace Lily (Spathiphyllum) 18. Prayer Plant 19. Pothos (heart-shaped variegated green/white leaves or green/yellow leaves) 20. Spider Plant 21. Succulent, (1 plant in a pot) (Jade, Aloe Vera, Cats & Kittens, etc.) 22. Any other foliage plant not listed- list plant names on entry tag 23. Most unusual plant- list plant name on entry tag 24. Foliage Hanging Basket-pots only (no bags) |
|--|---|

Best Of Show Rosette Awarded For Best Foliage Plant

****Check out page 86 for additional flower classes!****

DIVISION 3 - ANNUALS SPECIMEN FLOWERS

Specimen Flower Rules

1. Containers will not be furnished, please display your flowers in glass jars, vases or plastic cups. Don't use cans or paper and Styrofoam cups. Mark your name on the bottom of containers to ensure the proper return of your vase.
2. The cut flower specimen classes must be flowers grown by the exhibitor and must conform to the number of blooms, spikes, or stems specified in each class. Flowers must be fresh, not dried.
3. Flowers must be one color or variety unless otherwise stated.
4. Judging criteria: uniformity of height, color, and size, and free from damage or insects.
5. Pre-registration is required. Entry fee will not be collected until the day of entry. **One entry per class.**
6. **Premiums:** 1st-\$3.00; 2nd-\$2.50; 3rd-\$2.00; 4th-\$1.50; 5th-\$1.00 **ENTRY FEE:** \$.30

Classes:

01. Ageratum (3 stems)
02. Angelonia (3 stems)
03. Aster (3 blooms)
04. Bachelor Buttons-Cornflower (3 blooms)
05. Calendula (3 blooms)
06. Celosia- Cockscomb, Plumed (1 stem)
07. Celosia- Cockscomb, Crested (1 stem)
08. Cleome- Spider Flower (1 stem)
09. Cosmos (3 blooms)
10. Gerbera Daisy-(3 blooms)
11. Globe Amaranth (5 blooms, same color)
12. Lantana (3 stems)
13. Marigold- African, Large, Orange (3 blooms)
14. Marigold- African, Large, Yellow (3 blooms)
15. Marigold- French, Dwarf, Orange (3 blooms)
16. Marigold- French, Dwarf, Yellow (3 blooms)
17. Marigold- French, Dwarf, Bi-Color (more than 1 color in petals) (3 blooms)
18. Marigold- French, Dwarf, Single (1 layer of single petals on flower) (3 blooms)
19. Pansy- Same Color (3 blooms)
20. Petunia- Single (3 blooms)
21. Petunia- Double (3 blooms)
22. Salvia- Sage, Red (3 stems)
23. Salvia- Sage, Blue (3 stems)
24. Salvia- Sage, any other color (3 stems)
25. Scabiosa (3 blooms)
26. Snapdragons (3 spikes)
27. Sunflowers- Solid Color, smaller flower garden type, flowers must be less than 7" across (1 bloom)
28. Sunflower-Solid Color, 7-12" (1 bloom)
29. Sunflower-Bi-Color, flowers must be less than 7" across (1 bloom)
30. Strawflowers- Can be different color blooms, flowers must be fresh, not dried (5 blooms)
31. Verbena (3 stems)
32. Vinca (3 stems)
33. Zinnia- Cactus flower type (Cactus type-narrow pointed petals on flower) (3 blooms)
34. Zinnia- Large flower, Flowers 2 1/2" or more across (3 blooms)
35. Zinnia- Small flower, Flowers under 2 1/2" across (3 blooms)
36. Any other Annual not listed (3 blooms)
37. Mixed Colors, 3 different colors of the same type of flower (3 blooms only)
38. Annual Garden Mix (1 stem or bloom from 3 different annuals in a vase or jar)

Best Of Show Rosette Awarded For Best Annual Specimen

DIVISION 4 - SUMMER BULBS OR TUBER FLOWERS

Classes:

01. Tuberous Begonia (1 bloom)
02. Calla Lily (1 stem)
03. Canna Lily (1 stem)
04. Dahlia- Cactus Type, narrow pointed petals (1 bloom)
05. Dahlia- Large type, Flower 4" or larger across (1 bloom)
06. Dahlia- Small type, Flower less than 4" across (3 blooms)
07. Gladiolus- Large, Solid Color (1 spike)
08. Gladiolus- Large, Bi-Color- More than 1 color in the flower (1 spike)
09. Gladiolus- Small, Solid or Bi-Color (1 spike)
10. Lilies, White (1 stem)
11. Lilies, Any other color (1 stem)
12. Any other summer bulb flower (Tuber Rose, Freesia, Dutch Iris, etc.) (1 stem)
13. Mixed Colors- 3 different colors of the same type of flower
14. Bulb Garden Mix (1 stem of 3 different bulbs/tubers)

Best Of Show Rosette Awarded For Best Summer Bulb Flower

DIVISION 5 - PERENNIAL SPECIMEN FLOWERS

Classes:

01. Bee Balm (3 stems)
02. Butterfly Bush, Blue/Purple (1 stem)
03. Butterfly Bush, Any Other Color (1 stem)
04. Chrysanthemum (3 stems)
05. Coneflower (3 blooms)
06. Coreopsis (3 blooms)
07. Daisy, Shasta (3 blooms)
08. Daisy, Any other type- (not Shasta or Coneflower) (3 blooms of 1 variety)
09. Dianthus (3 blooms)
10. Gaillardia (1 bloom)
11. Hydrangea, White/Green, 7" or smaller across (1 stem)
12. Hydrangea, Blue/Purple, 7" or smaller across (1 stem)
13. Hydrangea, Any Other Color, 7" or smaller across (1 stem)
14. Hydrangea, White/Green, over 7" across (1 stem)
15. Hydrangea, Blue/Purple, over 7" across (1 stem)
16. Hydrangea, Any Other Color, over 7" across (1 stem)
17. Lavender (3 stems)
18. Liatris (1 stem)
19. Phlox (1 stem)
20. Roses Hybrid Tea, Solid Color (1 bloom)
21. Roses Hybrid Tea, Bi-Color (1 bloom)
22. Roses Grandiflora or Floribundia, any color (1 stem)
23. Roses Miniature (1 bloom)
24. Sedum (1 stem)
25. Sweet William (1 stem)
26. Yarrow (1 stem)
27. Any other Perennial not listed (1 stem)
28. Perennial Garden Mix- (1 stem or bloom from 3 different perennials in a vase or jar)

Best of Show Rosette Awarded for Best Perennial

DIVISION 6 - ARTISTIC FLOWER ARRANGEMENTS

Artistic Flower Arrangements Rules

1. Flowers do not have to be grown by the exhibitor unless stated in the class.
2. Maximum care will be taken of containers and accessories, but the Fair cannot be held responsible for any damage or loss.
3. All arrangements must be of fresh cut flowers unless stated otherwise in the class.
4. Fresh arrangements not holding adequate amounts of water will lose points.
5. The arrangement should last as long as possible, so please use containers that don't leak and try to use containers that hold a lot of water.
6. Pre-registration is required. Entry fee will be collected on day of entry. **One entry per class per exhibitor.**
7. Containers must be self contained; no loose staging props allowed.

Classes:

01. UP & COMING DESIGNERS- Fresh arrangement designed by entrants 18 & younger.
02. SUMMER'S GARDEN- Arrangement of summer flowers grown by exhibitor.
03. FLOWERS BY CANDLELIGHT-An arrangement featuring one or more candle(s).
04. GET WELL SOON- A cheery arrangement for someone recovering from an injury or illness.
05. MOVIE NIGHT-Arrangement having a movie theme.
06. SCORE ONE FOR THE TEAM-An arrangement featuring a sport or sport team.
07. ALL ALONE- An arrangement using only one fresh flower. Foliage and accessories are permitted.
08. ONE SIDED-One sided fresh arrangement
09. CHICK MAGNET- A fresh flower arrangement featuring a chicken or chicken theme.
10. TEACHER'S PET- An arrangement for an educator.
11. REDUCE, REUSE, RECYCLE-An arrangement featuring a recycling theme.
12. WHERE HAVE ALL THE FLOWERS GONE?- An arrangement using only fresh foliage, not flowers.
13. SIP BACK & RELAX- An arrangement featuring a beverage.
14. SEW YOU'RE CREATIVE-An arrangement featuring sewing.
15. FASHION-An arrangement featuring an accessory. (i.e. hat, gloves, shoes, etc.)
16. FIXER UPPER- An arrangement featuring tools.
17. PLEASE YOUR PET- An arrangement featuring a pet theme.
18. FLOWERS OF THE WORLD- An arrangement with a travel theme.
19. HELLO YELLOW- An arrangement featuring the color yellow (other colors may be used as accents)
20. POLLINATOR POSSE- An arrangement made primarily from wildflower pollinators and plants.
21. ALL REVVED UP- An arrangement featuring a motor vehicle.
22. MY HERO- An arrangement featuring a First Responder, Fire/Police Rescue theme.
23. Fresh flower miniature arrangement, 7" tall or smaller
24. Fresh flower miniature arrangement, 3" tall or smaller
25. Dried miniature arrangement, 5" tall or smaller.
26. Dried Arrangement
27. Silk Arrangement
28. Dried or silk wreath or wall hanging (wreath must be hangable).

Premiums: 1st-\$10.00; 2nd-\$8.00; 3rd-\$6.00; 4th-\$4.00; 5th-\$2.00

ENTRY FEE: \$1.00

Best Of Show Rosette For Best Fresh Arrangement and for Best Dried or Silk Arrangement

*****High Point Rosettes will be given to the person with the most points in the following areas: Artistic Arrangements, House-plants, and Specimens Flowers.***

- Three points for a First Place
- Two points for a Second Place
- One point for a Third Place

*****CHECK OUT PAGE 86 FOR MORE FLORAL ARRANGEMENT CLASSES!!*****

DIVISION 7 - ARTISTIC PLANT ARRANGEMENTS

Artistic Plant Arrangements Rules

1. All entries must have been in the care of the exhibitor for at least 2 months.
2. Any plants infected with disease or infested with insects will be removed from the Fair.
3. Use clean, neat pots, remove dead leaves. If the pot has drainage holes, a saucer must be placed under it. If a saucer is not supplied by the exhibitor, **THE ENTRY WILL NOT BE JUDGED.** Entrant is responsible for watering of plants during the Fair.
4. Only one entry is allowed per class. No limit on the number of classes entered.
5. Pre-registration is required. Entry fee is not collected until the day of entry.
6. Top of container may not exceed 14" in diameter unless otherwise specified.
7. **Premiums (Classes 01-10):** 1st-\$10.00; 2nd- \$8.00; 3rd- \$6.00; 4th- \$4.00; 5th-\$2.00
Premiums (Class 11): 1st- \$30.00; 2nd- \$25.00; 3rd- \$20.00; 4th- \$15.00; 5th- \$10.00

ENTRY FEE: \$1.00

ENTRY FEE: \$3.00

Classes:

01. Dish Garden- 3 or more plants in one container
 02. Herb planter- 3 or more herb plants in one container
 03. Gnome Garden- 3 or more medium to large plants in one container
 04. Fairy Garden (Ages 19 & older)- 3 or more miniature plants in one container
 05. Youth Fairy Garden (Ages 18 & younger) - 3 or more plants in one container
 06. Terrarium- 3 or more houseplants in a glass container with cover
 07. Living Wreath- live plants in a wreath form
 08. Patio Planter- 3 or more annual plants in a pot 24" or less
 09. Window Box-3 or more annual plants in a box 24" or less
 10. Artistic Planter- artistic/novelty planter complimented by a single plant
 11. Patio Design Display- 5'x5' area to be decorated with planted pots, planters, and items pleasingly displayed
- **Entries are limited to the first 8 registered and prepaid exhibitors. You will be contacted by the Fair Office if your entry has been accepted. Entry must be in place and completed by 9:00 a.m. on Saturday, July 22 and removed between 7:30 a.m. and 8:30 a.m. on Saturday, July 29.**





Department 18- Needlecraft



Nancy Brinser, Chairperson- 717-838-5686

Needlecraft Rules

1. Exhibitor may be of any age. One entry per class.
2. Each garment to be judged on material, color, design, suitability, and workmanship. Garments must be clean.
3. All articles of clothing must have been made since the close of last year's Fair by the exhibitor. No undergarments or lingerie.
4. **Premiums (Classes 1-27):** 1st- \$10.00; 2nd- \$8.00; 3rd- \$7.00 **ENTRY FEE: \$1.00**
Premiums (Classes 28-32) : 1st-\$6.00; 2nd- \$5.00; 3rd-\$4.00 **ENTRY FEE: \$.60**

DIVISION 1 - SEWING- CLOTHING, TOYS & HOME DÉCOR

Classes:

- | | |
|--|---|
| <ol style="list-style-type: none"> 01. Children's garment, boys, no smocking 02. Children's garment, girls, no smocking 03. Children's garment, smocked 04. Children's garment, formal wear, girl/boy, no smocking 05. Adult's garment, smocked 06. Shirt or blouse, any fabric 07. Skirt 08. Shorts/Pants 09. Woven fabric dress 10. Evening Dress 11. Knit Fabric top, tunic or dress 12. Knit Fabric shorts, pants or skirt 13. Jacket- any fabric, not tailored or lined 14. Two piece ensemble (2 or more pieces with a common element such as trim, motif, fabric, etc.) 15. Separates (2 or more pieces that might be worn together, no common element required.) 16. Active sportswear- one or two pieces 17. Quilted garment (by machine or by hand) 18. Heirloom Sewing- any child or adult garments | <ol style="list-style-type: none"> 19. Aprons- bib 20. Aprons- half 21. Vest 22. Look Alike- 2 sewn items to be worn to the same occasion
Ex: mother/daughter, brother/sister, prom dates, child/doll 23. Coat/Jacket- any fabric, tailored and/or lined 24. Women's suit- any fabric, simple tailored, 1 tailoring technique 25. Suit- any fabric, advanced tailoring, 2 or more tailoring techniques 26. Wedding Gown 27. Upcycled Garment- constructed mainly from pre-existing garment(s) or other textile item (tablecloth, etc.) Provide pictures or description of original item and creative changes made. 28. Stuffed Toy 29. Doll Clothing, 15" doll or smaller 30. Doll Clothing, 18" doll or larger 31. Pillowcase 32. Throw Pillow (stuffed or purchased form) |
|--|---|

DIVISION 2 - NEEDLEWORK

1. See Needlecraft Rules 1-3 above.
2. **Premiums (Classes 1-20 & 25-39):** 1st- \$10.00; 2nd- \$8.00; 3rd- \$7.00 **ENTRY FEE: \$1.00**
Premiums (Classes 21-24): 1st-\$15.00; 2nd-\$12.00; 3rd-\$10.00 **ENTRY FEE: \$1.50**

Knit/Crochet Classes:

01. Child's sweater, knitted
02. Child's sweater, crocheted
03. Machine knitted garment
04. Adult's sweater, knitted
05. Adult's sweater, crocheted
06. Infant Set (sweater/dress, hat, booties), knitted
07. Infant Set (sweater/dress, hat, booties), crocheted
08. Doily, crocheted
09. Miscellaneous, crocheted
10. Miscellaneous, knitted
11. Knitted socks, one pair
12. Hat & scarf set, knitted
13. Hat & scarf set, crocheted
14. Dishcloth, knitted
15. Dishcloth, crocheted
16. Shawl, knitted
17. Shawl, crocheted
18. Toy, knitted
19. Toy, crocheted
20. Felted item, Crocheted or knitted, then wet felted

Afghans- made entirely by 1 person

21. Knitted
22. Crocheted- Rippled
23. Crocheted- Granny Squares
24. Crocheted- Miscellaneous

Embroidery Classes:

- GUIDELINES:**
- a. Workmanship judged on: X's crossed in same direction; no knots; thread carries; clipped tails; neatness.
 - b. May have glass covering and backing covered.

Embroidered picture-must be hangable

25. Counted Cross Stitch
26. Crewel
27. Counted Cross Stitch, Embellished
28. Bargello & other needlepoint

Cushions/Pillowcase Classes:

29. Cross Stitch
30. Cut-work
31. Drawn-work
32. Crewel

Placemat Classes:

33. Cross Stitch
34. Cut-work
35. Drawn-work

Miscellaneous useful items-any technique

36. Wearable
37. Home Furnishings

Tatting Classes:

38. Tatting, any one item

Machine Embroidery Classes:

39. Machine Embroidered Decorative or Useful Item

DIVISION 3 - QUILTS

Kitty Zackey, Chairperson- 717-273-9850

Quilt Rules

Quilt Definition- A bed covering consisting of three fiber layers, a top-usually pieced or appliquéd, a layer of batting and a backing all held together with a stitched design. Unquilted fleece blankets with "knotted fringe" are not considered quilts and should be entered in Dept. 19, Division 1. Classes for Afghans are located in Department 18, Division 2.

1. Open to exhibitors of all ages.
2. Entries shall have been completed after last year's Fair.
3. Entries in classes 1-12 must be bed-sized.
4. Quilts in classes 1-6 must be entirely the work of one person. If more than one person worked on the quilt, enter classes 7-12 and list names of all persons who made or quilted the quilt.

(Example: Pieced by _____ and Quilted by _____)

5. For Classes 13-25, the work may be done by an individual or by several individuals.
6. Entries which contain both piecing and appliquéd should be entered in the class of the predominant technique. If more than 2 techniques are employed, enter item in "other".
7. Entries will be judged on design, workmanship, creative use of color, and cleanliness.
8. Wall hangings are not intended for use on bed.
9. Crib quilts are intended for babies or young children.

10. Quilts and wall hanging and table runners must be entered from 2:30-5:30 p.m. Thursday, July 20. They will be judged Thursday evening to facilitate proper display. Quilts must be picked up Saturday, July 29 between 7:30 and 9:30 a.m.

11. Premiums (Classes 1-25): 1st-\$15.00; 2nd-\$12.00; 3rd-\$10.00

ENTRY FEE: \$1.50

Premiums (Class 26): 1st-\$25.00; 2nd-\$20.00; 3rd-\$15.00; 4th-\$10.00; 5th-\$5.00

ENTRY FEE: \$1.00

Classes:

Hand-Quilted, bed size- entirely made by 1 person

01. Pieced/Patchwork
02. Appliqué
03. Other (mixed, whole cloth, embroidered, etc.)

Machine-Quilted, bed size-entirely made by 1 person

04. Pieced/Patchwork
05. Appliqué
06. Other (mixed, whole cloth, embroidered, etc.)

Hand-Quilted, bed size- made by more than 1 person

07. Pieced/Patchwork
08. Appliqué
09. Other (mixed, whole cloth, embroidered, etc.)

Machine-Quilted, bed size-made by more than 1 person

10. Pieced/Patchwork
11. Appliqué
12. Other (mixed, whole cloth, embroidered, etc.)

Crib Quilts- If more than 1 person, list all names

13. Any technique, hand-quilted
14. Any technique, machine-quilted

Comforters (tied, knotted, or rag)-

15. Crib-size
16. Bed-size

Wall Hangings- If more than 1 person, list names

17. Pieced/Patchwork, hand-quilted
18. Appliqué, hand-quilted
19. Other or mixed techniques, hand-quilted
20. Pieced/Patchwork, machine-quilted
21. Appliqué, machine-quilted
22. Other or mixed techniques, machine-quilted

Table Runners- If more than 1 person, list names

23. Hand-quilted
24. Machine-quilted
25. Other

26. Quilt Block Contest- "Circus"

Each block to be 12 1/2" x 12 1/2". Use the theme to create your block. DO NOT QUILT. Must be 100% cotton, prewashed and treated to prevent bleeding. NO buttons, charms or paint (must be child safe). Each block will become the property of the Lebanon Area Fair. Blocks will be used to make quilted items that will be constructed and raffled or auctioned at the following Lebanon Area Fair, with the proceeds benefitting the Lebanon Area Fair Scholarship Fund.

All entries should be dropped off on Thursday, July 20 from 2:30-5:30 p.m.



Department 19- Arts-Photography-Crafts



Nancy Brinser, Chairperson- 717-838-5686

DIVISION 1 - HOUSEHOLD FURNISHINGS

Household Furnishing Rules

- 1. Open to any age exhibitor.
 - 2. If larger than 14" tall or 14" deep, please call Department Chair (see contact information above) so a display area can be set aside for the exhibit.
 - 3. **Premiums:** 1st-\$8.00; 2nd-\$6.00; 3rd-\$4.00
- ENTRY FEE: \$.80**

Classes:

- | | |
|---|--|
| <ul style="list-style-type: none"> 01. Basket- made entirely of natural materials 02. Basket- made at least in part manufactured 03. Stencil on wood 04. Stencil on fabric 05. Hand-painted home accessory (tin, wood, stone, etc.) 06. Wreath- all natural materials- ready to hang 07. Wreath, in part manufactured materials-ready to hang 08. Pressed Flower Craft 09. Scherenschnitte- framed, ready to hang 10. Woodworking- Item with wood burning or etching 11. Woodworking- Birdhouses/bird feeders (see rule 2 above) 12. Woodworking- Small Household Accessory (see rule 2 above) 13. Woodworking- Large Furniture (see rule 2 above) | <ul style="list-style-type: none"> 14. Lathe Work 15. Rugs- Braided 16. Rugs- Hooked 17. Metal Work- Forged, lathe, welded, etc. 18. Metal Etching 19. Upcycle- Item made from upcycled component(s). Include an explanation or picture of components used, if not obvious. 20. Glass Etching- Item should be transported in a box, with padding. 21. Gourd- Painted 22. Gourd- Weaving/Fiber/Carved/Pyrography/Other 23. Diamond Painting (or similar) 24. Other- Household Furnishing |
|---|--|

BEST OF SHOW HOUSEHOLD FURNISHING

DIVISION 2 - HANDCRAFTS

Sweatshirt/T-Shirt Embellishment Rules

- 1. Sweatshirt or T-Shirt can be purchased or constructed by individual.
 - 2. Judged on design and workmanship.
 - 3. Open to any age exhibitor.
 - 4. **Premiums:** 1st-\$6.00; 2nd-\$4.00; 3rd-\$3.00
- ENTRY FEE: \$.60**

Classes:

- | | |
|--|--|
| <ul style="list-style-type: none"> 01. Embroidered 02. Painted 03. Mixed Techniques | <ul style="list-style-type: none"> 04. Appliquéd 05. Other 06. Embroidered- Machine |
|--|--|

Accessories & Wearable Art Rules

- 1. Judged on design and workmanship.
 - 2. No undergarments or lingerie.
 - 3. No doll clothing.
 - 4. Open to any age exhibitor.
 - 5. **Premiums:** 1st-\$6.00; 2nd-\$4.00; 3rd-\$3.00
- ENTRY FEE: \$.60**

Classes:

- | | |
|--|---|
| <ul style="list-style-type: none"> 07. Adult accessory- hat 08. Adult accessory- tote bag, gym bag or other simple bag 09. Adult accessory- purse or bag
(hardware, zippers, structure, etc.) 10. Jewelry- Strung Beads (basic) 11. Jewelry- Bead Weaving | <ul style="list-style-type: none"> 12. Jewelry- Eye pins, head pins, wire wrapping 13. Jewelry- Other 14. Other Adult Accessory 15. Child's Accessory |
|--|---|

BEST OF SHOW HANDCRAFTS

DIVISION 3 - PAINTINGS & PHOTOGRAPHS

Paintings & Photograph Rules

1. All entries must be the work of the exhibitor, and completed since the last Fair.
2. Photographs and artwork will not be accepted if rules are not followed.

Photographs

- a. All photographs must be 8"x10" (portrait or landscape orientation), unless entered in the panoramic or before/after classes.
- b. Photos will be displayed in clear sleeves provided by the Fair.
- c. Classes 1-9 & 11-20 are for *unaltered* photos. Note that traditional photographic retouching adjusting exposure, color cast, contrast, sharpness, white balance, removing minor compositional elements or visible flaws, and cropping) is allowed in classes 1- & 11-20. Regardless of subject matter, any color OR black-and-white photograph that has been creatively altered, combined or manipulated to introduce effects or elements not present in the original scene or photograph MUST be entered in Class 10 or 21.
- d. **NEW IN 2023!** The Fair is introducing a rotating category, that will vary from year to year. 2023 is "**Reflections**". Entries in classes 24 & 25 must capture a reflection on water, mirror, glass, metal, etc.

Paintings, Drawings and Mixed Media

- e. Painting/Drawing/ Mixed Media must be either framed or done on stretched canvas. All frames or canvases must be ready to hang with a sturdy wire hanger anchored on opposite sides of the frame, such that the wire runs horizontally across the back of the art. Tooth style hangers, centered wire loops and string and/or tape ARE NOT ACCEPTABLE. Please visit the Fair's website for an illustration of acceptable and unacceptable hangers.

3. **Premiums:** 1st-\$7.00; 2nd- \$5.00; 3rd-\$3.00; 4th-\$2.00; 5th-\$1.00

ENTRY FEE: \$.70

Photograph Classes- Black and White or Sepia:

01. Scenery (Landscape/Seascape)
02. Scenery (Building/Structure)
03. People
04. Birds & Animals- Domestic
05. Birds & Animals- Wild
06. Critters (Dragonflies, Butterflies, Insects, etc.)
07. Flowers
08. Still Life
09. Sights of Lebanon County
10. Photo-Shop/digital manipulation/combined

Photograph Classes-Color:

11. Scenery (Landscape/Seascape)
12. Scenery (Building/Structure)
13. People
14. Birds & Animals- Domestic
15. Birds & Animals- Wild
16. Critters (Dragonflies, Butterflies, Insects, etc.)
17. Flowers
18. Still Life
19. Sights of Lebanon County
20. Monochromatic- subject matter consisting of tones and shades of one color.
21. Photo-Shop/digital manipulation/combined

Special Photography Classes (color, B/W/Sepia) :

22. Panorama- Longest side no more than 10"
23. Before and After- Two pictures of the same subject captured before and after an event or change of some type. (Ex. A Candle before/after being blown out.) Print on one sheet such that the total size is 8" x 11".
24. 2023 Featured Theme "*Reflections*" Black and White
(See rule 2d above)
25. 2023 Featured Theme "*Reflections*" Color
(See rule 2d above)

Painting Classes:

26. Oil
27. Watercolor
28. Acrylics

Drawing Classes:

29. Chalk
30. Charcoal
31. Pencil
32. Colored Pencil
33. Pen/Ink

Mixed Media Classes:

34. Any drawn and/or painted piece consisting of 2 or more media, at least one of which must be traditional art technique listed above in classes 24-30. Rule "d" regarding frame/canvas and hanging applies.

Check out our Fair Theme Photo and Poem Contest on Page 86!!

DIVISION 4 - SCRAPBOOKING & Other Paper Arts

Scrapbooking & Other Paper Arts Rules

1. All entries must be the work of the exhibitor.
2. Judged on beauty, neatness, and creativity.
3. **Premiums:** 1st-\$7.00; 2nd-\$5.00; 3rd-\$3.00

ENTRY FEE: \$.75

Classes:

01. Single standard (12x12) size page, one sided (plastic protector optional)
02. Album of 10 double-sided pages
03. Group of 3 different hand-crafted greeting cards. *No computer generated cards. Envelopes optional.*
04. Gift Wrapping Contest. *Boxes must be smaller than 16" x 16" x 16".*
05. Origami- one item, not pre-printed
06. Calligraphy- Three envelopes with different addresses. Entries judged on consistency in lettering.

DIVISION 5 - HOLIDAY TREE ORNAMENT

Holiday Tree Ornament Rules

1. All entries must be the work of the exhibitor and be intended to be hung on a tree.
2. **Premiums:** 1st-\$7.00; 2nd-\$5.00; 3rd-\$3.00

ENTRY FEE: \$.75

Classes:

- | | |
|------------------|-------------|
| 01. Cross Stitch | 05. Crochet |
| 02. Tatting | 06. Painted |
| 03. Smocked | 07. Other |
| 04. Needlepoint | |

DIVISION 6 - FIBER ARTS

Fiber Arts Rules

1. Skeins must be finished (e.g., washed, steamed) and securely tied in 4 places using a figure 8 tie.
2. Skeins must be 1 to 2 yards in circumference.
3. Skeins must be at least 50 yards in total length of yarn, except Handspun classes 11, 12, and 13 where only 20 yards are necessary for each skein.
4. Skeins should be a balanced yarn, single or plied. May be natural colored or dyed.
5. All fiber arts entries must have been made within the past year and must be the work of the submitter.
6. For classes 1-9, attach a 3x5 card that includes fibers used, method of processing and spinning, what the skein will be used for, and how finished product will be created (knitted, crochet, woven). **DO NOT PUT NAME ON CARD.** For classes 10-16 write fibers used and methods for creating project.
7. **Premiums:** 1st-\$7.00; 2nd-\$5.00; 3rd-\$3.00

ENTRY FEE: \$.75

Classes:

- | | |
|--|--|
| 01. Any fiber handspun on and displayed on the drop spindle | 10. Breeders Flock display: At least 2 skeins, each skein (at least 20 yards in length) and 1 handmade item made by the breeder entirely from fiber from his or her own flock. Must be displayed attractively with photo(s) of the animal(s) that produced the fibers. Space limit of 2' wide x 14" long x 16" high. |
| 02. Wool or Wool Blend Yarn (must be 50% sheep wool) | 11. Wearable item made with handspun yarn. (hat, scarf, mittens, sweater) |
| 03. Novelty Yarn- using any technique such as, but not limited to, crepe, corespun, spiral, boucle, slub, and beaded. | 12. Non-wearable item using handspun yarn (blanket, toys, pillows) |
| 04. Angora Yarn (must be at least 75% or more Angora) | 13. Handspun, Hand-woven item |
| 05. Mohair Yarn (must be at least 75% or more Mohair) | 14. Hand-woven item- Exhibitor may use any commercial yarn, but must be completely designed and woven by the exhibitor. |
| 06. Camelid Yarn- no other fiber (Alpaca, Llama, Camel, Vicuna.) | 15. Wet felted item |
| 07. 100% Silk yarn | 16. Needle felted item. |
| 08. Yarn, any other fiber (cotton, hemp, bamboo seacell, flax) | |
| 09. Spinners Basket: A basket of your choice containing no less than 3 skeins and not more than 5. Skeins may be different colors, fibers & techniques, but must coordinate to create a pleasing effect. Each skein should be at least 20 yards in length. | |

Department 20- Group Exhibits

Gretchen Oberst, Chairperson- 717-269-2673

Group Exhibit Rules

1. Major exhibits by organizations which contribute to a better understanding of agriculture or agribusiness through their educational value or their promotion of products.
2. A sale of items shall not be considered a part of any exhibit.
3. Exhibits will be 8' long and no deeper than 4'.
4. Judging criteria is available online at www.lebanonareafair.com.
5. **Premiums:** 1st-\$170.00; 2nd-\$150.00; 3rd-\$140.00; 4th-\$130.00; 5th-\$110.00

ENTRY FEE: \$17.00

Classes:

01. Group Exhibit



Department 21- Homemade Wines



Matthew Swartz, Chairperson- 717-580-5409

DIVISION 1 - WINES

Wine Rules

1. Wines entered for competition in this Department must be amateur wine, home produced under regulation of Part 540 of the Code of Federal Regulations. No exhibitor shall be involved with commercial winemaking or use the facilities or products, other than juice (which may be sulfite) of a commercial winery during any stage of wine preparation and/or storage of the wine.
2. All wines must be produced and bottled by the exhibitor. Wines produced and bottled may be from any years' grapes, grape concentrate, fruit, fruit juice, honey, or other fermentable.
3. All wines must be in standard 750 ml. Burgundy, Bordeaux, or Rhine shaped bottles. Screw capped bottles are permitted but will not be accepted if sealed with a cork. Sparkling wines will only be accepted if contained in standard 750 ml. Champagne-type bottle and sealed with a cork or plastic closure secured with the proper safety wire, or a crown cap.
4. All bottles entered must be labeled as follows: (type or print): year of fermentation; name of wine (if applicable); name(s) of grape(s), fruit(s), honey, or other fermentable.
5. Breakage due to incomplete fermentation will not be the responsibility of the Fair.
6. The same wine(s) may not be entered in subsequent years.
7. Wine classification- classes are primarily divided between DRY and SWEET. The sugar content of DRY wines must not exceed 3% while those wines with higher sugar content must be classified as sweet.
8. All grape wines must contain 75% of labeled variety (concord must contain 75% concord grapes). All fruit wines must be 100% of stated fruit (strawberry must contain 100% strawberries). Any additions to wine must conform with Dept. of Treasury regulations of approved additions to wine.
9. **Premiums:** 1st-\$5.00; 2nd-\$3.00; 3rd-\$2.00

ENTRY FEE: \$.50

Dry Wine Classes:

01. Native American Red
02. Native American White
03. Rose
04. French Hybrid Red
05. French Hybrid White
06. Vinifera Red
07. Vinifera White
08. Stone Fruit
09. Non-Stone Fruit
10. Sparkling
11. Blends
12. Mead

Sweet Wine Classes:

13. White Zinfandel
14. Native American Red
15. Native American White
16. Rose
17. French Hybrid Red
18. French Hybrid White
19. Vinifera Red
20. Vinifera White
21. Stone Fruit
22. Non-Stone Fruit
23. Sparkling
24. Ice Wine
25. Blends
26. Mead

Best of Show Dry Wines

Best of Show Sweet Wines

DIVISION 2 - BEER

Matthew Swartz, Chairperson- 717-580-5409

Beer Rules

1. Beer entered for competition in this Department must be amateur beer, home produced under regulation of Part 540 of the Code of Federal Regulations.
2. All beer must be produced and bottled by the exhibitor.
3. All beer must be shown in a 7-32 oz. size glass bottle with a crown cap.
4. Judging will be based on aroma, appearance, flavor, body, drinkability and overall impressions.
5. Only one entry per class, per exhibitor.
6. **Premiums:** 1st-\$5.00; 2nd-\$3.00, 3rd-\$2.00

ENTRY FEE: \$.50

Beer Classes

01. Ale, Light (American to Pales)
02. Ale, Amber (Reds, Bitters)
03. Ale, Dark (Browns to Stouts)
04. Lager, Light (Pils, Vienna, Marzen)
05. Lager, Dark (Bocks)

06. Specialty Brews (Fruit, Spices)

Best of Show Beer

Department 22- Major Contests

DIVISION 1 - HOMEMAKER OF THE YEAR AWARD & RELATED CONTESTS

Rachel Siegel, Chairperson- 717-274-1197

HOMEMAKER OF THE YEAR CONTEST

The contestant shall arrange a table top display; the maximum size is limited to a 2 1/2' x 4' table space containing the following items which have been made or grown by the contestant since last year's Fair:

2 sewn articles (garments/home furnishings), 1 baked good, 2 different live floral exhibits (cut flowers, arrangements or plants), 1 jar of preserved food and 1 art/craft item. Arts/crafts are defined as any item that could be entered in Department 19, as well as items that have been knitted, crocheted, woven or embroidered by the exhibitor.

Quality, workmanship and level of difficulty demonstrated in the individual items in the display and the total arrangement of the collection will be considered in the judging.

A White tri-fold board may be borrowed from the Fair for the week. See chairman when setting up display.

3. **Premiums:** 1st-\$40.00; 2nd-\$30.00; 3rd-\$20.00; 4th-\$15.00; 5th-\$10.00

ENTRY FEE: \$2.00

Classes:

01. Homemaker of the Year

PLACE SETTING CONTEST

A dinner table setting, for a special occasion or following a particular theme. For purposes of this contest, a place setting consists of:

1. Utensils (fork, knife, spoon)
2. At least one plate
3. A cup OR goblet
4. A napkin
5. A placemat or tablecloth
6. A place card or party favor

Additional items are acceptable. Must fit in an area of 24" x 24". Judged on overall appearance and adherence to the rules. While we endeavor to protect exhibits, we cannot guarantee their safekeeping; therefore, please do not bring pieces of your grandmother's finest china. Thrift store finds are welcome.

Premiums: 1st-\$10.00; 2nd-\$7; 3rd-\$5.00

ENTRY FEE: \$1.00

Classes:

02. Place Setting Contest, 19 years & older

03. Place Setting Contest, 18 years & younger

DIVISION 2 - FAIR THEME CONTEST

The Lebanon Area Fair is offering classes related to the current State Fair Theme as used by the Pennsylvania State Association of County Fairs (PSACF) and many Fairs through out the state. All entries should depict the PA State Fair theme.

Fair Theme Rules

1. All entries must be original. Photos and poems must be matted. Must be 5 x 7 photo in an 8 x 10 mat. **NO FRAMES.**
3. **2023 theme- "Growing the Future"**
4. Entries in classes 11-13 are judged on the quality of the plant or specimen, taste of the food product, & aesthetic appeal of display. The plant or specimen must have been grown by the exhibitor. Food product need not be made from the specimen or specimen plant, but rather from the same species since the prior Fair. Refrigeration will not be provided. Display must fit an area of 12" x 16".
5. **Premiums:** 1st-\$10.00; 2nd-\$7.00; 3rd-\$5.00

ENTRY FEE: \$1.00

Classes:

01. Original Photo, ages 19 years & older
02. Original Photo, ages 18 years & under
03. Original Poem, ages 19 years & older
04. Original Poem, ages 18 years & under
05. Lego Scene, ages 18 years & under

06. Floral Arrangement, ages 19 years & older*
07. Floral Arrangement, ages 18 years & younger*
08. Miniature Garden (Dish Garden), ages 19 years & older
09. Miniature Garden (Dish Garden), ages 18 years & under
10. Fair Ribbon Craft, an item crafted from Fair ribbons

*Floral Arrangements may include flowers, fruits, and vegetables.

11. Plant to Food Product, any age

-A potted herb plant along with a food product (baked, canned, dried vinegar, preserves/jelly etc.) made from the species

12. "Nature's Bounty", any age

-At least one specimen of a single species of vegetable, fruit or nut along with a food product (baked, canned, dried, vinegar, preserves/jelly etc.) made from the same species.

13. "Down on the Farm", any age

-Dried farm crops with fresh flowers in a farm theme container.

DIVISION 3 - 2023 DEPARTMENT OF AG FAIR POSTER CONTEST

Department of Ag Fair Poster Rules

1. Only one poster may be submitted per exhibitor. Exhibitors must be between the ages of 8-11, 12-14, 15-18 by June 1, 2023.
2. The poster size must be either 14" x 22" or 14 1/2" x 22". Other sizes will not be accepted for judging at the state level.
3. This year's theme is "**Rooted in Progress**". Contestants are asked to submit artwork that reflects the deep roots of Agriculture in Pennsylvania's history and the significant innovations farmers and their families have made and continue to make, to grow and adapt as markets, consumers, and resources change.
4. Posters will be evaluated on use of theme, visual appearance & creativity in relation to the exhibitor's age.
5. Only one poster per fair may be forwarded for each age group.
6. The winning poster from each age class should be submitted by November 1st along with a Certificate of Eligibility to the Bureau of Ride & Measurement Standards for entry in the State Farm Show.
7. Cash prizes of \$100, \$75, and \$50 will be awarded to the top three entries in each age group during the Pennsylvania State Farm Show, January 2024.

Classes:

01. Ages 8-11
02. Ages 12-14
03. Ages 15-18

Winning posters become the property of the Lebanon Area Fair and will be sent on to the 2024 Pennsylvania State Farm Show by the Fair on your behalf.

DIVISION 4 - SHEEP LEAD LINE

Deb Tice, Chairperson- 717-926-4273

Sheep Lead Line Rules

1. The animal will be halter led ONLY. No handling will be permitted.
2. The outfit worn by contestant must be 100% wool or at least 70% wool blend.
3. Sheep may be tastefully decorated.
4. Any animal not entered at the Fair must meet the health rules as printed in the general rules.
5. The entry will be judged on the appropriate and attractive dress of the person, the animal's conditioning, fitting, halter training, and the overall effect created by person and sheep.
6. A typed, one-minute commentary describing contestant's outfit, sheep-related activities, and sheep shall accompany entry.
7. The show will be cancelled, if less than 3 contestants enter.
8. A contestant will receive bonus points if the animal is owned by the exhibitor.
9. **Premiums:** 1st-\$15.00; 2nd-\$10.00; 3rd-\$7.00; 4th-\$5.00; 5th-\$3.00

ENTRY FEE: \$1.50

Classes:

01. Pee Wee (age 7 and under)
02. 8-13 (Junior)
03. 14-21 (Senior)
04. Adult (over 21)

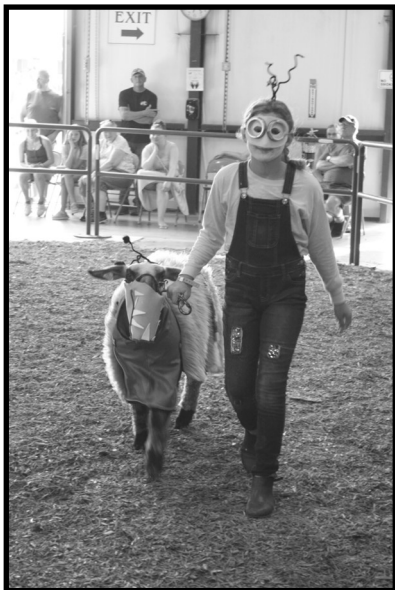

DIVISION 5 - ANIMAL DECORATOR CLASS

Steph Speicher, Chairperson- 717-639-5829

Animal Decorator Class Rules

1. Animal must be halter led only.
2. Contestant(s) and animal will follow the theme described in their story or poem.
3. Contestants will be judged on originality as well as appearance.
4. A typed commentary will accompany entry; this may be fact or fiction; nursery rhyme or fable. Some examples include Batman and Robin, Little Bo Peep, Mary Had a Little Lamb.
- 5. Commentary will be limited to 1 minute. Please make sure you do not go over the time limit!**
6. All contestants in the Pee Wee class will receive a prize.
7. Any animal not entered at the Fair must meet the health rules as printed in the general rules.
8. **Premiums:** 1st-\$15.00; 2nd-\$10.00; 3rd-\$7.00; 4th-\$5.00; 5th-\$3.00 **ENTRY FEE:** \$1.50

Classes:

01. Pee Wee (under 8 years of age)
02. Junior (8-12 years)
03. Senior (13-18 years)

DIVISION 6 - SCARECROWS/STRAW BALES/BROOMS

Rachel Siegel, Chairperson- 717-274-1197

Scarecrow and Straw Bale and Broom Rules

1. Scarecrows must not exceed the following: W- 4', H- 6'.
2. Straw bales should be intact traditionally sized rectangular bales. The shape of the rectangular bale should be unaltered. Class 6 is for exhibitors that wish to alter the shape of the actual straw bale.
3. Must be free standing.
4. Entries in Class 1 will be judged on originality and authenticity to traditional cornfield or garden-type scarecrows as seen on early farms.
5. Modern, mechanical, or electrical devices such as balloons, plastics, foil etc. are allowed to be used on Class 2-7.
6. Exhibitors are limited to one entry per class.
7. Any type of broom can be used. (Commercially manufactured or handmade). Contestants will dress the broom. This can be done with scarves, hats, strings, maps, vines, leaves, sunglasses, pinecones, felt cut-outs and buttons just to name a few. Use your imagination to create a character or animal. The broom must be free standing and be no taller than 6' and no wider than 3'.
8. **Premiums:** 1st-\$20.00; 2nd-\$18.00; 3rd-\$16.00; 4th-\$14.00; 5th-\$12.00 **ENTRY FEE:** \$2.00

Classes:

- | | |
|--|-------------------------------|
| 01. Traditional Scarecrow | 04. Straw Bale- Horizontal |
| 02. Modern Scarecrow | 05. Straw Bale- Vertical |
| 03. Celebrity/Celebrity Couple Scarecrow | 06. Straw Bale- Altered shape |
| | 07. Decorated Broom |



DIVISION 7 - TALENT SHOW

Dana Lape, Chairperson- 717-673-0480

Talent Show Rules

1. This contest is open to any amateurs from the greater Lebanon Area.
2. Contestants will present a 3-5 minute performance exhibiting their talent.
3. Contestants must supply their own CD of the song or music to be performed when applicable. All types of music will be acceptable with the following restrictions: all music and lyrics to be used are at the discretion of the contest committee and judges. No profanity or inappropriate actions or dress will be permitted. If acts are deemed inappropriate, performance will be terminated.
4. Contestants may only enter one class. (Either vocal or non-vocal, cannot enter both)
5. Judging criteria will be based on chosen talent and may include: music ability, choreography, costuming, originality and creativity, stage presentation, effectiveness and overall presentation. The decision of the judges is final.
6. **\$5.00 entry fees must be submitted with application.** Entries will be accepted until age groups are filled. Entry forms available in Fair Office or at www.lebanonareafair.com.
7. The Talent Show is Monday, July 24. Report at 6:00 p.m. Show starts at 6:30 p.m.
8. The talent show will begin with the youngest groups and go by age. Awards will be named after each group.
9. **Premiums:** 1st-\$75.00; 2nd-\$50.00; 3rd-\$25.00 **ENTRY FEE:** \$5.00

Date Received _____

**Talent Show
Monday, July 24, 2023
6:30 PM**

Entry Fee: \$5.00 (Entries will be accepted until all age groups are filled)

Time limit of three minutes.

"X" the appropriate category. If the age group is not checked, you will not be entered in the contest.

Adult _____ Youth (13-19) _____ Youth (12 & Under) _____

Vocal _____ Non-Vocal _____

Name of the individual or group: _____

Type of Talent: _____

Title of Presentation: _____

Set up time, if needed: _____

Contestants must supply their own audio cassette of the song or accompaniment when applicable.

Contact Person: _____

Address: _____

Phone Number: _____

***No profanity, inappropriate actions or dress will be permitted. Those who display such behavior will have their performances terminated.**

***Premiums will be paid when all other Lebanon Area Fair premium checks are mailed.**

**You will be notified of your performance time closer to the competition.*

**Please arrive by 6:00 p.m. to perform a sound check if needed.*

To be completed by committee personnel:

Number: _____ in order of appearance in program.

Approximate time: _____

DIVISION 8 - LEBANON AREA FAIR QUEEN CONTEST

Andrea Harrel, Chairperson– 717-821-2580

Lebanon Area Fair Queen Contest Rules

Each Contestant must:

1. Be a resident of Lebanon County or currently or previously enrolled in a Lebanon County 4-H program and participated in such program for at least 2 consecutive years.
2. Attend a mandatory meeting prior to the Fair.
3. Submit a completed and signed permission form, short biography and essay postmarked by July 7th to:
Andrea Harrell
1383 Mt. Pleasant Rd.
Lebanon, PA 17042
(forms available in the Fair Office and online at www.LebanonAreaFair.com)
4. Adhere to the rules set forth by the Pennsylvania Fair Queen Program as listed below.

Pennsylvania Fair Queen Program

1. Be a female who is a U.S. Citizen and a resident of Pennsylvania.
2. Be at least 16, but no older than 20 years of age as of June 1 of the year entering the local contest.
3. Be certified as the winner by the local fair where she was crowned.
4. Have not been a former local Fair Queen winner, nor a former PA Fair Queen contestant.
5. Not hold another State title for any other commodity group or pageant during her reign.
6. Have her parent(s)' or guardians(s)' consent to enter the competition.
7. Be single, have never been married, have not been pregnant nor given birth to a child.
8. Act in accordance with the PA Fair Queen "Behavior Policy". (See below.)
9. Meet all time commitments, Queen obligations and "Dress Code" as set forth by the PA Fair Queen Program. (See page 91)

FAIR QUEEN BEHAVIOR POLICY:

The Contest's governing Board shall have the sole discretion to determine whether, in its judgment, the Queen, Alternate or Contestants may continue to participate in the Program, in the event that the Board determines that any statement or representation is not true and accurate, or that any action is inconsistent with the rules, standards and dignity of the Program.

The following will be considered violations of the Policy and will be grounds for immediate disqualification, dismissal and/or being banned from future Queen competitions:

1. Any infractions of any Queen Contest rules.
2. Smoking, drinking alcoholic beverages, chewing gum, foul language and/or public displays of affection to dates/boyfriends while wearing crown and/or sash and representing the Queen Program.
3. Engagement in any illegal, unpartisan, unethical, indecent and/or morally questionable behavior, including but not limited to online representations on the Internet such as social networking sites (*Facebook, Twitter, Instagram, TikTok, etc.*)
4. Use of any illegal controlled dangerous substances or abusing the use of alcohol or other dangerous substances.
5. Any defamation of the Queen Contest, its winners and contestants, and the Fair or the PA Fair Queen Program and their Directors and Committee members, whether it be oral or written. This includes postings on social media.
6. Any uncooperative or unsportsmanlike conduct before, during or after the competition.
7. Appearing in crown and banner at any event without an official invitation from an authorized event coordinator or event board member.

Competition Judging criteria and requirements:

1. **Written Essay**– on the topic, "**What my Fair Means to My Community**", 300 words or less.
Judging Criteria: content, grammar, and spelling (15 points)
2. **Personal Interview**– each contestant will meet alone with the judges.
Judging Criteria: conversational ability, the answers to the questions, appearance/poise/presence, activities, interview conduct, and knowledge of the fair industry. (35 points)
3. **Speech Presentation**– on the topic "**Why You Should Come to My Fair**" (3-5 minutes), persuasive speech appropriate for an audience of adults. The audience is the judges, parents, fair board members, or guests. Props that enhance this speech for this targeted audience are permitted, but not required. Contestants are judged on the effectiveness of their public speaking skills, **NOT** entertainment. Overhead projectors or Powerpoint presentation are **NOT** permitted.
Judging Criteria: speech content (to include agriculture), speech format, conveys the importance of PA Fairs, public speaking ability, and poise/presence. (30 points)
4. **Evening Gown/Introductions**– this segment is conducted on stage, Saturday evening during the coronation ceremony. Each contestant makes a personal introduction to the audience, similar to that which a fair queen would give when visiting a fair or other public speaking event. The contestant has approx. 15 seconds to make this introductions.
Judging Criteria: content, stage presence, and appearance (20 points)

The 2023 Lebanon Area Fair Queen will receive a \$1,000 premium at the completion of her reign.

DIVISION 9 -VOLLEYBALL

Sam Brown, Tournament Chairperson
717-222-4532

BRENDA MEILY CLASSIC VOLLEYBALL TOURNAMENT

Brenda Meily Classic Volleyball Tournament Rules

Tournament will begin at 1:00 p.m., Sunday, July 23. Teams must pre-register at Fair Office by Wednesday, July 19 in order to be eligible. The registration fee is \$35.00. Tournament will be either round robin or double elimination, depending on the number of teams entered. Teams will consist of four men, two women. At least two women must be on the court at all times.

1. 6 players on a court at one time, minimum of 2 players need to be female.
2. Girl rule in effect. (If 3 hits are taken one contact must be by a female player.)
3. Net serves will be allowed.
4. Open hand serve receive will be allowed but be sure to be honest and fair with calling the cleanliness of hands.
5. No contact with the net unless the ball forces the net into the player.
6. May touch center line, one or both feet, but may not be in contact of opposing court unless in contact with the center line.
7. No blocking or spiking serve.
8. Ball must break plane of the net before contact is made.
9. Block is a neutral hit. (Blocker is eligible to make first contact after a block.)
10. Server must serve the ball from behind the endline.
11. Back row player may not jump and hit from in front of the 10ft line.
12. In the off chance the ball crosses onto another court, the ball is considered out of bounds and may not be played. This is for the safety of yourself and other players.

***Individuals are responsible for making honest calls against themselves and teammates ONLY. Making calls against the opposing team will not be tolerated.

*** Tournament will be held rain or shine. This has the potential to be a long hot day—plan accordingly. If you are not accustomed to playing in tournaments, please prepare with plenty of liquids.***

Classes:

01. Adult Coed A
02. Adult Coed B

ENTRY FORM AND WAIVER CAN BE FOUND ON PAGE 100

03. Junior Coed
04. Junior Girls

Premiums: Will be determined by number of teams entered in each class.

DIVISION 10 - PEDAL TRACTOR PULL CONTEST

Saturday, July 22 –2:00 p.m.

Pedal Tractor Pull Rules

1. The tractor and sled will be provided.
2. Contestants will not be allowed to stand while on tractor.
3. When forward motion stops, the pull distance will be measured from that spot.
4. Contestants cannot use their hand or body to help push rear tire.
5. Boys and girls pull in the same class.
6. The decision of the judge is final.
7. In case of a tie, the contestants will re-pull.
8. Sign-up begins at 1:30 p.m. in North Hall.

Classes:

01. Age 4 & under
02. Age 5
03. Age 6

04. Age 7
05. Age 8
06. Age 9-10

DIVISION 11 - KAPP ADVERTISING PIE EATING CONTEST

Thursday, July 27 preceding Farmers' Night at the Track—6:30 p.m.
Pies donated by BG's Grocery Store, Jonestown

Pie Eating Contest Rules

1. This contest will be limited to the first 10 people per age group that sign up.
2. Sign up will be during Farmers' Night at the track.
3. Contestants must eat an entire pie and have their hands behind their backs.
4. Prizes will be awarded in both age groups.

Classes:

01. Youth (12 and under)

02. Adults (13 and over)

DIVISION 12 - TUG-Of-WAR

Thursday, July 27- 7:00 p.m.

Tug of War Rules

1. Men's team will consist of 10 men (weighing up to 2,100 pounds). Women's team will consist of 10 women (weighing 1,700 pounds).
2. One person can pull for one team only.
3. Teams shall be present by 8:00 p.m. that evening.
4. Roster will need to be submitted to committee at weigh-in.
5. No spike type shoes will be permitted.
6. Gloves are recommended.
7. Open to Lebanon and adjoining counties.

Classes:

01. Men's 02. Women's

Premiums: 1st-\$50.00; 2nd-\$40.00; 3rd-\$30.00; 4th-\$20.00

DIVISION 14 - 4 x 4 TRUCK PULL

Saturday, July 22- 7:00 p.m. (Rain Date July 23)

****Complete set of rules are available at the Fair Office and at www.lebanonareafair.com.****

Classes:

01. Work Stock Gas
02. Outlaw Street Gas
03. Big Block High Output
04. Small Block High Output
05. Wild Street Diesel
06. 2.6 Diesel
07. Limited Pro Stock Diesel
08. Street Legal Semi
09. Pro Street Semi

Premiums:

- 1st-\$75.00; 2nd- \$50.00; 3rd-\$25.00
- 1st-\$350.00; 2nd- \$250.00; 3rd- \$175.00; 4th- \$50.00; 5th- \$50.00
- 1st-\$500.00; 2nd- \$250.00; 3rd- \$175.00; 4th- \$50.00; 5th- \$50.00
- 1st-\$500.00; 2nd- \$250.00; 3rd- \$175.00; 4th- \$50.00; 5th- \$50.00
- 1st-\$250.00; 2nd- \$150.00; 3rd- \$100.00; 4th- \$75.00; 5th-\$50.00
- 1st-\$350.00; 2nd- \$250.00; 3rd- \$150.00; 4th- \$100.00; 5th-\$75.00
- 1st-\$600.00; 2nd- \$400.00; 3rd- \$300.00; 4th- \$200.00; 5th-\$100.00
- 1st-\$150.00; 2nd- \$100.00; 3rd- \$75.00; 4th- \$50.00; 5th- \$50.00
- 1st-\$300.00; 2nd- \$200.00; 3rd- \$100.00; 4th- \$50.00; 5th- \$50.00

****ALL CLASSES WITH LESS THAN 5 ENTRIES WILL HAVE THE TOTAL PRIZE MONEY FOR THE CLASS REDUCED BY 50%.**

****SMALL BLOCK HO WILL COMBINE WITH BIG BLOCK HO IF LESS THAN 5 ENTRIES.**

****ALL DRIVERS MUST HAVE A VALID DRIVER'S LICENSE**

ENTRY FEE: \$20.00 per person 10 & over at Cornwall Road gate, includes 1 hook; \$10 per additional hook. All Online Tickets, Weekly Passes or Weekly Track Passes are not good at Cornwall Road gate.

DIVISION 15 - RODEO- Bulls & Barrels

Monday, July 24- 7:00 p.m.

****Contact Red Eye Rodeo** Call early! First come, first serve until the show is filled!!**

ALL HEALTH PAPERS ARE REQUIRED. See website for health requirements.

ENTRY FEE: \$15.00 per person 10 & over at Cornwall Road gate if not participating. All Online Tickets, Weekly Passes or Weekly Track Passes are not good at Cornwall Road gate.

DIVISION 16 - FARM STOCK

Tuesday, July 25- 7:00 p.m.

****Complete set of rules are available at the Fair Office and at www.lebanonareafair.com.****

Classes:

- | | |
|--------------------------|----------------------------|
| 01. 7,500 lb. Farm Stock | 04. 11,000 lb. pace 12 mph |
| 02. 9,500 lb. Farm Stock | 05. 13,000 lb. |
| 03. 9,500 lb Turbo 8 mph | 06. 15,000 lb. |

Premiums: 1st-\$100.00; 2nd-\$75.00; 3rd-\$50.00; 4th-8th-\$25.00

ENTRY FEE: \$15.00 per person 10 & over at Cornwall Road gate includes 1 hook; \$10.00 for each additional hook for Farm Stock. All Online Tickets, Weekly Passes or Weekly Track Passes are not good at Cornwall Road gate.

DIVISION 17 - LAWN AND GARDEN TRACTOR PULL

Tuesday, July 25- 7:00 p.m.

Complete set of rules are available at the Fair Office and at www.lebanonareafair.com

Classes:

- | | |
|-------------------------------------|---|
| 01. Youth- 900 lb. 12 HP and under | 05. 1,050 lb. 16 HP Single 4000 RPM |
| 02. Youth- 900 lb. 16 HP and under | 06. 1,050 lb. 20 HP Single 4000 RPM |
| 03. 1,050 lb. 16 HP and under | 07. 1,050 lb. 25 HP Single 4000 RPM |
| 04. 1,050 lb. 14 HP Single 4000 RPM | 08. 1,050 lb. Max 14 HP Single 4000 RPM |

Premiums: 1st-\$30.00; 2nd-\$25.00; 3rd-\$20.00; 4th-\$15.00; 5th-8th-\$10.00

ENTRY FEE: \$15.00 per person 10 & over at Cornwall Road gate includes 1 hook; \$5.00 per additional hook. All Online Tickets, Weekly Passes or Weekly Track Passes are not good at Cornwall Road gate.

DIVISION 18 - East Coast PPL Super Stock Tractor & Modified Truck Pulls (Invitation Only)

Wednesday, July 26 (Rain Date July 27) - 7:30 p.m.

Classes:

- | | |
|--|-----------------------------------|
| 01. ECS Modified 4x4 Trucks | 03. ECS Pro-Stock Diesel Pick Ups |
| 02. ECS Super Stock/Pro Stock Tractors | 04. ECS Limited Pro-Stock Semi |
| | 05. ECS 466 Hot Farm |

****Premiums will be paid by East Coast Pullers.**

ENTRY FEE: \$25.00 per person 10 & over at Cornwall Road gate. All Online Tickets, Weekly Passes or Weekly Track Passes are not good at Cornwall Road gate.

DIVISION 19 - TOUGH TRUCK

Friday, July 28, 7:00 p.m.

Complete set of rules are available at the Fair Office and at www.lebanonareafair.com

Classes:

- | | |
|---------|------------------------|
| 01. 2WD | 03. Side by Side UTV's |
| 02. 4WD | |

2WD & 4WD Premiums: 1st-\$500.00; 2nd-\$300.00; 3rd-\$150.00; 4th-\$50.00; 5th-\$25.00

Side by Side UTV's: 1st \$100.00; 2nd- \$50.00

ENTRY FEE: \$25.00 per person 10 & over at Cornwall Road gate. All Online Tickets, Weekly Passes or Weekly Track Passes are not good at Cornwall Road gate.

DIVISION 20 - DEMOLITION DERBY

Saturday, July 29- 7:30 p.m.

Complete set of rules are available at the Fair Office and at www.lebanonareafair.com

ALL DECISIONS MADE BY TECH OFFICIAL ARE FINAL

Questions Call- 717-821-8170

Classes:

- | | |
|--|-----------------------------|
| 01. SUV/Mini Vans | 04. Super Stock |
| 02. V6 (over 107.1" wheelbase) | 05. Pro-Stock (Weld Class) |
| 03. Small Cars/Compacts (107" and under wheelbase) | 06. 1/2 Ton Trucks |
| | 07. Kids Power Wheels Derby |

Premiums: For all classes except 3 and 7: 1st- \$2,000.00; 2nd- \$1,000.00, 3rd- \$500.00

Class 3: 1st: \$3,000.00; 2nd- \$1,500.00; 3rd \$500.00

Class 7: Will receive a trophy.

Qualifiers for a Feature Heat: \$100.00

Kids Power Wheels will take a maximum of 30 kids, enter early!

ENTRY FEE: If registered by Wednesday July 26 by 9:00 p.m., \$25.00 admits driver and mechanic. After July 26, \$30.00 admits driver only. \$30.00 per person 10 & over at Cornwall Road gate. All Online Tickets, Weekly Passes or Weekly Track Passes are not good at Cornwall Road gate.



Department 23- Apiary and Maple Products



Rachel Siegel, Chairperson – 717-274-1197

DIVISION 1 - BEES, HONEY, AND WAX

Apiary Rules

1. Class is to be judged on uniformity of color, bees, presence of queen, brood and honey, cleanliness and appearance of observation hive.
2. Comb honey is to be judged on perfection in filling, capping uniformity, neatness and cleanliness of section.
3. Extracted honey is to be judged on body, clarity and cleanliness.
4. Beeswax is to be judged on color and purity.
5. Do not put your name on any labels.
6. **Premiums (Classes 1-8):** 1st-\$5.00; 2nd-\$4.00; 3rd-\$3.00; 4th-\$2.00; 5th-\$1.00 **ENTRY FEE:** \$.50
- Premiums (Classes 9-10):** 1st-\$10.00; 2nd-\$8.00; 3rd-\$6.00; 4th-\$4.00; 5th-\$2.00 **ENTRY FEE:** \$1.00

Classes:

01. Honey Light comb, three sections
02. Dark comb, three sections
03. Light extracted honey- three one pound jars
04. Amber extracted honey- three one pound jars
05. Dark amber extracted honey- three one pound jars
06. Finely crystallized honey- three one pound jars
07. Beeswax- single piece, not less than 1 pound
08. Beeswax- Candles, one pair
09. Collective exhibit of honey, wax, honey products and bees
10. Bees, any race- one frame observation hive

DIVISION 2 - HONEY BAKING

1. Honey for cooking contest may be purchased.
2. All honey baked goods must include honey as an ingredient and must be made by the exhibitor. **Please provide recipe.**
3. Baked goods must be entered on a disposable plate and wrapped in clear plastic.
4. **Premiums:** 1st-\$8.00; 2nd-\$6.00; 3rd-\$4.00; 4th-\$2.00 **ENTRY FEE:** \$.80

Classes:

01. Candy (1/2 pound or 1/2 dozen)
02. Cake-not iced
03. Cookies, Bars, Brownies (3 on a plate)
04. Quick Bread (1 loaf)
05. Muffins (3 in plastic bag)
06. Other

DIVISION 3 - MAPLE SYRUP AND SUGAR

1. Syrup judged on flavor, color, clarity, and density. Sugar judged on flavor, appearance and texture.
2. Entries in classes 1 through 4 are to be in a glass container or jar that may be between 1/2 pint to one quart size.
3. **Premiums:** 1st-\$8.00; 2nd-\$6.00; 3rd-\$4.00; 4th-\$2.00 **ENTRY FEE:** \$.80

Classes:

01. Grade A- Golden (see rule 2 above)
02. Grade A- Amber (see rule 2 above)
03. Grade A- Dark (see rule 2 above)
04. Grade A- Very Dark (see rule 2 above)
05. Any Grade Syrup, in plastic quart or half gallon.
06. Sugar, Cake (a.k.a. maple sugar candy) (not less than 1/2 pound)
07. Sugar, Crumb, not less than 1/2 pound
08. Maple Cream, not less than 1/2 pound

DIVISION 4 - MAPLE BAKING, ETC.

1. Maple syrups and sugars used in Division 4 may be purchased.
2. All entries in Division 4 must include maple syrup, maple sugar and/or another maple product as an ingredient and must be made by the exhibitor. **Please provide recipe.**
3. Baked goods must be entered on a disposable plate and wrapped in clear plastic.
4. **Premiums:** 1st-\$8.00; 2nd-\$6.00; 3rd-\$4.00; 4th-\$2.00

ENTRY FEE: \$.80

Classes:

01. Maple Candy or confection (1/2 pound or 1/2 dozen)
02. Cake
03. Cookies, Bars, Brownies (3 on plate)
04. Quick Bread (1 loaf)
05. Other Baked Goods
06. Salad Dressing (One 8 oz. to 16 oz. container. No refrigeration)



Lebanon Area Fair Firefighter Challenge

Sunday, July 23, 2023

Registration Begins at 12:00 pm

Events Begin at 1:00 pm

**Open to ALL AGES and All Surrounding Counties ~ Adults and Kids
Team and Single Events**

Event Categories

Adults: Barrel Bust, Quick Dress, Coupling Race, Cone Toss, Tug-of-War, and Bucket Brigade

Kids: Cone Toss, Tug-of-War, Bucket Brigade, Flame Fighter, Obstacle Course

Age Categories

18 and up

14 to 17

11 to 13

8 to 10

5 to 7

4 and Under (limited events)



For more information, contact Mike Keller @ 717-304-3576 or email lebfirecomp@gmail.com
Visit www.LebanonAreaFair.com for a complete set of rules.

LEBANON AREA FAIR CAR SHOW

ANTIQUE AND CLASSIC CARS, TRUCKS, & CHOPPERS

SATURDAY, JULY 22, 2023

9:00 A.M. – 12:00 P.M.



**Special
Olympics**

PROCEEDS BENEFIT:

SPECIAL OLYMPICS OF LEBANON CO.
LEBANON AREA FAIR SCHOLARSHIP FUND



PRE-ENTRY: \$8.00; DAY OF SHOW \$10.00 (CHECKS PAYABLE TO THE LEBANON AREA FAIR)

QUESTIONS: CONTACT DANA LAPE 717-673-0480

EACH CAR RECEIVES ONE FREE ADMISSION PASS TO THE LEBANON AREA FAIR. THE FIRST 100 CARS RECEIVE A DASH PLAQUE.

PLEASE FILL OUT THIS FORM AND MAIL TO THE LEBANON AREA FAIR, 80 ROCHERTY RD., LEBANON PA 17042

NAME: _____

ADDRESS: _____

PHONE: _____

TYPE OF CAR, TRUCK OR CHOPPER: _____

YEAR: _____

It is the captain's responsibility to be sure each team member has obtained a copy of the waiver form and either submits the waivers with the entry form or brings a signed copy from each player to be handed in the day of the event.

BRENDA MEILY CLASSIC VOLLEYBALL TOURNAMENT WAIVER

Waiver: In consideration of acceptance of this entry, I waive any and all claims for myself or my child against the Lebanon Area Fair, officials, and fellow competitors for any injuries or illness, which may directly or indirectly result from my participation in the Brenda Meily Classic Volleyball Tournament. I further state that I am in proper health and physical condition to participate in this event.

Signature: _____

Parent/Guardian if under 18 years old

Champions



Market Goat: Blayne Heisey



Reserve Market Goat: Gavin Molnar



Market Hog: Sierra Tice



Reserve Market Hog: Carter Zimmerman



Rabbit Meat Pen: Charles Werner



Reserve Meat Pen: Grant Molnar

Champions



Market Dairy Beef: Skylar Peiffer



Reserve Market Dairy Beef: Dane Horning



Market Steer: Macey Fessler



Reserve Market Steer: Madison Bomgardner



Market Lamb: Kylie Brown



Reserve Market Lamb: Blayne Heisey

Bronze

Agriteer LLC
Beers & Hoffman Architecture
Arthur Funk & Sons, Inc.
K & K Feeds LLC
Lebanon Federal Credit Union

Brass

G & L Trophies
Grose Funeral Home, Inc.
Ellis Lee Hostetter & Co. PC
The Kerwin Family
Mease Motors
Mountainside Excavators Inc.
Patches Family Creamery
Richland Shooters Supplies
The Risser Family

In Kind Sponsors

Agri Applicators	Hackman Fire Equipment	5th Ave Animal Hospital
Bamberger's Inc.	Hair Affair	R&B Kreider Pioneer Products
Balsbaugh Insurance	Harry H. Bachman, Auctioneer	Rigidply Rafter, Inc.
Bell and Evans	Hoover Wood Shavings, LLC	Russell Wolfe, Jr. Auctioneer
BG's Value Market	K&K Feeds, LLC	Select Sire Power
Binkley and Hurst	Krall's Welding	Seltzer's Bologna
Burkholder Brothers Tractors	Lebanon First Aid Safety Patrol	Seyfert's Orchard
Cal-Pat Dog Grooming	Lebanon Macaroni Kid	Stockyard Style
Dairy Queen East	Leb Town	The Merchandiser-Kapp Advertising
Deer Country Farm & Lawn, Inc.	Leitzel's Jewelers	Tim McGowan Photography
Dieffenbach's Potato Chips	Leon Ziegler Family	Tom Siegel Family
Double D Excavating	Mark Hershey Farms	Tractor Supply Company
Elvin Gingrich, IBA	Messick's Farm Equipment	VFP Fire Systems
Frey's Greenhouse	Myerstown Sheds	Wengers of Myerstown
Glen Krall Family	Nelson Ebersole, Auctioneer	Wilmer Wenger
Dean Greiner	Neversink Fire Company	Woodland Contractors
Growmark FS	Penn State Extension - Lebanon County	Weaber, Inc.
Grumbine's Flowers	Plasterer Equipment Co Inc.	
Farmer Boy	Power Pro Equipment	

Daily Attractions

☆ ***Eudora Farm Petting Zoo***

☆ ***Circus Incredible***

☆ ***Captain Jim is Magic***

Track Events

Saturday, July 22 (Rain date Sunday, July 23)

7:00 PM- 4x4 Truck & Semi Pull (\$15)

Sunday, July 23

12:00 PM- Firefighter Challenge (FREE)

Monday, July 24

7:00 PM- Rodeo (\$15)

Tuesday, July 25

**7:00 PM- Farm Stock & Lawn &
Garden Tractor Pull (\$10)**

Wednesday, July 26 (Rain date Thursday, July 27)

**7:30 PM- East Coast PPL Super Stock Tractor and
Modified Truck Pulls (Invite only) (\$20)**

Thursday, July 27

6:30 PM- Farmer's Night (FREE)

Friday, July 28

7:00 PM- Tough Trucks (\$20)

Saturday, July 29

**7:30 PM- Demolition Derby (\$25)
Fireworks after the Demolition Derby**

Main Stage

Saturday, July 22

7:00 PM- Pentagon

Sunday, July 23

7:00 PM- Clockwork Band

Monday, July 24

7:00 PM- Uptown Band

Tuesday, July 25

7:00 PM- Josh Squared Band

Wednesday, July 26

7:00 PM- Grant Bryan

Thursday, July 27

7:00 PM- Sapphire

Friday, July 28

7:00 PM- The Jess Zimmerman Band

Saturday, July 29

7:00 PM- Flamin' Dick and the Hot Rods

Carl I. Wenger Pavilion

Saturday, July 22

4:00 PM- Fair Queen Contest

7:00 PM- Crystal Bomgardner

Sunday, July 23

10:00 AM- OnFire Youth Ministries

11:00 PM- Dean-O

4:00 PM- Alex Cooke

7:00 PM- Mockingbird

Monday, July 24

6:30 PM- Talent Show

Tuesday, July 25

3:30 PM- Al & Debbie Shade Show

7:00 PM- Corina Rose

Wednesday, July 26

5:00 PM- Matt Miskie

8:00 PM- DMC Duo

Thursday, July 27

4:00 PM- Carl O'Callaghan

7:00 PM- Line Dancing with DJ Chicken Nugget

Friday, July 28

5:00 PM- The Sounds of Charles Lee

7:00 PM- Addi Grace

Saturday, July 29

7:00 PM- Damaskus Road Band

Daily Admission Prices: (10 and up) after 3:00 p.m.

\$5.00

Premier Sponsor

Bank of Bird-in-Hand

Bell & Evans

Byler Holdings, LLC

Cornwell Door Service

Francis J Dixon Foundation

Eagle Rental

Frederick Chevrolet of Lebanon

Horizon Farm Credit

Off Road Motorsports Inc.

PA Asphalt

Stanilla, Siegel & Maser LLC

Streamline Concrete, Inc.

Swiss Premium Dairy

Platinum Sponsor

Godshalls Quality Meats Inc.

Gold Sponsor

Eblings Service Plus

Kountry Kraft, Inc.

Lebanon County 4-H Program

Lebanon County Dairy Promotion

Lebanon County Farm Bureau

Visit Lebanon Valley

Wengers of Myerstown

Silver Sponsor

5th Avenue Animal Hospital

Agricultural Veterinary Associates, LLC

Animal Health Care Center of Myerstown

Balsbaugh Insurance Agency, Inc.

Bamberger's Inc.

Brandt's Mill

Copenhaver Builders

Edward Jones– Doug Russell

Ephrata National Bank

Farmer Boy Ag

First Citizens Community Bank

Fulton Financial Corporation

Growmark FS LLC

Hoaster Gebhard & Co.

The Jigger Shop Inc.

Jonestown Bank & Trust

Kauffman's Animal Health Inc.

Kreamer & Lum Funeral Home & Crematory

R & B Kreider, Pioneer Products

Law Office of Tucker R Hull, LLC

Bernard C. Morrissey Insurance

Robert J. Phillips State Farm Insurance

Porterfield-Scheid Funeral Directors &
Cremation Services

Reedy's Diesel Services

Seyfert's Corn Maze

Sonrise TagsAndTax LLC

Steckbeck Engineering

Valley Sewer Co.

Veterinary Medical Center of Lebanon

Wen-Crest Farms LLC

Woodland Contractors, Inc.