

HOME & HERITAGE ARTS – 2024

DEPARTMENT K– SOMETHING FOR EVERYONE

DEPARTMENT KC – CROCHET ITEMS

DEPARTMENT KK – KNITTING & OTHER NEEDLEWORK

DEPARTMENT KQ – QUILTING

DEPARTMENT KS – HAND SEWN & MACHINE MADE

CONTESTS

FAIR SUPERINTENDENT: Marie Smith 406-690-2274
Email: heritageartsfair@gmail.com

ENTRY: Online entry is mandatory* at: www.montanafair.com -
Online entry system will be available June 1, 2024

CONTACT: entryoffice@metrapark.com (406)256-2400

<u>ENTRY DEADLINE</u>	<u>EXHIBITS RECEIVED</u>	<u>DISPLAY HOURS</u>	<u>EXHIBITS RELEASED</u>
MONDAY	FRIDAY & SATURDAY*	SATURDAY-SATURDAY	SUNDAY
7/29/2024	8/2 AND 8/3/2024	8/10/23 - 8/17/24	8/18/2024
By 5:00 pm	10:00 – 2:00 pm**	12:00 – 9:00 pm	10:00 – 2:00 pm

ONLINE ENTRY DEADLINE IS: Monday, July 29, 2024 by 5:00 pm - Late entries will not be accepted

EXHIBITORS FEE: \$5.00 fee (per department – see above per exhibitor)
One \$5.00 fee per department for unlimited entries in department. Fees must be paid at time of entry.

EXHIBITS RECEIVED: Home & Heritage Arts Department - Montana Pavilion

Note: Exhibitors that have 20 or more entries, or families with combined entries in this department must contact Marie at (406)690-2274 (After August 1, 2024) for check-in appointment.

EXHIBIT HOURS: Saturday, August 10th – Saturday, August 17th – NOON - 9:00 pm

GATE ADMISSION: Non-refundable Exhibitor's Discount tickets (\$6) and all week wristbands (\$50) can be purchased on the online entry system if purchased at time of entry. Exhibitor discount tickets will not be available after August 1, 2024.

EXHIBITS RELEASED: Sunday, August 18, 2024, 10:00 am - 2:00 pm. Items not picked up during this time period will not be secured and **WILL BE DISCARDED OR DONATED!** Please make sure to pick-up your ribbons with your exhibit(s) as MontanaFair will not mail exhibits or ribbons to exhibitors.



Classes will be paid in classes as follows:
1st place - \$10.00, 2nd place - \$8.00, 3rd place - \$6.00.
Ribbons will be awarded in classes – 1st – 3rd place*
Best of Show will be awarded to each division (not class) selected from 1st place winners.
Win a Best of Show Rosette and \$10 premium.

RULES AND REGULATIONS

Exhibitors must read and observe the MontanaFair General Information/Rules & Regulations of this department information. In the event that General Rules & the Special Rules of the department conflict, the Home & Heritage Arts Department Special Rules will apply. The following Special Rules apply to this department.

- 1.) **Exhibitors are limited to ONE entry per class.**
- 2.) Every article entered must exclusively be the work of the exhibitor and entirely finished.
- 3.) All articles entered in this division **must have been finished within the last 12 months**
- 4.) **Mark front side and top of Quilts and Afghans** so they are displayed to your satisfaction.
- 5.) In order to safeguard against loss in this department, no one will be permitted to handle any article when once put in place, with the exception of the Judge, or Superintendent's staff.
- 6.) No article in this department, when once in place, can be moved to another division nor will it be judged in any class other than the class in which it is entered, except by discretion of the Superintendent.
- 7.) MontanaFair is not liable for any errors or omissions from this department information or on the website at www.montanafair.com

Premiums will be awarded based on the Official Judge Book not by ribbon placement.

JUDGING WILL BE BASED ON: All articles will be judged with regard to beauty, degree of perfection, amount of work, and suitability for the purpose for which it is intended.

DEPARTMENT K – CRAFTS & PROJECTS

DEPT K - DIVISION 1 – CRAFTS

Exhibitors are limited to one entry per class. These items are to be considered “as made by crafter” and not professional artist. Art items must be entered in the Art Barn Division.

DEPT/Division/Class

Art

- | | |
|---------|--|
| K-1-101 | Crayon Wall Art |
| K-1-102 | Diamond Art (must be framed) |
| K-1-103 | Circular Wall Art (Mandala, Dream Weaving) |
| K-1-104 | String Art |
| K-1-105 | Word or Phrase Wall Art |
| K-1-106 | Any Other Wall Art Not Listed (list item on entry) |
| K-1-107 | Golden Age Crafter – 65 years & older |
| K-1-108 | Crafters Overcoming Challenges |

Home Décor

- | | |
|---------|--|
| K-1-109 | Fairy Light Crafts |
| K-1-110 | Doll Houses |
| K-1-111 | Decorated Pots for Houseplants |
| K-1-112 | Handmade or Embellished Frames |
| K-1-113 | Home Organizer & Family Plan Boards |
| K-1-114 | Rock or Pebble Art (not painted rocks) |
| K-1-115 | Chalkboard Paint Crafts |
| K-1-116 | Wine Cork Projects |
| K-1-117 | Bottle or Jar Projects |
| K-1-118 | Straw or Seed Art |



K-1-119	Other Home Décor Item Not Listed (list item on entry)
K-1-120	Angels, Fairies, Gnomes
K-1-121	Fairy Gardens – Indoor (tabletop)
K-1-122	Lotions & Potions (Soaps, Bath Bombs, Lotions & Balms)
K-1-123	Candle Creations
K-1-124	Straw Art Projects
K-1-125	Golden Age Crafter (65 years & over)
K-1-126	Crafters Overcoming Challenges

DEPT K - DIVISION 2 – PAPER CRAFTS

Exhibitors are limited to one entry per class.

DEPT/Division/Class

K-2-101	Scrapbook Page
K-2-102	Scrapbook
K-2-103	Card Making (set of 4)
K-2-104	Paper Craft Made with stamps
K-2-105	Other Item Not Listed (list item on entry)
K-2-106	Golden Age Crafter (65 years & over)
K-2-107	Crafters Overcoming Challenges

DEPT K - DIVISION 3 – MACRAME

Exhibitors are limited to one entry per class.

DEPT/Division/Class

K-3-101	Wall Hanging
K-3-102	Pot Hanger
K-3-103	Decorated Jar
K-3-104	Jewelry
K-3-105	Paracord
K-3-106	Rug
K-3-107	Any Other Item Not Listed (list item on entry)
K-3-108	Golden Age Crafter - 65 years & older (list item on entry)
K-3-109	Crafter Overcoming Challenges (list item on entry)

DEPT K - DIVISION 4 – PLASTIC CANVAS

Exhibitors are limited to one entry per class.

DEPT/Division/Class

K-4-101	Flat Work
K-4-102	Shaped Pieces
K-4-103	Ornaments
K-4-104	Any Other Item Not Listed (list item on entry)
K-4-105	Golden Age Crafter – 65 years & older (list item on entry)
K-4-106	Crafter Overcoming Challenges (list item on entry)

DEPT K - DIVISION 5 – TEXTILE DYING OR PAINTING

Exhibitors are limited to one entry per class. Any fiber (excluding knit or crocheted items). Must be a finished item, with no raw edges. No smaller than 36" finished or garment item.

DEPT/Division/Class

K-5-101	Shibori or Tye Dye
K-5-102	Batik
K-5-103	Painting
K-5-104	Stamping
K-5-105	Painting – Embroidery Paint Pen
K-5-106	Eco Print – Photosensitive
K-5-107	Golden Age Crafter (65 years & over)
K-5-108	Crafters Overcoming Challenges



DEPT K - DIVISION 6 – COSPLAY/COSTUME

Exhibitors are limited to one entry per class. Please include photograph of how garment or article is worn when bringing in at “exhibits received” date.

DEPT/Division/Class

K-6-101	Costume Article (must be part of a garment non accessory)
K-6-102	Entire Cosplay Costume - Adult
K-6-103	Entire Cosplay Costume - Child
K-6-104	Costume Accessory
K-6-105	Costume – Halloween - Adult
K-6-106	Costume – Halloween – Child
K-6-107	Amptgard, SCA Armor or Larping
K-6-108	SCA Banner
K-6-109	Shield
K-6-110	Masquerade Mask (including 2 elements such as fabric and feathers or jewels)
K-6-111	Dance Costume
K-6-112	Fancy Hat – (items not of artistic quality will not be accepted)
K-6-113	Any Other Cosplay/Costume Item Not Listed (list item on entry)
K-6-114	Golden Age Crafter (65 years & over)
K-6-115	Crafters Overcoming Challenges

DEPT K - DIVISION 7 – WHAT WAS OLD IS NOW NEW (Recused, Repurposed & Reclaimed)

Exhibitors are limited to one entry per class. These items are to be considered “as made by crafter” and not professional artist. Art items must be entered in the Art Barn Department.

DEPT/Division/Class

K-7-101	Rescue or Reclaimed Small Project (list item on entry form)
K-7-102	Rescue of Reclaimed Large Project (list item on entry form)
K-7-103	Repurposed Small Project (list item on entry form)
K-7-104	Repurposed Large Project (list item on entry form)
K-7-105	Reclaimed or Reconstructed Furniture – Small Item (list item on entry)
K-7-106	Reclaimed or Reconstructed Furniture – Large Item (list item on entry)
K-7-107	Reclaimed or Reconstructed Kid’s Furniture (list item on entry)
K-7-108	Reupholstered Item (list item on entry)
K-7-109	Refinished Item (list item on entry)
K-7-110	Golden Age Crafter – 65 years & older
K-7-111	Crafters Overcoming Challenges

DEPT K – DIVISION 8– OUTDOOR & GARDEN DÉCOR

Exhibitors are limited to one entry per class. These items are to be consider “as made by crafter” and not professional. (Crafters that sell at Craft Shows & Fairs are welcome) but items are not to be manufactured or available at a business location).

DEPT/Division/Class

K-8-101	Decorated Pots & Planters
K-8-102	Outdoor Fairy Gardens & Gnomes (must be moveable)
K-8-103	Fairy Doors
K-8-104	Scarecrows
K-8-105	Pumpkin or Gourd Art
K-8-106	Bat Houses
K-8-107	Bird Houses
K-8-108	Rustic Wood Planters
K-8-109	Turned Tire Planters
K-8-110	Garden Décor Signs
K-8-111	Whirl-I-Gigs
K-8-112	Rain Chains
K-8-113	Wind Chimes



K-8-114	Glass Garden Towers
K-8-115	Wooden Garden Posts or Tower
K-8-116	Birdbaths
K-8-117	Pallet Patio Projects – Small (list item on entry)
K-8-118	Pallet Patio Projects – Large (list item on entry)
K-8-119	Pallet Furniture (list item on entry)
K-8-120	Other Garden or Patio Décor Items
K-8-121	Bird Feeders
K-8-122	Garden Décor or Signs
K-8-123	Door or Mailbox Signs (See Art Barn for Artistic Options)
K-8-124	Golden Age Crafter (65 years & older)
K-8-125	Crafter Overcoming Challenges

DEPT K – DIVISION 9 – HOBBYIST HANDMADE JEWELRY

Exhibitor is limited to one entry per class. This division is for handmade (crafted) jewelry. Artistic jewelry should be entered in Department M – The Art Barn.

DEPT/Division/Class

K-9-101	Bolo Tie (any medium other than beads)
K-9-102	Friendly Plastic Accessory (pin, earrings, hair clip, etc.)
K-9-103	Hat Pin or Pins (not beaded)
K-9-104	Metal or Wire Work Jewelry
K-9-105	Knotted Item - With Beads
K-9-106	Knotted Item - Macrame
K-9-107	Earrings – Any Medium (set)
K-9-108	Any Other Jewelry Item (not listed)
K-9-109	Golden Age Crafter (65 years and older)
K-9-110	Crafter Overcoming Challenges

DEPT K - DIVISION 10 – HOBBYIST CRAFTER BEADWORK

Exhibitor is limited to one entry per class. This division is for crafted beadwork. Artistic and seed bead jewelry must be entered in Department M – The Art Barn, but item cannot be entered in both DEPT K and Dept M. Exhibitor's preference.

DEPT/Division/Class

K-10-101	Handmade Bead Jewelry
K-10-102	Metal Beads
K-10-103	Polymer Clay Beads
K-10-104	Wooden Beads
K-10-105	Amulet Bags
K-10-106	Assemblage Stringing Jewelry
K-10-107	Woven Work Jewelry
K-10-108	Sculptural Work Jewelry
K-10-109	Any Wearable Beaded Accessory (hat pin, hat band, bag, etc., excluding garments)
K-10-110	Glass Beads
K-10-111	Earrings (set)
K-10-112	Any Other Bead Work (not listed)

DEPT K - DIVISION 11 – CHANGING SEASONS

Exhibitors are limited to one entry per class.

DEPT/Division/Class

K-11-101	Spring Theme Swag or Wreath (no fresh flowers or greenery)
K-11-102	Spring Theme Stuffed Animal
K-11-103	Spring Theme Wall Hanging
K-11-104	Spring Theme Quilted Item
K-11-105	Summer Theme Swag or Wreath (no fresh flowers or greenery)
K-11-106	Summer Theme Stuffed Animal



K-11-107	Summer Theme Wall Hanging
K-11-108	Summer Theme Quilted Item
K-11-109	Autumn Theme Swag or Wreath (no fresh flowers or greenery)
K-11-110	Autumn Theme Stuffed Animal
K-11-111	Autumn Theme Wall Hanging
K-11-112	Autumn Theme Quilted Item
K-11-113	Winter Theme Swag or Wreath (no fresh flowers or greenery)
K-11-114	Winter Theme Stuffed Animal
K-11-115	Winter Theme Wall Hanging
K-11-116	Winter Theme Quilted Item
K-11-117	Winter Theme Wall Hanging
K-11-118	Thanksgiving Theme Item (example: Cornucopia, etc.)
K-11-119	Christmas Theme Ornaments (Set of 4)
K-11-120	Christmas Theme Swag or Wreath (no fresh flowers or greenery)
K-11-121	Christmas Theme Santa or Pair (not listed)
K-11-122	Christmas Theme Stuffed Animal
K-11-123	Christmas Theme Wall Plaque or Hanging
K-11-124	Christmas Theme Quilted Item
K-11-125	Christmas Theme Beaded or Embellished Finished Garment – Any Size
K-11-126	Any Other Season Item - Not listed
K-11-127	Any Other Seasonal Item (not listed)
K-11-128	Ugly Sweater

DEPT K - DIVISION 12 – CRICUT or Silhouette Creations

Exhibitors are limited to one entry per class.

K-12-101	Adult Clothing
K-12-102	Kids Clothing
K-12-103	Dining Ware (cup, glass, plate, ect.)
K-12-104	Wall Hanging
K-12-105	Home Decoration
K-12-106	Garden Decoration
K-12-107	Office Craft
K-12-108	Holiday Project
K-12-109	Accessory
K-12-110	Golden Age Crafter – 65 years & older
K-12-111	Crafter Overcoming Challenges

DEPT K - DIVISION 13 – Youth – 17 and Younger

Exhibitors are limited to one entry per class.

K-13-101	Diamond Art
K-13-102	String Art
K-13-103	Scrapbook page or book
K-13-104	Paper Craft made with Stamps
K-13-105	Plastic Canvas
K-13-106	Jewelry
K-13-107	Cricut or Silhouette project
K-13-108	Sun Catcher
K-13-109	Shrink Art
K-13-110	Any Other Project
K-13-111	Crafter Overcoming Challenges

DEPT K - DIVISION 14 – EMBROIDERY

Exhibitors are limited to one entry per class. Please note that the back of the piece must be available to be examined.

DEPT/Division/Class

K-14-101	Traditional or French
K-14-102	Crewel
K-14-103	Needlepoint



- K-14-104 Stampwork
- K-14-105 Whitework or Turkey Work
- K-14-106 Punch Needle
- K-14-107 Hardanger
- K-14-108 Drawn or Pulled Thread
- K-14-109 Cross Stitch
- K-14-110 Any Other Item Not Listed (list item on entry)
- K-14-111 Golden Age Crafter - 65 years & older (list item on entry)
- K-14-112 Crafter Overcoming Challenges (list item on entry)

DIVISION KC – CROCHET ITEMS

DEPT KC - DIVISION 1 – CROCHET & HANDSPUN CROCHET ARTICLES

Exhibitors are limited to one entry per class.

DEPT/Division/Class

Infant wear – Up to 4 Years

- KC-1-101 Cap, Hat or Hood
- KC-1-102 Sweater or Romper
- KC-1-103 Mittens or Booties
- KC-1-104 Blanket or Afghan (approx. 36"x45")
- KC-1-105 Any Other Item Not Listed Above (list item on entry)

Children Sizes

- KC-1-106 Outerwear - Poncho, Shawl, Sweater or Jacket
- KC-1-107 Scarf, Cowl, Vest or Hat
- KC-1-108 Dress, Jumper, Skirt or Pants
- KC-1-109 Gloves, Mittens, Slippers or Socks
- KC-1-110 Any Other Item Not Listed Above (list item on entry)

Adult Sizes

- KC-1-111 Outerwear – Poncho, Shawl, Jacket or Sweater
- KC-1-112 Scarf, Cowl, Vest, Hat or Cap
- KC-1-113 Dress, Jumper, Skirt or Pants
- KC-1-114 Gloves, Mittens, Slippers or Socks
- KC-1-115 Any Other Item Not Listed Above (list item on entry)

Homewares – Kitchen & Dining

- KC-1-116 Beverage Coasters, Cozies or Mug Wraps (Set of 2)
- KC-1-117 Potholders, Oven Mitts, Trivets, Appliance Covers (Set of 2)
- KC-1-118 Dish Cloths, Dish Towels, & Towel Toppers (Set of 2)
- KC-1-119 Bowl Cozies or Casserole Caddies
- KC-1-120 Tablecloth (1) or Table Runner (1) or Placemats (Set of 2)
- KC-1-121 Any Other Item Not Listed Above (list item on entry)

Home Decor

- KC-1-122 Tabletop Cloth (covers only top of table with no drop)
- KC-1-123 Doily (Set of 2)
- KC-1-124 Pillow, Bolster, Chair Cushion, Pouf or Ottoman
- KC-1-125 Rug
- KC-1-126 Throw or Afghan (No larger than 50" x 60")
- KC-1-127 Remote Caddy
- KC-1-128 Wall Hanging
- KC-1-129 Trim on Pillowcases (Set of 2)
- KC-1-130 Trim on Towels (Set of 2)
- KC-1-131 Any Other Item Not Listed Above (list item on entry)

Novelty Items

- KC-1-132 Bookmark, Bracelet or Headband



- KC-1-133 Tablet Sleeve
 KC-1-134 Stuffed Animal or Amigurumi
 KC-1-135 Doll
 KC-1-136 Doll Clothing (must be displayed on doll)
 KC-1-137 Other Toy
 KC-1-138 Purse, Tote or Market Bag
 KC-1-139 Any Other Item Not Listed Above (list item on entry)

DEPT KC – DIVISION 2 – CROCHET & HANDSPUN CROCHET ARTICLES – YOUTH (17 years of age and under)

Exhibitors are limited to one entry per class.

DEPT/Division/Class

Infant wear – Up to 4 Years

- KC-2-101 Cap, Hat or Hood
 KC-2-102 Sweater or Romper
 KC-2-103 Mittens or Booties
 KC-2-104 Blanket or Afghan (approx. 36"x45")
 KC-2-105 Any Other Item Not Listed Above (list item on entry)

Children Sizes

- KC-2-106 Outerwear - Poncho, Shawl, Sweater or Jacket
 KC-2-107 Scarf, Cowl, Vest or Hat
 KC-2-108 Dress, Jumper, Skirt or Pants
 KC-2-109 Gloves, Mittens, Slippers or Socks
 KC-2-110 Any Other Item Not Listed Above (list item on entry)

Adult Sizes

- KC-2-111 Outerwear – Poncho, Shawl, Jacket or Sweater
 KC-2-112 Scarf, Cowl, Vest, Hat or Cap
 KC-2-113 Dress, Jumper, Skirt or Pants
 KC-2-114 Gloves, Mittens, Slippers or Socks
 KC-2-115 Any Other Item Not Listed Above (list item on entry)

Homewares – Kitchen & Dining

- KC-2-116 Beverage Coasters, Cozies or Mug Wraps (Set of 2)
 KC-2-117 Potholders, Oven Mitts, Trivets, Appliance Covers (Set of 2)
 KC-2-118 Dish Cloths, Dish Towels, & Towel Toppers (Set of 2)
 KC-2-119 Bowl Cozies or Casserole Caddies
 KC-2-120 Tablecloth (1) or Table Runner (1) or Placemats (Set of 2)
 KC-2-121 Any Other Item Not Listed Above (list item on entry)

Home Decor

- KC-2-122 Tabletop Cloth (covers only top of table with no drop)
 KC-2-123 Doily (Set of 2)
 KC-2-124 Pillow, Bolster, Chair Cushion, Pouf or Ottoman
 KC-2-125 Rug
 KC-2-126 Throw or Afghan (No larger than 50" x 60")
 KC-2-127 Remote Caddy
 KC-2-128 Wall Hanging
 KC-2-129 Trim on Pillowcases (Set of 2)
 KC-2-130 Trim on Towels (Set of 2)
 KC-2-131 Any Other Item Not Listed Above (list item on entry)

Novelty Items

- KC-2-132 Bookmark, Bracelet or Headband
 KC-2-133 Tablet Sleeve
 KC-2-134 Stuffed Animal or Amigurumi
 KC-2-135 Doll
 KC-2-136 Doll Clothing (must be displayed on doll)
 KC-2-137 Other Toy



- KC-2-138 Purse, Tote or Market Bag
 KC-2-139 Any Other Item Not Listed Above (list item on entry)

DEPT KC - DIVISION 3 – CROCHET & CROCHET HANDSPUN ARTICLES – GOLDEN AGE CRAFTER (65 yrs&up)

Exhibitors are limited to one entry per class.

DEPT/Division/Class

Infant wear – Up to 4 Years

- KC-3-101 Cap, Hat or Hood
 KC-3-102 Sweater or Romper
 KC-3-103 Mittens or Booties
 KC-3-104 Blanket or Afghan (approx. 36"x45")
 KC-3-105 Any Other Item Not Listed Above (list item on entry)

Children Sizes

- KC-3-106 Outerwear - Poncho, Shawl, Sweater or Jacket
 KC-3-107 Scarf, Cowl, Vest or Hat
 KC-3-108 Dress, Jumper, Skirt or Pants
 KC-3-109 Gloves, Mittens, Slippers or Socks
 KC-3-110 Any Other Item Not Listed Above (list item on entry)

Adult Sizes

- KC-3-111 Outerwear – Poncho, Shawl, Jacket or Sweater
 KC-3-112 Scarf, Cowl, Vest, Hat or Cap
 KC-3-113 Dress, Jumper, Skirt or Pants
 KC-3-114 Gloves, Mittens, Slippers or Socks
 KC-3-115 Any Other Item Not Listed Above (list item on entry)

Homewares – Kitchen & Dining

- KC-3-116 Beverage Coasters, Cozies or Mug Wraps (Set of 2)
 KC-3-117 Potholders, Oven Mitts, Trivets, Appliance Covers (Set of 2)
 KC-3-118 Dish Cloths, Dish Towels, & Towel Toppers (Set of 2)
 KC-3-119 Bowl Cozies or Casserole Caddies
 KC-3-120 Tablecloth (1) or Table Runner (1) or Placemats (Set of 2)
 KC-3-121 Any Other Item Not Listed Above (list item on entry)

Home Decor

- KC-3-122 Tabletop Cloth (covers only top of table with no drop)
 KC-3-123 Doily (Set of 2)
 KC-3-124 Pillow, Bolster, Chair Cushion, Pouf or Ottoman
 KC-3-125 Rug
 KC-3-126 Throw or Afghan (No larger than 50" x 60")
 KC-3-127 Remote Caddy
 KC-3-128 Wall Hanging
 KC-3-129 Trim on Pillowcases (Set of 2)
 KC-3-130 Trim on Towels (Set of 2)
 KC-3-131 Any Other Item Not Listed Above (list item on entry)

Novelty Items

- KC-3-132 Bookmark, Bracelet or Headband
 KC-3-133 Tablet Sleeve
 KC-3-134 Stuffed Animal or Amigurumi
 KC-3-135 Doll
 KC-3-136 Doll Clothing (must be displayed on doll)
 KC-3-137 Other Toy
 KC-3-138 Purse, Tote or Market Bag
 KC-3-139 Any Other Item Not Listed Above (list item on entry)

DEPT KC - DIVISION 4 – CROCHET HANDSPUN ARTICLES – CRAFTERS OVERCOMING CHALLENGES

Exhibitors are limited to one entry per class.

DEPT/Division/Class**Infant wear – Up to 4 Years**

- KC-4-101 Cap, Hat or Hood
- KC-4-102 Sweater or Romper
- KC-4-103 Mittens or Booties
- KC-4-104 Blanket or Afghan (approx. 36"x45")
- KC-4-105 Any Other Item Not Listed Above (list item on entry)

Children Sizes

- KC-4-106 Outerwear - Poncho, Shawl, Sweater or Jacket
- KC-4-107 Scarf, Cowl, Vest or Hat
- KC-4-108 Dress, Jumper, Skirt or Pants
- KC-4-109 Gloves, Mittens, Slippers or Socks
- KC-4-110 Any Other Item Not Listed Above (list item on entry)

Adult Sizes

- KC-4-111 Outerwear – Poncho, Shawl, Jacket or Sweater
- KC-4-112 Scarf, Cowl, Vest, Hat or Cap
- KC-4-113 Dress, Jumper, Skirt or Pants
- KC-4-114 Gloves, Mittens, Slippers or Socks
- KC-4-115 Any Other Item Not Listed Above (list item on entry)

Homewares – Kitchen & Dining

- KC-4-116 Beverage Coasters, Cozies or Mug Wraps (Set of 2)
- KC-4-117 Potholders, Oven Mitts, Trivets, Appliance Covers (Set of 2)
- KC-4-118 Dish Cloths, Dish Towels, & Towel Toppers (Set of 2)
- KC-4-119 Bowl Cozies or Casserole Caddies
- KC-4-120 Tablecloth (1) or Table Runner (1) or Placemats (Set of 2)
- KC-4-121 Any Other Item Not Listed Above (list item on entry)

Home Decor

- KC-4-122 Tabletop Cloth (covers only top of table with no drop)
- KC-4-123 Doily (Set of 2)
- KC-4-124 Pillow, Bolster, Chair Cushion, Pouf or Ottoman
- KC-4-125 Rug
- KC-4-126 Throw or Afghan (No larger than 50" x 60")
- KC-4-127 Remote Caddy
- KC-4-128 Wall Hanging
- KC-4-129 Trim on Pillowcases (Set of 2)
- KC-4-130 Trim on Towels (Set of 2)
- KC-4-131 Any Other Item Not Listed Above (list item on entry)

Novelty Items

- KC-4-132 Bookmark, Bracelet or Headband
- KC-4-133 Tablet Sleeve
- KC-4-134 Stuffed Animal or Amigurumi
- KC-4-135 Doll
- KC-4-136 Doll Clothing (must be displayed on doll)
- KC-4-137 Other Toy
- KC-4-138 Purse, Tote or Market Bag
- KC-4-139 Any Other Item Not Listed Above (list item on entry)



DEPARTMENT KK – KNITTING & OTHER NEEDLEWORK

DEPT KK - DIVISION 1 – KNIT ARTICLES

Exhibitors are limited to one entry per class. Please specify hand or machine on registration.

DEPT/Division/Class

Infant wear – Up to 4 Years

- KK-1-101 Cap, Hat or Hood
- KK-1-102 Sweater or Romper
- KK-1-103 Mittens or Booties
- KK-1-104 Blanket or Afghan (approx. 36"x45")
- KK-1-105 Any Other Item Not Listed Above (list item on entry)

Children Sizes

- KK-1-106 Outerwear - Poncho, Shawl, Sweater or Jacket
- KK-1-107 Scarf, Cowl, Vest or Hat
- KK-1-108 Dress, Jumper, Skirt or Pants
- KK-1-109 Gloves, Mittens, Slippers or Socks
- KK-1-110 Any Other Item Not Listed Above (list item on entry)

Adult Sizes

- KK-1-111 Outerwear – Poncho, Shawl Jacket or Heavy Sweater
- KK-1-112 Scarf, Cowl, Vest, Hat or Cap
- KK-1-113 Sweater
- KK-1-114 Dress, Jumper, Skirt or Pants
- KK-1-115 Gloves, Mittens, Slippers or Socks
- KK-1-116 Any Other Item Not Listed Above (list item on entry)

Homewares – Kitchen & Dining

- KK-1-117 Beverage Coasters, Cozies or Mug Wraps (Set of 2)
- KK-1-118 Potholders, Oven Mitts, Trivets, Appliance Covers (Set of 2)
- KK-1-119 Dish Cloths, Dish Towels, & Towel Toppers (Set of 2)
- KK-1-120 Bowl Cozies or Casserole Caddies
- KK-1-121 Tablecloth (1) or Table Runner (1) or Placemats (Set of 2)
- KK-1-122 Any Other Item Not Listed Above (list item on entry)

Home Decor

- KK-1-123 Tabletop Cloth (covers only top of table with no drop)
- KK-1-124 Doily (Set of 2)
- KK-1-125 Pillow, Bolster, Chair Cushion, Pouf or Ottoman
- KK-1-126 Rug
- KK-1-127 Throw or Afghan (No larger than 50" x 60")
- KK-1-128 Remote Caddy
- KK-1-129 Wall Hanging
- KK-1-130 Trim on Pillowcases (Set of 2)
- KK-1-131 Trim on Towels (Set of 2)
- KK-1-132 Any Other Item Not Listed Above (list item on entry)

Novelty Items

- KK-1-133 Bookmark, Bracelet or Headband
- KK-1-134 Tablet Sleeve
- KK-1-135 Stuffed Animal or Amigurumi
- KK-1-136 Doll
- KK-1-137 Doll Clothing (must be displayed on doll)
- KK-1-138 Other Toy
- KK-1-139 Purse, Tote or Market Bag
- KK-1-140 Any Other Item Not Listed Above (list item on entry)



DEPT KK - DIVISION 2 – KNIT ARTICLES – YOUTH (17 years of age & under)

Exhibitors are limited to one entry per class.

Dept/Division/Class**Infant wear – Up to 4 Years**

- KK-2-101 Cap, Hat or Hood
- KK-2-102 Sweater or Romper
- KK-2-103 Mittens or Booties
- KK-2-104 Blanket or Afghan (approx. 36"x45")
- KK-2-105 Any Other Item Not Listed Above (list item on entry)

Children Sizes

- KK-2-106 Outerwear - Poncho, Shawl, Sweater or Jacket
- KK-2-107 Scarf, Cowl, Vest or Hat
- KK-2-108 Dress, Jumper, Skirt or Pants
- KK-2-109 Gloves, Mittens, Slippers or Socks
- KK-2-110 Any Other Item Not Listed Above (list item on entry)

Adult Sizes

- KK-2-111 Outerwear – Poncho, Shawl Jacket or Heavy Sweater
- KK-2-112 Scarf, Cowl, Vest, Hat or Cap
- KK-2-113 Sweater
- KK-2-114 Dress, Jumper, Skirt or Pants
- KK-2-115 Gloves, Mittens, Slippers or Socks
- KK-2-116 Any Other Item Not Listed Above (list item on entry)

Homewares – Kitchen & Dining

- KK-2-117 Beverage Coasters, Cozies or Mug Wraps (Set of 2)
- KK-2-118 Potholders, Oven Mitts, Trivets, Appliance Covers (Set of 2)
- KK-2-119 Dish Cloths, Dish Towels, & Towel Toppers (Set of 2)
- KK-2-120 Bowl Cozies or Casserole Caddies
- KK-2-121 Tablecloth (1) or Table Runner (1) or Placemats (Set of 2)
- KK-2-122 Any Other Item Not Listed Above (list item on entry)

Home Decor

- KK-2-123 Tabletop Cloth (covers only top of table with no drop)
- KK-2-124 Doily (Set of 2)
- KK-2-125 Pillow, Bolster, Chair Cushion, Pouf or Ottoman
- KK-2-126 Rug
- KK-2-127 Throw or Afghan (No larger than 50" x 60")
- KK-2-128 Remote Caddy
- KK-2-129 Wall Hanging
- KK-2-130 Trim on Pillowcases (Set of 2)
- KK-2-131 Trim on Towels (Set of 2)
- KK-2-132 Any Other Item Not Listed Above (list item on entry)

Novelty Items

- KK-2-133 Bookmark, Bracelet or Headband
- KK-2-134 Tablet Sleeve
- KK-2-135 Stuffed Animal or Amigurumi
- KK-2-136 Doll
- KK-2-137 Doll Clothing (must be displayed on doll)
- KK-2-138 Other Toy
- KK-2-139 Purse, Tote or Market Bag
- KK-2-140 Any Other Item Not Listed Above (list item on entry)

DEPT KK - DIVISION 3 – KNIT ARTICLES – GOLDEN AGE CRAFTERS (65 years & over)

Exhibitors are limited to one entry per class.

DEPT/Division/Class**Infant wear – Up to 4 Years**

- KK-3-101 Cap, Hat or Hood
- KK-3-102 Sweater or Romper
- KK-3-103 Mittens or Booties
- KK-3-104 Blanket or Afghan (approx. 36"x45")
- KK-3-105 Any Other Item Not Listed Above (list item on entry)

Children Sizes

- KK-3-106 Outerwear - Poncho, Shawl, Sweater or Jacket
- KK-3-107 Scarf, Cowl, Vest or Hat
- KK-3-108 Dress, Jumper, Skirt or Pants
- KK-3-109 Gloves, Mittens, Slippers or Socks
- KK-3-110 Any Other Item Not Listed Above (list item on entry)

Adult Sizes

- KK-3-111 Outerwear – Poncho, Shawl Jacket or Heavy Sweater
- KK-3-112 Scarf, Cowl, Vest, Hat or Cap
- KK-3-113 Sweater
- KK-3-114 Dress, Jumper, Skirt or Pants
- KK-3-115 Gloves, Mittens, Slippers or Socks
- KK-3-116 Any Other Item Not Listed Above (list item on entry)

Homewares – Kitchen & Dining

- KK-3-117 Beverage Coasters, Cozies or Mug Wraps (Set of 2)
- KK-3-118 Potholders, Oven Mitts, Trivets, Appliance Covers (Set of 2)
- KK-3-119 Dish Cloths, Dish Towels, & Towel Toppers (Set of 2)
- KK-3-120 Bowl Cozies or Casserole Caddies
- KK-3-121 Tablecloth (1) or Table Runner (1) or Placemats (Set of 2)
- KK-3-122 Any Other Item Not Listed Above (list item on entry)

Home Decor

- KK-3-123 Tabletop Cloth (covers only top of table with no drop)
- KK-3-124 Doily (Set of 2)
- KK-3-125 Pillow, Bolster, Chair Cushion, Pouf or Ottoman
- KK-3-126 Rug
- KK-3-127 Throw or Afghan (No larger than 50" x 60")
- KK-3-128 Remote Caddy
- KK-3-129 Wall Hanging
- KK-3-130 Trim on Pillowcases (Set of 2)
- KK-3-131 Trim on Towels (Set of 2)
- KK-3-132 Any Other Item Not Listed Above (list item on entry)

Novelty Items

- KK-3-133 Bookmark, Bracelet or Headband
- KK-3-134 Tablet Sleeve
- KK-3-135 Stuffed Animal or Amigurumi
- KK-3-136 Doll
- KK-3-137 Doll Clothing (must be displayed on doll)
- KK-3-138 Other Toy
- KK-3-139 Purse, Tote or Market Bag
- KK-3-140 Any Other Item Not Listed Above (list item on entry)



DEPT KK - DIVISION 4 – KNIT ARTICLES – CRAFTERS OVERCOMING CHALLENGES

Exhibitors are limited to one entry per class.

DEPT/Division/Class**Infant wear – Up to 4 Years**

- KK-4-101 Cap, Hat or Hood
- KK-4-102 Sweater or Romper
- KK-4-103 Mittens or Booties
- KK-4-104 Blanket or Afghan (approx. 36"x45")
- KK-4-105 Any Other Item Not Listed Above (list item on entry)

Children Sizes

- KK-4-106 Outerwear - Poncho, Shawl, Sweater or Jacket
- KK-4-107 Scarf, Cowl, Vest or Hat
- KK-4-108 Dress, Jumper, Skirt or Pants
- KK-4-109 Gloves, Mittens, Slippers or Socks
- KK-4-110 Any Other Item Not Listed Above (list item on entry)

Adult Sizes

- KK-4-111 Outerwear – Poncho, Shawl Jacket or Heavy Sweater
- KK-4-112 Scarf, Cowl, Vest, Hat or Cap
- KK-4-113 Sweater
- KK-4-114 Dress, Jumper, Skirt or Pants
- KK-4-115 Gloves, Mittens, Slippers or Socks
- KK-4-116 Any Other Item Not Listed Above (list item on entry)

Homewares – Kitchen & Dining

- KK-4-117 Beverage Coasters, Cozies or Mug Wraps (Set of 2)
- KK-4-118 Potholders, Oven Mitts, Trivets, Appliance Covers (Set of 2)
- KK-4-119 Dish Cloths, Dish Towels, & Towel Toppers (Set of 2)
- KK-4-120 Bowl Cozies or Casserole Caddies
- KK-4-121 Tablecloth (1) or Table Runner (1) or Placemats (Set of 2)
- KK-4-122 Any Other Item Not Listed Above (list item on entry)

Home Decor

- KK-4-123 Tabletop Cloth (covers only top of table with no drop)
- KK-4-124 Doily (Set of 2)
- KK-4-125 Pillow, Bolster, Chair Cushion, Pouf or Ottoman
- KK-4-126 Rug
- KK-4-127 Throw or Afghan (No larger than 50" x 60")
- KK-4-128 Remote Caddy
- KK-4-129 Wall Hanging
- KK-4-130 Trim on Pillowcases (Set of 2)
- KK-4-131 Trim on Towels (Set of 2)
- KK-4-132 Any Other Item Not Listed Above (list item on entry)

Novelty Items

- KK-4-133 Bookmark, Bracelet or Headband
- KK-4-134 Tablet Sleeve
- KK-4-135 Stuffed Animal or Amigurumi
- KK-4-136 Doll
- KK-4-137 Doll Clothing (must be displayed on doll)
- KK-4-138 Other Toy
- KK-4-139 Purse, Tote or Market Bag
- KK-4-140 Any Other Item Not Listed Above (list item on entry)



DEPT KK - DIVISION 5 – NALBINDING

Exhibitors are limited to one entry per class.

DEPT/Division/Class

- KK-5-101 Hat or Hood
- KK-5-102 Mittens, Socks or Slippers
- KK-5-103 Scarf or Shawl
- KK-5-104 Bag
- KK-5-105 Any Other Item Not Listed Above (list item on entry)
- KK-5-106 Golden Age Crafter - 65 years & older (list item on entry)
- KK-5-107 Crafter Overcoming Challenges (list item on entry)

DEPT KK - DIVISION 6 – LACEWORK

Exhibitors are limited to one entry per class. Sample or project no smaller than 12".

DEPT/Division/Class

- KK-6-101 Hairpin or Broomstick
- KK-6-102 Tatted
- KK-6-103 Battenberg
- KK-6-104 Bobbin or Pillow
- KK-6-105 Darning Net
- KK-6-106 Fillet Crochet
- KK-6-107 Hardanger
- KK-6-108 Freeform or Other Lace
- KK-6-109 Any Other Item Not Listed (list item on entry)
- KK-6-110 Golden Age Crafter - 65 years & older (list item on entry)
- KK-6-111 Crafter Overcoming Challenges (list item on entry)

DEPT KK - DIVISION 7 – LOOMWORK

Exhibitors are limited to one entry per class. Please provide 1 yard of work for judging.

DEPT/Division/Class

- KK-7-101 Inkle Loom
- KK-7-102 Pin Loom
- KK-7-103 Heddle Loom
- KK-7-104 Kimono
- KK-7-105 Any Other Type Loom (list type on entry)
- KK-7-106 Any Trim
- KK-7-107 Any Garment (list loom type and type of garment on entry)
- KK-7-108 Any Bag (list loom type on entry)
- KK-7-109 Any Blanket, Throw or Afghan (list loom type on entry)
- KK-7-110 Any Tablecloth, Runner or Placemats, (Set of 2)
- KK-7-111 Any Other Item Not Listed (list item on entry)
- KK-7-112 Golden Age Crafter – 65 years & older (list type of loom & item on entry)
- KK-7-113 Crafter Overcoming Physical Challenges (list type of loom & item on entry)

DEPT KK - DIVISION 8 – FELTING

Exhibitors are limited to one entry per class.

DEPT/Division/Class

- | | |
|--|---|
| KK-8-101 Traditional Felted Garment | KK-8-108 Needle Felted Vessel |
| KK-8-102 Traditional Felted Wall Art | KK-8-109 Needle Felted Wall Art |
| KK-8-103 Traditional Felted Animal | KK-8-110 Needle Felted Animal |
| KK-8-104 Traditional Felted Other Item | KK-8-111 Needle Felted Other Item |
| KK-8-105 Nuno Felted Garment | KK-8-112 Recycled Fiber Felted Garment |
| KK-8-106 Nuno Felted Wall Art | KK-8-113 Recycled Fiber Felted Wall Art |
| KK-8-107 Nuno Felted Other Item | KK-8-114 Recycled Fiber Felted Animal |



KK-8-115 Recycled Fiber Felted Other Item
 KK-8-116 Golden Age Crafter (65 years & over)

KK-8-117 Crafters Overcoming Challenges

DEPT KK - DIVISION 9 – SPINNING

Exhibitors are limited to one entry per class. Skeins of yarn must be 30 yards and must be labeled with content and intended use. Work is to be handspun.

DEPT/Division/Class

KK-9-101 Wool Single
 KK-9-102 Wool Plied
 KK-9-103 Wool Blend Single
 KK-9-104 Wool Blend Plied
 KK-9-105 Other Animal Single
 KK-9-106 Other Animal Plied
 KK-9-107 Novelty
 KK-9-108 Vegetation Fiber
 KK-9-109 Other
 KK-9-110 Golden Age Crafter (65 years & over)
 KK-9-111 Crafters Overcoming Challenges

DEPARTMENT KQ – QUILTING

DEPT KQ - DIVISION 1 – QUILTING & QUILTS

This division has three skill levels; **Beginner, Master Crafter & Professional**. Exhibitors may enter only one level in this division. Beginner level would include exhibitors that have not been judged in competitive exhibitions. The Master Crafter level would include those who has been judged, however has not won more than 10 ribbons. Professional level would include an exhibitor who has won more than 10 blue ribbons and/or sells their items for profit. If there is an edge that you prefer to be used as the “top”, please indicate this to us by labeling it with a card or piece of paper. **NOTE:** Quilts will no longer be hung from the ceiling at MontanaFair.

1. Make sure quilt is ready to hang using a 6” pole. Pole will be provided.
2. If there is an edge that you prefer to be used as the “top”, please indicate this to us by labeling it with a card or piece of paper.
3. Quilts can only be entered in one category.
4. If you enter in a category and your quilt would best fit in another category, the Department Superintendent and the Judge(s) of the Quilt Division have the right to move the quilt to the proper category.
5. Exhibitors are limited to one entry per class in one level.

Appliqued (hand or machine) – Applique and quilt top construction.

Traditional Pieced – Small – Wall hanging less than bed size. Wall hanging to sofa throw sized quilt top.

Traditional Pieced – Medium to Large Any bed sized quilt – twin all the way to king. Quilt top must be completed by exhibitor. Note: This category will be divided for medium quilts or large quilts, depending on number of entries at the Superintendent’s discretion. Equal premiums will be paid if class is split.

Paper Pieced Quilts – All Sizes – Use any method of paper piecing to enter this category.

Machine Quilted - All Sizes – Quilt must be pieced and machine quilted (domestic or long arm).

Hand Quilted – All Sizes – Hand quilting is an art form unto itself.

Art Quilts - All Sizes – Creations from your imagination!

Garment – Clothing & Accessory Item – Quilted or pieced item.

Group Quilt – All Sizes – Quilt must be completed by group. Group name to be listed as exhibitor.

Quilt Sizes (Sizes are approximate based on standard pattern sizing):

Baby/Crib	30” x 40” to 36” x 52”	Twin/Full Bed	60” x 90” to 80” x 90”
Throw	50” x 65”	Queen/King Bed	90” x 90” to 110” x 110”

DEPT/Division/Class

Beginner Level

KQ-1-101 Baby Quilt



- KQ-1-102 Applique Quilt – Baby, Crib or Throw
 KQ-1-103 Applique Quilt – Bed Size
 KQ-1-104 Patchwork Quilt – Baby, Crib or Throw
 KQ-1-105 Patchwork Quilt – Bed Size
 KQ-1-106 Embroidered Quilt - Any Size
 KQ-1-107 Paper Pieced Quilt – Any Size
 KQ-1-108 Quilted Pillow – Any Size
 KQ-1-109 Quillow
 KQ-1-110 Quilted Picture Wall Hanging- No Larger than 48" x 48"
 KQ-1-111 Quilted Picture Garment – Any Item
 KQ-1-112 Quilted Table Runner or Table Topper
 KQ-1-113 Quilted Place Mats – Set of 2
 KQ-1-114 Quilted Potholders – Set of 2
 KQ-1-115 Quilt Made by Group - Enter under name of Group as exhibitor* - Any Size (State design & size, when entering online)
 KQ-1-116 Quilt Made by Exhibitor – From Start to Finish
 KQ-1-117 Machine Quilting - Any Size (judging will be on quilting only)
 KQ-1-118 Hand Quilted – Any Size (judging will be on quilting only)
 KQ-1-119 Modern Quilt - Any Size
 KQ-1-120 Art Quilt - Any Size
 KQ-1-121 Story Quilt/Memory Quilt - Any Size
 KQ-1-122 Any Other Quilted Item Not Listed – (please indicate size when entering)

Master Crafter Level

DEPT/Division/Class

- KQ-1-123 Baby Quilt
 KQ-1-124 Applique Quilt – Baby, Crib or Throw
 KQ-1-125 Applique Quilt – Bed Size
 KQ-1-126 Patchwork Quilt – Baby, Crib or Throw
 KQ-1-127 Patchwork Quilt – Bed Size
 KQ-1-128 Embroidered Quilt - Any Size
 KQ-1-129 Paper Pieced Quilt – Any Size
 KQ-1-130 Quilted Pillow – Any Size
 KQ-1-131 Quillow
 KQ-1-132 Quilted Picture Wall Hanging- No Larger than 48" x 48"
 KQ-1-133 Quilted Picture Garment – Any Item
 KQ-1-134 Quilted Table Runner or Table Topper
 KQ-1-135 Quilted Place Mats – Set of 2
 KQ-1-136 Quilted Potholders – Set of 2
 KQ-1-137 Quilt Made by Group - Enter under name of Group as exhibitor* - Any Size (State design & size, when entering online)
 KQ-1-138 Quilt Made by Exhibitor – From Start to Finish
 KQ-1-139 Machine Quilting - Any Size (judging will be on quilting only)
 KQ-1-140 Hand Quilted – Any Size (judging will be on quilting only)
 KQ-1-141 Modern Quilt - Any Size
 KQ-1-142 Art Quilt - Any Size
 KQ-1-143 Story Quilt/Memory Quilt - Any Size
 KQ-1-144 Any Other Quilted Item Not Listed – (please indicate size when entering)

Professional Level

DEPT/Division/Class

- KQ-1-145 Baby Quilt
 KQ-1-146 Applique Quilt – Baby, Crib or Throw
 KQ-1-147 Applique Quilt – Bed Size
 KQ-1-148 Patchwork Quilt – Baby, Crib or Throw
 KQ-1-149 Patchwork Quilt – Bed Size
 KQ-1-150 Embroidered Quilt - Any Size
 KQ-1-151 Paper Pieced Quilt – Any Size
 KQ-1-152 Quilted Pillow – Any Size
 KQ-1-153 Quillow



- KQ-1-154 Quilted Picture Wall Hanging- No Larger than 48" x 48"
 KQ-1-155 Quilted Picture Garment – Any Item
 KQ-1-156 Quilted Table Runner or Table Topper
 KQ-1-157 Quilted Place Mats – Set of 2
 KQ-1-158 Quilted Potholders – Set of 2
 KQ-1-159 Quilt Made by Group - Enter under name of Group as exhibitor* - Any Size (State design & size, when entering online)
 KQ-1-160 Quilt Made by Exhibitor – From Start to Finish
 KQ-1-161 Machine Quilting - Any Size (judging will be on quilting only)
 KQ-1-162 Hand Quilted – Any Size (judging will be on quilting only)
 KQ-1-163 Modern Quilt - Any Size
 KQ-1-164 Art Quilt - Any Size
 KQ-1-165 Story Quilt/Memory Quilt - Any Size
 KQ-1-166 Any Other Quilted Item Not Listed – (please indicate size when entering)

DEPARTMENT KS – HAND SEWN & MACHINE MADE

DEPT KS - DIVISION 1 – HAND SEWN & MACHINE-MADE ITEMS

Exhibitors are limited to one entry per class.

DEPT/Division/Class

Infant Sizes

- KS-1-101 Sleepwear
 KS-1-102 Romper, Kimono, Dress, Onesie
 KS-1-103 Hat, Bib or Botties
 KS-1-104 Diaper Bag
 KS-1-105 Christening Gown Set

Children Sizes

- KS-1-106 Sleepwear
 KS-1-107 Shirt or Blouse
 KS-1-108 Pant or Skirt
 KS-1-109 Dress
 KS-1-110 Vest
 KS-1-111 Coat or Jacket
 KS-1-112 Other Item Not Listed (list item on entry)

Adult Sizes

- KS-1-113 Sleepwear
 KS-1-114 Shirt or Blouse
 KS-1-115 Pant
 KS-1-116 Skirt or Vest
 KS-1-117 Suit
 KS-1-118 Outerwear – Overcoat, Jacket or Ski Bibs
 KS-1-119 Men's Formal Wear
 KS-1-120 Women's Formal Wear
 KS-1-121 Other Garment Not Listed

Sewn Accessory

- KS-1-122 Garment Bag or Duffel Bag
 KS-1-123 Small Bag (no more than 14" x 14")
 KS-1-124 Laptop or Tablet Sleeve
 KS-1-125 Purse, Tote or Market Bag

Home & Household

- KS-1-126 Beverage Coasters, Cozies or Mug Wraps (Set of 2)



- KS-1-127 Potholders, Oven Mitts, Trivets, Appliance Covers (Set of 2)
- KS-1-128 Dish Cloths, Dish Towels, & Towel Toppers (Set of 2)
- KS-1-129 Bowl Cozies or Casserole Caddies
- KS-1-130 Kitchen Tablecloth (1) or Table Runner (1) or Placemats (Set of 2)
- KS-1-131 Other Item Not Listed (list item on entry)
- KS-1-132 Bolster (1) or Pillows (Set of 2)
- KS-1-133 Bedside or Chairside Remote Caddy
- KS-1-134 Decorative Bowl Cozy (Set of 2)
- KS-1-135 Decorative Tablecloth (1), Runner (1), or Placemats (Set of two)
- KS-1-136 Basket or Bin
- KS-1-137 Sewn Wall-hung Organizer
- KS-1-138 Duvet Cover
- KS-1-139 Pillowcases (Set of 2)
- KS-1-140 Weighted Blanket
- KS-1-141 Any Other Item Not Listed (list item on entry)

Novelty Sewn Items

- KS-1-142 Doll or Stuffed Animal
- KS-1-143 Doll
- KS-1-144 Doll Clothing (must be displayed on doll)
- KS-1-145 Fat Quarter Projects
- KS-1-146 Any Other Item Not Listed (list item on entry)

Other

- KS-1-147 Any Other Home Sewn or Machine-Made Item with **NEEDLEWORK EMBELLISHMENT** by exhibitor
- KS-1-148 **BEAD EMBELLISHED** Item (must be constructed and embellished by exhibitor)

DEPT KS - DIVISION 2 – HAND SEWN OR MACHINE-MADE ITEMS – YOUTH (17 years & under)

Exhibitors are limited to one entry per class.

Dept/Division/Class

Infant Sizes

- | | |
|--|-------------------------------|
| KS-2-101 Sleepwear | KS-2-104 Diaper Bag |
| KS-2-102 Romper, Kimono, Dress, Onesie | KS-2-105 Christening Gown Set |
| KS-2-103 Hat, Bib or Botties | |

Children Sizes

- | | |
|--------------------------|---|
| KS-2-106 Sleepwear | KS-2-110 Vest |
| KS-2-107 Shirt or Blouse | KS-2-111 Coat or Jacket |
| KS-2-108 Pant or Skirt | KS-2-112 Other Item Not Listed (list item on entry) |
| KS-2-109 Dress | |

Adult Sizes

- | | |
|--------------------------|---|
| KS-2-113 Sleepwear | KS-2-118 Outerwear – Overcoat, Jacket or Ski Bibs |
| KS-2-114 Shirt or Blouse | KS-2-119 Men's Formal Wear |
| KS-2-115 Pant | KS-2-120 Women's Formal Wear |
| KS-2-116 Skirt or Vest | KS-2-121 Other Garment Not Listed |
| KS-2-117 Suit | |

Sewn Accessory

- KS-2-122 Garment Bag or Duffel Bag
- KS-2-123 Small Bag (no more than 14" x 14")
- KS-2-124 Laptop or Tablet Sleeve
- KS-2-125 Purse, Tote or Market Bag

Home & Household

- KS-2-126 Beverage Coasters, Cozies or Mug Wraps (Set of 2)
- KS-2-127 Potholders, Oven Mitts, Trivets, Appliance Covers (Set of 2)
- KS-2-128 Dish Cloths, Dish Towels, & Towel Toppers (Set of 2)



- KS-2-129 Bowl Cozies or Casserole Caddies
 KS-2-130 Kitchen Tablecloth (1) or Table Runner (1) or Placemats (Set of 2)
 KS-2-131 Any Other Sewn Kitchen Item Not Listed Above (list item on entry)
 KS-2-132 Bolster (1) or Pillows (Set of 2)
 KS-2-133 Bedside or Chairside Remote Caddy
 KS-2-134 Decorative Bowl Cozy (Set of 2)
 KS-2-135 Decorative Tablecloth (1), Runner (1), or Placemats (Set of two)
 KS-2-136 Basket or Bin
 KS-2-137 Sewn Wall-hung Organizer
 KS-2-138 Duvet Cover
 KS-2-139 Pillowcases (Set of 2)
 KS-2-140 Weighted Blanket
 KS-2-141 Any Other Sewn Household Item Not Listed Above (list item on entry)

Novelty Sewn Items

- KS-2-142 Doll or Stuffed Animal
 KS-2-143 Doll
 KS-2-144 Doll Clothing (must be displayed on doll)
 KS-2-145 Fat Quarter Projects
 KS-2-146 Any Other Sewn Novelty Item Not Listed Above (list item on entry)

Other

- KS-2-147 Any Other Home Sewn or Machine-Made Item with **NEEDLEWORK EMBELLISHMENT** by exhibitor
 KS-2-148 **BEAD EMBELLISHED** Item (must be constructed and embellished by exhibitor)

DEPT KS - DIVISION 3 – HAND SEWN OR MACHINE MADE – GOLDEN AGE CRAFTER (65 years & over)

Exhibitors are limited to one entry per class.

Infant Sizes

- | | | | |
|----------|-------------------------------|----------|----------------------|
| KS-3-101 | Sleepwear | KS-3-104 | Diaper Bag |
| KS-3-102 | Romper, Kimono, Dress, Onesie | KS-3-105 | Christening Gown Set |
| KS-3-103 | Hat, Bib or Botties | | |

Children Sizes

- | | | | |
|----------|-----------------|----------|--|
| KS-3-106 | Sleepwear | KS-3-110 | Vest |
| KS-3-107 | Shirt or Blouse | KS-3-111 | Coat or Jacket |
| KS-3-108 | Pant or Skirt | KS-3-112 | Other Item Not Listed (list item on entry) |
| KS-3-109 | Dress | | |

Adult Sizes

- | | | | |
|----------|-----------------|----------|--|
| KS-3-113 | Sleepwear | KS-3-118 | Outerwear – Overcoat, Jacket or Ski Bibs |
| KS-3-114 | Shirt or Blouse | KS-3-119 | Men's Formal Wear |
| KS-3-115 | Pant | KS-3-120 | Women's Formal Wear |
| KS-3-116 | Skirt or Vest | KS-3-121 | Other Garment Not Listed |
| KS-3-117 | Suit | | |

Sewn Accessory

- KS-3-122 Garment Bag or Duffel Bag
 KS-3-123 Small Bag (no more than 14" x 14")
 KS-3-124 Laptop or Tablet Sleeve
 KS-3-125 Purse, Tote or Market Bag

Home & Household

- KS-3-126 Beverage Coasters, Cozies or Mug Wraps (Set of 2)
 KS-3-127 Potholders, Oven Mitts, Trivets, Appliance Covers (Set of 2)
 KS-3-128 Dish Cloths, Dish Towels, & Towel Toppers (Set of 2)
 KS-3-129 Bowl Cozies or Casserole Caddies
 KS-3-130 Kitchen Tablecloth (1) or Table Runner (1) or Placemats (Set of 2)
 KS-3-131 Any Other Sewn Kitchen Item Not Listed Above (list item on entry)
 KS-3-132 Bolster (1) or Pillows (Set of 2)
 KS-3-133 Bedside or Chairside Remote Caddy



- KS-3-134 Decorative Bowl Cozy (Set of 2)
- KS-3-135 Decorative Tablecloth (1), Runner (1), or Placemats (Set of two)
- KS-3-136 Basket or Bin
- KS-3-137 Sewn Wall-hung Organizer
- KS-3-138 Duvet Cover
- KS-3-139 Pillowcases (Set of 2)
- KS-3-140 Weighted Blanket
- KS-3-141 Any Other Sewn Household Item Not Listed Above (list item on entry)

Novelty Sewn Items

- KS-3-142 Doll or Stuffed Animal
- KS-3-143 Doll
- KS-3-144 Doll Clothing (must be displayed on doll)
- KS-3-145 Fat Quarter Projects
- KS-3-146 Any Other Sewn Novelty Item Not Listed Above (list item on entry)

Other

- KS-3-147 Any Other Home Sewn or Machine-Made Item with **NEEDLEWORK EMBELLISHMENT** by exhibitor
- KS-3-148 **BEAD EMBELLISHED** Item (must be constructed and embellished by exhibitor)

DEPT KS - DIVISION 4 – HAND SEWN OR MACHINE-MADE ITEMS – CRAFTERS OVERCOMING CHALLENGES

Exhibitors are limited to one entry per class.

DEPT/Division/Class

Infant Sizes

- KS-4-101 Sleepwear
- KS-4-102 Romper, Kimono, Dress, Onesie
- KS-4-103 Hat, Bib or Botties
- KS-4-104 Diaper Bag
- KS-4-105 Christening Gown Set

Children Sizes

- KS-4-106 Sleepwear
- KS-4-107 Shirt or Blouse
- KS-4-108 Pant or Skirt
- KS-4-109 Dress
- KS-4-110 Vest
- KS-4-111 Coat or Jacket
- KS-4-112 Other Item Not Listed (list item on entry)

Adult Sizes

- KS-4-113 Sleepwear
- KS-4-114 Shirt or Blouse
- KS-4-115 Pant
- KS-4-116 Skirt or Vest
- KS-4-117 Suit
- KS-4-118 Outerwear – Overcoat, Jacket or Ski Bibs
- KS-4-119 Men's Formal Wear
- KS-4-120 Women's Formal Wear
- KS-4-121 Other Garment Not Listed

Sewn Accessory

- KS-4-122 Garment Bag or Duffel Bag
- KS-4-123 Small Bag (no more than 14" x 14")
- KS-4-124 Laptop or Tablet Sleeve
- KS-4-125 Purse, Tote or Market Bag

Home & Household

- KS-4-126 Beverage Coasters, Cozies or Mug Wraps (Set of 2)
- KS-4-127 Potholders, Oven Mitts, Trivets, Appliance Covers (Set of 2)



KS-4-128	Dish Cloths, Dish Towels, & Towel Toppers (Set of 2)
KS-4-129	Bowl Cozies or Casserole Caddies
KS-4-130	Kitchen Tablecloth (1) or Table Runner (1) or Placemats (Set of 2)
KS-4-131	Any Other Sewn Kitchen Item Not Listed Above (list item on entry)
KS-4-132	Bolster (1) or Pillows (Set of 2)
KS-4-133	Bedside or Chairside Remote Caddy
KS-4-134	Decorative Bowl Cozy (Set of 2)
KS-4-135	Decorative Tablecloth (1), Runner (1), or Placemats (Set of two)
KS-4-136	Basket or Bin
KS-4-137	Sewn Wall-hung Organizer
KS-4-138	Duvet Cover
KS-4-139	Pillowcases (Set of 2)
KS-4-140	Weighted Blanket
KS-4-141	Any Other Sewn Household Item Not Listed Above (list item on entry)

Novelty Sewn Items

KS-4-142	Doll or Stuffed Animal
KS-4-143	Doll
KS-4-144	Doll Clothing (must be displayed on doll)
KS-4-145	Fat Quarter Projects
KS-4-146	Any Other Sewn Novelty Item Not Listed Above (list item on entry)

Other

KS-4-147	Any Other Home Sewn or Machine-Made Item with NEEDLEWORK EMBELLISHMENT by exhibitor.
KS-4-148	BEAD EMBELLISHED Item (must be constructed and embellished by exhibitor)

“Birdhouse Extravaganza”



Show Your Handmade
Birdhouse

Enter: Adult K – Division 50 – Class 101
Youth K - Division 50 – Class 105

RULES:

- Enter Any Homemade Bird House you have created with your own hands.
- Entries are limited to one per exhibitor and must be made on the online entry system at www.montanafair.com. Entry deadline is Thursday, August 1st by 5:00 pm
- Exhibit must be received on Friday, August 2nd or Saturday, August 3rd, 10:00 am to 2:00 pm.
- Judging will be done by “People’s Choice” vote by those attending MontanaFair on Saturday & Sunday, August 10th & 11th and will be announced at NOON (gate opening) on Monday, August 12th.

PEOPLE’S CHOICE AWARD ~ \$50.00 & Rosette



“Metal Mania”

Enter: Department K – Division 50 – Class 102

Garden pieces, Welcome signs, the creative the better.

RULES:

- **Must be able to carry or cart in. No operated machinery to unload.**
- **80% of project should be made of metal.**
- **New Art from old metal.**
- **Entries are limited to one per exhibitor and must be made on the online entry system at www.montanafair.com.**
- **Exhibit must be received on Friday, August 2nd or Saturday, August 3rd from 10:00 am to 2:00 pm**
- **Exhibits will be judged prior to the fair and places will be awarded 1st -2nd, 3rd.**
- **Premiums to be paid at 1st place \$35.00; 2nd place \$25.00 and 3rd place \$15.00**

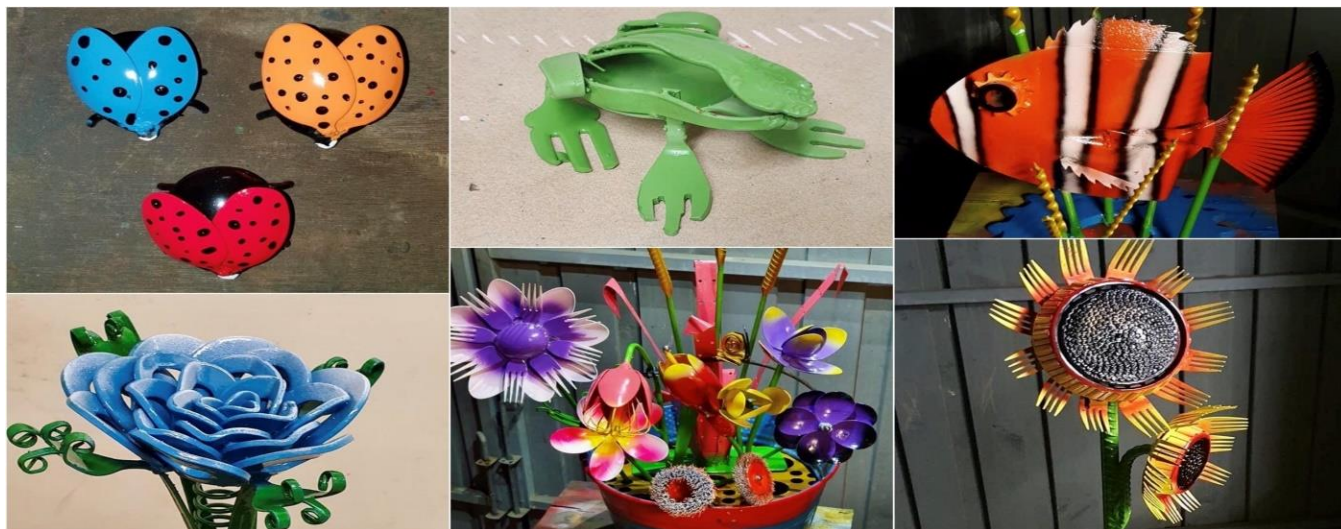

“Present Your Pallet Project”

Department K - Division 50 - Class 103 Indoor Project

Department K - Division 50 - Class 104 Outdoor Project

Show us how you have repurposed a plain ordinary old pallet for this year.

RULES:

- **Minimum Size 8.5 x 11. If it is bigger than 3' x 4' please call the Superintendent to make sure they can plan for your entry.**
- **Entries are limited to one per exhibitor and must be made on the online entry system at www.montanafair.com.**
- **Exhibit must be received on Friday, August 2nd or Saturday, August 3rd from 10:00 am to 2:00 pm**
- **Exhibits will be judged prior to the fair and places will be awarded 1st - 4th.**
- **Premiums to be paid at 1st place \$100.00, 2nd place \$75.00, 3rd place \$50.00 and 4th place \$25.00**



2024 MONTANAFAIR GENERAL INFORMATION/RULES & REGULATIONS

THE PRESS: Please contact our Marketing Department at 256-2400 for information and credentials.

MAIL FACILITIES: Exhibitors and others may have their mail addressed in care of MontanaFair, PO Box 2514, Billings, MT 59103 or MontanaFair, 308 6th Avenue N, Billings, MT 59101. Postage due or COD deliveries will not be accepted.

EMERGENCY MESSAGES: Emergency messages for exhibitors should be directed to the MontanaFair Entry Office at (406)256-2400 or the Yellowstone County Sheriff at (406)256-2441.

ADVERTISING: Under no circumstances will any person or firm be allowed to place any advertising matter upon buildings, fences, trees or any place on the grounds, nor will it be permitted to distribute any advertising or sell articles outside the space assigned. No political advertising, petition solicitors, subscription or sheet writers.

INTERPRETATIONS & LIABILITY: MontanaFair Management reserves the right to interpret all rules and regulations and to arbitrarily settle and determine all matters, questions and differences in regard thereto, arising out of and not covered by them. Any person who violates any of the rules as published on the MontanaFair website www.montanafair.com will forfeit all privileges and premiums and may be subject to such penalty as ordered by MontanaFair management. Submission of written or online entry serves as agreement from exhibitor to comply with this statement.

In the event of General and Department Special Rules conflict, the Department Special Rules will govern.

MontanaFair, MetraPark and Yellowstone County, MT, their employees, agents or board members thereof will assume no liability for injury, damage, loss, death or theft, sustained by person, property or livestock of any exhibitor, exhibitor's family or employees, concessionaire or spectator. Every animal and article upon the grounds shall be under the control of MontanaFair management.

Management will put forth every effort to ensure the safety of articles after their arrival, but in no case will it be responsible for loss, theft, damages, livestock injury or death which may occur while in transit or during the time of exhibition.

DOGS: No dogs, except certified service dogs and dogs entered into competition will be allowed in any exhibit building, arenas or on the carnival midway. All dogs on the grounds must have proof of current vaccinations and health requirements as per Yellowstone County. All dogs must be on a leash at all times. Dogs, small and large animals shall not be left in vehicles or trailers or be unattended in the any parking lot or other area of the MontanaFair grounds. Unleashed dogs or dogs left unattended will be reported to the Yellowstone County Animal Control Department.

SERVICE VEHICLES: The use of private motorized service vehicles (golf carts, all-terrain vehicles, etc.), ARE NOT ALLOWED at the 2023 MontanaFair.

DEPARTMENT SUPERINTENDENTS: Each Superintendent will have charge of the department assigned and listed on the departmental information materials. The Superintendent will have charge of the building display spaces, stalls and equipment within the department. Rearrangement of stalls and spaces will be done only with supervision and as agreed by the Superintendent.

ENTRY INFORMATION

ALL DEPARTMENTS & EXHIBITORS:

1. MontanaFair accepts online entry only www.montanafair.com (except some contests).
2. Entries are not considered complete until all applicable fees have been paid.
3. Should an individual enter either an animal or article in the name of another than that of the bonafide owner, or attempt to perpetrate a fraud by misrepresentation of any fact, the entry thus made must be removed from exhibition and all fees paid and premiums or awards must be forfeited.
4. Any entry which may have been inadvertently or erroneously entered may, at the discretion of the Department Superintendent or Judge, be transferred to the proper class prior to judging.
5. Exhibitors will cooperate at all times to conduct the best possible fair.
6. **Unsportsmanlike conduct will not be tolerated** and the offending exhibitor will forfeit all premiums due and exhibit may be immediately dismissed from the fairgrounds.
7. MontanaFair is not responsible for errors in website information.

CHECKS RETURNED/DENIED CREDIT CARDS: Any exhibitor issuing a check for payment of entries, stalling or gate admissions which does not clear their account for any reason, will have five days to make payment to keep entries eligible to participate in competition. This applies to credit card transactions that are denied. A \$30.00 fee will be assessed to the exhibitor. This fee must be paid in cash, money order or cashier's check prior to competition. If MontanaFair has not been notified of transaction denial or returned check prior to judging, any premiums earned will be withheld.



REFUNDS: MontanaFair has a firm no refund policy. While recognizing that illness or injury of an exhibitor or livestock occurs, and other events or reasons can come up between entry online and exhibits are received, no refunds of any fees are permitted. Submission of online entry acknowledges the NO REFUND POLICY.

CODE OF ETHICS: MontanaFair is a member of the International Association of Fairs and Expositions (IAFE) and will abide by the IAFE National Code of Show Ring Ethics when conducting MontanaFair 2024 as printed at www.fairsandexpos.com/pdf/ShowRingCodeofEthics.pdf

EXHIBIT RULES & REGULATIONS

JUDGES: Every effort is expended to provide competent judges. No exhibitor or spectator will be allowed to interfere with a judge in the performance of his/her duties. Exhibitors, owners, agents or representatives should not converse with judge until all judging of applicable exhibits has been completed. Under no circumstances should anyone converse during class judging.

DELAY OF JUDGING: Exhibitors must arrange for the prompt showing of all exhibits at the call of the judge. At the judge's discretion, any exhibit not presented promptly when called may be disqualified. Call for "closing of the gate" is at the Department Superintendent's discretion.

UNWORTHY EXHIBITS: Judges must not award a prize to an unworthy exhibit. No premiums will be awarded to undeserving exhibits whether there is competition or not. Judges are allowed to award premiums as they feel worthy. The decision of the judge shall be final and no appeal will be considered except in cases of formal protest. As ribbons and awards can be given in error at time of exhibit pickup or dismissal from a class after judging, please be aware that premiums are not paid by ribbons received. The judge's placing in the official judge's book designates the premium paid.

PROTESTS:

1. Protests (whether formal or informal) must be submitted in writing, signed and accompanied by \$50.00 cash or certified check (refundable if the protest is sustained). The protest must plainly state the cause of the complaint or appeal and must be delivered to the Department Superintendent immediately after the occasion for the protest. A protest pertaining to eligibility is most suitable when submitted prior to judging.
2. Judging procedures will not be interrupted for protest investigation.
3. Depending on the basis of the protest, interested parties may be notified and given the opportunity to submit evidence. A decision may be withheld until a complete investigation can be made.
4. No complaint or appeal that a judge overlooked an entry will be considered.
5. Consult 4-H Livestock (A) & Non-Livestock (N) departments for 4-H grievance policy.

PREMIUMS:

- Exhibitors receiving premiums in excess of \$600.00 must provide a completed, signed and dated W-9 with the personal social security number or federal taxpayer identification number. Name on W-9 must match the exhibitor as stated on the official entry form or online entry submission.
 - Provided there are judged exhibit(s) in a class, all placings and premiums may be awarded except as otherwise provided in rules in any department.
 - **Premiums will not be paid according to tags or ribbons, but by the awards as recorded in the judge's book. The judge's record is final.**
 - Fair Management does not guarantee the payment of special premiums offered by merchants or private parties. These special premiums are accepted in good faith by MontanaFair.
 - Combined or cancelled classes are at the discretion of the Department Superintendent. Combined classes will receive only one premium for placings.
 - Ties for placing will result in split premium.
- **Premium checks not cashed within 90 days from date of issue will become stale-dated & void.**

