

# HOME & HERITAGE ARTS – 2024

DEPARTMENT K– SOMETHING FOR EVERYONE

DEPARTMENT KC – CROCHET ITEMS

DEPARTMENT KK – KNITTING & OTHER NEEDLEWORK

DEPARTMENT KQ – QUILTING

DEPARTMENT KS – HAND SEWN & MACHINE MADE

## CONTESTS

**FAIR SUPERINTENDENT:** Marie Smith 406-690-2274  
Email: [heritageartsfair@gmail.com](mailto:heritageartsfair@gmail.com)

**ENTRY:** Online entry is mandatory\* at: [www.montanafair.com](http://www.montanafair.com) -  
Online entry system will be available June 1, 2024

**CONTACT:** [entryoffice@metrapark.com](mailto:entryoffice@metrapark.com) (406)256-2400

<u>ENTRY DEADLINE</u>	<u>EXHIBITS RECEIVED</u>	<u>DISPLAY HOURS</u>	<u>EXHIBITS RELEASED</u>
MONDAY	FRIDAY & SATURDAY*	SATURDAY-SATURDAY	SUNDAY
7/29/2024	8/2 AND 8/3/2024	8/10/23 - 8/17/24	8/18/2024
By 5:00 pm	10:00 – 2:00 pm**	12:00 – 9:00 pm	10:00 – 2:00 pm

**ONLINE ENTRY DEADLINE IS:** **Thursday, August 1, 2024 by 5:00 pm** - Late entries will not be accepted

**EXHIBITORS FEE:** \$5.00 fee (per department – see above per exhibitor)  
One \$5.00 fee per department for unlimited entries in department. Fees must be paid at time of entry.

**EXHIBITS RECEIVED:** Home & Heritage Arts Department - Montana Pavilion

**Note:** Exhibitors that have 20 or more entries, or families with combined entries in this department must contact Marie at (406)690-2274 (After August 1, 2024) for check-in appointment.

**EXHIBIT HOURS:** Saturday, August 10<sup>th</sup> – Saturday, August 17<sup>th</sup> – NOON - 9:00 pm

**GATE ADMISSION:** Non-refundable Exhibitor's Discount tickets (\$6) and all week wristbands (\$50) can be purchased on the online entry system if purchased at time of entry. Exhibitor discount tickets will not be available after August 1, 2024.

**EXHIBITS RELEASED:** **Sunday, August 18, 2024, 10:00 am - 2:00 pm.** Items not picked up during this time period will not be secured and **WILL BE DISCARDED OR DONATED!** Please make sure to pick-up your ribbons with your exhibit(s) as MontanaFair will not mail exhibits or ribbons to exhibitors.



**Classes will be paid in classes as follows:**  
**1st place - \$10.00, 2nd place - \$8.00, 3rd place - \$6.00.**  
**Ribbons will be awarded in classes – 1<sup>st</sup> – 3<sup>rd</sup> place\***  
**Best of Show will be awarded to each division (not class) selected from 1<sup>st</sup> place winners.**  
**Win a Best of Show Rosette and \$10 premium.**

## RULES AND REGULATIONS

Exhibitors must read and observe the MontanaFair General Information/Rules & Regulations of this department information. In the event that General Rules & the Special Rules of the department conflict, the Home & Heritage Arts Department Special Rules will apply. The following Special Rules apply to this department.

- 1.) **Exhibitors are limited to ONE entry per class.**
- 2.) Every article entered must exclusively be the work of the exhibitor and entirely finished.
- 3.) All articles entered in this division **must have been finished within the last 12 months**
- 4.) **Mark front side and top of Quilts and Afghans** so they are displayed to your satisfaction.
- 5.) In order to safeguard against loss in this department, no one will be permitted to handle any article when once put in place, with the exception of the Judge, or Superintendent's staff.
- 6.) No article in this department, when once in place, can be moved to another division nor will it be judged in any class other than the class in which it is entered, except by discretion of the Superintendent.
- 7.) MontanaFair is not liable for any errors or omissions from this department information or on the website at [www.montanafair.com](http://www.montanafair.com)

Premiums will be awarded based on the Official Judge Book not by ribbon placement.

**JUDGING WILL BE BASED ON:** All articles will be judged with regard to beauty, degree of perfection, amount of work, and suitability for the purpose for which it is intended.

---

## DEPARTMENT K – CRAFTS & PROJECTS

### **DEPT K - DIVISION 1 – CRAFTS**

Exhibitors are limited to one entry per class. These items are to be considered “as made by crafter” and not professional artist. Art items must be entered in the Art Barn Division.

#### DEPT/Division/Class

#### **Art**

- |         |  |
|---------|--|
| K-1-101 | Crayon Wall Art                                    |
| K-1-102 | Diamond Art (must be framed)                       |
| K-1-103 | Circular Wall Art (Mandala, Dream Weaving)         |
| K-1-104 | String Art   |
| K-1-105 | Word or Phrase Wall Art                            |
| K-1-106 | Any Other Wall Art Not Listed (list item on entry) |
| K-1-107 | Golden Age Crafter – 65 years & older              |
| K-1-108 | Crafters Overcoming Challenges                     |

#### **Home Décor**

- |         |  |
|---------|--|
| K-1-109 | Fairy Light Crafts                     |
| K-1-110 | Doll Houses                            |
| K-1-111 | Decorated Pots for Houseplants         |
| K-1-112 | Handmade or Embellished Frames         |
| K-1-113 | Home Organizer & Family Plan Boards    |
| K-1-114 | Rock or Pebble Art (not painted rocks) |
| K-1-115 | Chalkboard Paint Crafts                |
| K-1-116 | Wine Cork Projects                     |
| K-1-117 | Bottle or Jar Projects                 |
| K-1-118 | Straw or Seed Art                      |



K-1-119	Other Home Décor Item Not Listed (list item on entry)
K-1-120	Angels, Fairies, Gnomes
K-1-121	Fairy Gardens – Indoor (tabletop)
K-1-122	Lotions & Potions (Soaps, Bath Bombs, Lotions & Balms)
K-1-123	Candle Creations
K-1-124	Straw Art Projects
K-1-125	Golden Age Crafter (65 years & over)
K-1-126	Crafters Overcoming Challenges

### **DEPT K - DIVISION 2 – PAPER CRAFTS**

Exhibitors are limited to one entry per class.

#### DEPT/Division/Class

K-2-101	Scrapbook Page
K-2-102	Scrapbook
K-2-103	Card Making (set of 4)
K-2-104	Paper Craft Made with stamps
K-2-105	Other Item Not Listed (list item on entry)
K-2-106	Golden Age Crafter (65 years & over)
K-2-107	Crafters Overcoming Challenges

### **DEPT K - DIVISION 3 – MACRAME**

Exhibitors are limited to one entry per class.

#### DEPT/Division/Class

K-3-101	Wall Hanging
K-3-102	Pot Hanger
K-3-103	Decorated Jar
K-3-104	Jewelry
K-3-105	Paracord
K-3-106	Rug
K-3-107	Any Other Item Not Listed (list item on entry)
K-3-108	Golden Age Crafter - 65 years & older (list item on entry)
K-3-109	Crafter Overcoming Challenges (list item on entry)

### **DEPT K - DIVISION 4 – PLASTIC CANVAS**

Exhibitors are limited to one entry per class.

#### DEPT/Division/Class

K-4-101	Flat Work
K-4-102	Shaped Pieces
K-4-103	Ornaments
K-4-104	Any Other Item Not Listed (list item on entry)
K-4-105	Golden Age Crafter – 65 years & older (list item on entry)
K-4-106	Crafter Overcoming Challenges (list item on entry)

### **DEPT K - DIVISION 5 – TEXTILE DYING OR PAINTING**

Exhibitors are limited to one entry per class. Any fiber (excluding knit or crocheted items). Must be a finished item, with no raw edges. No smaller than 36" finished or garment item.

#### DEPT/Division/Class

K-5-101	Shibori or Tye Dye
K-5-102	Batik
K-5-103	Painting
K-5-104	Stamping
K-5-105	Painting – Embroidery Paint Pen
K-5-106	Eco Print – Photosensitive
K-5-107	Golden Age Crafter (65 years & over)
K-5-108	Crafters Overcoming Challenges



**DEPT K - DIVISION 6 – COSPLAY/COSTUME**

Exhibitors are limited to one entry per class. Please include photograph of how garment or article is worn when bringing in at “exhibits received” date.

**DEPT/Division/Class**

K-6-101	Costume Article (must be part of a garment non accessory)
K-6-102	Entire Cosplay Costume - Adult
K-6-103	Entire Cosplay Costume - Child
K-6-104	Costume Accessory
K-6-105	Costume – Halloween - Adult
K-6-106	Costume – Halloween – Child
K-6-107	Amptgard, SCA Armor or Larping
K-6-108	SCA Banner
K-6-109	Shield
K-6-110	Masquerade Mask (including 2 elements such as fabric and feathers or jewels)
K-6-111	Dance Costume
K-6-112	Fancy Hat – (items not of artistic quality will not be accepted)
K-6-113	Any Other Cosplay/Costume Item Not Listed (list item on entry)
K-6-114	Golden Age Crafter (65 years & over)
K-6-115	Crafters Overcoming Challenges

**DEPT K - DIVISION 7 – WHAT WAS OLD IS NOW NEW (Recused, Repurposed & Reclaimed)**

Exhibitors are limited to one entry per class. These items are to be considered “as made by crafter” and not professional artist. Art items must be entered in the Art Barn Department.

**DEPT/Division/Class**

K-7-101	Rescue or Reclaimed Small Project (list item on entry form)
K-7-102	Rescue of Reclaimed Large Project (list item on entry form)
K-7-103	Repurposed Small Project (list item on entry form)
K-7-104	Repurposed Large Project (list item on entry form)
K-7-105	Reclaimed or Reconstructed Furniture – Small Item (list item on entry)
K-7-106	Reclaimed or Reconstructed Furniture – Large Item (list item on entry)
K-7-107	Reclaimed or Reconstructed Kid’s Furniture (list item on entry)
K-7-108	Reupholstered Item (list item on entry)
K-7-109	Refinished Item (list item on entry)
K-7-110	Golden Age Crafter – 65 years & older
K-7-111	Crafters Overcoming Challenges

**DEPT K – DIVISION 8– OUTDOOR & GARDEN DÉCOR**

Exhibitors are limited to one entry per class. These items are to be consider “as made by crafter” and not professional. (Crafters that sell at Craft Shows & Fairs are welcome) but items are not to be manufactured or available at a business location).

**DEPT/Division/Class**

K-8-101	Decorated Pots & Planters
K-8-102	Outdoor Fairy Gardens & Gnomes (must be moveable)
K-8-103	Fairy Doors
K-8-104	Scarecrows
K-8-105	Pumpkin or Gourd Art
K-8-106	Bat Houses
K-8-107	Bird Houses
K-8-108	Rustic Wood Planters
K-8-109	Turned Tire Planters
K-8-110	Garden Décor Signs
K-8-111	Whirl-I-Gigs
K-8-112	Rain Chains
K-8-113	Wind Chimes



K-8-114	Glass Garden Towers
K-8-115	Wooden Garden Posts or Tower
K-8-116	Birdbaths
K-8-117	Pallet Patio Projects – Small (list item on entry)
K-8-118	Pallet Patio Projects – Large (list item on entry)
K-8-119	Pallet Furniture (list item on entry)
K-8-120	Other Garden or Patio Décor Items
K-8-121	Bird Feeders
K-8-122	Garden Décor or Signs
K-8-123	Door or Mailbox Signs (See Art Barn for Artistic Options)
K-8-124	Golden Age Crafter (65 years & older)
K-8-125	Crafter Overcoming Challenges

---

### **DEPT K – DIVISION 9 – HOBBYIST HANDMADE JEWELRY**

Exhibitor is limited to one entry per class. This division is for handmade (crafted) jewelry. Artistic jewelry should be entered in Department M – The Art Barn.

#### DEPT/Division/Class

K-9-101	Bolo Tie (any medium other than beads)
K-9-102	Friendly Plastic Accessory (pin, earrings, hair clip, etc.)
K-9-103	Hat Pin or Pins (not beaded)
K-9-104	Metal or Wire Work Jewelry
K-9-105	Knotted Item - With Beads
K-9-106	Knotted Item - Macrame
K-9-107	Earrings – Any Medium (set)
K-9-108	Any Other Jewelry Item (not listed)
K-9-109	Golden Age Crafter (65 years and older)
K-9-110	Crafter Overcoming Challenges

---

### **DEPT K - DIVISION 10 – HOBBYIST CRAFTER BEADWORK**

Exhibitor is limited to one entry per class. This division is for crafted beadwork. Artistic and seed bead jewelry must be entered in Department M – The Art Barn, but item cannot be entered in both DEPT K and Dept M. Exhibitor's preference.

#### DEPT/Division/Class

K-10-101	Handmade Bead Jewelry
K-10-102	Metal Beads
K-10-103	Polymer Clay Beads
K-10-104	Wooden Beads
K-10-105	Amulet Bags
K-10-106	Assemblage Stringing Jewelry
K-10-107	Woven Work Jewelry
K-10-108	Sculptural Work Jewelry
K-10-109	Any Wearable Beaded Accessory (hat pin, hat band, bag, etc., excluding garments)
K-10-110	Glass Beads
K-10-111	Earrings (set)
K-10-112	Any Other Bead Work (not listed)

---

### **DEPT K - DIVISION 11 – CHANGING SEASONS**

Exhibitors are limited to one entry per class.

#### DEPT/Division/Class

K-11-101	Spring Theme Swag or Wreath (no fresh flowers or greenery)
K-11-102	Spring Theme Stuffed Animal
K-11-103	Spring Theme Wall Hanging
K-11-104	Spring Theme Quilted Item
K-11-105	Summer Theme Swag or Wreath (no fresh flowers or greenery)
K-11-106	Summer Theme Stuffed Animal



K-11-107	Summer Theme Wall Hanging
K-11-108	Summer Theme Quilted Item
K-11-109	Autumn Theme Swag or Wreath (no fresh flowers or greenery)
K-11-110	Autumn Theme Stuffed Animal
K-11-111	Autumn Theme Wall Hanging
K-11-112	Autumn Theme Quilted Item
K-11-113	Winter Theme Swag or Wreath (no fresh flowers or greenery)
K-11-114	Winter Theme Stuffed Animal
K-11-115	Winter Theme Wall Hanging
K-11-116	Winter Theme Quilted Item
K-11-117	Winter Theme Wall Hanging
K-11-118	Thanksgiving Theme Item (example: Cornucopia, etc.)
K-11-119	Christmas Theme Ornaments (Set of 4)
K-11-120	Christmas Theme Swag or Wreath (no fresh flowers or greenery)
K-11-121	Christmas Theme Santa or Pair (not listed)
K-11-122	Christmas Theme Stuffed Animal
K-11-123	Christmas Theme Wall Plaque or Hanging
K-11-124	Christmas Theme Quilted Item
K-11-125	Christmas Theme Beaded or Embellished Finished Garment – Any Size
K-11-126	Any Other Season Item - Not listed
K-11-127	Any Other Seasonal Item (not listed)
K-11-128	Ugly Sweater

---

#### **DEPT K - DIVISION 12 – CRICUT or Silhouette Creations**

Exhibitors are limited to one entry per class.

K-12-101	Adult Clothing
K-12-102	Kids Clothing
K-12-103	Dining Ware (cup, glass, plate, ect.)
K-12-104	Wall Hanging
K-12-105	Home Decoration
K-12-106	Garden Decoration
K-12-107	Office Craft
K-12-108	Holiday Project
K-12-109	Accessory
K-12-110	Golden Age Crafter – 65 years & older
K-12-111	Crafter Overcoming Challenges

#### **DEPT K - DIVISION 13 – Youth – 17 and Younger**

Exhibitors are limited to one entry per class.

K-13-101	Diamond Art
K-13-102	String Art
K-13-103	Scrapbook page or book
K-13-104	Paper Craft made with Stamps
K-13-105	Plastic Canvas
K-13-106	Jewelry
K-13-107	Cricut or Silhouette project
K-13-108	Sun Catcher
K-13-109	Shrink Art
K-13-110	Any Other Project
K-13-111	Crafter Overcoming Challenges

#### **DEPT K - DIVISION 14 – EMBROIDERY**

Exhibitors are limited to one entry per class. Please note that the back of the piece must be available to be examined.

#### **DEPT/Division/Class**

K-14-101	Traditional or French
K-14-102	Crewel
K-14-103	Needlepoint



- K-14-104 Stampwork
- K-14-105 Whitework or Turkey Work
- K-14-106 Punch Needle
- K-14-107 Hardanger
- K-14-108 Drawn or Pulled Thread
- K-14-109 Cross Stitch
- K-14-110 Any Other Item Not Listed (list item on entry)
- K-14-111 Golden Age Crafter - 65 years & older (list item on entry)
- K-14-112 Crafter Overcoming Challenges (list item on entry)

## **DIVISION KC – CROCHET ITEMS**

### **DEPT KC - DIVISION 1 – CROCHET & HANDSPUN CROCHET ARTICLES**

Exhibitors are limited to one entry per class.

#### DEPT/Division/Class

#### **Infant wear – Up to 4 Years**

- KC-1-101 Cap, Hat or Hood
- KC-1-102 Sweater or Romper
- KC-1-103 Mittens or Booties
- KC-1-104 Blanket or Afghan (approx. 36"x45")
- KC-1-105 Any Other Item Not Listed Above (list item on entry)

#### **Children Sizes**

- KC-1-106 Outerwear - Poncho, Shawl, Sweater or Jacket
- KC-1-107 Scarf, Cowl, Vest or Hat
- KC-1-108 Dress, Jumper, Skirt or Pants
- KC-1-109 Gloves, Mittens, Slippers or Socks
- KC-1-110 Any Other Item Not Listed Above (list item on entry)

#### **Adult Sizes**

- KC-1-111 Outerwear – Poncho, Shawl, Jacket or Sweater
- KC-1-112 Scarf, Cowl, Vest, Hat or Cap
- KC-1-113 Dress, Jumper, Skirt or Pants
- KC-1-114 Gloves, Mittens, Slippers or Socks
- KC-1-115 Any Other Item Not Listed Above (list item on entry)

#### **Homewares – Kitchen & Dining**

- KC-1-116 Beverage Coasters, Cozies or Mug Wraps (Set of 2)
- KC-1-117 Potholders, Oven Mitts, Trivets, Appliance Covers (Set of 2)
- KC-1-118 Dish Cloths, Dish Towels, & Towel Toppers (Set of 2)
- KC-1-119 Bowl Cozies or Casserole Caddies
- KC-1-120 Tablecloth (1) or Table Runner (1) or Placemats (Set of 2)
- KC-1-121 Any Other Item Not Listed Above (list item on entry)

#### **Home Decor**

- KC-1-122 Tabletop Cloth (covers only top of table with no drop)
- KC-1-123 Doily (Set of 2)
- KC-1-124 Pillow, Bolster, Chair Cushion, Pouf or Ottoman
- KC-1-125 Rug
- KC-1-126 Throw or Afghan (No larger than 50" x 60")
- KC-1-127 Remote Caddy
- KC-1-128 Wall Hanging
- KC-1-129 Trim on Pillowcases (Set of 2)
- KC-1-130 Trim on Towels (Set of 2)
- KC-1-131 Any Other Item Not Listed Above (list item on entry)

#### **Novelty Items**

- KC-1-132 Bookmark, Bracelet or Headband





- KC-1-133 Tablet Sleeve
- KC-1-134 Stuffed Animal or Amigurumi
- KC-1-135 Doll
- KC-1-136 Doll Clothing (must be displayed on doll)
- KC-1-137 Other Toy
- KC-1-138 Purse, Tote or Market Bag
- KC-1-139 Any Other Item Not Listed Above (list item on entry)

## **DEPT KC – DIVISION 2 – CROCHET & HANDSPUN CROCHET ARTICLES – YOUTH (17 years of age and under)**

Exhibitors are limited to one entry per class.

### DEPT/Division/Class

#### **Infant wear – Up to 4 Years**

- KC-2-101 Cap, Hat or Hood
- KC-2-102 Sweater or Romper
- KC-2-103 Mittens or Booties
- KC-2-104 Blanket or Afghan (approx. 36"x45")
- KC-2-105 Any Other Item Not Listed Above (list item on entry)

#### **Children Sizes**

- KC-2-106 Outerwear - Poncho, Shawl, Sweater or Jacket
- KC-2-107 Scarf, Cowl, Vest or Hat
- KC-2-108 Dress, Jumper, Skirt or Pants
- KC-2-109 Gloves, Mittens, Slippers or Socks
- KC-2-110 Any Other Item Not Listed Above (list item on entry)

#### **Adult Sizes**

- KC-2-111 Outerwear – Poncho, Shawl, Jacket or Sweater
- KC-2-112 Scarf, Cowl, Vest, Hat or Cap
- KC-2-113 Dress, Jumper, Skirt or Pants
- KC-2-114 Gloves, Mittens, Slippers or Socks
- KC-2-115 Any Other Item Not Listed Above (list item on entry)

#### **Homewares – Kitchen & Dining**

- KC-2-116 Beverage Coasters, Cozies or Mug Wraps (Set of 2)
- KC-2-117 Potholders, Oven Mitts, Trivets, Appliance Covers (Set of 2)
- KC-2-118 Dish Cloths, Dish Towels, & Towel Toppers (Set of 2)
- KC-2-119 Bowl Cozies or Casserole Caddies
- KC-2-120 Tablecloth (1) or Table Runner (1) or Placemats (Set of 2)
- KC-2-121 Any Other Item Not Listed Above (list item on entry)

#### **Home Decor**

- KC-2-122 Tabletop Cloth (covers only top of table with no drop)
- KC-2-123 Doily (Set of 2)
- KC-2-124 Pillow, Bolster, Chair Cushion, Pouf or Ottoman
- KC-2-125 Rug
- KC-2-126 Throw or Afghan (No larger than 50" x 60")
- KC-2-127 Remote Caddy
- KC-2-128 Wall Hanging
- KC-2-129 Trim on Pillowcases (Set of 2)
- KC-2-130 Trim on Towels (Set of 2)
- KC-2-131 Any Other Item Not Listed Above (list item on entry)

#### **Novelty Items**

- KC-2-132 Bookmark, Bracelet or Headband
- KC-2-133 Tablet Sleeve
- KC-2-134 Stuffed Animal or Amigurumi
- KC-2-135 Doll
- KC-2-136 Doll Clothing (must be displayed on doll)
- KC-2-137 Other Toy





- KC-2-138 Purse, Tote or Market Bag  
 KC-2-139 Any Other Item Not Listed Above (list item on entry)

**DEPT KC - DIVISION 3 – CROCHET & CROCHET HANDSPUN ARTICLES – GOLDEN AGE CRAFTER (65 yrs&up)**

Exhibitors are limited to one entry per class.

DEPT/Division/Class

**Infant wear – Up to 4 Years**

- KC-3-101 Cap, Hat or Hood  
 KC-3-102 Sweater or Romper  
 KC-3-103 Mittens or Booties  
 KC-3-104 Blanket or Afghan (approx. 36"x45")  
 KC-3-105 Any Other Item Not Listed Above (list item on entry)

**Children Sizes**

- KC-3-106 Outerwear - Poncho, Shawl, Sweater or Jacket  
 KC-3-107 Scarf, Cowl, Vest or Hat  
 KC-3-108 Dress, Jumper, Skirt or Pants  
 KC-3-109 Gloves, Mittens, Slippers or Socks  
 KC-3-110 Any Other Item Not Listed Above (list item on entry)

**Adult Sizes**

- KC-3-111 Outerwear – Poncho, Shawl, Jacket or Sweater  
 KC-3-112 Scarf, Cowl, Vest, Hat or Cap  
 KC-3-113 Dress, Jumper, Skirt or Pants  
 KC-3-114 Gloves, Mittens, Slippers or Socks  
 KC-3-115 Any Other Item Not Listed Above (list item on entry)

**Homewares – Kitchen & Dining**

- KC-3-116 Beverage Coasters, Cozies or Mug Wraps (Set of 2)  
 KC-3-117 Potholders, Oven Mitts, Trivets, Appliance Covers (Set of 2)  
 KC-3-118 Dish Cloths, Dish Towels, & Towel Toppers (Set of 2)  
 KC-3-119 Bowl Cozies or Casserole Caddies  
 KC-3-120 Tablecloth (1) or Table Runner (1) or Placemats (Set of 2)  
 KC-3-121 Any Other Item Not Listed Above (list item on entry)

**Home Decor**

- KC-3-122 Tabletop Cloth (covers only top of table with no drop)  
 KC-3-123 Doily (Set of 2)  
 KC-3-124 Pillow, Bolster, Chair Cushion, Pouf or Ottoman  
 KC-3-125 Rug  
 KC-3-126 Throw or Afghan (No larger than 50" x 60")  
 KC-3-127 Remote Caddy  
 KC-3-128 Wall Hanging  
 KC-3-129 Trim on Pillowcases (Set of 2)  
 KC-3-130 Trim on Towels (Set of 2)  
 KC-3-131 Any Other Item Not Listed Above (list item on entry)

**Novelty Items**

- KC-3-132 Bookmark, Bracelet or Headband  
 KC-3-133 Tablet Sleeve  
 KC-3-134 Stuffed Animal or Amigurumi  
 KC-3-135 Doll  
 KC-3-136 Doll Clothing (must be displayed on doll)  
 KC-3-137 Other Toy  
 KC-3-138 Purse, Tote or Market Bag  
 KC-3-139 Any Other Item Not Listed Above (list item on entry)

**DEPT KC - DIVISION 4 – CROCHET HANDSPUN ARTICLES – CRAFTERS OVERCOMING CHALLENGES**

Exhibitors are limited to one entry per class.

**DEPT/Division/Class****Infant wear – Up to 4 Years**

- KC-4-101 Cap, Hat or Hood
- KC-4-102 Sweater or Romper
- KC-4-103 Mittens or Booties
- KC-4-104 Blanket or Afghan (approx. 36"x45")
- KC-4-105 Any Other Item Not Listed Above (list item on entry)

**Children Sizes**

- KC-4-106 Outerwear - Poncho, Shawl, Sweater or Jacket
- KC-4-107 Scarf, Cowl, Vest or Hat
- KC-4-108 Dress, Jumper, Skirt or Pants
- KC-4-109 Gloves, Mittens, Slippers or Socks
- KC-4-110 Any Other Item Not Listed Above (list item on entry)

**Adult Sizes**

- KC-4-111 Outerwear – Poncho, Shawl, Jacket or Sweater
- KC-4-112 Scarf, Cowl, Vest, Hat or Cap
- KC-4-113 Dress, Jumper, Skirt or Pants
- KC-4-114 Gloves, Mittens, Slippers or Socks
- KC-4-115 Any Other Item Not Listed Above (list item on entry)

**Homewares – Kitchen & Dining**

- KC-4-116 Beverage Coasters, Cozies or Mug Wraps (Set of 2)
- KC-4-117 Potholders, Oven Mitts, Trivets, Appliance Covers (Set of 2)
- KC-4-118 Dish Cloths, Dish Towels, & Towel Toppers (Set of 2)
- KC-4-119 Bowl Cozies or Casserole Caddies
- KC-4-120 Tablecloth (1) or Table Runner (1) or Placemats (Set of 2)
- KC-4-121 Any Other Item Not Listed Above (list item on entry)

**Home Decor**

- KC-4-122 Tabletop Cloth (covers only top of table with no drop)
- KC-4-123 Doily (Set of 2)
- KC-4-124 Pillow, Bolster, Chair Cushion, Pouf or Ottoman
- KC-4-125 Rug
- KC-4-126 Throw or Afghan (No larger than 50" x 60")
- KC-4-127 Remote Caddy
- KC-4-128 Wall Hanging
- KC-4-129 Trim on Pillowcases (Set of 2)
- KC-4-130 Trim on Towels (Set of 2)
- KC-4-131 Any Other Item Not Listed Above (list item on entry)

**Novelty Items**

- KC-4-132 Bookmark, Bracelet or Headband
- KC-4-133 Tablet Sleeve
- KC-4-134 Stuffed Animal or Amigurumi
- KC-4-135 Doll
- KC-4-136 Doll Clothing (must be displayed on doll)
- KC-4-137 Other Toy
- KC-4-138 Purse, Tote or Market Bag
- KC-4-139 Any Other Item Not Listed Above (list item on entry)



## DEPARTMENT KK – KNITTING & OTHER NEEDLEWORK

### DEPT KK - DIVISION 1 – KNIT ARTICLES

Exhibitors are limited to one entry per class. Please specify hand or machine on registration.

#### DEPT/Division/Class

#### **Infant wear – Up to 4 Years**

- KK-1-101 Cap, Hat or Hood
- KK-1-102 Sweater or Romper
- KK-1-103 Mittens or Booties
- KK-1-104 Blanket or Afghan (approx. 36"x45")
- KK-1-105 Any Other Item Not Listed Above (list item on entry)

#### **Children Sizes**

- KK-1-106 Outerwear - Poncho, Shawl, Sweater or Jacket
- KK-1-107 Scarf, Cowl, Vest or Hat
- KK-1-108 Dress, Jumper, Skirt or Pants
- KK-1-109 Gloves, Mittens, Slippers or Socks
- KK-1-110 Any Other Item Not Listed Above (list item on entry)

#### **Adult Sizes**

- KK-1-111 Outerwear – Poncho, Shawl Jacket or Heavy Sweater
- KK-1-112 Scarf, Cowl, Vest, Hat or Cap
- KK-1-113 Sweater
- KK-1-114 Dress, Jumper, Skirt or Pants
- KK-1-115 Gloves, Mittens, Slippers or Socks
- KK-1-116 Any Other Item Not Listed Above (list item on entry)

#### **Homewares – Kitchen & Dining**

- KK-1-117 Beverage Coasters, Cozies or Mug Wraps (Set of 2)
- KK-1-118 Potholders, Oven Mitts, Trivets, Appliance Covers (Set of 2)
- KK-1-119 Dish Cloths, Dish Towels, & Towel Toppers (Set of 2)
- KK-1-120 Bowl Cozies or Casserole Caddies
- KK-1-121 Tablecloth (1) or Table Runner (1) or Placemats (Set of 2)
- KK-1-122 Any Other Item Not Listed Above (list item on entry)

#### **Home Decor**

- KK-1-123 Tabletop Cloth (covers only top of table with no drop)
- KK-1-124 Doily (Set of 2)
- KK-1-125 Pillow, Bolster, Chair Cushion, Pouf or Ottoman
- KK-1-126 Rug
- KK-1-127 Throw or Afghan (No larger than 50" x 60")
- KK-1-128 Remote Caddy
- KK-1-129 Wall Hanging
- KK-1-130 Trim on Pillowcases (Set of 2)
- KK-1-131 Trim on Towels (Set of 2)
- KK-1-132 Any Other Item Not Listed Above (list item on entry)

#### **Novelty Items**

- KK-1-133 Bookmark, Bracelet or Headband
- KK-1-134 Tablet Sleeve
- KK-1-135 Stuffed Animal or Amigurumi
- KK-1-136 Doll
- KK-1-137 Doll Clothing (must be displayed on doll)
- KK-1-138 Other Toy
- KK-1-139 Purse, Tote or Market Bag
- KK-1-140 Any Other Item Not Listed Above (list item on entry)



**DEPT KK - DIVISION 2 – KNIT ARTICLES – YOUTH (17 years of age & under)**

Exhibitors are limited to one entry per class.

**Dept/Division/Class****Infant wear – Up to 4 Years**

- KK-2-101 Cap, Hat or Hood
- KK-2-102 Sweater or Romper
- KK-2-103 Mittens or Booties
- KK-2-104 Blanket or Afghan (approx. 36"x45")
- KK-2-105 Any Other Item Not Listed Above (list item on entry)

**Children Sizes**

- KK-2-106 Outerwear - Poncho, Shawl, Sweater or Jacket
- KK-2-107 Scarf, Cowl, Vest or Hat
- KK-2-108 Dress, Jumper, Skirt or Pants
- KK-2-109 Gloves, Mittens, Slippers or Socks
- KK-2-110 Any Other Item Not Listed Above (list item on entry)

**Adult Sizes**

- KK-2-111 Outerwear – Poncho, Shawl Jacket or Heavy Sweater
- KK-2-112 Scarf, Cowl, Vest, Hat or Cap
- KK-2-113 Sweater
- KK-2-114 Dress, Jumper, Skirt or Pants
- KK-2-115 Gloves, Mittens, Slippers or Socks
- KK-2-116 Any Other Item Not Listed Above (list item on entry)

**Homewares – Kitchen & Dining**

- KK-2-117 Beverage Coasters, Cozies or Mug Wraps (Set of 2)
- KK-2-118 Potholders, Oven Mitts, Trivets, Appliance Covers (Set of 2)
- KK-2-119 Dish Cloths, Dish Towels, & Towel Toppers (Set of 2)
- KK-2-120 Bowl Cozies or Casserole Caddies
- KK-2-121 Tablecloth (1) or Table Runner (1) or Placemats (Set of 2)
- KK-2-122 Any Other Item Not Listed Above (list item on entry)

**Home Decor**

- KK-2-123 Tabletop Cloth (covers only top of table with no drop)
- KK-2-124 Doily (Set of 2)
- KK-2-125 Pillow, Bolster, Chair Cushion, Pouf or Ottoman
- KK-2-126 Rug
- KK-2-127 Throw or Afghan (No larger than 50" x 60")
- KK-2-128 Remote Caddy
- KK-2-129 Wall Hanging
- KK-2-130 Trim on Pillowcases (Set of 2)
- KK-2-131 Trim on Towels (Set of 2)
- KK-2-132 Any Other Item Not Listed Above (list item on entry)

**Novelty Items**

- KK-2-133 Bookmark, Bracelet or Headband
- KK-2-134 Tablet Sleeve
- KK-2-135 Stuffed Animal or Amigurumi
- KK-2-136 Doll
- KK-2-137 Doll Clothing (must be displayed on doll)
- KK-2-138 Other Toy
- KK-2-139 Purse, Tote or Market Bag
- KK-2-140 Any Other Item Not Listed Above (list item on entry)

**DEPT KK - DIVISION 3 – KNIT ARTICLES – GOLDEN AGE CRAFTERS (65 years & over)**

Exhibitors are limited to one entry per class.

**DEPT/Division/Class****Infant wear – Up to 4 Years**

- KK-3-101 Cap, Hat or Hood
- KK-3-102 Sweater or Romper
- KK-3-103 Mittens or Booties
- KK-3-104 Blanket or Afghan (approx. 36"x45")
- KK-3-105 Any Other Item Not Listed Above (list item on entry)

**Children Sizes**

- KK-3-106 Outerwear - Poncho, Shawl, Sweater or Jacket
- KK-3-107 Scarf, Cowl, Vest or Hat
- KK-3-108 Dress, Jumper, Skirt or Pants
- KK-3-109 Gloves, Mittens, Slippers or Socks
- KK-3-110 Any Other Item Not Listed Above (list item on entry)

**Adult Sizes**

- KK-3-111 Outerwear – Poncho, Shawl Jacket or Heavy Sweater
- KK-3-112 Scarf, Cowl, Vest, Hat or Cap
- KK-3-113 Sweater
- KK-3-114 Dress, Jumper, Skirt or Pants
- KK-3-115 Gloves, Mittens, Slippers or Socks
- KK-3-116 Any Other Item Not Listed Above (list item on entry)

**Homewares – Kitchen & Dining**

- KK-3-117 Beverage Coasters, Cozies or Mug Wraps (Set of 2)
- KK-3-118 Potholders, Oven Mitts, Trivets, Appliance Covers (Set of 2)
- KK-3-119 Dish Cloths, Dish Towels, & Towel Toppers (Set of 2)
- KK-3-120 Bowl Cozies or Casserole Caddies
- KK-3-121 Tablecloth (1) or Table Runner (1) or Placemats (Set of 2)
- KK-3-122 Any Other Item Not Listed Above (list item on entry)

**Home Decor**

- KK-3-123 Tabletop Cloth (covers only top of table with no drop)
- KK-3-124 Doily (Set of 2)
- KK-3-125 Pillow, Bolster, Chair Cushion, Pouf or Ottoman
- KK-3-126 Rug
- KK-3-127 Throw or Afghan (No larger than 50" x 60")
- KK-3-128 Remote Caddy
- KK-3-129 Wall Hanging
- KK-3-130 Trim on Pillowcases (Set of 2)
- KK-3-131 Trim on Towels (Set of 2)
- KK-3-132 Any Other Item Not Listed Above (list item on entry)

**Novelty Items**

- KK-3-133 Bookmark, Bracelet or Headband
- KK-3-134 Tablet Sleeve
- KK-3-135 Stuffed Animal or Amigurumi
- KK-3-136 Doll
- KK-3-137 Doll Clothing (must be displayed on doll)
- KK-3-138 Other Toy
- KK-3-139 Purse, Tote or Market Bag
- KK-3-140 Any Other Item Not Listed Above (list item on entry)



**DEPT KK - DIVISION 4 – KNIT ARTICLES – CRAFTERS OVERCOMING CHALLENGES**

Exhibitors are limited to one entry per class.

**DEPT/Division/Class****Infant wear – Up to 4 Years**

- KK-4-101 Cap, Hat or Hood
- KK-4-102 Sweater or Romper
- KK-4-103 Mittens or Booties
- KK-4-104 Blanket or Afghan (approx. 36"x45")
- KK-4-105 Any Other Item Not Listed Above (list item on entry)

**Children Sizes**

- KK-4-106 Outerwear - Poncho, Shawl, Sweater or Jacket
- KK-4-107 Scarf, Cowl, Vest or Hat
- KK-4-108 Dress, Jumper, Skirt or Pants
- KK-4-109 Gloves, Mittens, Slippers or Socks
- KK-4-110 Any Other Item Not Listed Above (list item on entry)

**Adult Sizes**

- KK-4-111 Outerwear – Poncho, Shawl Jacket or Heavy Sweater
- KK-4-112 Scarf, Cowl, Vest, Hat or Cap
- KK-4-113 Sweater
- KK-4-114 Dress, Jumper, Skirt or Pants
- KK-4-115 Gloves, Mittens, Slippers or Socks
- KK-4-116 Any Other Item Not Listed Above (list item on entry)

**Homewares – Kitchen & Dining**

- KK-4-117 Beverage Coasters, Cozies or Mug Wraps (Set of 2)
- KK-4-118 Potholders, Oven Mitts, Trivets, Appliance Covers (Set of 2)
- KK-4-119 Dish Cloths, Dish Towels, & Towel Toppers (Set of 2)
- KK-4-120 Bowl Cozies or Casserole Caddies
- KK-4-121 Tablecloth (1) or Table Runner (1) or Placemats (Set of 2)
- KK-4-122 Any Other Item Not Listed Above (list item on entry)

**Home Decor**

- KK-4-123 Tabletop Cloth (covers only top of table with no drop)
- KK-4-124 Doily (Set of 2)
- KK-4-125 Pillow, Bolster, Chair Cushion, Pouf or Ottoman
- KK-4-126 Rug
- KK-4-127 Throw or Afghan (No larger than 50" x 60")
- KK-4-128 Remote Caddy
- KK-4-129 Wall Hanging
- KK-4-130 Trim on Pillowcases (Set of 2)
- KK-4-131 Trim on Towels (Set of 2)
- KK-4-132 Any Other Item Not Listed Above (list item on entry)

**Novelty Items**

- KK-4-133 Bookmark, Bracelet or Headband
- KK-4-134 Tablet Sleeve
- KK-4-135 Stuffed Animal or Amigurumi
- KK-4-136 Doll
- KK-4-137 Doll Clothing (must be displayed on doll)
- KK-4-138 Other Toy
- KK-4-139 Purse, Tote or Market Bag
- KK-4-140 Any Other Item Not Listed Above (list item on entry)



**DEPT KK - DIVISION 5 – NALBINDING**

Exhibitors are limited to one entry per class.

DEPT/Division/Class

KK-5-101	Hat or Hood
KK-5-102	Mittens, Socks or Slippers
KK-5-103	Scarf or Shawl
KK-5-104	Bag
KK-5-105	Any Other Item Not Listed Above (list item on entry)
KK-5-106	Golden Age Crafter - 65 years & older (list item on entry)
KK-5-107	Crafter Overcoming Challenges (list item on entry)

**DEPT KK - DIVISION 6 – LACEWORK**

Exhibitors are limited to one entry per class. Sample or project no smaller than 12".

DEPT/Division/Class

KK-6-101	Hairpin or Broomstick
KK-6-102	Tatted
KK-6-103	Battenberg
KK-6-104	Bobbin or Pillow
KK-6-105	Darning Net
KK-6-106	Fillet Crochet
KK-6-107	Hardanger
KK-6-108	Freeform or Other Lace
KK-6-109	Any Other Item Not Listed (list item on entry)
KK-6-110	Golden Age Crafter - 65 years & older (list item on entry)
KK-6-111	Crafter Overcoming Challenges (list item on entry)

**DEPT KK - DIVISION 7 – LOOMWORK**

Exhibitors are limited to one entry per class. Please provide 1 yard of work for judging.

DEPT/Division/Class

KK-7-101	Inkle Loom
KK-7-102	Pin Loom
KK-7-103	Heddle Loom
KK-7-104	Kimono
KK-7-105	Any Other Type Loom (list type on entry)
KK-7-106	Any Trim
KK-7-107	Any Garment (list loom type and type of garment on entry)
KK-7-108	Any Bag (list loom type on entry)
KK-7-109	Any Blanket, Throw or Afghan (list loom type on entry)
KK-7-110	Any Tablecloth, Runner or Placemats, (Set of 2)
KK-7-111	Any Other Item Not Listed (list item on entry)
KK-7-112	Golden Age Crafter – 65 years & older (list type of loom & item on entry)
KK-7-113	Crafter Overcoming Physical Challenges (list type of loom & item on entry)

**DEPT KK - DIVISION 8 – FELTING**

Exhibitors are limited to one entry per class.

DEPT/Division/Class

KK-8-101	Traditional Felted Garment	KK-8-108	Needle Felted Vessel
KK-8-102	Traditional Felted Wall Art	KK-8-109	Needle Felted Wall Art
KK-8-103	Traditional Felted Animal	KK-8-110	Needle Felted Animal
KK-8-104	Traditional Felted Other Item	KK-8-111	Needle Felted Other Item
KK-8-105	Nuno Felted Garment	KK-8-112	Recycled Fiber Felted Garment
KK-8-106	Nuno Felted Wall Art	KK-8-113	Recycled Fiber Felted Wall Art
KK-8-107	Nuno Felted Other Item	KK-8-114	Recycled Fiber Felted Animal





KK-8-115 Recycled Fiber Felted Other Item  
 KK-8-116 Golden Age Crafter (65 years & over)

KK-8-117 Crafters Overcoming Challenges

### **DEPT KK - DIVISION 9 – SPINNING**

Exhibitors are limited to one entry per class. Skeins of yarn must be 30 yards and must be labeled with content and intended use. Work is to be handspun.

#### DEPT/Division/Class

KK-9-101 Wool Single  
 KK-9-102 Wool Plied  
 KK-9-103 Wool Blend Single  
 KK-9-104 Wool Blend Plied  
 KK-9-105 Other Animal Single  
 KK-9-106 Other Animal Plied  
 KK-9-107 Novelty  
 KK-9-108 Vegetation Fiber  
 KK-9-109 Other  
 KK-9-110 Golden Age Crafter (65 years & over)  
 KK-9-111 Crafters Overcoming Challenges

## **DEPARTMENT KQ – QUILTING**

### **DEPT KQ - DIVISION 1 – QUILTING & QUILTS**

This division has three skill levels; **Beginner, Master Crafter & Professional**. Exhibitors may enter only one level in this division. Beginner level would include exhibitors that have not been judged in competitive exhibitions. The Master Crafter level would include those who has been judged, however has not won more than 10 ribbons. Professional level would include an exhibitor who has won more than 10 blue ribbons and/or sells their items for profit. If there is an edge that you prefer to be used as the “top”, please indicate this to us by labeling it with a card or piece of paper. **NOTE:** Quilts will no longer be hung from the ceiling at MontanaFair.

1. Make sure quilt is ready to hang using a 6” pole. Pole will be provided.
2. If there is an edge that you prefer to be used as the “top”, please indicate this to us by labeling it with a card or piece of paper.
3. Quilts can only be entered in one category.
4. If you enter in a category and your quilt would best fit in another category, the Department Superintendent and the Judge(s) of the Quilt Division have the right to move the quilt to the proper category.
5. Exhibitors are limited to one entry per class in one level.

**Appliqued (hand or machine)** – Applique and quilt top construction.

**Traditional Pieced – Small** – Wall hanging less than bed size. Wall hanging to sofa throw sized quilt top.

**Traditional Pieced – Medium to Large** Any bed sized quilt – twin all the way to king. Quilt top must be completed by exhibitor. Note: This category will be divided for medium quilts or large quilts, depending on number of entries at the Superintendent’s discretion. Equal premiums will be paid if class is split.

**Paper Pieced Quilts – All Sizes** – Use any method of paper piecing to enter this category.

**Machine Quilted - All Sizes** – Quilt must be pieced and machine quilted (domestic or long arm).

**Hand Quilted – All Sizes** – Hand quilting is an art form unto itself.

**Art Quilts - All Sizes** – Creations from your imagination!

**Garment** – Clothing & Accessory Item – Quilted or pieced item.

**Group Quilt – All Sizes** – Quilt must be completed by group. Group name to be listed as exhibitor.

**Quilt Sizes** (Sizes are approximate based on standard pattern sizing):

Baby/Crib	30” x 40” to 36” x 52”	Twin/Full Bed	60” x 90” to 80” x 90”
Throw	50” x 65”	Queen/King Bed	90” x 90” to 110” x 110”

#### DEPT/Division/Class

##### ***Beginner Level***

KQ-1-101 Baby Quilt



- KQ-1-102 Applique Quilt – Baby, Crib or Throw
- KQ-1-103 Applique Quilt – Bed Size
- KQ-1-104 Patchwork Quilt – Baby, Crib or Throw
- KQ-1-105 Patchwork Quilt – Bed Size
- KQ-1-106 Embroidered Quilt - Any Size
- KQ-1-107 Paper Pieced Quilt – Any Size
- KQ-1-108 Quilted Pillow – Any Size
- KQ-1-109 Quillow
- KQ-1-110 Quilted Picture Wall Hanging- No Larger than 48" x 48"
- KQ-1-111 Quilted Picture Garment – Any Item
- KQ-1-112 Quilted Table Runner or Table Topper
- KQ-1-113 Quilted Place Mats – Set of 2
- KQ-1-114 Quilted Potholders – Set of 2
- KQ-1-115 Quilt Made by Group - Enter under name of Group as exhibitor\* - Any Size (State design & size, when entering online)
- KQ-1-116 Quilt Made by Exhibitor – From Start to Finish
- KQ-1-117 Machine Quilting - Any Size (judging will be on quilting only)
- KQ-1-118 Hand Quilted – Any Size (judging will be on quilting only)
- KQ-1-119 Modern Quilt - Any Size
- KQ-1-120 Art Quilt - Any Size
- KQ-1-121 Story Quilt/Memory Quilt - Any Size
- KQ-1-122 Any Other Quilted Item Not Listed – (please indicate size when entering)

### **Master Crafter Level**

#### DEPT/Division/Class

- KQ-1-123 Baby Quilt
- KQ-1-124 Applique Quilt – Baby, Crib or Throw
- KQ-1-125 Applique Quilt – Bed Size
- KQ-1-126 Patchwork Quilt – Baby, Crib or Throw
- KQ-1-127 Patchwork Quilt – Bed Size
- KQ-1-128 Embroidered Quilt - Any Size
- KQ-1-129 Paper Pieced Quilt – Any Size
- KQ-1-130 Quilted Pillow – Any Size
- KQ-1-131 Quillow
- KQ-1-132 Quilted Picture Wall Hanging- No Larger than 48" x 48"
- KQ-1-133 Quilted Picture Garment – Any Item
- KQ-1-134 Quilted Table Runner or Table Topper
- KQ-1-135 Quilted Place Mats – Set of 2
- KQ-1-136 Quilted Potholders – Set of 2
- KQ-1-137 Quilt Made by Group - Enter under name of Group as exhibitor\* - Any Size (State design & size, when entering online)
- KQ-1-138 Quilt Made by Exhibitor – From Start to Finish
- KQ-1-139 Machine Quilting - Any Size (judging will be on quilting only)
- KQ-1-140 Hand Quilted – Any Size (judging will be on quilting only)
- KQ-1-141 Modern Quilt - Any Size
- KQ-1-142 Art Quilt - Any Size
- KQ-1-143 Story Quilt/Memory Quilt - Any Size
- KQ-1-144 Any Other Quilted Item Not Listed – (please indicate size when entering)

### **Professional Level**

#### DEPT/Division/Class

- KQ-1-145 Baby Quilt
- KQ-1-146 Applique Quilt – Baby, Crib or Throw
- KQ-1-147 Applique Quilt – Bed Size
- KQ-1-148 Patchwork Quilt – Baby, Crib or Throw
- KQ-1-149 Patchwork Quilt – Bed Size
- KQ-1-150 Embroidered Quilt - Any Size
- KQ-1-151 Paper Pieced Quilt – Any Size
- KQ-1-152 Quilted Pillow – Any Size
- KQ-1-153 Quillow



- KQ-1-154 Quilted Picture Wall Hanging- No Larger than 48" x 48"  
 KQ-1-155 Quilted Picture Garment – Any Item  
 KQ-1-156 Quilted Table Runner or Table Topper  
 KQ-1-157 Quilted Place Mats – Set of 2  
 KQ-1-158 Quilted Potholders – Set of 2  
 KQ-1-159 Quilt Made by Group - Enter under name of Group as exhibitor\* - Any Size (State design & size, when entering online)  
 KQ-1-160 Quilt Made by Exhibitor – From Start to Finish  
 KQ-1-161 Machine Quilting - Any Size (judging will be on quilting only)  
 KQ-1-162 Hand Quilted – Any Size (judging will be on quilting only)  
 KQ-1-163 Modern Quilt - Any Size  
 KQ-1-164 Art Quilt - Any Size  
 KQ-1-165 Story Quilt/Memory Quilt - Any Size  
 KQ-1-166 Any Other Quilted Item Not Listed – (please indicate size when entering)

## DEPARTMENT KS – HAND SEWN & MACHINE MADE

### DEPT KS - DIVISION 1 – HAND SEWN & MACHINE-MADE ITEMS

Exhibitors are limited to one entry per class.

#### DEPT/Division/Class

##### **Infant Sizes**

- KS-1-101 Sleepwear  
 KS-1-102 Romper, Kimono, Dress, Onesie  
 KS-1-103 Hat, Bib or Botties  
 KS-1-104 Diaper Bag  
 KS-1-105 Christening Gown Set

##### **Children Sizes**

- KS-1-106 Sleepwear  
 KS-1-107 Shirt or Blouse  
 KS-1-108 Pant or Skirt  
 KS-1-109 Dress  
 KS-1-110 Vest  
 KS-1-111 Coat or Jacket  
 KS-1-112 Other Item Not Listed (list item on entry)

##### **Adult Sizes**

- KS-1-113 Sleepwear  
 KS-1-114 Shirt or Blouse  
 KS-1-115 Pant  
 KS-1-116 Skirt or Vest  
 KS-1-117 Suit  
 KS-1-118 Outerwear – Overcoat, Jacket or Ski Bibs  
 KS-1-119 Men's Formal Wear  
 KS-1-120 Women's Formal Wear  
 KS-1-121 Other Garment Not Listed

##### **Sewn Accessory**

- KS-1-122 Garment Bag or Duffel Bag  
 KS-1-123 Small Bag (no more than 14" x 14")  
 KS-1-124 Laptop or Tablet Sleeve  
 KS-1-125 Purse, Tote or Market Bag

##### **Home & Household**

- KS-1-126 Beverage Coasters, Cozies or Mug Wraps (Set of 2)



- KS-1-127 Potholders, Oven Mitts, Trivets, Appliance Covers (Set of 2)  
 KS-1-128 Dish Cloths, Dish Towels, & Towel Toppers (Set of 2)  
 KS-1-129 Bowl Cozies or Casserole Caddies  
 KS-1-130 Kitchen Tablecloth (1) or Table Runner (1) or Placemats (Set of 2)  
 KS-1-131 Other Item Not Listed (list item on entry)  
 KS-1-132 Bolster (1) or Pillows (Set of 2)  
 KS-1-133 Bedside or Chairside Remote Caddy  
 KS-1-134 Decorative Bowl Cozy (Set of 2)  
 KS-1-135 Decorative Tablecloth (1), Runner (1), or Placemats (Set of two)  
 KS-1-136 Basket or Bin  
 KS-1-137 Sewn Wall-hung Organizer  
 KS-1-138 Duvet Cover  
 KS-1-139 Pillowcases (Set of 2)  
 KS-1-140 Weighted Blanket  
 KS-1-141 Any Other Item Not Listed (list item on entry)

**Novelty Sewn Items**

- KS-1-142 Doll or Stuffed Animal  
 KS-1-143 Doll  
 KS-1-144 Doll Clothing (must be displayed on doll)  
 KS-1-145 Fat Quarter Projects  
 KS-1-146 Any Other Item Not Listed (list item on entry)

**Other**

- KS-1-147 Any Other Home Sewn or Machine-Made Item with **NEEDLEWORK EMBELLISHMENT** by exhibitor  
 KS-1-148 **BEAD EMBELLISHED** Item (must be constructed and embellished by exhibitor)

**DEPT KS - DIVISION 2 – HAND SEWN OR MACHINE-MADE ITEMS – YOUTH (17 years & under)**

Exhibitors are limited to one entry per class.

**Dept/Division/Class****Infant Sizes**

- |          |                               |          |                      |
|----------|-------------------------------|----------|----------------------|
| KS-2-101 | Sleepwear                     | KS-2-104 | Diaper Bag           |
| KS-2-102 | Romper, Kimono, Dress, Onesie | KS-2-105 | Christening Gown Set |
| KS-2-103 | Hat, Bib or Botties           |          |                      |

**Children Sizes**

- |          |                 |          |  |
|----------|-----------------|----------|--|
| KS-2-106 | Sleepwear       | KS-2-110 | Vest                                       |
| KS-2-107 | Shirt or Blouse | KS-2-111 | Coat or Jacket                             |
| KS-2-108 | Pant or Skirt   | KS-2-112 | Other Item Not Listed (list item on entry) |
| KS-2-109 | Dress           |          |  |

**Adult Sizes**

- |          |                 |          |  |
|----------|-----------------|----------|--|
| KS-2-113 | Sleepwear       | KS-2-118 | Outerwear – Overcoat, Jacket or Ski Bibs |
| KS-2-114 | Shirt or Blouse | KS-2-119 | Men's Formal Wear                        |
| KS-2-115 | Pant            | KS-2-120 | Women's Formal Wear                      |
| KS-2-116 | Skirt or Vest   | KS-2-121 | Other Garment Not Listed                 |
| KS-2-117 | Suit            |          |  |

**Sewn Accessory**

- KS-2-122 Garment Bag or Duffel Bag  
 KS-2-123 Small Bag (no more than 14" x 14")  
 KS-2-124 Laptop or Tablet Sleeve  
 KS-2-125 Purse, Tote or Market Bag

**Home & Household**

- KS-2-126 Beverage Coasters, Cozies or Mug Wraps (Set of 2)  
 KS-2-127 Potholders, Oven Mitts, Trivets, Appliance Covers (Set of 2)  
 KS-2-128 Dish Cloths, Dish Towels, & Towel Toppers (Set of 2)



- KS-2-129 Bowl Cozies or Casserole Caddies  
 KS-2-130 Kitchen Tablecloth (1) or Table Runner (1) or Placemats (Set of 2)  
 KS-2-131 Any Other Sewn Kitchen Item Not Listed Above (list item on entry)  
 KS-2-132 Bolster (1) or Pillows (Set of 2)  
 KS-2-133 Bedside or Chairside Remote Caddy  
 KS-2-134 Decorative Bowl Cozy (Set of 2)  
 KS-2-135 Decorative Tablecloth (1), Runner (1), or Placemats (Set of two)  
 KS-2-136 Basket or Bin  
 KS-2-137 Sewn Wall-hung Organizer  
 KS-2-138 Duvet Cover  
 KS-2-139 Pillowcases (Set of 2)  
 KS-2-140 Weighted Blanket  
 KS-2-141 Any Other Sewn Household Item Not Listed Above (list item on entry)

**Novelty Sewn Items**

- KS-2-142 Doll or Stuffed Animal  
 KS-2-143 Doll  
 KS-2-144 Doll Clothing (must be displayed on doll)  
 KS-2-145 Fat Quarter Projects  
 KS-2-146 Any Other Sewn Novelty Item Not Listed Above (list item on entry)

**Other**

- KS-2-147 Any Other Home Sewn or Machine-Made Item with **NEEDLEWORK EMBELLISHMENT** by exhibitor  
 KS-2-148 **BEAD EMBELLISHED** Item (must be constructed and embellished by exhibitor)

**DEPT KS - DIVISION 3 – HAND SEWN OR MACHINE MADE – GOLDEN AGE CRAFTER (65 years & over)**

Exhibitors are limited to one entry per class.

**Infant Sizes**

- |          |                               |          |                      |
|----------|-------------------------------|----------|----------------------|
| KS-3-101 | Sleepwear                     | KS-3-104 | Diaper Bag           |
| KS-3-102 | Romper, Kimono, Dress, Onesie | KS-3-105 | Christening Gown Set |
| KS-3-103 | Hat, Bib or Botties           |          |                      |

**Children Sizes**

- |          |                 |          |  |
|----------|-----------------|----------|--|
| KS-3-106 | Sleepwear       | KS-3-110 | Vest                                       |
| KS-3-107 | Shirt or Blouse | KS-3-111 | Coat or Jacket                             |
| KS-3-108 | Pant or Skirt   | KS-3-112 | Other Item Not Listed (list item on entry) |
| KS-3-109 | Dress           |          |  |

**Adult Sizes**

- |          |                 |          |  |
|----------|-----------------|----------|--|
| KS-3-113 | Sleepwear       | KS-3-118 | Outerwear – Overcoat, Jacket or Ski Bibs |
| KS-3-114 | Shirt or Blouse | KS-3-119 | Men's Formal Wear                        |
| KS-3-115 | Pant            | KS-3-120 | Women's Formal Wear                      |
| KS-3-116 | Skirt or Vest   | KS-3-121 | Other Garment Not Listed                 |
| KS-3-117 | Suit            |          |  |

**Sewn Accessory**

- KS-3-122 Garment Bag or Duffel Bag  
 KS-3-123 Small Bag (no more than 14" x 14")  
 KS-3-124 Laptop or Tablet Sleeve  
 KS-3-125 Purse, Tote or Market Bag

**Home & Household**

- KS-3-126 Beverage Coasters, Cozies or Mug Wraps (Set of 2)  
 KS-3-127 Potholders, Oven Mitts, Trivets, Appliance Covers (Set of 2)  
 KS-3-128 Dish Cloths, Dish Towels, & Towel Toppers (Set of 2)  
 KS-3-129 Bowl Cozies or Casserole Caddies  
 KS-3-130 Kitchen Tablecloth (1) or Table Runner (1) or Placemats (Set of 2)  
 KS-3-131 Any Other Sewn Kitchen Item Not Listed Above (list item on entry)  
 KS-3-132 Bolster (1) or Pillows (Set of 2)  
 KS-3-133 Bedside or Chairside Remote Caddy



- KS-3-134 Decorative Bowl Cozy (Set of 2)
- KS-3-135 Decorative Tablecloth (1), Runner (1), or Placemats (Set of two)
- KS-3-136 Basket or Bin
- KS-3-137 Sewn Wall-hung Organizer
- KS-3-138 Duvet Cover
- KS-3-139 Pillowcases (Set of 2)
- KS-3-140 Weighted Blanket
- KS-3-141 Any Other Sewn Household Item Not Listed Above (list item on entry)

#### **Novelty Sewn Items**

- KS-3-142 Doll or Stuffed Animal
- KS-3-143 Doll
- KS-3-144 Doll Clothing (must be displayed on doll)
- KS-3-145 Fat Quarter Projects
- KS-3-146 Any Other Sewn Novelty Item Not Listed Above (list item on entry)

#### **Other**

- KS-3-147 Any Other Home Sewn or Machine-Made Item with **NEEDLEWORK EMBELLISHMENT** by exhibitor
- KS-3-148 **BEAD EMBELLISHED** Item (must be constructed and embellished by exhibitor)

### **DEPT KS - DIVISION 4 – HAND SEWN OR MACHINE-MADE ITEMS – CRAFTERS OVERCOMING CHALLENGES**

Exhibitors are limited to one entry per class.

#### **DEPT/Division/Class**

##### ***Infant Sizes***

- KS-4-101 Sleepwear
- KS-4-102 Romper, Kimono, Dress, Onesie
- KS-4-103 Hat, Bib or Botties
- KS-4-104 Diaper Bag
- KS-4-105 Christening Gown Set

##### ***Children Sizes***

- KS-4-106 Sleepwear
- KS-4-107 Shirt or Blouse
- KS-4-108 Pant or Skirt
- KS-4-109 Dress
- KS-4-110 Vest
- KS-4-111 Coat or Jacket
- KS-4-112 Other Item Not Listed (list item on entry)

##### ***Adult Sizes***

- KS-4-113 Sleepwear
- KS-4-114 Shirt or Blouse
- KS-4-115 Pant
- KS-4-116 Skirt or Vest
- KS-4-117 Suit
- KS-4-118 Outerwear – Overcoat, Jacket or Ski Bibs
- KS-4-119 Men's Formal Wear
- KS-4-120 Women's Formal Wear
- KS-4-121 Other Garment Not Listed

##### ***Sewn Accessory***

- KS-4-122 Garment Bag or Duffel Bag
- KS-4-123 Small Bag (no more than 14" x 14")
- KS-4-124 Laptop or Tablet Sleeve
- KS-4-125 Purse, Tote or Market Bag

##### ***Home & Household***

- KS-4-126 Beverage Coasters, Cozies or Mug Wraps (Set of 2)
- KS-4-127 Potholders, Oven Mitts, Trivets, Appliance Covers (Set of 2)



KS-4-128	Dish Cloths, Dish Towels, & Towel Toppers (Set of 2)
KS-4-129	Bowl Cozies or Casserole Caddies
KS-4-130	Kitchen Tablecloth (1) or Table Runner (1) or Placemats (Set of 2)
KS-4-131	Any Other Sewn Kitchen Item Not Listed Above (list item on entry)
KS-4-132	Bolster (1) or Pillows (Set of 2)
KS-4-133	Bedside or Chairside Remote Caddy
KS-4-134	Decorative Bowl Cozy (Set of 2)
KS-4-135	Decorative Tablecloth (1), Runner (1), or Placemats (Set of two)
KS-4-136	Basket or Bin
KS-4-137	Sewn Wall-hung Organizer
KS-4-138	Duvet Cover
KS-4-139	Pillowcases (Set of 2)
KS-4-140	Weighted Blanket
KS-4-141	Any Other Sewn Household Item Not Listed Above (list item on entry)

### **Novelty Sewn Items**

KS-4-142	Doll or Stuffed Animal
KS-4-143	Doll
KS-4-144	Doll Clothing (must be displayed on doll)
KS-4-145	Fat Quarter Projects
KS-4-146	Any Other Sewn Novelty Item Not Listed Above (list item on entry)

### **Other**

KS-4-147	Any Other Home Sewn or Machine-Made Item with <b>NEEDLEWORK EMBELLISHMENT</b> by exhibitor.
KS-4-148	<b>BEAD EMBELLISHED</b> Item (must be constructed and embellished by exhibitor)

## ***“Birdhouse Extravagana”***



Show Your Handmade  
Birdhouse

Enter: Adult K – Division 50 – Class 101  
Youth K - Division 50 – Class 105

### ***RULES:***

- Enter Any Homemade Bird House you have created with your own hands.
- Entries are limited to one per exhibitor and must be made on the online entry system at [www.montanafair.com](http://www.montanafair.com). Entry deadline is Tuesday, August 1st by 5:00 pm
- Exhibit must be received on Friday, August 2nd or Saturday, August 3rd, 10:00 am to 2:00 pm.
- Judging will be done by “People’s Choice” vote by those attending MontanaFair on Saturday & Sunday, August 12<sup>th</sup> & 13<sup>th</sup> and will be announced at NOON (gate opening) on Monday, August 14th.

**PEOPLE’S CHOICE AWARD ~ \$50.00 & Rosette**





## ***“Metal Mania”***

**Enter: Department K – Division 50 – Class 102**

**Garden pieces, Welcome signs, the creative the better.**

### ***RULES:***

- **Must be able to carry or cart in. No operated machinery to unload.**
- **80% of project should be made of metal.**
- **New Art from old metal.**
- **Entries are limited to one per exhibitor and must be made on the online entry system at [www.montanafair.com](http://www.montanafair.com).**
- **Exhibit must be received on Friday, August 2nd or Saturday, August 3rd from 10:00 am to 2:00 pm**
- **Exhibits will be judged prior to the fair and places will be awarded 1<sup>st</sup> -2<sup>nd</sup>, 3<sup>rd</sup>.**
- **Premiums to be paid at 1<sup>st</sup> place \$35.00; 2<sup>nd</sup> place \$25.00 and 3<sup>rd</sup> place \$15.00**

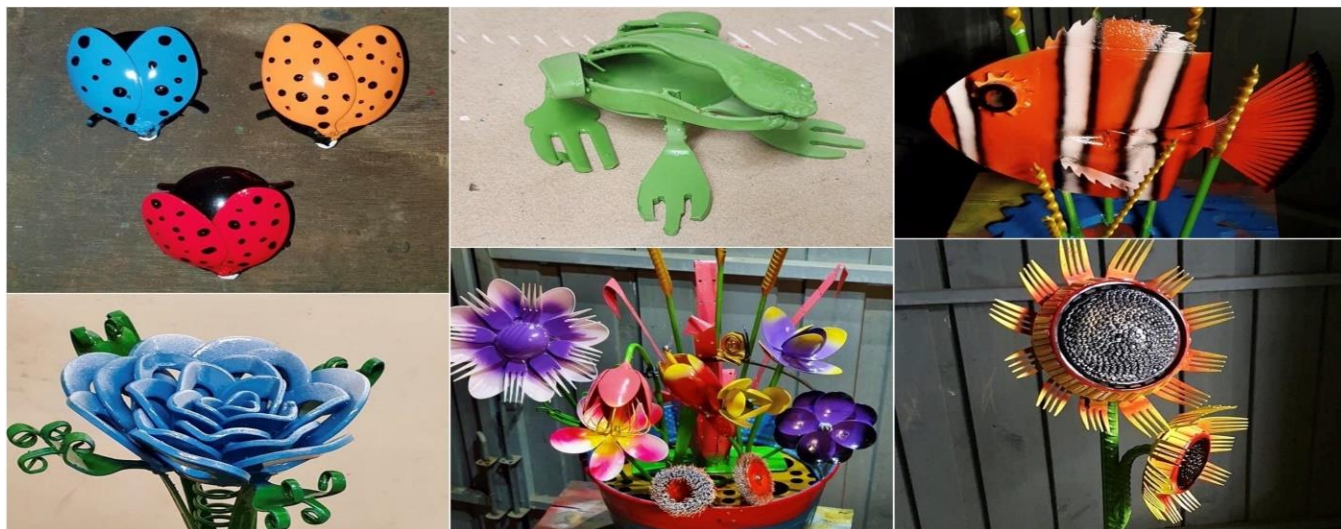

# **“Present Your Pallet Project”**

**Department K - Division 50 - Class 103      Indoor Project**

**Department K - Division 50 - Class 104      Outdoor Project**

**Show us how you have repurposed a plain ordinary old pallet for this year.**

### ***RULES:***

- **Minimum Size 8.5 x 11. If it is bigger than 3’ x 4’ please call the Superintendent. To make sure they can plan for your entry.**
- **Entries are limited to one per exhibitor and must be made on the online entry system at [www.montanafair.com](http://www.montanafair.com).**
- **Exhibit must be received on Friday, August 5th or Saturday, August 6th from 10:00 am to 2:00 pm**
- **Exhibits will be judged prior to the fair and places will be awarded 1<sup>st</sup> - 4<sup>th</sup>.**
- **Premiums to be paid at 1<sup>st</sup> place \$100.00, 2<sup>nd</sup> place \$75.00, 3<sup>rd</sup> place \$50.00 and 4<sup>th</sup> place \$25.00**



## 2024 MONTANAFAIR GENERAL INFORMATION/RULES & REGULATIONS

**THE PRESS:** Please contact our Marketing Department at 256-2400 for information and credentials.

**MAIL FACILITIES:** Exhibitors and others may have their mail addressed in care of MontanaFair, PO Box 2514, Billings, MT 59103 or MontanaFair, 308 6th Avenue N, Billings, MT 59101. Postage due or COD deliveries will not be accepted.

**EMERGENCY MESSAGES:** Emergency messages for exhibitors should be directed to the MontanaFair Entry Office at (406)256-2400 or the Yellowstone County Sheriff at (406)256-2441.

**ADVERTISING:** Under no circumstances will any person or firm be allowed to place any advertising matter upon buildings, fences, trees or any place on the grounds, nor will it be permitted to distribute any advertising or sell articles outside the space assigned. No political advertising, petition solicitors, subscription or sheet writers.

**INTERPRETATIONS & LIABILITY:** MontanaFair Management reserves the right to interpret all rules and regulations and to arbitrarily settle and determine all matters, questions and differences in regard thereto, arising out of and not covered by them. Any person who violates any of the rules as published on the MontanaFair website [www.montanafair.com](http://www.montanafair.com) will forfeit all privileges and premiums and may be subject to such penalty as ordered by MontanaFair management. Submission of written or online entry serves as agreement from exhibitor to comply with this statement.

In the event of General and Department Special Rules conflict, the Department Special Rules will govern.

MontanaFair, MetraPark and Yellowstone County, MT, their employees, agents or board members thereof will assume no liability for injury, damage, loss, death or theft, sustained by person, property or livestock of any exhibitor, exhibitor's family or employees, concessionaire or spectator. Every animal and article upon the grounds shall be under the control of MontanaFair management.

Management will put forth every effort to ensure the safety of articles after their arrival, but in no case will it be responsible for loss, theft, damages, livestock injury or death which may occur while in transit or during the time of exhibition.

**DOGS:** No dogs, except certified service dogs and dogs entered into competition will be allowed in any exhibit building, arenas or on the carnival midway. All dogs on the grounds must have proof of current vaccinations and health requirements as per Yellowstone County. All dogs must be on a leash at all times. Dogs, small and large animals shall not be left in vehicles or trailers or be unattended in the any parking lot or other area of the MontanaFair grounds. Unleashed dogs or dogs left unattended will be reported to the Yellowstone County Animal Control Department.

**SERVICE VEHICLES:** The use of private motorized service vehicles (golf carts, all-terrain vehicles, etc.), ARE NOT ALLOWED at the 2023 MontanaFair.

**DEPARTMENT SUPERINTENDENTS:** Each Superintendent will have charge of the department assigned and listed on the departmental information materials. The Superintendent will have charge of the building display spaces, stalls and equipment within the department. Rearrangement of stalls and spaces will be done only with supervision and as agreed by the Superintendent.

### ENTRY INFORMATION

#### ALL DEPARTMENTS & EXHIBITORS:

1. MontanaFair accepts online entry only [www.montanafair.com](http://www.montanafair.com) (except some contests).
2. Entries are not considered complete until all applicable fees have been paid.
3. Should an individual enter either an animal or article in the name of another than that of the bonafide owner, or attempt to perpetrate a fraud by misrepresentation of any fact, the entry thus made must be removed from exhibition and all fees paid and premiums or awards must be forfeited.
4. Any entry which may have been inadvertently or erroneously entered may, at the discretion of the Department Superintendent or Judge, be transferred to the proper class prior to judging.
5. Exhibitors will cooperate at all times to conduct the best possible fair.
6. **Unsportsmanlike conduct will not be tolerated** and the offending exhibitor will forfeit all premiums due and exhibit may be immediately dismissed from the fairgrounds.
7. MontanaFair is not responsible for errors in website information.

**CHECKS RETURNED/DENIED CREDIT CARDS:** Any exhibitor issuing a check for payment of entries, stalling or gate admissions which does not clear their account for any reason, will have five days to make payment to keep entries eligible to participate in competition. This applies to credit card transactions that are denied. A \$30.00 fee will be assessed to the exhibitor. This fee must be paid in cash, money order or cashier's check prior to competition. If MontanaFair has not been notified of transaction denial or returned check prior to judging, any premiums earned will be withheld.



**REFUNDS:** MontanaFair has a firm no refund policy. While recognizing that illness or injury of an exhibitor or livestock occurs, and other events or reasons can come up between entry online and exhibits are received, no refunds of any fees are permitted. Submission of online entry acknowledges the NO REFUND POLICY.

**CODE OF ETHICS:** MontanaFair is a member of the International Association of Fairs and Expositions (IAFE) and will abide by the IAFE National Code of Show Ring Ethics when conducting MontanaFair 2024 as printed at [www.fairsandexpos.com/pdf/ShowRingCodeofEthics.pdf](http://www.fairsandexpos.com/pdf/ShowRingCodeofEthics.pdf)

### EXHIBIT RULES & REGULATIONS

**JUDGES:** Every effort is expended to provide competent judges. No exhibitor or spectator will be allowed to interfere with a judge in the performance of his/her duties. Exhibitors, owners, agents or representatives should not converse with judge until all judging of applicable exhibits has been completed. Under no circumstances should anyone converse during class judging.

**DELAY OF JUDGING:** Exhibitors must arrange for the prompt showing of all exhibits at the call of the judge. At the judge's discretion, any exhibit not presented promptly when called may be disqualified. Call for "closing of the gate" is at the Department Superintendent's discretion.

**UNWORTHY EXHIBITS:** Judges must not award a prize to an unworthy exhibit. No premiums will be awarded to undeserving exhibits whether there is competition or not. Judges are allowed to award premiums as they feel worthy. The decision of the judge shall be final and no appeal will be considered except in cases of formal protest. As ribbons and awards can be given in error at time of exhibit pickup or dismissal from a class after judging, please be aware that premiums are not paid by ribbons received. The judge's placing in the official judge's book designates the premium paid.

#### PROTESTS:

1. Protests (whether formal or informal) must be submitted in writing, signed and accompanied by \$50.00 cash or certified check (refundable if the protest is sustained). The protest must plainly state the cause of the complaint or appeal and must be delivered to the Department Superintendent immediately after the occasion for the protest. A protest pertaining to eligibility is most suitable when submitted prior to judging.
2. Judging procedures will not be interrupted for protest investigation.
3. Depending on the basis of the protest, interested parties may be notified and given the opportunity to submit evidence. A decision may be withheld until a complete investigation can be made.
4. No complaint or appeal that a judge overlooked an entry will be considered.
5. Consult 4-H Livestock (A) & Non-Livestock (N) departments for 4-H grievance policy.

#### PREMIUMS:

- Exhibitors receiving premiums in excess of \$600.00 must provide a completed, signed and dated W-9 with the personal social security number or federal taxpayer identification number. Name on W-9 must match the exhibitor as stated on the official entry form or online entry submission.
  - Provided there are judged exhibit(s) in a class, all placings and premiums may be awarded except as otherwise provided in rules in any department.
  - **Premiums will not be paid according to tags or ribbons, but by the awards as recorded in the judge's book. The judge's record is final.**
  - Fair Management does not guarantee the payment of special premiums offered by merchants or private parties. These special premiums are accepted in good faith by MontanaFair.
  - Combined or cancelled classes are at the discretion of the Department Superintendent. Combined classes will receive only one premium for placings.
  - Ties for placing will result in split premium.
- **Premium checks not cashed within 90 days from date of issue will become stale-dated & void.**

