

# 2026 YOUTH ART DEPARTMENT

Sponsored by



# Children's Art Classes

## R – YOUTH ART INDIVIDUAL

## RR – SCHOOL/GROUP ART

(INCLUDES PUBLIC, PRIVATE, HOME SCHOOL, PRESCHOOLS, DAY CARES, ORGANIZATIONS & FAMILIES)

## RS – YOUTH ART SCHOLARSHIP PORTFOLIO

**FAIR SUPERINTENDENT:** To be determined, please contact the entry office.

**ENTRY OFFICE:** Email: [entryoffice@metrapark.com](mailto:entryoffice@metrapark.com) (406) 869-5200  
**Online entry is mandatory:** [www.montanafair.com](http://www.montanafair.com)

<u>ENTRY DEADLINE</u>	<u>EXHIBITS RECEIVED</u>	<u>DISPLAY HOURS</u>		<u>EXHIBITS RELEASED</u>
<i>MONDAY</i>	<i>THURSDAY - SATURDAY</i>	<i>FRIDAY</i>	<i>SATURDAY-SATURDAY</i>	<i>SUNDAY</i>
7/27/2026	7/30/2026 – 8/1/2026	8/7/2026	8/8/2026 – 8/15/2026	8/16/2026
By 5:00 pm	10:00 am - 2:00 pm	4:00 – 9:00 pm	12:00 – 9:00 pm	10:00 am - 2:00 pm

**ENTRY DEADLINE:** All entry forms must be received by the entry office by **Monday, July 27, 2026 by 5:00 pm**. **All entries in the Youth Art Department must be made online and late entries will not be accepted.** **Please note: Due to space limitations, not all entries may be displayed.** However, entries placing 1<sup>st</sup> through 3<sup>rd</sup> will be displayed.

**ENTRY FEE:** \$10.00/per exhibitor which must be paid at time of entry.

- Entries from schools, groups, day-cares, pre-schools should be entered under the school or group name and is considered one exhibitor. Premium checks are made out to school or group.
- Individual entries are for one youth only and should be entered under the youth's name. Premium checks are made out to the individual youth.

**Exhibitor needs to fill out back tag only – ENTRY OFFICE WILL PRINT THE DISPLAY TAG**

**EXHIBITS RECEIVED:** Youth Art Building (4-H Building) – Carnival Lot – MetraPark

***For summer convenience, arrangements can be made to drop off exhibits at the end of the school year. Call (406)869-5200 to make arrangements. Do not drop off without prior approval.***

The Youth Art Department is closed to the public from Sunday, August 3rd – Thursday, August 7<sup>th</sup>.

**EXHIBITS RELEASED:** All entries must be picked up on **Sunday, August 16<sup>th</sup> - BETWEEN 10:00 AM – 2:00 PM.** Exhibits may be picked up by youth entered, representative or by school representative, but must be picked up at release times or they will be discarded. Exhibitors should make sure they have all ribbons when they pick up exhibits as MontanaFair will not mail ribbons. MontanaFair and its employees, will not be responsible for exhibits not picked up during the time period listed.

**ELIGIBILITY:** Open to all Montana Youth. Entries in Department R are for individual youth only. Group entries are eligible for Department RR if created from: Schools (public or private), Home Schools, Preschools, Day Cares, Families, and Youth Groups. Please contact the Superintendent or entry office if you have a question on eligibility. Entries should be entered in the grade (or group) **in which the art was completed.** All artwork must have been done within the 2025-2026 school year (Aug 2025 – Aug 2026). Items previously entered and judged in MontanaFair are not eligible.

Please note: An individual can be entered in Department R (Individual Youth Art), and as a member of a school or group in Department RR (entries by a School or Group). **Only Teachers or Leaders may enter art in Department RR and the entry must be listed under the name of the school/group, NOT A STUDENT NAME.**

**PREMIUMS:** Department premiums will be paid as follows: 1<sup>st</sup> - \$4.00; 2<sup>nd</sup> - \$3.00; 3<sup>rd</sup> - \$2.00. There will be a \$10.00 award for Best of Show in the R and RR divisions (not class). Prize money will be payable to the school/group or individual named on entry form (*Example: Sunnyside Day Care group entries will be paid to Sunnyside Day Care. Individual entries will be paid to the individual.*)

**RULES & REGULATIONS:** Please read MontanaFair general rules and regulations carefully as they will be strictly adhered to. Proper entry and identification are essential. In addition, the following rules will apply for these departments:

1. One entry per individual in each class. Exhibitor (school, pre-school or day care, etc.) may have unlimited entries by different individuals in each class. **Group entries are limited to one entry in each division.**
2. Name of exhibitor must NOT show on face of artwork.
3. Protected coverings and appropriate, well-fixed mountings are encouraged.
4. All exhibits must be original. No kits, dittoed projects, or patterns please (Exceptions: Day cares, preschools, kindergarten and grade 1 may enter projects that partially incorporate dittoes and/or patterns).
5. Group projects (entered under Dept. RR) must be attached to a single surface and presented as a single unit for display. Group projects brought in sections will not be displayed or judged. Must have 2 or more artists.
6. Use one RR entry form per group. List of participants must be included for display after judging.
7. No responsibility is assumed by MontanaFair in the loss, theft, damage or breakage of an exhibit in route to or from the MontanaFair or while on the grounds. All due care and caution will be exercised to prevent such loss or damage.
8. MontanaFair is not responsible for errors or omissions in this document or on the website. In the event that General Rules & Regulations and Youth Art Department conflicts, Youth Art Rules will take precedent.

## HOW TO PREPARE ENTRIES - A STEP-BY-STEP CHECKLIST:

1. Gather materials: Individual, School or Group Art Department online handbook from the website - [www.montanafair.com](http://www.montanafair.com). Under the 'Exhibitors' tab, Department R-Youth Art can be found on the Competitive Exhibits page.
2. Prepare to enter online: Once the online system is open for entry, set up a new account (you must establish a new password to enter the 2026 Fair). Please fill in each space as required or your entry will be incomplete. **Note to Teachers: Please use a phone number or email where you can be reached during summer hours.**
3. Find department, division and class numbers: Many pieces can be entered in more than one category; pick the best one for your piece of art. Each artwork piece can be entered in only one Department, Division and Class. Use the grade that the art/project was completed.
4. Submit entry: **Youth Art entries are required to enter online at [www.montanafair.com](http://www.montanafair.com).** See "EXHIBITS RECEIVED" above for submission of artwork dates and times. Note: Do not submit exhibits prior to times listed on page 1 without permission from the MontanaFair Entry Office or the Department Superintendent.
5. Mount artwork: **Make sure to mount artwork on tag, poster board, or other material with a 1" border suitable for stapling to the wall.** Heavy, thick mounting needs a hanger attached as it will not hold a staple. Provide mounting for matted pictures, as they are hung with staples. Duct tape & ribbon are not suitable.
6. All parts to an art piece must be securely attached to one another.
7. Prepare back tags only: Be sure to put back tags on the lower left corner on the back of your artwork. Example of back tag is included at the end of this document.
8. Exhibit Tags will be made by the entry office and attached to artwork on arrival.

## ENTER TO RIDE

*Sponsored by Thomas Carnivals*

*Thomas Carnival is awarding each Youth Art Exhibitor through Grade 6, that enters in DEPT R (Individual Art) – Divisions RD through R06 with 1 free ride.*

*Eligible Exhibitors can pick up their ride ticket at the Youth Art Building (Near Kid's World Carnival)*

*Check-in during Youth Art Display Hours only*

*Friday, August 7<sup>th</sup> – 4:00-9:00pm*

*Saturday, August 8<sup>th</sup>-Saturday, August 15<sup>th</sup> – 12:00-9:00pm*

*Limit one ride per exhibitor*

*(Ride tickets will not be mailed and are not transferable – No Exceptions)*



**DEPARTMENT R – Individual Entry (Individual Entries MUST USE Depart. R only)**  
**DEPARTMENT RR – Entry by School or Group (All School Entries MUST USE Depart. RR only)**

---

**DIVISION D – Day Cares ~ Preschools**

*Dept R or RR (Choose one)–Department*

<u>Dept-Division-Class</u>		
_____ -D-101 Abstract Art	_____ -D-119	Photography – Landscape
_____ -D-102 Ceramic Painting	_____ -D-120	Photography – Portrait
_____ -D-103 Chalk/Chalk Pastels	_____ -D-121	Photography – Still Life
_____ -D-104 Collage	_____ -D-122	Photography – Wildlife
_____ -D-105 Computer Graphics	_____ -D-123	Posters
_____ -D-106 Cultural Art	_____ -D-124	Printing & Rubbings
_____ -D-107 Decoration–Special Occasion	_____ -D-125	Recycled – Art from recycled objects
_____ -D-108 Drawing – Pencil (no color)	_____ -D-126	Scratch Board
_____ -D-109 Drawing – Colored Pencil	_____ -D-127	Sculpture
_____ -D-110 Drawing – Ink	_____ -D-128	Wax Resist
_____ -D-111 Drawing – Markers	_____ -D-129	Weaving & Textiles
_____ -D-112 Drawing – Oil Pastels, Crayon	_____ -D-130	Other Media Not Listed (list media)
_____ -D-113 Finger Painting	_____ -D-131	Other Method Not Listed (list method)
_____ -D-114 Jewelry	_____ -D-132	Special Education (4 years & younger)
_____ -D-115 Mixed Media		
_____ -D-116 Painting – Tempera		
_____ -D-117 Painting – Watercolor		
_____ -D-118 Photography – Black & White		

---

**DIVISION K – KINDERGARTEN**

*Dept R or RR (Choose one)–Department*

<u>Dept-Division-Class</u>		
_____ -K-101 Abstract Art	_____ -K-123	Painting – Tempera
_____ -K-102 Booklet Writings	_____ -K-124	Painting – Watercolor
_____ -K-103 Calligraphy/Lettering	_____ -K-125	Photography – Black/White
_____ -K-104 Cartooning – Original Characterization	_____ -K-126	Photography – Landscape
_____ -K-105 Ceramics	_____ -K-127	Photography – Portrait
_____ -K-106 Chalk/Chalk Pastels	_____ -K-128	Photography – Still Life
_____ -K-107 Collage	_____ -K-129	Photography – Wildlife
_____ -K-108 Computer Graphics	_____ -K-130	Posters
_____ -K-109 Cultural Art	_____ -K-131	Printing & Rubbings
_____ -K-110 Decorations – Special Occasion	_____ -K-132	Recycled – Art from recycled object
_____ -K-111 Design in Repetition	_____ -K-133	Scratch Board
_____ -K-112 Diorama	_____ -K-134	Sculpture
_____ -K-113 Drawing – Pencil (no color)	_____ -K-135	Wax Resist
_____ -K-114 Drawing – Colored Pencil	_____ -K-136	Weaving/Textiles
_____ -K-115 Drawing – Ink	_____ -K-137	Three-dimensional Picture
_____ -K-116 Drawing – Markers	_____ -K-138	Three-dimensional Object
_____ -K-117 Drawing – Oil Pastels, Crayon	_____ -K-139	Other Media Not Listed (list media)
_____ -K-118 Finger Painting	_____ -K-140	Other Method Not Listed (list method)
_____ -K-119 Hanging Project	_____ -K-141	Special Education
_____ -K-120 Jewelry		
_____ -K-121 Map/Chart/Graph/Diagram		
_____ -K-122 Mixed Media (list medias)		

---

**DIVISION 01 – Grade One****DIVISION 02 – Grade Two**Dept R or RR (Choose one)-Department & One Grade Level

<u>Dept</u>	<u>Division</u>	<u>Class</u>				
_____	-	-101	Abstract Art	_____	-122	Mixed Media (list medias)
_____	-	-102	Booklet Writings	_____	-123	Painting – Tempera
_____	-	-103	Calligraphy/Lettering	_____	-124	Painting – Watercolor
_____	-	-104	Cartooning – Original	_____	-125	Photography – Black/White
_____	-	-105	Characterization	_____	-126	Photography – Landscape
_____	-	-106	Ceramics	_____	-127	Photography – Portrait
_____	-	-107	Chalk/Chalk Pastels	_____	-128	Photography – Still Life
_____	-	-108	Collage	_____	-129	Photography – Wildlife
_____	-	-109	Computer Graphics	_____	-130	Posters
_____	-	-110	Cultural Art	_____	-131	Printing & Rubbings
_____	-	-111	Decorations – Special Occasion	_____	-132	Recycled – Art from recycled object
_____	-	-112	Design in Repetition	_____	-133	Scratch Board
_____	-	-113	Diorama	_____	-134	Sculpture
_____	-	-114	Drawing – Pencil (no color)	_____	-135	Wax Resist
_____	-	-115	Drawing – Colored Pencil	_____	-136	Weaving/Textiles
_____	-	-116	Drawing – Ink	_____	-137	Three-dimensional Picture
_____	-	-117	Drawing – Markers	_____	-138	Three-dimensional Object
_____	-	-118	Drawing – Oil Pastels, Crayon	_____	-139	Other Media Not Listed (list media)
_____	-	-119	Finger Painting	_____	-140	Other Method Not Listed (list method)
_____	-	-120	Hanging Project	_____	-141	Special Education
_____	-	-121	Jewelry			
_____	-	-122	Map/Chart/Graph/Diagram			

**DIVISION 03 – Grade Three****DIVISION 05 – Grade Five****DIVISION 04 – Grade Four****DIVISION 06 – Grade Six**Dept R or RR (Choose one)-Department & One Grade Level

<u>Dept</u>	<u>Division</u>	<u>Class</u>				
_____	-	-101	Abstract Art	_____	-119	Jewelry
_____	-	-102	Booklet Writings	_____	-120	Map/Chart/Graph/Diagram
_____	-	-103	Calligraphy/Lettering	_____	-121	Mixed Media (list medias)
_____	-	-104	Cartooning-Original	_____	-122	Painting – Tempera
_____	-	-105	Characterizations	_____	-123	Painting – Watercolor
_____	-	-106	Ceramics	_____	-124	Photography – Black/White
_____	-	-107	Chalk/Chalk Pastels	_____	-125	Photography – Landscape
_____	-	-108	Collage	_____	-126	Photography – Portrait
_____	-	-109	Computer Graphics	_____	-127	Photography – Still Life
_____	-	-110	Cultural Art	_____	-128	Photography – Wildlife
_____	-	-111	Decorations – Special Occasion	_____	-129	Posters
_____	-	-112	Design in Repetition	_____	-130	Printing & Rubbings
_____	-	-113	Diorama	_____	-131	Recycled – Art from recycled objects
_____	-	-114	Drawing – Pencil (no color)	_____	-132	Resist Methods
_____	-	-115	Drawing – Colored Pencil	_____	-133	Scratch Board
_____	-	-116	Drawing – Ink	_____	-134	Sculpture
_____	-	-117	Drawing – Markers	_____	-135	Weaving/Textiles
_____	-	-118	Drawing – Oil Pastels	_____	-136	Three-dimensional Picture
_____	-	-119	Hanging Project	_____	-137	Three-dimensional Object

- \_\_\_\_\_ - \_\_\_ -138 Other Media Not Listed (list media)
- \_\_\_\_\_ - \_\_\_ -139 Other Method Not Listed (list method)

- \_\_\_\_\_ - \_\_\_ -140 Special Education
- \_\_\_\_\_ - \_\_\_ -141 Graphic Art Panels (comic/ graphic story)

**DIVISION 07 – Grade Seven**

**DIVISION 08 – Grade Eight**

Dept R or RR (Choose one)-Department & One Grade Level

Dept-Division-Class

- |                  |                                |                  |   |
|------------------|--------------------------------|------------------|---|
| _____ - ___ -101 | Abstract Art                   | _____ - ___ -124 | Painting – Oil Based Media                |
| _____ - ___ -102 | Booklet Writings               | _____ - ___ -125 | Painting – Tempera                        |
| _____ - ___ -103 | Calligraphy/Lettering          | _____ - ___ -126 | Painting – Watercolor                     |
| _____ - ___ -104 | Cartooning – Original          | _____ - ___ -127 | Photorealism                              |
|                  | Characterization               | _____ - ___ -128 | Photography – Black/White                 |
| _____ - ___ -105 | Ceramic Painting               | _____ - ___ -129 | Photography – Landscape                   |
| _____ - ___ -106 | Chalk/Chalk Pastels            | _____ - ___ -130 | Photography – Portrait                    |
| _____ - ___ -107 | Collage                        | _____ - ___ -131 | Photography - Still Life                  |
| _____ - ___ -108 | Computer Graphics              | _____ - ___ -132 | Photography – Wildlife                    |
| _____ - ___ -109 | Cultural Art                   | _____ - ___ -133 | Posters                                   |
| _____ - ___ -110 | Decorations – Special Occasion | _____ - ___ -134 | Printing & Rubbings                       |
| _____ - ___ -111 | Design in Repetition           | _____ - ___ -135 | Recycled – Art from recycled objects      |
| _____ - ___ -112 | Diorama                        | _____ - ___ -136 | Resist Methods                            |
| _____ - ___ -113 | Drawing – Charcoal             | _____ - ___ -137 | Scratch Board                             |
| _____ - ___ -114 | Drawing – Pencil (no color)    | _____ - ___ -138 | Sculpture                                 |
| _____ - ___ -115 | Drawing – Colored Pencil       | _____ - ___ -139 | Weaving/Textiles                          |
| _____ - ___ -116 | Drawing – Ink                  | _____ - ___ -140 | Three-dimensional Picture                 |
| _____ - ___ -117 | Drawing – Markers              | _____ - ___ -141 | Three-dimensional Object                  |
| _____ - ___ -118 | Drawing – Oil Pastels          | _____ - ___ -142 | Other Media Not Listed (list medias)      |
| _____ - ___ -119 | Hanging Project                | _____ - ___ -143 | Other Method Not Listed (list method)     |
| _____ - ___ -120 | Jewelry                        | _____ - ___ -144 | Special Education                         |
| _____ - ___ -121 | Map/Chart/Graph/Diagram        | _____ - ___ -145 | Graphic Art Panels (comic/ graphic story) |
| _____ - ___ -122 | Mixed Media (list medias)      |                  |   |
| _____ - ___ -123 | Painting – Acrylic             |                  |   |



**DIVISION 09 – Grade Nine**

**DIVISION 10 – Grade Ten**

**DIVISION 11 – Grade Eleven**

**DIVISION 12 – Grade Twelve**

Dept R or RR –Choose Department & One Grade Level

Dept-Division-Class

- |                  |                       |                  |                      |
|------------------|-----------------------|------------------|----------------------|
| _____ - ___ -101 | Abstract Art          | _____ - ___ -104 | Cartooning– Original |
| _____ - ___ -102 | Booklet Writings      |                  | Characterization     |
| _____ - ___ -103 | Calligraphy/Lettering | _____ - ___ -105 | Ceramics             |
|                  |                       | _____ - ___ -106 | Chalk/Chalk Pastels  |

_____ - _____	-107	Collage	_____ - _____	-129	Photography – Black/White
_____ - _____	-108	Commercial Art	_____ - _____	-130	Photography – Landscape
_____ - _____	-109	Computer Graphics	_____ - _____	-131	Photography – Portrait
_____ - _____	-110	Cultural Art	_____ - _____	-132	Photography – Still Life
_____ - _____	-111	Decorations – Special Occasion	_____ - _____	-133	Photography – Wildlife
_____ - _____	-112	Design in Repetition	_____ - _____	-134	Posters
_____ - _____	-113	Diorama	_____ - _____	-135	Printing & Rubbings
_____ - _____	-114	Drawing – Charcoal	_____ - _____	-136	Recycled – Art from recycled objects
_____ - _____	-115	Drawing – Pencil (no color)	_____ - _____	-137	Resist Methods
_____ - _____	-116	Drawing – Colored Pencil	_____ - _____	-138	Scratch Board
_____ - _____	-117	Drawing – Ink	_____ - _____	-139	Sculpture
_____ - _____	-118	Drawing – Markers	_____ - _____	-140	Weaving/Textiles
_____ - _____	-119	Drawing – Oil Pastels	_____ - _____	-141	Three-dimensional Picture
_____ - _____	-120	Hanging Project	_____ - _____	-142	Three-dimensional Object
_____ - _____	-121	Jewelry	_____ - _____	-143	Other Media Not Listed (list media)
_____ - _____	-122	Map/Chart/Graph/Diagram	_____ - _____	-144	Other Method Not Listed (list method)
_____ - _____	-123	Mixed Media (list medias)	_____ - _____	-145	Special Education
_____ - _____	-124	Painting – Acrylic	_____ - _____	-146	Graphic Art Panels (comic/graphic story)
_____ - _____	-125	Painting – Oil Based Media			
_____ - _____	-126	Painting – Tempera			
_____ - _____	-127	Painting – Watercolor			
_____ - _____	-128	Photorealism			

---

### **OTHER GROUPS (Department RR)**

#### **DIVISION 13 – Other Youth Art (Combined grades, family, or youth group art)**

Combined Grades is for group art by more than one grade. Youth group refers to a combination of children assisted by adults (i.e. students and aides, cub scouts and leaders, children and babysitter, etc.). Entries must have a sheet describing the contributions of each person with grade/age. Limit of one entry per group/family per class.

#### Dept - Division - Class

RR-13-101	Artwork – Flatwork
RR-13-102	Artwork – 3-D Pictures
RR-13-103	Illustrated Text
RR-13-104	Illustrated Writings
RR-13-105	Map/Chart/Graph/Diagrams
RR-13-106	Mural
RR-13-107	Notebook/Scrap Book
RR-13-108	Poster
RR-13-109	Textiles/Thread/Sewing/Weaving
RR-13-110	3-D Project
RR-13-111	Other Project

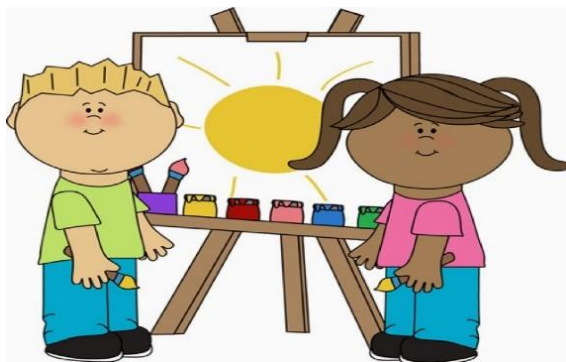

## **Department RS – Youth Art Scholarship**

High school art students have a unique opportunity to enter a portfolio for a chance to win a scholarship. Five \$100.00 scholarships are to be awarded to the artists for outstanding works of art shown during the MontanaFair Youth Art Exhibition. Scholarships are presented to encourage and assist the artists in furthering their education. All non-winning scholarship entries will receive \$25.00 for the effort and expenses (one per exhibitor). Exhibitors may enter two portfolios maximum.

### **RULES AND REGULATIONS:**

1. Artist must have been enrolled in a school in Montana during the 2025-2026 school year.
2. Artist will be between the ages 14 through 17 or a 2026 high school graduate.
3. **Three selections in different media must be submitted as one portfolio.**  
**One of the three selections must use color.**
4. MontanaFair management reserves the right to exclude any entry which is not in the best interest from display. Any artwork that portrays or mentions drugs (of any kind), items with sexual content or distasteful entries will not be displayed and will be disqualified from competition.
5. Exhibitors may enter **two portfolios**, but all six pieces must be of different medias.
6. Entries will be within Divisions 9-12. **Scholarship only using classes 101-144.**
7. Entries must have been created during the past year (Aug. 2025-Aug. 2026).
8. Flatwork must be suitably framed or on stretched canvas and ready to be displayed on the wall. If the exhibitor fails to do so, items will be disqualified from competition and will not be displayed. Use strong hangers and supports on the back. **Framing/mounting is considered part of the judging criteria and is essential for a complete exhibit presentation.**
9. Scholarship portfolios will not be eligible for competition in other divisions of Youth Art.
10. Registration must be completed online by July 27, 2026.

**Scholarship winners will be announced!  
Friday, August 7, 2026**

Back tag identification:

**RS-20-101 Scholarship Portfolio** (Use this class number when entering a scholarship portfolio).



School Name		School Name	
Exhibitor Name		Exhibitor Name	
Age _____	Grade just completed _____	Age _____	Grade just completed _____
Exhibitor Phone #		Exhibitor Phone #	
Email:		Email:	
Department _____	(R or RR or RS Pick One)	Department _____	(R or RR or RS Pick One)
Division _____	Class _____	Division _____	Class _____
<i>(Example: R-1-101 or RR-1-101 or RS-1-101)</i>		<i>(Example: R-1-101 or RR-1-101 or RS-1-101)</i>	
School Name		School Name	
Exhibitor Name		Exhibitor Name	
Age _____	Grade just completed _____	Age _____	Grade just completed _____
Exhibitor Phone #		Exhibitor Phone #	
Email:		Email:	
Department _____	(R or RR or RS Pick One)	Department _____	(R or RR or RS Pick One)
Division _____	Class _____	Division _____	Class _____
<i>(Example: R-1-101 or RR-1-101 or RS-1-101)</i>		<i>(Example: R-1-101 or RR-1-101 or RS-1-101)</i>	
School Name		School Name	
Exhibitor Name		Exhibitor Name	
Age _____	Grade just completed _____	Age _____	Grade just completed _____
Exhibitor Phone #		Exhibitor Phone #	
Email:		Email:	
Department _____	(R or RR or RS Pick One)	Department _____	(R or RR or RS Pick One)
Division _____	Class _____	Division _____	Class _____
<i>(Example: R-1-101 or RR-1-101 or RS-1-101)</i>		<i>(Example: R-1-101 or RR-1-101 or RS-1-101)</i>	
School Name		School Name	
Exhibitor Name		Exhibitor Name	
Age _____	Grade just completed _____	Age _____	Grade just completed _____
Exhibitor Phone #		Exhibitor Phone #	
Email:		Email:	
Department _____	(R or RR or RS Pick One)	Department _____	(R or RR or RS Pick One)
Division _____	Class _____	Division _____	Class _____
<i>(Example: R-1-101 or RR-1-101 or RS-1-101)</i>		<i>(Example: R-1-101 or RR-1-101 or RS-1-101)</i>	
School Name		School Name	
Exhibitor Name		Exhibitor Name	
Age _____	Grade just completed _____	Age _____	Grade just completed _____
Exhibitor Phone #		Exhibitor Phone #	
Email:		Email:	
Department _____	(R or RR or RS Pick One)	Department _____	(R or RR or RS Pick One)
Division _____	Class _____	Division _____	Class _____
<i>(Example: R-1-101 or RR-1-101 or RS-1-101)</i>		<i>(Example: R-1-101 or RR-1-101 or RS-1-101)</i>	