

Take me TO THE County Fair



2023 EXHIBITOR GUIDE
AUGUST 24-27 WATERVILLE



The Commissioners of Douglas County



Dan Sutton
District 1



Kyle Steinburg
District 2



Marc Straub
District 3

WELCOME DOUGLAS COUNTY COMMUNITY!

For over 100 years, the North Central Washington Fair has been supported through the hard work and enthusiastic cooperation of countless volunteers and organizations. The efforts of our community, volunteers and organizations have earned a well-deserved legacy for the NCW Fair as THE AGRICULTURAL SHOWPLACE OF NORTH CENTRAL WASHINGTON.

It is our honor as Douglas County Commissioners to govern the NCW Fair, one of Douglas County's tremendous assets, and to welcome each successive generation of fairgoers. We are proud to recognize outstanding leadership and contributions to the success of the NCW Fair through the annual Commissioners' Award.

2022	Mark Schweitzer	2014	Marvel Mires	2006	Andy Stibal
2021	Carol Cowling	2013	Marla Madson	2005	Leroy Thomsen
2020	No Award	2012	Robert Mires & Gary Ludeman	2004	John Humphrey
2019	Bob Goodwin	2011	Karen Welch	2003	Larry Utzinger
2018	Donna Rolan	2010	Mary Dodge & Debra Schneider	2002	Jerry VanWinkle
2017	Ann Whitehall	2009	Neil Nelson	2001	Jeff Keane
2016	Ben Reid	2008	Ann Whitehall	2000	Margaret Viebrock
2015	Clint Wall & Lyle Eggers	2007	Bob Brown	1999	DiAnn Heath

We offer our sincerest appreciation to the Fair Board Members who donate their time and skills throughout the year to make the NCW Fair THE ONE THAT'S REALLY WORTH WAITING FOR!

A special thanks to everyone who supported the 4-H, FFA, and Grange Youth livestock sale in 2022. Over \$352,804 went back to the kids to help pay for animal expenses, FFA trips, college funds, etc. Revenues generated by the Fair are put back into operating expenses, payments to exhibitors, race and rodeo purses and improvements to programs, grounds, and buildings. Generous support is received from Douglas County, the Washington State Department of Agriculture, individuals, and businesses. As a member of the Washington Fairs Association, the NCW Fair will again be receiving funds from the Department of Agriculture in the amount of \$50,260. The tremendous scope of volunteers, 4-H, FFA, Grange Youth and other youth organizations are combined in a four-day program that promotes EDUCATION AND FUN to create the very best in entertainment.

NCW Fair Mission Statement

"The NCW Fair is a historical event committed to the future of our youth, families, and communities through education and promotion of agriculture, industry, and the resources of our region."

A heavy-duty offer for a heavy-duty tractor.



L01 Series Clutchless independent PTO switch*
33-39 Gross HP



Kubota

Together we do more.®

Save Big on our versatile L02 Series tractors, part of our lineup rated #1 for durability and owner experience in the U.S. ** Featuring all-day comfort and a modern look with LED lights. Stop in for a demo *** and claim this offer on select models today.

\$0 DOWN **0%** APR UP TO **60** MONTHS

PLUS

SAVE UP TO ***\$800**

VISIT US TODAY FOR THIS LIMITED-TIME OFFER

 **Valley Tractor**
and Rentals

4857 Contractors Dr., East Wenatchee
(509) 886-1566 • (800) 461-5539
www.valleytractor.com

KubotaUSA.com

*The Clutchless independent PTO switch feature is only available on the following models; L3302HST, L3002HST and L4701 (all variations). **Award based on 2021 Progressive Farmer Reader Insights Tractor Study. ***Subject to availability. ©Kubota Tractor Corporation, 2023. \$0 Down, 0% APR financing for up to 60 months available on purchase of new Kubota L3302 and L23902 equipment from participating dealers' in-stock inventory is available to qualified purchasers through Kubota Credit Corporation, I.S.A.; subject to credit approval. Example: 60 monthly payments of \$16.67 per \$1,000 financed. Customer instant rebates includes Orange Plus Attachment Instant Rebate of \$300 with purchase of the second qualifying new implement and \$500 for the third new qualifying implement. Some exceptions apply. There is no rebate on the first implement purchased. Offers expire 06/30/2023. Terms subject to change. This material is for descriptive purposes only. Kubota disclaims all representations and warranties, express or implied, or any liability from the use of this material. For complete warranty, disclaimer, safety, incentive offer and product information, see Dealer or go to KubotaUSA.com.

Progressive
FARMER
READER INSIGHTS

NCW Fair Board of Directors

Adam Foged, President
Jesse Shafer, Vice President
Ann Whitehall, Secretary

Christy Asmussen
Lori Beidler
Sheri Bock
Julia Goodman

Leon Grant
Chance Landon
Becky Matthiesen
Marie Overton

Bill Schneider
Jamey Jo Steele
Margaret Viebrock

Friends of the NCW Fair

Join our “Friends of the NCW Fair” campaign and be a part of improving your fairgrounds. For more information, please call the Fair Office at 509-745-8480. As you consider a donation to the NCW fair, please note the following:

- All proceeds are for capital fair improvements.
- All donations are tax deductible.
- Pledges may be committed over 4 years.

- Friends of the NCW Fair lapel pins will be given to all donors.
- All persons donating \$200 or more will have their names displayed on a perpetual plaque in the entry of the Community Hall.

Table of Contents

Registration Forms	7-8
General Admissions	10
Fair Schedule	11-12
2023 General Rules & Regulations	13-25
Art.....	25
Crafts	25-26
Floriculture	26-28
Baking	28-30
Food Preservation	30
Grains, Forage and Crops.....	30-33
Douglas County Agriculture Project.....	33
Fabric & Fiber Arts (Needlework, Sewing, Quilting)	33-36
Horticulture	36-42
Photography	42-43
Horses.....	43

LIVESTOCK (Cattle, goats, poultry, rabbits, sheep, and swine under each Division)	
Open	43-48
FFA.....	48-58
4-H.....	59-77
Grange Youth.....	77-94

Read General Rules and Livestock rules for more information.



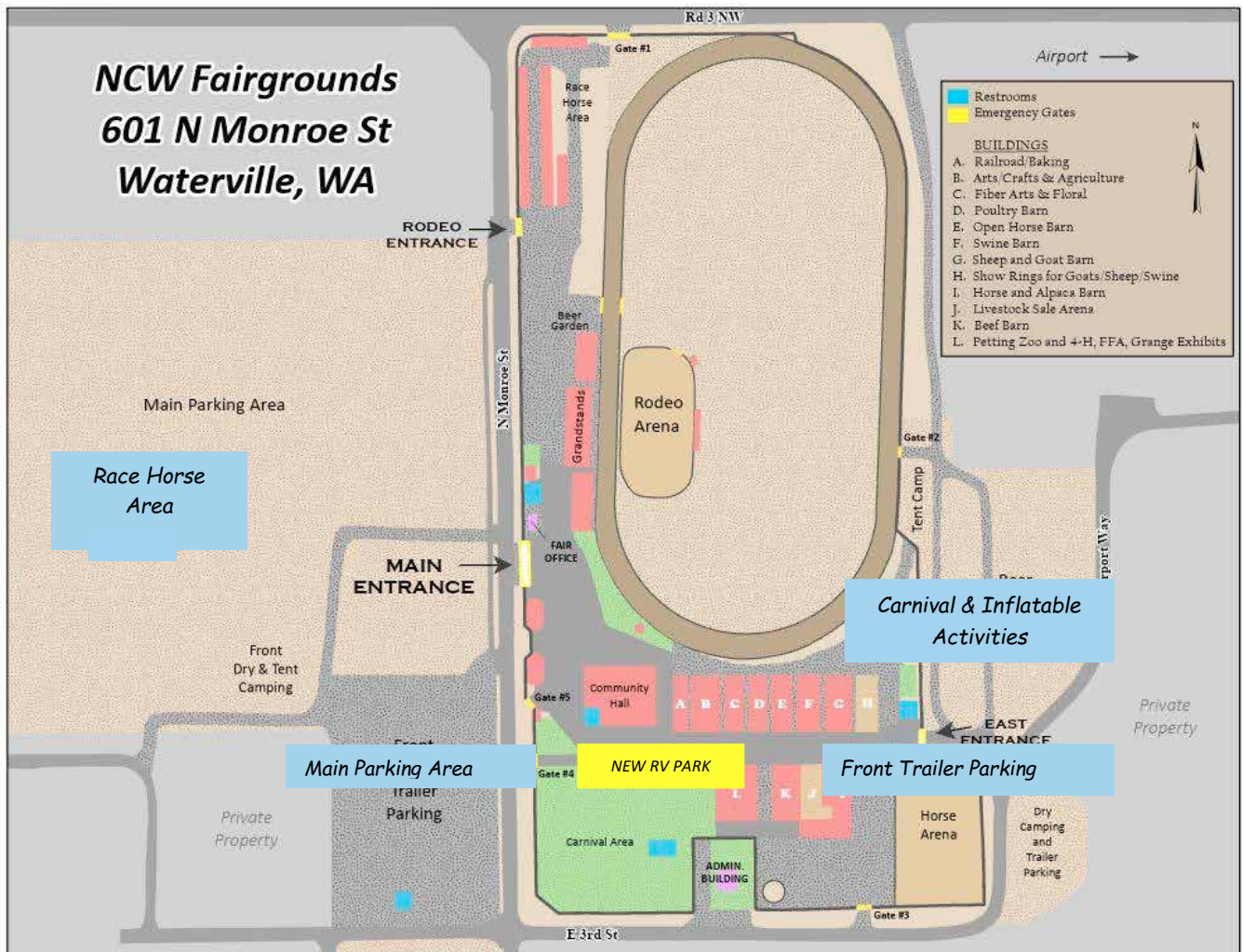

Welcome to the North Central Washington Fair! We are pleased you have chosen to attend, and we hope your stay is enjoyable. We are proud of the work of our Fair Board, and we appreciate the countless number of volunteers who have helped attract hundreds of exhibits and top name entertainment. This is YOUR fair filled with four days of fun!



HAVE A HOBBY WORTHY OF A BLUE RIBBON?

THIS YEAR THE NCW FAIR IS ALSO
ACCEPTING STILL LIFE EXHIBITS AT
COASTAL FARM & RANCH

AUGUST 22
12PM-7PM

ENTRIES ACCEPTED AT THIS SITE:

QUILTING
SEWING
KNITTING
SPINNING
CROCHET
NEEDLEWORK
PHOTOGRAPHY
ART
CRAFTS
CANNING
DEHYDRATED FOODS
VEGETABLES & FRUIT

PLEASE CHECK THIS GUIDE FOR ENTRY
SPECIFICS AND SUBMISSION
REQUIREMENTS. A RELEASE OF LIABILITY
WILL BE SIGNED AT DROP OFF.

PLEASE BRING ITEMS IN PACKAGING
TO WITHSTAND A ROAD TRIP TO
WATERVILLE!

IF YOUR ITEMS DON'T NEED A RIDE, EXHIBIT ENTRY IN
WATERVILLE IS WEDNESDAY AUGUST 23RD 1PM-8PM



NCW Fair "**Exhibitor Number Only**" Registration Form

P. O. Box 460

Waterville, WA 98858

509-745-8480

DOES NOT ALLOW ADMITTANCE INTO FAIR

This form is for exhibitors not planning to attend the Fair except on entry day and after 4:00 p.m. on Sunday.

Only one (1) Exhibitor Number per Registration Form - NCW Fair will Assign your Exhibit Number

CHECK ONE: ☐ FFA ☐ 4-H ☐ GRANGE YOUTH ☐ OPEN CLASS
☐ SENIOR ☐ ADULT ☐ SENIOR CITIZEN

Name _____

Address _____

City, State, Zip _____

County _____ Phone # _____

FFA Chapter _____ 4-H Club _____ Youth Grange Group _____

Exhibitor Number _____

NCW Fair Will Assign Your Number

Bring the completed form and exhibit to the Fair Office on Wednesday.

Exhibits cannot be picked up until after 6:00 p.m. on Sunday

Information and directions for completing the "**All Animal**" registration forms are on the following page.

Registration required for 4-H, FFA, Grange Youth & Open Class Animal Exhibits.

- Exhibitors need their own registration form for all animals requiring a pen, stall, or cage. Only one exhibitor per form. This includes all livestock (beef, sheep, swine, goats), horses, alpacas, llamas, rabbits, poultry, caviar, and birds.
- An animal fee is required for EACH exhibit registered on the form.
- Registration is considered complete only when the exhibitor fee and all animal fees are paid. Please submit registration form and fees no later than July 15.
- An Exhibitor Number will be assigned by the Fair. Your Exhibitor Ticket and receipt will be mailed to you so **please make sure your address is correct (per the US Postal Service)**.
- Due to limited space, Douglas County residents will be given first option for pen/stall/cage space. Exhibitors from other counties will be notified if space is not available.
- Most exhibits will be sharing pen/stall/cage space due to limited exhibit areas. The Barn Superintendent will assign space by 8:00 am Saturday before the Fair.

Directions:

- One form for each exhibitor. Use either the form on the following page or the one available at www.ncwfair.org.
- Check either FFA, 4-H, Grange Youth or Open Class.
- Fill out your name, address, county, and phone number.
- **FFA members:** List the name of your Chapter, your **grade as of January 1, 2023**.
- **4-H members:** List the name of your Club, your **age as of October 1, 2022**, then check the box that matches your age (Cloverbud, Junior, Intermediate or Senior).
- **Grange Youth members:** List Grange name, age as of January 1, 2023, and check the box that matches your age (Beginner, Junior, Intermediate or Senior).
- If you have animals in both FFA and 4-H, use separate Registration Forms. When completing the form, use these Division numbers:
 - **FFA Division – 19 • 4-H Division – 20 • Grange Division – 21**
 - **Open Class Divisions: 15 - Horse - 16 - Livestock - 17-Poultry - 18-Rabbits**
 - For **Class, Lot, and Breed** – Check the Fair Premium Book for information
 - **Description** – Describe your exhibit
 - **# of Pens/Stalls/Cages Needed** – Indicate number of pens needed for each species.
- Write Exhibitor Ticket dollar amount next to the appropriate category (Adult, Student, Senior).
- Write Animal Fees next to the appropriate category: **EACH** Large Animal fee is \$15; **EACH** Small Animal pen fee is \$5.
- Submit the completed registration form with your payment for Exhibitor Ticket and Animal Fees.

NCW Fair "All Animal" Registration Form

P. O. Box 460 Waterville, WA 98858 509-745-8480

Only One (1) Exhibitor Pass per Registration Form - NCW Fair Will Assign Your Exhibitor Number

CHECK ONE: ☐ FFA ☐ 4-H ☐ GRANGE YOUTH ☐ OPEN CLASS

Name _____ Phone _____

Address _____ Parent Email _____

City, State, Zip _____ County _____

Exhibitor Number _____

NCW Fair Will Assign Your Number

FFA Chapter	4-H Club Name	Youth Grange Name	
	Age as of October 1, 2022 _____	Age as of January 1, 2023 _____	
	Check one box for Fitting &	Check one box for Fitting &	
	Showing Classification	Showing Classification	
	<input type="checkbox"/> Cloverbud - Ages 5-7	<input type="checkbox"/> Beginner - Ages 5-7	
	<input type="checkbox"/> Junior - Ages 8-10	<input type="checkbox"/> Junior - Ages 8-10	
	<input type="checkbox"/> Intermediate - Ages 11-13	<input type="checkbox"/> Intermediate - Ages 11-13	
	<input type="checkbox"/> Senior - Ages 14-18	<input type="checkbox"/> Senior-Ages - 14-19	

Division	Class	Lot	Breed	Description of Exhibit	# of Pens/Stalls/ Cages Needed
20	36	1	A	Angus market steer	1 stall

Adult Exhibitor \$12.00 \$ _____

Student Exhibitor \$10.00 \$ _____

Senior (62+) Exhibitor \$10.00 \$ _____

Large Animal Fee (Per Animal) Beef, Swine, Sheep, Goats, Horses) \$15.00 \$ _____

Small Animal Fee (Per pen-Rabbit, Poultry, Cavy) \$5.00 \$ _____

Total Fees Due (with Registration) \$ _____

Return completed registration to the Fair Office by July 15 or must be postmarked by July 15 (if mailed)

I have read and understand the Rules as set out in the Premium Book for the NCW Fair.

Registrant's Signature _____ Date _____



Waterville Family Foods

Our Family Serving Yours

Proud
supporters
of 4-H and
FFA youth.

Amanda Viebrock, Owner

509-745-8425

113 Locust • Waterville, WA

General Admissions

When you purchase an Exhibitor Ticket, Season Pass or Daily Ticket, it admits you to the fairgrounds and exhibits. Tickets to the Big Bend Roundup Race and Rodeo event and the Friday night concert include admission to the fairgrounds on that day. Buy tickets online to save money. Go to www.ncwfair.org

Daily Gate Admission Adults - \$10.00 Students - \$8.00 Seniors (62+) - \$8.00 5 & under – FREE Daily Gate Admission ONLINE Adults - \$8.00 Senior/Child - \$6.00 Exhibitor's Ticket Must exhibit to purchase ticket Adults - \$12.00 Students - \$10.00 Seniors (62+) - \$10.00 Season's Pass Adults - \$25.00 Students - \$20.00 Seniors (62+) - \$20.00 Dances Friday or Saturday - \$7.00	Big Bend Roundup & Rodeo – Includes Gate Admission Pre-Sale Online - \$15.00 At the Gate - \$20.00 Big Air at the Fair – Thursday - Includes Gate Admission Pre-Sale ONLINE - \$20.00 At the Gate - \$25.00 RV Parking – August 20-28 (Requires an RV Permit to Camp) All sites have water, power & sewer Front A-Y – Back Lots 1-32 - \$100.00 Z Lot - \$140.00 Tents - \$20.00 Dry Parking - \$20.00 ENTERTAINMENT – Jimmie Allen Friday Concert Tickets – Includes Gate Admission Grandstand General Admission Ticket ONLY - \$50.00 KKRV Dirt Dance Floor – All Ages - \$60.00
---	---

Department Superintendents

4-H.....Michelle Lain, Stephanie Roeter-Smith
4-H Horses Betsy Schweitzer
Art.....
Cattle Barns Stacey Bayless, Tom Goodwin
Crafts
Dogs.....Ashley Cummings
FFA.....Jamey Jo Steele
Floriculture
Food, Baking
Food Preservation Heidi Tonseth
Gates Kiwanis

Goats..... Crystal Sadler
Grains, Forages & Crops.....Dale Whaley
Grange Youth Sheri Bock
Horses, Open Class Carol Cowling, Jo Cowling
Horticulture..... Alana Kenner
NeedleworkTerri Matthews, Susie Matthews, Jill Thompson
Photography..... Bruce & Alice Dawson
PoultrySheila Oxley
QuiltingTerri Matthews, Susie Matthews, Jill Thompson
Rabbits.....Sheila Oxley
Sewing Terri Matthews, Susie Matthews, Jill Thompson
Sheep Danika Frazier
Swine Kim Weimerskirch

Pre-Fair Deadlines

Saturday, July 15

All pre-registration forms for **Open Class**, **4-H**, **FFA**, and Grange Youth animals (large and small) are due. All exhibitor tickets for **4-H**, **FFA**, and Grange Youth exhibitors, along with **stall and pen fees (if required)**, must be purchased by July 15. **No exceptions will be made.**

The Barn Superintendents will assign animal stall spaces by 8:00 a.m. on the Saturday before the Fair.

Wednesday, August 23 - ENTRY DAY**1 p.m. to 8 p.m.**

- 1-8 p.m. All exhibits except livestock
- 3-8 p.m. **4-H, FFA, Grange Youth & Open Class** livestock entries will be accepted at the SOUTHEAST GATE ONLY after the veterinarian check. Poultry and rabbits will be directed to a different area for an animal health check.

Thursday, August 24 - SENIOR DAY

Adult \$10.00; Student \$8.00; Senior (62+) Free

- 8:00 a.m. **Open Class** Sheep and Swine Carcass Judging, Swine and Sheep Arena
- 9:00 a.m. Exhibit Buildings, Midway Areas and Food Fair Concessions open
Open Class Judging of General Exhibits
Poultry Fitting & Showing, Poultry/Rabbit Barn, Followed by conformation.
Show Order: **4-H, FFA, Grange, Open**
- 9:30 a.m. Market Beef, Beef Breeding follows, Beef Arena
Show Order: **4-H, FFA, Grange**
Market Lambs, Breeding Sheep follows, Sheep Arena
Show Order: **4-H, FFA, Grange**
Market Swine, Breeding Swine follows, Swine Arena
Show Order: **4-H, FFA, Grange**
Market Goats, Goat Arena
Show Order: **4-H, FFA, Grange**
- 1:00 p.m. Horse Showmanship, Horse Show Arena
Show Order: **4-H, FFA, Grange**
Goat Fitting and Showing, Goat Arena
Show Order: **4-H, FFA, Grange**
- 2:00 p.m. **Open Class** Beef Fitting & Showing, Beef Arena
Open Class Swine Fitting & Showing, Swine Arena
Open Class Sheep Fitting & Showing, Sheep Arena
Open Class Goat Fitting & Showing, Goat Arena
Horse English Equitation, Horse Show Arena
Show Order: **4-H, FFA, Grange**
- 3:00 p.m. Horse English Pleasure, Horse Show Arena
Show Order: **4-H, FFA, Grange**
- 4:00 p.m. Horse Bareback Equitation, No Walk/Trot, Horse Show Arena
Show Order: **4-H, FFA, Grange**
- 5:00 p.m. **4-H & Grange** Horse Gaming, Horse Show Arena
Pole Bending, Two Barrel Flags and Idaho Figure 8
- 9:00 p.m. Exhibit Buildings and Midway Areas close

Friday, August 25 – FIRST RESPONDERS DAY**Concert Ticket Holders Allowed Free Entrance**

Adult \$10.00; Student \$8.00; Senior \$8.00

- 9:00 a.m. Exhibit Buildings, Midway Areas and Food Fair Concessions open
Beef Fitting and Showing, Beef Arena
Show Order: **4-H, FFA, Grange**

- Sheep Fitting and Showing, Sheep Arena
Show Order: **4-H, FFA, Grange**
- Swine Fitting and Showing, Swine Arena
Show Order: **4-H, FFA, Grange**
- Goat Conformation, Goat Arena
Show Order: **4-H, FFA, Grange**
- Rabbit and Cavy Fitting & Showing, Poultry Rabbit Barn, followed by conformation.
Show Order: **4-H, FFA, Grange, Open**
- Rabbit and Cavy Exhibit Judging, Poultry/Rabbit Barn, followed by conformation.
Show Order: **4-H, FFA, Grange, Open**

- 10:00 a.m. **Open Class** Horse Halter Classes followed By Horse Fitting and Showing, Horse Arena
- Open Class** Goat Conformation, Goat Arena
- 11:00 a.m. Horse Western Equitation, Horse Show Arena
Show Order: **4-H, FFA, Grange**
- 12:00 p.m. **Horse Western Pleasure, Horse Show Arena**
Show Order: **4-H, FFA, Grange**
- 1:00 p.m. **4-H & Grange** Horse Working Pairs, English & Western, All Ages, Horse Show Arena
- 2:00 p.m. Alpaca/Llama Halter & Fitting & Showing, Horse Show Arena
Show Order: **4-H, FFA, Grange, Open**
- 4:00 p.m. Fitting and Showing Round Robin, Beef Arena
(**4-H Seniors, 4-H Intermediates, FFA, Grange Senior, Grange Intermediate**)
- 7:30 p.m. **Jimmie Allen** - Grandstand Stage
- 9:00 p.m. Dance, Community Hall
- 9:30 p.m. Exhibit Buildings and Midway Areas close

Saturday, August 26 - KIDS DAY

Adult \$10.00; Student \$8.00; Senior \$8.00

- 8:30 a.m. **Open Class** Horse Classes: Equitation, Pleasure, Trail and Walk/Trot, Ages 12 and Under, Horse Show Arena
- 9:00 a.m. Exhibit Buildings, Midway Areas and Food Fair Concessions open
- 9:30 a.m. Fur and Feather Auction, Sales Arena
- 10:00 a.m. **4-H, FFA, Grange** Livestock Auction, Sales Arena
4-H & Grange
- 11:00 a.m. **4-H, FFA, Grange** Horse, Trail English & Western and Costume class
- 2:00 p.m. **4-H & Grange** Horse Gaming: Key Race, International Flag and Texas Barrels, Horse Arena
- 2:00 p.m. **4-H & Grange** Horse Gaming; Key race, International Flag and Texas Barrels, Horse Arena

- 4:00 p.m. Big Bend Roundup, PRCA, NRA Rodeo, Thoroughbred & Quarter Horse Racing, Pony Express Relay Races, Wild Horse Race, Rodeo Arena
- 9:00 p.m. Dance, Community Hall
- 9:30 p.m. Exhibit Buildings and Midway Areas close

Sunday, August 27 – FAMILY DAY - DIA DE FAMILIA

Adult \$10.00; Student \$8.00; Senior \$8.00

- 9:00 a.m. Exhibit Buildings, Midway Areas and Food Fair Concessions open
4-H and Grange Goat Costume Contest, Goat Arena
FFA Tractor Driving Contest
FFA, 4-H & Grange Horse Judging
- 10:00 a.m. 4-H and FFA Poultry Judging, CDE Contest, Poultry/Rabbit Barn
- 10:00 a.m. FFA, 4-H & Grange Produce Judging
FFA, 4-H & Grange Rabbit Judging
FFA, 4-H & Grange Poultry Judging
- 10:30 a.m. Community Prayer Service, Community Hall
4-H & Grange Groom Squad Contest, Horse Show Arena
- 11:00 a.m. FFA, 4-H & Grange Livestock Judging
- 1:00 p.m. 4-H & Grange Small Animal Costume Contest, Community Hall
4-H & Grange Pack/Utility/Harness Goat, Goat Arena
- 1:30 p.m. Big Bend Round-Up, PWRA, NRA Rodeo, Thoroughbred and Quarter Horse Racing, Pony Express Relay Races, Wild Horse Race, Rodeo Arena
- 3:00 p.m. 4-H & Grange Style Show, Place TBD
- 6:00 p.m. Fair Closes

Dog Show Schedule for 2023

Friday, August 25

DOGS TO BE ON THE GROUNDS & BENCHED BY 9 a.m.

- 10:00 a.m. Obedience Classes with Obedience Teams to

- follow, Dog Show Arena
- 2:00 p.m. Rally Classes, Dog Show Arena
- 3:00 p.m. Obedience Judging Contest, Dog Show Arena
- 4:00 p.m. Dog Knowledge Bowl, Dog Barn
- 6:00 p.m. Dogs allowed to leave the fairgrounds

Saturday, August 26

DOGS TO BE ON THE GROUNDS & BENCHED BY 9 a.m.

- 9:30 a.m. Agility Practice, Dog Show Arena
- 1:00 p.m. Fitting and Showing Classes, Dog Show Arena
- 3:00 p.m. Dog Animal Judging, Dog Show Arena
- 4:00 p.m. Tricks, Dog Show Arena
- 6:00 p.m. Dogs allowed to leave the fairgrounds

Sunday, August 27

DOGS TO BE ON THE GROUNDS & BENCHED BY 9 a.m.

- 10:00 a.m. Agility, Dog Show Arena
- 1:00 p.m. Tunnels and Jumpers, Dog Show Arena
- 2:30 p.m. Costumes, Dog Show Arena
- 4:00 p.m. Items Judging Contest, Dog Barn
- 6:00 p.m. **Fair Closes** - Take down decorations and clean barn area.

Exhibits, including commercial, CANNOT be removed before this time, regardless of weather conditions. Exhibits removed prior to this time will forfeit all premium points. See General Rules.

Beef, swine, sheep, goat, poultry, rabbit, and horse exhibitors may remove stall decorations and tack between 5:00 and 5:45 p.m. on Sunday At 5:45 p.m. no one is allowed in the barns except the Superintendent, fair personnel, and Superintendent appointed assistants. After loading, when the barn is reopened, animals going home and additional decorations can be removed.

2023 General Rules & Regulations

A. General Rules

1. The NCW Fair Manager and Executive Board are responsible for the general supervision of the entire fairgrounds, exhibit areas and RV Park. This includes, but is not limited to, when the gates, buildings and barns are opened, closed and locked, fairgrounds security, and police protection.
2. Advertising restrictions: No person, unless contracted by the NCW Fair, will be permitted to distribute advertising materials on the fairgrounds, except from their place of business or exhibit space. Tacking or posting of any advertisement, bills, etc., other than within the space occupied by exhibits, is strictly prohibited. The distribution of handbills, fliers and heralds is not permitted. Anyone violating this rule is liable to a fine or expulsion from the fairgrounds. Begging, soliciting, singing or public speaking is prohibited.
3. No exhibit, tack boxes and equipment, including commercial exhibits or displays shall be removed or disassembled before 6:00 p.m. on the last day of the fair, regardless of weather conditions.
4. **LIABILITY FOR LOSS OR THEFT:** The owner or custodian of property of any kind brought to the fairgrounds, either for exhibit or other purposes, assumes, as a condition of his admission to the grounds, all risk of and responsibility for loss, damage, or theft. The NCW Fair employs guards, traffic directors and other personnel to protect property on the grounds and ensure the safety of people. The Fair Board and Fair Management and employees cannot and will not accept responsibility and liability for any damage or injury resulting from theft, fire, the elements, accidents, or other conditions or causes, whether to exhibits, property of concessionaires, vehicles on the grounds and articles therein, or any other property of any nature whatsoever. Exhibitors, concessionaires, and others having property on the grounds should make their own arrangements for guarding and protecting the same.
5. The Management reserves the right to remove from the grounds any exhibit, animal, concession, show, person, or persons deemed unsuitable to the nature of the Fair or objectionable to the public. Removal will be immediate without the return of money paid for space, stalls, or admission.
6. **ACCESS TO CONCESSION** - Any official representative of the NCW Fair shall have access to the premises of any exhibitor or concessionaire at all times.
7. Pets are excluded from the Fair. A service animal accompanying a guest that is trained to provide a specific task for the benefit of the guest is allowed entry into the Fair. *All persons with a service animal must apply for and receive a permit from the Fair office before the dog is allowed.* A service animal exhibiting disruptive, poor or unsanitary behavior must immediately be removed from the fairgrounds. **See F. in Dog Rules.**
8. It shall be the sole right of the Fair Manager to direct and arrange the Race and Rodeo program. The number of Races and Rodeo events to be held during the time scheduled for

the Grandstand Show will be determined daily, to fit the best interests of the show. In case of inclement weather, the Fair Board, Fair Manager and Race & Rodeo Committee will decide if the grandstand show and/or races are postponed or cancelled.

B. Exhibitor Information

Wednesday of the NCW Fair is "entry day." We encourage residents of the six counties in North Central Washington to exhibit, but preference for livestock stalls goes to those living in Douglas County first. Livestock exhibitors from other counties will be notified if stall space is not available. Entry deadlines are listed below. Please check 4-H, FFA, and Grange departments for special times and entry information.

Schedules may need to be adjusted for market judging and fitting and showing. If scheduling conflicts occur, exhibitors MUST notify their leader/advisor AND the Barn Superintendent BEFORE your event begins and adhere to the new schedule.

1. Open Class Exhibits entered on Wednesday, 1:00-8:00 p.m.
2. Commercial Exhibits set up, Wednesday, 8:00 a.m. to 9 p.m.
3. All livestock exhibits are accepted Wednesday, 3:00 – 8:00 p.m. Animal health requirements include a visual inspection by the Fair veterinarians, and they will only be available during these hours. All livestock entries must come through the southeast gate. Poultry, rabbits, covies, and birds will be directed to a different gate for an animal health check. Livestock are not allowed out of livestock areas. Once an animal is vet checked, the animal must not leave the livestock area before completion of Fair. NOTE: Rodeo arena is not considered part of livestock area.
4. All livestock must be pre-registered and exhibitor tickets purchased by July 15. No late entries accepted. Pre-registration is required for all Open Class, FFA, 4-H and Grange Youth animals, including poultry, rabbits, covies, and birds. Preregistration forms are in the NCW Fair book or available on-line at www.ncwfair.org. Tickets can be purchased via mail, phone, or in person at the NCW Fair office at 509-745-8480, Monday through Friday, 8:00 a.m. to 5:00 pm.
5. Exhibitors and workers are expected to purchase Exhibitor or Season tickets and present them at the gates when entering. This is not considered an entry fee, but it is very necessary if the Fair Board is to award premium payments. When you purchase an Exhibitor Ticket, Season Pass or Daily Ticket, it admits you to the fairgrounds and exhibits. Tickets to the Big Bend Roundup Race and Rodeo event and the Friday night concert include admission to the fairgrounds on that day.
6. All exhibitors are required to register and receive their exhibitor number before presenting their exhibits to the department Superintendent. Exhibit Only tickets have no charge, but allow exhibits to be entered on entry day and picked up on Sunday after 6:00 p.m. This ticket cannot be used for entry into the Fair.
7. All fair participants must conduct themselves as responsible citizens. Any misconduct or unlawful acts by NCW Fair

participants will not be tolerated. In the event of misconduct, the NCW Fair Board, along with the department Superintendent involved, will rule on the suspension. Persons suspended from the Fair will forfeit all ribbons and premium monies and will immediately leave the fairgrounds. If that person is an exhibitor, their exhibit(s) will be removed. The NCW Fair Board will set the suspension period during its next regular meeting. An exhibitor who fails or refuses to exhibit an animal or article for any reason, forfeits all fees and premiums and cannot participate in the livestock sale.

8. Every animal or article must be entered for a competition in the name of the owner or maker. Anyone trying to deceive the department superintendent regarding ownership or anyone who purchases articles or borrows them for the purpose of exhibiting will forfeit all claims as exhibitors.
9. No animals can be removed without the approval of the superintendent, Fair Manager or Fair veterinarian.
10. It is the judge's option to award a Best of Show. Best of show rosettes will only be awarded when there are five (5) or more entries in a Class, except where otherwise noted and when judges deem appropriate.
11. All exhibit entries will be judged using the Danish System. Blue, Red, and White ribbons will be given to those exhibits meeting the criteria. A participation ribbon will be given to non-placed exhibits. 4-H Cloverbud exhibits will receive participation ribbons with blue ribbon premium points.
12. It is the responsibility of each exhibitor to check specific requirements under each Class and Lot. One entry tag is required for each exhibit.
13. Exhibit tags are available at the NCW Fair Office in Waterville, and the Chelan-Douglas 4-H office in Wenatchee. Each exhibitor will complete exhibit tags (top and bottom) completely. One tag required for each entry or activity.
14. Each exhibitor may enter only one entry in a lot number, except when lot number is qualified by the statement "any variety," in which case an exhibitor may enter as many exhibits in that lot as he or she has varieties, provided that the variety has not been entered under a different lot number.
15. Each entry must have the correct variety and proper quantity listed on the exhibit tag to qualify.

C. Livestock Exhibits

Rules found in this section are general and not intended to be complete or relieve the responsibility of the rules under individual departments or alter the fact that rules governing livestock are to be enforced by the respective Superintendent.

1. All livestock exhibitors are to comply with and adhere to the provisions required pertaining to Youth for the Quality Care of Animals.
2. The NCW Fair is not responsible for the death, sickness or damage of any animal from any cause in route to the fair, during the fair, in route to slaughter or in route home. The interest of the Fair is for the animals sold through the livestock sale. The Fair is not responsible for the sale of any exhibit not a recognized function of the NCW Fair. The NCW Fair will not be responsible for values or restitution of a condemned carcass or parts of a carcass. Condemnation of a carcass will be that from inspectors, veterinarians, or written

information from the slaughtering plant.

3. The Fair veterinarian will be on the fairground Wednesday, 3:00-8:00 p.m. to visually check all livestock. Livestock may not be brought onto the grounds without this examination. The sole responsibility for admittance of an animal is that of the veterinarian.
4. The veterinarian will be on the grounds at a specified time each day. Veterinarian services personally requested by an exhibitor are at the expense of the exhibitor.
5. If a 4-H-, FFA, Grange Youth, or Open Class animal cannot make it through the entry and/or weigh-in process on entry day of the Fair, the exhibitor will not be allowed to go home and bring a second animal to the Fair.
6. Bedding will be furnished for those animals properly entered by an exhibitor, at no cost. At the discretion of the Fair, either straw or shavings will be provided for animal bedding. An animal fee of \$15 will be charged per large animal (beef, swine, sheep, goats, horses) and a \$5 fee per small animal pen (rabbits, poultry, cavy, birds). This fee is paid with the animal pre-registration.
7. Possession dates: February 15 for steers; May 15 for all other livestock and horses. All poultry and rabbits must be owned and cared for by exhibitor for at least 30 days prior to Fair time.
8. Any given animal or animals may be shown in only one division. Example: a horse in FFA, 4-H, and/or Grange and same horse in Open Class is not allowed.
9. Quality Assurance Market Health Records are required before entrance into the Fair for all beef, sheep, goats, and swine. Beef will also require brand slips. Documentation is required at the time of the weigh-in. For more information, contact your local 4-H Leader, Grange Leader, or FFA Advisor.
10. All exhibitors must adhere to the rules on Barn Herdsmanship. All stalls and pens must be cleaned before 8:00 a.m. each day (except horses; see General Rules for Horses) and refuse disposed of as directed by the Superintendent. A suitable area will be furnished by the Fair for this purpose. Refuse from poultry, rabbit, cavy, and bird cages **IS NOT** to be placed in garbage cans outside of the barn. Any exhibitor missing this early cleanup without permission of the division superintendent will be refused the right to clean late and will be penalized all or part of any premiums to be awarded.
11. All entries in registered classes must show either certificate of registration in breed association to which it belongs or show satisfactory proof to judge that animal is purebred and application or registration has been made.
12. All animals exhibited for breeding stock will be shown and judged by breeds. No competition between breed or between sexes. Only breeding stock from Douglas and Chelan County are eligible.
13. Grand and Reserve Champion rosette may be given in all breeds. No champion selected unless judge deems appropriate.
14. All exhibits must have the proper quantity to qualify. Animals are shown in one lot unless shown as a pen.
15. All livestock, poultry, rabbits, cavies, and birds will be fed and cared for by the owner, unless other arrangements are made with the Superintendent. Parents may only handle animal project exhibits when the safety of the exhibitor may be



SIGNS

ETCETERA



Kimberly Gormley

<http://www.kimberlygormleysignsetcetera.com>

509-745-8744

- compromised. Out-of-control or unsafe animals should not be exhibited at the Fair. Failure to do this will result in disqualification and removal from the grounds.
16. Weigh animals off the truck, less acceptable shrink of 2%.
 17. All beef and dairy cattle scurs not to exceed two inches.
 18. All beef and dairy cattle must have a neck rope or safety chain with proper safety snaps and will be on the animal at all times when in the barn areas.
 19. Lambs must be shorn within 30 days prior to the Fair. Blackface breeding sheep must be identified with a flock ID# assigned by the WSDA office before movement of such sheep from the premises of origin for the show, sale, purchase, or other movement. Tattoos, electronic implants, or tamperproof tags from an approved supplier must be used. Blackface sheep are defined as Suffolk or Hampshire breeds or crosses of other breeds with Suffolk or Hampshire breeds. All sheep over 18 months of age (eves, lams, and wethers), all sexually intact sheep; (rams and ewes, including ewe lams under 18 months of age) must have official identification. Official ID for sheep is defined as: 1) USDA issued ear tags with assigned flock ID number and individual animal serial number; 2) Legible ear tattoos with USDA assigned flock ID# and individual animal series #*tattoo); 3) Ear tags and/or legible ear tattoo resulting from current active registration in the USDA voluntary Scrapie Certification Program. All sheep, other than wethers under 18 months, will not be admitted to the fairgrounds without proper official ID.
 20. Goats: No male goats, except wethers, are allowed. All goats to be exhibited must have an official ID. Official is identified for goats as 1) USDA issued ear tags with assigned flock number and individual animal serial number; 2) Legible ear, flank or tail fold tattoo with USDA flock ID# and individual animal serial (tattoo), legible breed registration tattoos (breed tattoos should be registered with the USDA Veterinary Services) when accompanied by their breed registration certificates or when the registration certificates or registration numbers are listed on a certificate of veterinary inspection; 3) Ear tags and/or legible ear tattoos from current active registration in the USDA Voluntary Flock Certification Program; 4) Electronic implant devices when animals are accompanied by an implant reader, and the implant number is listed on a breed registration certificate or certificate of veterinary inspection; and 5) All goats other than wethers will not be admitted to the Fair without official ID.
 21. Goats entered in marked and showmanship classes may have horns but must be tipped to the diameter of a dime. Horn tips must be covered as a safety precaution. Scurs cannot exceed one inch without being covered. No horned dairy goats are allowed.
 22. The NCW Fair Manager and Superintendents reserve the right to cancel any class where there are less than 4 entries and combine classes should the best interest of the show require it.
 23. NCW Fair 4-H, FFA, and Grange Youth Round Robin
 - 4-H-FFA, and Grange Youth Round Robin will run at the same time.
 - Species included in the Round Robin include beef, sheep, swine, goats, and horses.
 - FFA Grand Champion and Reserve Champion awarded.
 - 4-H Senior Grand Champion and Reserve Champion awarded.
 - 4-H Intermediate Grand Champion and Reserve Champion awarded.
 - Grange Youth Senior Grand Champion and Reserve Champion awarded.
 - Grange Youth Intermediate Grand Champion and Reserve Champion awarded.
 - Contestants will not reshew their own animals.
 24. Definition of ages for beef and dairy:
 - ✓ Senior Yearlings - calved between September 1 & December 31
 - ✓ Junior Yearlings - calved between January 1 & April 30
 - ✓ Summer Yearlings - calved between May 1 & August 31
 - ✓ Senior Calves-calved between September 1 & December 31
 - ✓ Junior Calves-calved between January 1 & April 30
 25. Saleable weights for steers, lamb, hogs, and goats shall be as follows:
 - ✓ Market Steers: 1000 lbs. min.-1550 lbs. max.
 - ✓ Market Lams: 100 lbs. min.-15 lbs. max.
 - ✓ Market Hogs: 235 lbs. min.-290 lbs. max.
 - ✓ Market Goats: 80 lbs. min.-120 lbs. max.

All animals less than the minimum or greater than the maximum will not be sold through the 4-H, FFA, and Grange Youth Livestock Auction.
 26. All fitting and grooming, washing, and handling of the animals is to be done by the Exhibitor, except for junior exhibitors who may be assisted by an older exhibitor. Fitting and Showing is mandatory in at least one class of market livestock in order to receive premiums and to be eligible for participation in the FFA, 4-H, and Grange Youth Livestock Auction.
 27. An exhibitor is allowed to sell one market animal through the sales ring. This does not limit the entries, but only this specified number will be sold through the sales ring. The Fair Board is not responsible for any transaction outside the sale ring between the buyer and exhibitor. No white ribbon animals will sell in the livestock sale.
 28. Check Daily Schedules for times for all animal judging events.
 29. Stall Decorations, with an emphasis on education, are mandatory for all livestock exhibits, including Open Class.
 31. All sheep and goats will be groomed only in grooming area, not along show arena fences or building.
 32. Individual animals may be shown in only one conformation class.
 33. **Load-Out Procedures**
Beef, swine, sheep, goat, poultry, rabbit, and horse exhibitors may remove stall decorations and tack between 5:00 and 5:45 p.m. on Sunday. At 5:45 p.m. no one is allowed in the barns except the barn Superintendent, fair personnel, and Superintendent-appointed assistants. After loading, when the barn is reopened, animals going home, and additional decorations can be removed.
 During load-out, all animals will exit the barn in the same manner they entered during load-in. Interference with load-out can result in the loss of premium points. If interference occurs, depending upon the severity, exhibitors may lose the

THE BIGGEST NEWS

Straight to your email inbox



JOIN FOR FREE, STOP AT ANYTIME

**Sign up for our
email newsletters**

- * **Daily headlines**
- * **Sports Headlines**
- * **Just good news**
- * **Business Weekly**
- * **Updates from the World**

Visit: wenatcheeworld.com/newsletter



THE WENATCHEE
WORLD

opportunity to participate as an exhibitor in the Fair in the future.

The beef, swine, sheep, goat, and horse barns will be closed to spectators at 5:00 pm and reopened when barn superintendent reopens the gates after load-out is completed.

D. Health Requirements NCW Fair

1. All breeding cattle should be blood tested for brucellosis and found negative within 30 days of entry to the fair. Proof of negative blood test of vaccination will be shown to veterinarian. Dairy cattle identified as official calf hood vaccinates under 20 months of age, and beef cattle identified as official calf hood vaccinates under 24 months of age, should not be tested. Steers should be exempt from brucellosis.
2. Individual health certificates are not required for entry.
3. Fair veterinarians will inspect all beef, sheep, swine, goats, and horses before entry into the Fair to determine they are free from infections or contagious disease and external parasites. Fair Superintendents will determine the healthy status of fun-bearing animals, poultry, pigeons, ducks, geese, and turkeys before exhibiting. All poultry must test negative for Salmonella pullorum-typhoid (P-T). This rule applies to chickens, exotic fowl, and game birds, but excludes waterfowl, doves, and pigeons. Birds under the age of 16 weeks do not need to be tested for P-T. Exhibitors that meet one of the two options below do not need to have their birds P-T tested prior to exhibit:
 - The exhibitor is a participant in the National Poultry Improvement Plan (NPIP); or
 - Within the past twelve months, the show birds were purchased from NPIP participants, hatcheries, or feed stores. Exhibitors that do not meet the criteria above must test negative for P-T within 90 days of going to exhibit.
 - A veterinarian, vet tech or trained personnel can draw ½ cc of blood from each bird and send the samples to the WSU Avian Health and Food Safety Laboratory in Puyallup, WA or a WSDA field veterinarian needs to perform a P-T testing prior to the Fair.
4. Fair Veterinarians and Superintendents will reject any animal with infectious or contagious disease. Exhibitors should be aware that ringworm, warts, pinkeye, strangles, contagious, ecthyma, scabies, lice, mites, ticks, and fleas fall into these categories. No animal from a quarantined area will be permitted to enter any fair.
5. ALL OUT-OF-STATE ENTRIES MUST COMPLY WITH THE State of Washington import regulations. A current Health Certificate will be issued by an accredited veterinarian from the State of Origin for all out-of-state livestock and poultry entries.
6. No drug or medications shall be administered on the fairgrounds unless approved by the Fair veterinarian in writing. Anyone caught in this act shall have all exhibits removed from the grounds and forfeiture of all premiums.
7. Any animal carcass that is packer rejected is returned to the exhibitor with forfeiture of all sales/monies dealing with that exhibit.

E. Horse Handling Rules

1. Anyone handling horses must wear boots.
2. All exhibitors must be suitably attired. Boots and helmets are required for all riding. Numbers must be clearly visible.
3. No horses on the midway at any time. All horses must remain in their stalls except while being exhibited or for brief exercise periods.
4. Exercise times: Open Class 7:00-8:00 morning and evening EXCEPT until 7:45-8:30 Saturday morning. 4-H, FFA, Grange 8:00-9:00 mornings and 6:00-7:00 evenings EXCEPT 7:45-8:30 on Saturday morning
5. Horses must be under control at all times - NO LOOSE HORSES ALLOWED ON THE FAIRGROUNDS except in the round pen.
6. All horses (4-H, FFA, Grange Youth, and Open Class) must be exercised daily.
7. NO RUNNING HORSES. No loping horses outside of arena.
8. No horses allowed outside designated livestock area. RODEO ARENA IS NOT PART OF THE LIVESTOCK AREA.
9. When entering contests, wear clothing appropriate to that contest. Boots are required. Western cut jeans and long sleeve shirts are required in Western classes. Chaps and spurs are optional in Pleasure classes. Helmets are required in all riding classes.
10. Equipment to be clean, properly adjusted to both horse and rider and used correctly. Curb chains must lay flat against the jaw of the horse. Tie downs and hackamores are not allowed. Nosebands are not allowed in all Western classes. All equipment must conform to the 4-H Horse Contest Guide, PHW 574.
11. Barn clean-up begins at 6:00 a.m. and must be completed prior to 8:00 a.m.
12. Lead chains may be used under the chin if laid flat.
13. No chaps in Bareback or Equitation classes. Spurs are optional.
14. Exercise time-horses must be saddled, and boots and helmets are required.
15. No double riding, no ponying, and no switching of horses during exercise time or any other time.
16. For **Open Class**, all horses must be judged in halter class. Only registered horses may be exhibited in any breed class. Registrations MUST be presented to Superintendent upon arrival.
17. No stallion may be entered in Grade classes. No person under age 18 may show stallions over 12 months old. No stallions in performance classes.

General Rules for Horse Western Gaming Activities

1. All gaming members must do showmanship with their gaming horse.
2. Exhibitors may be asked to submit to a close inspection before any event. The close inspection provides the show management with an opportunity to examine the tack and equipment being used by the exhibitor. Exhibitors failing the close inspection will not be allowed to make their scheduled run in that event.
3. Riders may hold onto the saddle horn. Two hands may be used on the reins, and hands may be changed.

4. A breast collar is required for all horses.
5. Required equipment includes western saddle with a saddle horn, throat latch on the bridle, and roping or single piece reins.
6. Optional equipment includes running martingales with rein stops, tie-downs attached to a breast collar, nosebands, draw reins, splint boots, bell boots, or bandages, mechanical hackamores, gag bits, whips under 35", bats or quirts.
7. Equipment NOT allowed: Mecate reins, tied split reins, or bucked reins.
8. Riders are considered mounted when their knee is over the center line of the horse's back. Riders must remain mounted until the judge's final acknowledgment.
9. Re-rides are run after the last rider in that event. Penalties do not carry over from the original ride. Acceptable reasons for re-rides include timing device failures, course obstruction as determined by the judge, or the course is measured incorrectly. Unacceptable reasons for re-rides include horse/rider damage to arena equipment, failure to tack or participant's equipment or horse or rider accident or injury.
10. Riders MUST acknowledge the judge before starting and after completing the course.
11. Coaching is defined by show management and at the judge's discretion is not allowed. It is inappropriate for ring help, announcer, times, etc., to coach, encourage, or comment to or about exhibitor on the course.
12. There will be a 5-second penalty for each stake, pole, barrel, or small container knocked down. Intentionally righting a pole or barrel is allowed with no penalty.
13. Disqualifications include:
 - Failure to enter the arena mounted.
 - Entering the arena with the assistance of anyone other than another mounted exhibitor.
 - Failure to cross the start line within 60 seconds from the time the gate opens.
 - Upsetting the start-finish markers.
 - Crossing the start-finish line outside of the start-finish line markers.
 - Crossing the start-finish line (breaking the barrier) with any part of the horse or rider (outside the customary start and finish).
 - Run-outs, refusals (a balk is not considered a refusal if the horse finally finished the course correctly).
 - Leaving the course.
 - Failure to follow the pattern for the event.
 - Passing any obstacle completely on the wrong side.
 - Circling any obstacle while on course(except flag races and other container events).
 - Failure to keep all four feet of the horse from crossing a lane line at the same time.
 - Failure to keep all 4 feet of the horse inside the run-out box.
 - A horse being unruly or out of control.
 - Spurring or striking the horse in front of the cinch.
 - Striking the horse with arena equipment.
 - Using rubber bands or anything else to anchor the rider to the horse or saddle.
 - Failure to acknowledge judge before or after the run.
14. Show management or the judge may disqualify a rider for unsportsmanlike conduct, profanity, unnecessary roughness, abusing the horse or disorderly conduct of any kind. The judge may also disqualify an unmanageable horse for reasons of safety or the exhibitor's inability to handle or control the horse.
15. Standard western clothing must be worn for all horse events.
16. The ring is off limits to everyone except working show personnel.
17. Approach the judge for information only, not to dispute a placing and only after judging is completed.
18. Show personnel may dismiss a visibly ill animal from participation.
19. All exhibitors must participate in Herdsmanship.
20. Superintendents will ask an exhibitor to leave the show grounds with his or her animal if behavior is unacceptable.
21. There will be no cross entry between Open Class Lots 17 & 18, Lots 11 & 12, and Lots 14 & 15.
22. 4-H, FFA, and Grange Youth members may enter Open Class Lot 17, Cart Class only.
23. Please refer to the Pacific Northwest Horse Contest Guide for more information.

Rules for Exhibiting Poultry

1. No premium will be paid for more than one entry in any lot in each breed shown by the same exhibitor.
2. Only Standard varieties shall compete.
3. All standard varieties of poultry, including Bantams, are eligible for competition for premiums.
4. Fowl deemed unworthy will not be awarded a premium.
5. Only one entry by each exhibitor is permitted in each lot.
6. To prevent the possibility of spreading infectious poultry diseases, it is recommended that the poultry exhibited at the Fair not be returned to the farm.
7. Special ribbons at the judge's discretion may be given to (ribbons only, no premiums paid):

Large Fowl	Pigeons
Champion Male	Champion Male
Champion Female	Champion Female
Champion Trio	Champion Trio
Champion Pen (laying)	Champion Pen (laying)
Champion Waterfowl	Champion Turkey
Champion Gamebird	

Rules for Exhibiting Rabbits

1. All rabbits are to be shown by breed.
2. It is suggested that all exhibited rabbits have a permanent ear number for identification.
3. This tattoo should be recorded on entry tag BEFORE animal is placed in pen.
4. All exhibits will be judged according to ARB Association Standard of Perfection.
5. All Standard breeds will be accepted.
6. Animals will be weighed at the judge's request and these weights shall govern during the judging.
7. Animals deemed unfit due to insects or disease will not be accepted for exhibit. This is at the department chairperson's discretion.

8. Each exhibitor will be allowed only one entry per lot, per breed & variety.

F. Dog Rules

1. This is the policy regarding dogs on the NCW Fairgrounds and property during the annual NCW Fair and during other Fair sponsored events:
NO DOGS WILL BE ALLOWED ON THE FAIRGROUNDS.
2. "Fairgrounds" is defined as any area requiring paid admission, including the RV areas, Rodeo Arena or other posted areas.
3. Exceptions:
Dogs assisting visually or hearing-impaired persons (See A. General Rules, #7 for additional information)
 - Dogs participating in Dog Show and/or Classes
 - Dogs traveling with vendors
 - Entertainers' dogs which are part of a performance contracted by the Fair.
 - Dogs belonging to race horse owners or riders. Dogs must be on leashes at all times
4. All persons with dogs, which meet one of the above exceptions, must apply for and receive a permit from the Fair office before the dog will be allowed on the Fairgrounds.
5. Restrictions:
 - Dogs for visually and hearing impaired must accompany person that the dog is assisting.
 - Dogs participating in Dog Show and/or Classes: Dogs to be allowed on Fairgrounds for Dog Show and/or Classes purposes only. Dog must be returned to benching area immediately after Show or Classes. Dogs will not be allowed in other areas of the Fairgrounds.
 - Vendors' dogs must remain on a leash within the rented vendor's area at all times except when being exercised.
 - Entertainers' dogs must be a part of Fair-contracted entertainment and must remain within Entertainment Area and be removed from Fairgrounds upon completion of contracted entertainment.
6. All dogs, including those in the Horse Race area, must remain on a leash at all times when outside of a cage or a vehicle.
7. Dogs will be exercised in a designated dog area only. All droppings must be picked up immediately and placed in the proper waste receptacle.
8. Dogs that are disruptive, unmanageable or are deemed unsafe to the public will be asked to be removed from the Fairgrounds and RV areas immediately and the dog permit will be revoked.
9. All persons(s) with dogs must produce permit upon request by any Fair Board member, Fair Manager or any person acting on behalf of the NCW Fair.
10. "Puppies" are considered dogs.
11. All stray dogs will be removed from the Fairgrounds and transported to Wenatchee Valley Humane Society.
12. We encourage all dog owners, for the health and comfort of their dogs, to leave their animals at home.
13. Permitted dogs are not allowed to run loose.

General Rules for Dog Competition

1. Only dogs entered in novice and higher classes may be off leash at any time and only in the show or practice ring.
2. Prong, spike collars, head collars, electric collars, and muzzles are not allowed in the show.
3. Dogs may be shown with minor, noncontagious ailments. However, this is a show management decision and a veterinarian's certificate may be required.
4. Exhibitors must wear sturdy appropriate footwear.
5. Anti-social or uncontrollable dogs will be sent home.
6. Exhibitors must dress appropriately; short and bare tops are inappropriate. Improperly dressed exhibitors will be asked to change or leave.
7. Running or rowdy behavior is not allowed.

G. Recreational Vehicle and Camping Rules

The North Central Washington Fair areas for recreational vehicles and camping are intended to accommodate Fair participants and patrons during August of each year. The recreational vehicle area may be available for use during other times of the year. These areas are not intended for short-term or long-term residential use. By using the areas for recreational vehicle parking and camping, you agree to the following rules.

1. Daily use fees, based upon the length of your intended stay, *must be paid in advance*. If you do not pay the daily use fees in advance, your use of the area will be immediately revoked.
2. Quiet time is from 9 p.m. to 7 a.m. and, *during the Fair, quiet time is 10 p.m. to sunrise*. You must keep noise to a minimum during these hours. Noise during quiet hours will not be tolerated and will be grounds to immediately revoke your use of the area. **You may not use air conditioner units during the Fair in Front Lot Spaces A-Y or Back Lot Spaces 1-32. Air conditioning units may be used in Front Lot Spaces Z 1-14 during the Fair.**
3. Your assigned space must be kept clean and neat. Garbage and litter may not accumulate. All garbage and litter must be picked up promptly and placed in proper trash receptacles.
4. You may only use your assigned space. Parking in or using any other space is prohibited even if it appears the space is not being used. Excess vehicles must be parked in the Fair parking lot area. Recreational vehicle tip-outs may only be extended if the tip-out does not extend past the assigned space and leaves sufficient space for neighboring users to get in and out of recreational vehicles comfortably. Campers/RVs must fit into the space allotted, not to exceed 30' in front Lot A-Y and back Lot 1-32. RVs exceeding the space allotments will be asked to move to another lot if available.
5. **Children must be supervised at all times.** Children may not be left unsupervised in any recreational vehicle or at any campsite. There must be at least one authorized supervising adult staying with children in your recreational vehicle or at your campsite during evening hours and overnight. Children may not play in or around other users' vehicles or campsites or play on Fairground property when the Fair is closed. You are responsible for any damage caused by your children.

www.NorthCascadesBank.com

Serving North Central Washington with nine convenient branch locations

Wenatchee • East Wenatchee • Waterville
Chelan • Brewster • Omak
Okanogan • Twisp • Grand Coulee



North Cascades Bank

Division of Glacier Bank



6. You are responsible for your guests, their children and pets. Your use of the area may be immediately revoked if your guests, their children or their pets violate these rules.
 7. The vehicle speed limit in and around the RV/campsite areas is 10 mph. The speed limit during Fair hours is 5mph. Speeding is not tolerated. It will be grounds for immediately revoking your use of the areas.
 8. **Dogs, other than a service animal or show animal, are not allowed in the area unless prior approval is obtained.** All dogs must be kept on a leash or inside your recreational vehicle at all times. Dogs may not be left tied up outside your recreational vehicle or at your campsite unsupervised. Dog droppings must be immediately picked up and disposed of in proper trash receptacles. Continuous barking, aggressive behavior or the failure to follow the above rules relating to dogs will be grounds to immediately revoke your use of the area. You will be held responsible for any damage caused by your dog.
 9. You may not place freezers, refrigerators or other appliances outside your recreational vehicle or in your camping space.
 10. **Use of open fires, fire pits and charcoal grills is prohibited.** Use of self-contained gas grills is allowed.
 11. The Fair does not provide security at the recreational vehicle and camping areas. You **assume all risks of loss, damage to or destruction of your vehicle(s) and other property**, including loss of use resulting therefrom, whether by fire, explosion, theft, vandalism, the elements, collision or acts or omissions of the County or the Fair, their employees, agents and volunteers or resulting from any other cause. **You waive all claims of subrogation by your insurance companies. You agree to indemnify, defend and hold the County and the Fair, their appointed officials, employees, agents and volunteers, harmless** from and against any and all claims, damages, losses and expenses for any bodily injury, sickness, disease or death, or any damage to or destruction of property, including the loss of use resulting therefrom, which are caused in whole or in part by your act or omission or caused by the use or condition of your vehicle(s).
 12. If your use of the recreational vehicle area or camping area is revoked, you must immediately remove all motor vehicles, recreational vehicles, tents and other property. **Motor vehicles, recreational vehicles, tents and other property not removed immediately will be towed/removed and impounded at your expense.**
2. It is the responsibility of the livestock buyer to make arrangements for transportation and removal of their animals from the grounds after 6:00 p.m. Sunday. The Fair will not have anyone on the grounds after 6:00 p.m. to watch or feed livestock, therefore they must be removed. If you choose to leave custom animals on the fairgrounds after 6:00 p.m., those animals are the complete responsibility of the buyer. Buyers must notify the sales office about transportation arrangements for custom animals before noon on Sunday.
 3. Animals sold as custom must be paid for by noon on Sunday of the Fair. If not paid for by noon, the animal will be considered a packer animal and be shipped as one. The buyer is responsible for the support price of the animal.
 4. Bids for support price only. The buyer can indicate at the sales office that the bid will go for the support price only. Please keep in mind that market prices bid by commercial packers will be announced for each kind of animal.
 5. AN EXHIBITOR IS ALLOWED TO SELL ONE MARKET ANIMAL THROUGH THE SALES RING (THIS INCLUDES GOATS). This does not limit the entries, but only this specified number will be sold through the sales ring. If the member is showing more than one animal in the market division of any class, the member must sell the animal that finished best in the Market Class through the Youth sale. THE FAIR WILL NOT BE RESPONSIBLE FOR THE SALE OF ANY SECOND ANIMALS. The members will take home any second animal or they may be sold private treaty at the Fair. For sale signs may be posted no sooner than Sunday morning. THE FAIR BOARD IS NOT RESPONSIBLE FOR ANY TRANSACTION OUTSIDE THE SALE RING BETWEEN THE BUYER AND EXHIBITOR.
 6. Mandatory tagging of all livestock is required.
 7. NO WHITE RIBBON ANIMALS WILL SELL THROUGH THE LIVESTOCK AUCTION.
 8. No change of ownership or destination of market animals after 6:00 p.m. Saturday.
 9. Three percent (3%) of the livestock sale and all add-ons will be deducted each year to be used for facility improvements and maintenance as deemed appropriate by the NCW Fair Manager.

H. NCW Fair 4-H & FFA Livestock Auction Sale

1. The Fair Board will have available at the NCW Fair, an auction whereby suitable market 4-H, FFA, and Grange Youth livestock can be sold. The sales are to be made subject to state and federal inspection at point of slaughter and the owner/operator shall be responsible for care and health of any animal until the animal is loaded for transportation to point of slaughter. Let it be further understood that the NCW Fair will provide a place for exhibit and arrange for an auction sale, but "The Fair" or its Officers at no time become the owners of the exhibits. Therefore, all costs and care for any exhibit remain with the owner/operator. The Fair will not be responsible for any sale, collection or payment not made as part of the regular auction sale.
1. The Annual Fur & Feather Auction will be held on Saturday at 9:30 a.m.
 2. Only one animal per exhibitor may be sold at auction either in the Livestock or the Fur & Feather Auction.
 3. All 4-H, FFA, & Grange Youth members carrying a rabbit, goat, or poultry project may choose to sell their animal by Thursday at noon. Register in the poultry/rabbit barn with the superintendent.
 4. Only blue and red ribbon animals will be auctioned.
 5. Exhibitor must fit and show the animal to be in the auction.
 6. Exhibitor will be responsible for animal until purchaser claims it after 6:00 p.m. Sunday.
 7. There will be a minimum base bid of \$10.00 per animal.
 8. Buyer has the option of taking animal or returning it to owner.



TINA POOLE

INSURANCE

FARM, HOME, AUTO,
BUSINESS, CROP

Good Luck at the Fair!

Tina L. Poole
P. O. Box 250
Waterville, Wa. 98858

509-745-8842
C: 509-733-1950
tina@tpooleins.com

J. Premium Information

1. All premiums will be paid by check usually within 60 days from the end of the Fair. Checks that cannot be delivered because of an insufficient address will be held at the Fair Office. All checks not cashed will revert back to the General Fair Fund after January 1, 2023. Premium checks under \$5 will not be printed and considered a donation to the NCW Fair. Arrangements to receive and pick up a premium check under \$5 must be requested prior to November 1, 2023. Call (509) 745-8480.
2. The value of points for awards will be set by the Fair Board at the first Board meeting after a complete financial report is submitted to the Fair. If a natural disaster or circumstances beyond the control of the Fair Board occur that directly impacts the Fair proceeds, premiums will be paid by an equal division of the receipts to the exhibitors who have been awarded premiums, after paying the expenses of the fair.
3. Judges have been carefully selected by management and each is recognized for their capability of making expert decisions in their respective divisions. All exhibitors making entry for the Fair accept these judges and agree to abide by their decisions. The decisions of the judges will be final in all cases. Exhibitors are prohibited from interfering with a judge in any manner during the judging time. Refusal to stop interfering could result in the forfeiture of any premium points.
4. All protests must be made in writing and accompanied by a deposit of \$20.00 in the Livestock, Horse Racing and Rodeo parts of the Fair, and \$10.00 in all other departments. This fee will be forfeited if protest is not sustained. Such protests must state plainly the cause of complaint or appeal and must be filed with the Manager within twelve hours AFTER THE CAUSE OF PROTEST. NO COMPLAINT OR APPEAL BASED UPON THE STATEMENT THAT THE JUDGE OR JUDGES ARE INCOMPETENT WILL BE CONSIDERED BY THE BOARD. THE JUDGE'S DECISION WILL BE FINAL.
5. **Keep your exhibitor tickets until after you receive your premium check.** You will need your card to prove your ID number in order to question any check amounts or mislabeled exhibit cards.

K. Barn Herdsmanship

1. All exhibitors, including Open Class, are expected to care for their animals, maintain their pens and equipment properly and to keep stalls and animals clean at all times. The exhibitor will be responsible for feeding and watering of their exhibit. If not done to the satisfaction of the appropriate Superintendent, the exhibitor may be asked to remove exhibits from the NCW Fairgrounds and will forfeit any premiums.
2. Barn duty hours are from 8 a.m. to 8 p.m., Thursday through Saturday and 8 a.m. to 5 p.m., Sunday. The wash racks, scale area and show ring are considered a part of barn duty.

L - Rules for FFA Exhibits

1. All questions or problems should be directed only to the FFA superintendent.

2. Read and adhere to the provisions detailed in the General Rules & Regulations for participating in the Fair and instructions for entry times, entering exhibits, judging, payment of premium points, and removal of exhibits.
3. Each exhibitor shall be enrolled in vocational agriculture in his respective school. Seniors graduating the spring before the Fair are eligible to exhibit their supervised farm program and farm shop projects.
4. Each FFA instructor will submit a list of members by name that need exhibitor tickets or exhibitor only tickets to the NCW Fair office no later than July 15. Payment in full must be included. The NCW Fair will then send the instructors exhibitor tickets that correspond with the numbers assigned to their school.
5. FFA instructors are responsible for entering and for supervision of placement for their chapter's respective exhibits in any part of the FFA Division. If this is not possible, arrangements must be made with the Superintendent prior to entry time.
6. Dress for all FFA showing contests is dark jeans, collared shirt, FFA jacket, appropriate shoes, no hats.
7. All grain and field samples shall be exhibited in one-quart clear closed jars.
8. All sheaves shall not be less than 1.5" and not more than 2.5" in diameter.
9. All grass and legume seeds shall be exhibited in one-pint clear closed jars.
10. All mounts must have been prepared by exhibitor and must be in book form.
11. Not more than one weed or one crop of a kind to be shown by any one chapter. This applies only to the plant mounts as singles, not books.
12. Each exhibitor is to weigh their animal in beef, sheep, goats, and swine market lots and identify it as FFA on the weight card. Give Chapter name for the address, not the mailing address.
13. Exhibits in horticulture, agronomy, vegetables, and canned products must be home grown or from the place where the family income is derived, or a part of the exhibitor's supervised program.

M - Rules for 4-H Exhibits

1. Read and adhere to the provisions detailed in the General Rules & Regulations for participating in the fair and instructions for entry times, entering exhibits, judging, payment of premium points, and removal of exhibits.
2. Please refer to Division 20 - 4-H for specific rules and guidelines.
3. Any 4-H Club member currently enrolled in a livestock project during the current year is eligible. Cloverbud 4-H members may not be enrolled in or show large dairy goats, meat goats, beef, sheep, horse, or swine projects. Cloverbud members may show miniature goats, poultry, rabbits, cavies, and dogs.
4. All 4-H exhibits must have been grown or made by the 4-H member during the current 4-H year. Any 4-H member currently enrolled in the 4-H program may exhibit in the NCW Fair. Members can only exhibit in the project area in which are enrolled.

5. 4-H age levels (determined by age as of October 1 of the previous year): Cloverbud: ages 5-7; Junior: ages 8-10; Intermediate: ages 11-13; Senior: ages 14-18.
6. Horse and exhibitor must attend two 4-H horse events or one 4-H show and 4-H horse camp in order to participate in horse events at NCW Fair.
7. 4-H members must wear their exhibitor number on their back or both sides of their horse at all times while mounted.
8. Standard 4-H western clothing must be worn for all horse events. Belts are optional.

N - Rules for Grange Youth Exhibits

1. Read and adhere to the provisions detailed in the General Rules & Regulations
2. A participation ribbon will be given to non-placed exhibits. Beginner exhibits will receive participation ribbons with blue ribbon premium points.
3. Any Grange Youth member currently enrolled in the Grange Youth program may exhibit in the NCW Fair. Members can only exhibit in the project areas in which they are enrolled.
4. Grange Youth age levels (determined by age as of January 1 annually): Beginner: ages 5-7; Junior: ages 7-10; Intermediate: ages 11-13; Seniors: ages 14-19.
5. Any Grange Youth member currently enrolled in a livestock project during the current year is eligible. Beginner Grange Youth members may not be enrolled in or show large dairy goats, meat goats, beef, sheep, horse, or swine projects. Beginner members may show miniature goats, poultry, rabbits, and covies.

ART

(Open Class)

Rules, classes, and lots are the same for all divisions listed below. Please put age on exhibit tags in Divisions 004, 005, 006.

001: Professional (orange tag)

Please bring business cards with entries.

002: Sr. Citizen: age 62+ (aqua tag)

003: Adult: age 18-61 (green tag)

004: Student: age 13-17 (purple tag)

005: Youth: age 7-12 (pink tag)

006: Child: age 6 and under (yellow tag)

Rules:

1. Paintings must be framed or canvas must have finished edges. Art not framed will be entered into craft division.
2. Sculptures should be firmly based.
3. All work must be entirely the work of the exhibitor.
4. There will be a Best of Show rosette plus 25 points awarded to one participant in each division as well as a Best of Show rosette plus 50 points awarded to one participant overall. There will be a Judges Choice rosette plus 20 points awarded to one participant overall.
5. Each day there will be an open vote by the public for People's Choice award. Winners will be announced each day of the fair at 3:00 p.m. A ribbon plus 10 points will be awarded to each recipient of the award. Participants can only be eligible to win People's Choice once from Thursday to Sunday.

Points allowed: 15 10 5

CLASSES – No more than 3 entries per participant in each class.

1. Oil & Acrylic painting
2. Watercolor painting
3. Crayon, Pencil, ink, chalk, and other similar media
4. Computer Generated Art
5. Rubber stamp art
6. All other paintings
7. Sculptures – must be made by hand

Lot:

1. Landscapes
2. Portraits – including, but not limited to, self portraits
3. Still Life – inanimate objects
4. Any and all animals
5. Florals
6. Architecture – including, but not limited to, buildings & bridges.
7. Any other paintings
8. Sculptures – all
9. Multi-Media
10. Any other art

CRAFTS

(Open Class)

Rules, classes, and lots are the same for all divisions listed below. Please put age on exhibit tags in Divisions 124, 125, 126.

121: Professional (orange tag)

Please bring business cards with entries.

122: Sr. Citizen: age 62+ (aqua tag)

123: Adult: age 18-61 (green tag)

124: Student: age 13-17 (purple tag)

125: Youth: age 7-12 (pink tag)

126: Child: age 6 and under (yellow tag)

Rules:

1. Professional Division – please bring business cards with entries. Entries will be given 10 points and a rosette for entering but will not be judged with other divisions. This is to give professionals an opportunity to gain exposure and expand their business.
2. All work must be entirely the work of the exhibitor and completed within the last 12 months prior to entering.
3. The Fair is not responsible for breakage or loss. The utmost care and caution is taken with each exhibit.
4. Any exhibitor desiring to share any artifacts in a non-competitive manner may do so. Please bring a 3x5 card with name and phone number of exhibitor and brief description of artifact. These exhibits will not earn premium points.
5. Only three entries per class allowed for each exhibitor.
6. There will be a Best of Show rosette plus 25 points awarded to one participant in each division as well as a Best of Show rosette plus 50 points awarded to one participant overall. There will be a Judges Choice rosette plus 20 points awarded to one participant overall.
7. There will be an open vote by the public for People's Choice Award. A winner will be announced each day of the Fair at 3:00 p.m. A ribbon plus 10 points will be awarded to each recipient of the award. Participants can only win a People's Choice Award once between Thursday and Sunday.

Points allowed: 15 10 5

CLASSES – No more than three entries per participant in each class.

1. Ceramics, stoneware, porcelain, clay, and pottery – Handmade or hand painted
2. Stitch work and sewing – must be made by hand
3. Decorative paintings – on any surface (*art entries not properly framed will be)
4. Weaving and knitting – must be made by hand
5. Leather Craft
6. Metal Craft
7. Wood Craft – including, but not limited to, wood burning and woodcarving. Also includes driftwood craft.
8. Crafts made from a store-bought kit
9. Scrapbooking – individual page
10. Paper craft – including, but not limited to, origami and Paper Mache
11. Creative Writing
12. Glass craft – including decorating pre-made glass
13. Toy craft not made from a kit – including, but not limited to, Legos and K'Nex
14. Making of personal hygiene products – including, but not limited to, soap, lip balm, lotion, deodorant
15. Candle making
16. Holiday craft – any and all holidays
17. Jewelry – must be made by hand
18. Upcycling – repurpose, recycle, reuse
19. Plaster or concrete
20. Original craft – if exhibit does not fit any other category.
21. Collections – handmade or collected over time (example: may not be a store brought toy or mug collection. Including, but not limited to, stamp or rock collections or antique brooch collections.

FLORICULTURE

(Open Class)

Rules, classes, and lots are the same for all divisions listed.

Please put age on exhibit tags in Divisions 144, 145, 146.

141: Professional (orange tag)

Please bring business cards with entries

142: Sr. Citizen: age 62+ (aqua tag)

143: Adult: age 18-61 (green tag)

144: Student: age 13-17 (purple tag)

145: Youth: age 7-12 (pink tag)

146: Child: age 6 and under (yellow tag)

Rules:

1. All flowers must be grown by the exhibitor, except for dry arrangements.
2. Cut flowers that are exhibited will have containers furnished by the NCW Fair. If anyone uses their own containers, the Superintendents and NCW Fair are not responsible. The Superintendent shall have the right to remove, at any time, all or part of exhibit that has become unsightly. The Flower committee will greatly appreciate it if exhibitors will bring fresh flowers to replace spent blooms.
3. All blooms must be groomed before entry, clean and bug free. No wilted flowers will be accepted and if they wilt before judging time, they will not be judged.
4. Where a stated number of blooms are listed be sure you have that number, no more or less.

5. Each exhibitor will be permitted to enter three colors in one lot. Any new introduction will be a subclass automatically.
6. A Best of Show ribbon plus 20 points will be awarded in these categories: Cut Flowers, Dahlias, Potted Plant, and Wheat Design. At the discretion of the judges, four overall special awards plus points can be awarded for Sr. Citizen, Adult, Student and Youth.

CLASS 1 - CUT FLOWERS

1. The flowers listed under Class 1 are the most common in our area. If there is something you have grown but is not listed by name in the premium book, please use the last entry number under miscellaneous.
2. Exhibitors encouraged to replace wilted or faded blooms during the fair. If the superintendent replaces with fresh flowers, after judging is completed, the color and kind may be altogether different from original entry.
3. Anyone having something unusual or different they do not wish to exhibit, please bring it to the Floriculture building. We would enjoy having it as a special educational display.
4. When cutting flowers, keep in mind how much the bud or blossoms will open before the Thursday morning judging.
5. Identify your entries by species, and common name, if possible, as this provides information to the public. Please include the name of each entry.

Points Allowed: 8 5 3

Lot:

1. Aster, any type, 3 blooms, one color
2. Aster, any type, 3 blooms, mixed color
3. Bells of Ireland, 1 stem
4. Carnation, 3 stems
5. Chrysanthemum, cushion, 1 spray
6. Chrysanthemum, hardy garden variety, 1 spray
7. Chrysanthemum, decorative (disbudded), 3 stems
8. Chrysanthemum, button, 1 spray
9. Chrysanthemum, spoon, (disbudded), 3 stems
10. Chrysanthemum, quill, (disbudded), 3 stems
11. Chrysanthemum, reflex, 3 stems
12. Chrysanthemum, incurve (disbudded), 3 stems
13. Daisy, any type, 3 blooms or 1 spray
14. Delphiniums, any color, 1 spike one color, 1 bloom
15. Fall Crocus, any color, 3 blooms
16. Cosmos, 1 spray, any type.

EVERLASTING FLOWERS 1A

17. Chinese Lanterns, 1 spray
18. Globe Amaranth, 3 blooms, any color
19. Honesty (money plant), 1 spray
20. Statis, 3 stems, any color
21. Statis, 3 stems, mixed color
22. Strawflowers, 3 stems, one color
23. Strawflowers, 3 stems, mixed
24. Any other everlasting flower not listed, 3 stems or blooms

GLADIOLUS 1B

Gladiolus should have straight stems, with each stem consisting of 3 parts: bottom 1/3 of stem needs open flowers, middle 1/3 have color showing, top 1/3 should have buds.

25. Gladiolus, Giant, 5.5" & over, 1 spike
26. Gladiolus Medium, 3.5"-4.5", 1 spike

27. Gladiolus, Small, 2.5"-3.5", 1 spike
28. Gladiolus. Miniature, less than 2.5", 1 spike

MARIGOLDS-1C

29. Marigolds, Carnations flowered, 1 bloom with foliage
30. Marigolds, Chrysanthemum flowered, 1 bloom with foliage
31. Marigolds, French double, 1 spray
32. Marigolds, French single, 1 spray
33. Marigolds, Petite or Cupid, 1 spray
34. Any other type of marigold, 1 spray or bloom with foliage
35. Pansies, not less than 6 stems, any color

PETUNIAS-1D

36. Petunia, single 1 spray
37. Petunia, double, 1 spray
38. Petunia, single, fringed, 1 spray
39. Petunia, double, fringed, 1 spray
40. Petunia, single, ruffled, 1 spray
41. Petunia, double, ruffled, 1 spray
42. Phlox, 1 spray
43. Pinks (Dianthus), 1 color, 3 stems
44. Pinks, mixed color, 3 stems

ROSES-1E

All entries must have foliage on the stem and must be disbudded when the side bud is small. Length of stem no longer than 8".

45. Hybrid tea, any color, 1 bloom
46. Rose, Floribunda, 1 spray
47. Rose, Grand flora, 1 spray
48. Rose, Miniature, 1 spray
49. Rose, Climber, 1 spray
50. Rose, Bud, 1 bloom
51. Rose, Bud, spray

ZINNIAS-1F

52. Zinnias, dahlia type, 3 stems
53. Zinnias, dahlia type, mixed colors, 3 stems
54. Zinnias, Cactus flowered, 3 stems
55. Zinnias, Cactus flowered, mixed colors, 3 stems
56. Zinnias, pompom, 3 stems
57. Zinnias, pompom, mixed colors, 3 stems
58. Zinnias, dwarf, 3 stems
59. Zinnias, dwarf, mixed colors, 3 stems
60. Zinnias, 1 stem

MISCELLANEOUS-1G

61. Bachelor Buttons, 6 blooms
62. Salpigloss, 3 stems
63. Verbena, 3 stems
64. Balsam, 3 stems
65. Gazania, 3 stems
66. Canna, 1 stalk
67. Hydrangea, 1 stalk
68. Hollyhock
69. Snapdragons, 1 stem
70. Snapdragons, mixed color, 1 stalk
71. Snapdragons, 1 spray
72. Stocks, 3 stalks
73. Sedum, 1 stem
74. Feverfew
75. Creeping Zinnia
76. Coreopsis

77. Lily
78. Sunflower
79. Butterfly Bush
80. Dusty Miller, 3 stems
81. Dusty Miller, Cyrus, 1 stem
82. Amaranthus
83. Any flower not listed

CLASS 2 - DAHLIAS

One bloom per lot unless specified. No staging materials allowed in vases. The Fair will provide containers or exhibitors may use their own plain, black, or gray containers.

Points Allowed: 8 5 3

Lot:

Giant & Large

1. Giant Blooms over 10" in diameter
2. Large Blooms 8"-10" in diameter

Medium-Large Dahlia

3. Medium Blooms 6"-8" in diameter
4. Triple (3 blooms) of one variety, in one vase

Small

5. Small Blooms 4" – 6" in diameter
6. Triple (3 blooms) of one variety in one vase

Miniature

7. Miniature Blooms 2" - 4" in diameter
8. Triple (3 blooms) of one variety in one vase

Ball or Mini-Ball (2"-3.5") Type

9. Ball over 4" in diameter
10. Mini Ball 2" – 3.5" in diameter
11. Triple (3 blooms) of one variety in one vase
12. Pom Pom up to 2"

Other Types

13. Stellar
14. Collarette
15. Water Lily
16. Anemone or Peony
17. Orchid or Orchette
18. Novelty or Novelty Fully Double
19. Single or Mignon Single

CLASS 3 - DECORATIVE DESIGNS

Exhibitor must arrange all designs. Fresh plant material must be used in arrangements unless otherwise stated. Any floral design may have a placemat, candleholders, figurine(s), shells, wood, or other accessories. Only one entry per lot number is allowed.

Points Allowed: 10 7 5

Lot:

1. Autumn arrangements (silk, fresh or dried)
2. Arrangement using more than one container
3. Mass arrangement using mixed summer flowers, any container
4. Any Holiday
5. Let's Think Patriotic
6. All One Color
7. Small Wonder, not to exceed 6", including base, if needed
8. Design Using a Figurine
9. Abstract Design
10. Line Design

11. Rose Arrangement
12. Design Using Silk Flowers
13. Arrangement of All Dried Materials
14. Reflections (Using 1 or more mirrors)
15. Misc. Arrangements
16. Dahlia Arrangements
17. Sunflower Arrangements

CLASS 4 - DECORATIONS FOR A DOOR OR WALL

Only one entry per lot allowed. Exhibitor must make all decorations.

Points Allowed: 10 7 5

Lot:

1. Dried
2. Fresh
3. Silk

CLASS 5 - POTTED PLANTS

All potted plants must be groomed and bug free before being entered.

Points Allowed: 10 7 5

Lot:

1. African Violet
2. Asparagus Fern
3. Boston Fern
4. Any other Fern
5. Begonia
6. Fuchsia
7. Caladium
8. Coleus
9. Geranium
10. Ivy
11. Philodendron
12. Cactus
13. Terrarium
14. Jade
15. Dish Garden
16. Hanging Plant Container (Not to be judged)
17. Hanging Plant Container (Judged)
18. Bonsai
19. Any Flowering Patio Pot
20. Cactus Garden
21. Lemon Grass
22. Flower Pot Fairy Garden
23. Any Other Plant not Listed



CLASS 6 - WHEAT DESIGNS

Entries in this category will highlight wheat.

Points Allowed: 10 7 5

Lot:

1. Wheat design

CLASS 7 - EDIBLE HERBS

Points Allowed: 10 7 5

Lot:

1. Angelica
2. Basil
3. Sweet Basil
4. Caraway

5. Chevil
6. Chives
7. Coriander
8. Cumin
9. Dill
10. Echinacea
11. Fennel
12. Garlic
13. Lemon Balm
14. Lemon Thyme
15. Marjoram
16. Mint
17. Orange Mint
18. Oregano
19. Parsley
20. Rosemary
21. Sage
22. Purple Sage
23. Tri-color Sage
24. Savory
25. Thyme
26. French Tarragon
27. Shallot
28. Stevia
29. Sunflower
30. Lavender
31. Other



BAKING

(Open Class)

Class 13 – Create something special with a Farm or Farm Animal Themed Treat design!

151: Professional (orange tag)

Please bring business cards with entries.

152: Sr. Citizen: age 62+ (aqua tag)

153: Adult: age 18-61 (green tag)

154: Student: age 13-17 (purple tag)

155: Youth: age 7-12 (pink tag)

156: Child: age 6 and under (yellow tag)

Rules, classes, and lots are the same for all Divisions listed.

Please put age on exhibit tags in Divisions 154, 155, 156.

- All items exhibited should be accompanied by a written recipe on a 3" x 5" or 4" x 6" card. Please do not put your name on the recipes, use your exhibitor number.
- All exhibits must be the work of the exhibitor.
- No raw eggs, cream cheese, light cream, whipped cream, or sour cream can be used in food entries that are not baked.
- Due to limited show cabinet space, your entry may be reduced to a smaller display after judging.
- No mixes are allowed except in the Mix class.

Points Allowed: 10, 7, 5

**CLASS 1 - CAKES**

Lot:

1. Sponge or angel food, not frosted
2. Bundt or Loaf cake, not frosted
3. Cake, iced
4. Fruit, (i.e., applesauce)
5. Vegetable (i.e., carrot)
6. Cupcakes, 4 frosted
7. Coffee Cake
8. Creative Cake, (commercial mix with a combination of ingredients such as pudding, Jello, etc.)
9. Decoration cake only (non-edible base permitted for cake judged on decoration)
10. Decorated novelty Cake (wedding, holiday, birthday, etc.)
11. Miscellaneous

CLASS 2 - COOKIES

Lot:

1. Unbaked (4)
2. Rolled (4)
3. Drop (4)
4. Pressed (4)
5. Molded (4)
6. Filled (4)
7. Bar type (4)
8. Ethnic (4)
9. Miscellaneous (4)

CLASS 3 - PIES & PASTRIES

No purchased crusts or prepared mixes allowed.

Lot:

1. Fruit (one crust)
2. Fruit (two crust)
3. Miscellaneous (one crust)
4. Miscellaneous (two crust)
5. Deep dish fruit pie or cobbler
6. Turnovers (4)
7. Tarts (4)
8. Scones (4)
9. Miscellaneous

CLASS 4 - CANDY

Lot:

1. Chocolate fudge (4)
2. Peanut butter fudge (4)
3. Marshmallow fudge (4)
4. Divinity (4)
5. Nut brittle (4)
6. Truffles (4)
7. Taffy (14)
8. Non-cooked
9. Miscellaneous

Washington Association of Wheat Growers Fair Baking Awards

Adult Division: 1st Place: Cookbook and Rosette ribbon

2nd Place: Cookbook

Youth Division: 1st Place: Cookbook and Rosette ribbon

2nd Place: Cookbook

Red Star Awards

In an effort to encourage participation in yeast-related baking, RED STAR will provide all baking contestants with coupons for money off on yeast products. The winner in the yeast bread category will be awarded RED STAR products.

CLASS 5 - YEAST BREAD

(1/2 or small loaf)

Lot:

1. White
2. Wheat
3. Multigrain
4. Bread, machine made
5. Bread, sourdough
6. Raised coffee cake
7. English muffins (2)
8. Doughnuts, Raised (4)
9. Rolls, dinner (4)
10. Rolls, sweet (4)
11. Pretzels (4)
12. Miscellaneous

CLASS 6 - QUICK BREAD

(1/2 or small loaf)

Lot:

1. Coffee cake
2. Muffins (4)
3. Bread (w/fruits, nuts, or combination)
4. Fruit or vegetable
5. Doughnuts (cake) (4)
6. Miscellaneous

CLASS 7 - FLAT BREADS

Lot:

1. Pita (4)
2. Tortillas (4)
3. Crackers (4)
4. Miscellaneous (4)

CLASS 8 - MADE FROM A MIX

Lot:

1. Cake, iced or plain
2. Cupcakes (4)
3. Miscellaneous

CLASS 9 - BAKED MUNCHIES

Lot:

1. Party Mix (1 cup)
2. Granola (1 cup)
3. Miscellaneous (1 cup)

CLASS 10 - GIFT IN A JAR

Layered dry ingredients for muffins, cookies, quick bread - judged on creativity, uniqueness of container and presentation. Must have complete recipe attached.

Lot:

1. Muffin

2. Cookies
3. Quick Bread

CLASS 11 - DIET OR DIABETIC

Lot:

1. Cake
2. Cookies
3. Bread
4. Misc.

CLASS 12 - FREE ZONE

Lot:

1. Gluten Free
2. Fat Free
3. Sugar Free
4. Salt Free

CLASS 13 – THEME INSPIRED TREAT

Lot:

1. Farm or Farm Animal Themed Treat

FOOD PRESERVATION

(Open Class)

- 161: Professional (orange tag)**
Please bring business cards with entries.*
- 162: Sr. Citizen: age 62+ (aqua tag)**
- 163: Adult: age 18-61 (green tag)**
- 164: Student: age 13-17 (purple tag)**
- 165: Youth: age 7-12 (pink tag)**
- 166: Child: age 6 and under (yellow tag)**

Current food preservation methods no longer accept open kettle canning. All entries must be preserved according to USDA standards. Only products canned and dried according to USDA, WSU and/or current Ball Blue Book Canning recommendations will be judged. Contact the WSU Extension Office for further information at (509) 745-8531.

- Use labels provided by Fair office. Jars not labeled will be disqualified. Label must include kind of food, processing method and time, elevation and date processed. Place labels on the top of lid.
- Standard canning jars and lids required. Clean and rings removed.
- Jam and jelly products must be processed and sealed with a lid. No paraffin permitted.
- All exhibits must be work of exhibitor and must be canned within the last 12 months.
- No limit of exhibits per class; must use a different recipe.
- Superintendent reserves the right to refuse exhibits not properly sealed. If any jar comes unsealed, premium points will be pulled.

One overall Best of Show rosette for each class awarded in both the Sr. Citizen/Adult and Student/Youth Divisions, plus 50 extra bonus points.

Special Award

Gert Snyder Memorial Food Preservation Award

Award will be chosen from Adult Best of Show winners.

CANNING

Points Allowed: 10 8 5

- CLASS 1: JELLIES, JAMS & SYRUPS
- CLASS 2: LOW & SUGAR-FREE JELLIES, JAMS & SYRUPS
- CLASS 3: CANNED FRUIT
- CLASS 4: JUICES
- CLASS 5: CANNED VEGETABLES
- CLASS 6: CANNED MEATS (fish in pints and half pints only)
- CLASS 7: PICKLES & RELISHES (all pickles and relish entries must be accompanied by a recipe)
- CLASS 8: SAUCES (all sauce and salsa entries must be accompanied by a recipe)
- CLASS 9: PIE FILLINGS
- CLASS 10: SOUPS
- CLASS 11: VINEGARS
- CLASS 12: DEHYDRATED FOODS
- CLASS 13: FREEZE DRIED

Food for display only, will not be judged

All dried foods should be exhibited in airtight plastic bags. Use labels provided by the Fair office. The quantity should be representative of the dried food. All dried foods need to be labeled with this information: name of food, drying time, pretreatment used (if any), date dried. A dehydrated food exhibit can be dried fruit, vegetable, herb, leather, or jerky.

GRAINS, FORAGE, CROPS

Division 8

(Open Class)

Regulations

- No exhibitor will be permitted to make more than one entry in any one lot. No one family will be permitted to make more than one entry from any one farm in any one lot number.
- One entry per variety cereals, grasses, and legume seeds.
- Must be grown by producer in current year.
- Not limited to certified seed.
- Cereal seed sample: 1 gallon in sealed glass jar.
- Grass and legume seed sample: 1 quart in sealed glass jar.
- Seed samples will be judged based on uniformity of color, test, weight, kernel shape, freedom from damaged kernels, dirt, weeds and trash, trueness to variety and freedom from smut and other diseases.
- Threshed grains will be exhibited in containers furnished by the NCW Fair. Twenty-five pounds field run to be delivered to the Superintendent for preparation at least two days prior to the opening of the Fair.

SCORE CARD FOR THRESHED GRAINS

- Purity 20 Plumpness 15 Test weight 25
- Size 05 Color 10 Seed condition 25

Points Allowed: 12 9 5

CLASS 1 - WHEAT (HARD RED WINTER)

Lot:

1. Scorpio
2. SY Clearstone CL2
3. Keldin



COUNTRY INN
Family Restaurant
Since 1975
620 VALLEY MALL PARKWAY EAST WENATCHEE WA.

Prime Rib
Friday & Saturday



FREE KIDS MEALS





Your Choice of any of Our Dino Kid's Meals with the purchase of one Regular Menu Meal, up to four kids meals per visit.

Featuring Local area Wines.





Homemade soups daily





NO Cash Value. Expires 08/30/23.

Visit Douglas PUD's booth in the Community Hall!

Learn About:

- ✦ Green Hydrogen
- ✦ Wells Dam
- ✦ Douglas County Community Network
- ✦ Call Before You Dig
- ✦ Online Account Access
- ✦ Charge your Phone
- ✦ Play Public Power Plinko and Win a Prize!



WWW.DOUGLASPUD.ORG

We are providing FREE WIFI
in the Community Hall!

4. SY Touchstone WB 4311
5. Sequoia
6. Farnum
7. Any Other

CLASS 2 - WHEAT (SOFT WHITE WINTER)

Lot:

1. Sockeye CL+
2. Jasper
3. Puma
4. Bruneau
5. Piranha CL+
6. Eltan Devote
7. Stingray CL+
8. Northwest Duet
9. LCS Sonic
10. Otto
11. Devote
12. LCS Hulk
13. Any Other
- 14.

CLASS 3 - WHEAT (HARD WHITE WINTER)

Lot:

1. Earl
2. Irv
3. UI Silver
4. Any other

CLASS 4 - WHEAT (SOFT WHITE WINTER CLUB)

Lot:

1. Castella
2. ARS-Crescent
3. Cara
4. ARS Pritchett
5. Bruehl
6. Any other

CLASS 5 - WHEAT (SOFT WHITE SPRING)

Lot:

1. Tekoa
2. Diva
3. WB6341
4. Alturas
5. Louise
6. Whit
7. Seahawk
8. AP Modovi CL2
9. Ryan
10. Any Other

CLASS 6 - WHEAT (HARD WHITE SPRING)

Lot:

1. UI Platinum
2. Dayn
3. WB Hartline
4. Any other

CLASS 7 - WHEAT (HARD RED SPRING)

Lot:

1. Alum

2. Chet
3. Glee
4. SY605 CL
5. Jefferson
6. SY Gunsight
7. SY Coho
8. SY Selway
9. Net CL+
10. Kelse
11. Any Other

CLASS 8 - BARLEY (NON-MALTING)

Lot:

1. Lenetah
2. Altorado
3. Oreana
4. Lyon
5. Claremore
6. Charger
7. Any Other

CLASS 9 - BARLEY (MALTING)

Lot:

1. LCS Opera
2. LCS Odyssey
3. Palmer
4. Any other

CLASS 10 - RYE

Lot:

1. Triticale
2. Any other

CLASS 11 - LENTILS

Lot:

1. Avondale
2. Eston
3. Pardina
4. BN Persians
5. Richlea
6. Any other

CLASS 12 - CHICKPEA

Lot:

1. CDC Frontier
2. CDC Palmer
3. CDC Orion
4. CDC Leader
5. Any other

CLASS 13 - PEAS

Lot: (Green)

1. Keystone
2. Vail
3. Any Other

Lot: (Yellow)

4. Goldenrod
5. Koyote
6. Spectar

7. Windam
8. Any other

CLASS 14 - FORAGE CROPS

1st 2nd 3rd

Points Allowed: 24 14 6

Lot

1. Alfalfa
2. Clover
3. Any other

DOUGLAS COUNTY AGRICULTURE EXHIBIT

Sponsored by South Douglas Conservation District

1st place in each division: \$100

009: Junior - Grades 3-5

010: Intermediate - Grades 6-8

011: Senior-Grades 9-12

This exhibit is open to all students in the North Central Washington region.

Requirements of the exhibit are:

1. Topic must relate to agriculture in North Central Washington.
2. Exhibit to be a poster, clearly presented for all fairgoers to understand.
3. Double spaced, typed report, covering the exhibit themes, attached to the exhibit. No exhibitor names.

The object of this exhibit is to tell the story of agriculture in North Central Washington. Theme examples could be growing, marketing, diseases, harvesting, pests, crops, equipment, exporting, fertilizing, conservation practices or anything to do with agriculture.

The basis of scoring:

Agriculture theme 50%

Exhibit design 30%

Supporting Write up 20%

CLASS 1 – AGRICULTURE EXHIBIT

FABRIC AND FIBER ARTS

Rules and awards apply to all divisions listed below.

All exhibits in this department must be the work of the exhibitors and must have been completed within the last two years. No articles that have been judged before in the NCW Fair can be accepted for exhibit a second time.

Exhibitors may enter up to five (5) unique and different articles per lot in each class in NEEDLEWORK, SEWING, and QUILTING Divisions. Articles are considered UNIQUE if they vary by pattern or technique, and not just color.

Exhibits that significantly combine two needlework techniques may be entered in two lots with separate judging for each technique. For example, a pieced quilt of hand-embroidered squares may be entered in both quilting and embroidery lots. GARMENTS AND QUILTS MUST BE CLEAN AND LAUNDERED. The superintendent has the right to decline any exhibit that does not meet the above requirements or is not suitable for display.

Special Awards:

1. Best of Show – Best of Show ribbons will be awarded in each division (Needlework, Sewing, Quilting). Each B
2. Best Youth exhibit in Fabric and Fiber Arts will receive a special award.
3. Best of Class, Superintendent's Choice and People's Choice ribbons will be awarded at the discretion of the judges and superintendent. Each winner will be awarded 25 extra bonus points.
4. Best of Show in the Upcycle Sewing class will receive a gift certificate from the Douglas County Historical Society Thrift Store.

NEEDLEWORK

(Open Class)

171: Professional (orange tag)

Creates and sells needlework articles or teaches needlework with an income of \$2,000 or more per year.

172: Sr. Citizen: age 62+ (aqua tag)

173: Adult: age 18-61 (green tag)

174: Student: age 13-17 (purple tag)

175: Youth: age 7-12 (pink tag)

176: Child: age 6 and under (yellow tag)

Criteria for judging will be based on 1) Workmanship, craftsmanship and precision; 2) Creativity, design, and originality; 3) Harmony and suitability of color and materials or fabric; and 4) Visual impact, cleanliness, and presentation.

CLASS 1 – KNITTING

Includes needles, looms, or other devices

Points Allowed (based on Lot):

Lot:

1. Socks, slippers, baby booties 15 12 7
2. Hats, gloves, mittens 15 12 7
3. Scarves, headbands, belts 15 12 7
4. Potholders, placemats, dishcloths 15 12 7
5. Doll, Doll Dress 20 15 10
6. Stuffed animal, toy 20 15 10
7. Baby Apparel 20 15 10
8. Adult or child sweater 20 15 10
9. Adult or child other apparel 20 15 10
10. Purse, bag 20 15 10
11. Wall hanging, centerpiece 20 15 10
12. Table runner, tablecloth 20 15 10
13. Rug 20 15 10
14. Afghan, bedspread 30 20 15
15. Other 15 12 7

CLASS 2 – CROCHET

Includes techniques such as Broomstick, Hairpin, Filet Crochet

Points Allowed (based on Lot):

Lot:

1. Socks, slippers, baby booties 15 12 7
2. Hats, gloves, mittens 15 12 7
3. Scarves, headbands, belts 15 12 7
4. Potholders, placemats, dishcloths 15 12 7
5. Doll, doll dress 20 15 10
6. Stuffed animal, toy 20 15 10

SEWING

(Open Class)

Class 4 – Check out Upcycled Sewing!

7. Baby apparel 20 15 10
8. Adult or child sweater 20 15 10
9. Adult or child other apparel 20 15 10
10. Purse, bag 20 15 10
11. Wall hanging, centerpiece 20 15 10
12. Table runner, tablecloth 20 15 10
13. Rug 20 15 10
14. Afghan, bedspread 30 20 15
15. Other 15 12 7

CLASS 3 – FABRIC ARTS - HANDWORK

Points Allowed (based on Lot):

Lot:

1. Needlepoint 20 15 10
2. Hand embroidery, Crewel work 20 15 10
3. Cross stitch, Bargello 20 15 10
4. Swedish Weaving, Huck Embroidery 20 15 10
5. Candlewicking 20 15 10
6. Hardanger, cutwork 20 15 10
7. Smocking 20 15 10
8. Latch Hook 15 12 7
9. Needle punch, Bunka 15 12 7
10. Plastic Canvas 15 12 7
11. Tatting 30 20 15
12. Bobbin Lace 30 20 15
13. Hand beading 20 15 10
14. Ribbon Embroidery 20 15 10
15. Other 15 12 7

CLASS 4 – FABRIC ARTS – MACHINE WORK

Points Allowed (based on Lot):

Lot:

1. Machine Embroidery 20 15 10
2. Decorative stitches used uniquely or artfully 20 15 10
3. Ribbon embroidery 20 15 10
4. Thread painting 20 15 10
5. Multi media 20 15 10
6. Manipulated fabric pleating rouching 20 15 10
7. Cutwork 20 15 10
8. Lacemaking 20 15 10
9. Bobbinwork 20 15 10
10. Other 15 12 7

CLASS 5 – FIBER ARTS

All wool skeins are spun of 100% domestic wool fiber. All skeins entered to be at least 12 yards in length. All skeins should be ready for intended use – Twist is to be set in singles, skeins to be clean, free of manure, urine, and other debris. Skeins should be labeled as to breed of sheep, if known, weight of skein and intended use.

Points Allowed (based on Lot):

Lot:

1. Handspun skeins 20 15 10
2. Felting 20 15 10
3. Hand woven article 30 20 15
4. Macramé 15 12 7
5. Raw wool 20 15 10
6. Other 15 12 7

181: Professional (orange tag)

Creates and sells sewn articles or teaches sewing with an income of \$2,000 or more per year.

182: Sr. Citizen: age 62+ (aqua tag)

183: Adult: age 18-61 (green tag)

184: Student: age 13-17 (purple tag)

185: Youth: age 7-12 (pink tag)

186: Child: age 6 and under (yellow tag)

- Additional prizes may be awarded from corporate sponsors.
- Upcycled Sewing Class: Please indicate the original item used. Make use of those vintage items!
- The following will be used in judging:
 - ✓ Value of article in relation to work done, material used.
 - ✓ Suitability of material to purpose
 - ✓ Workmanship: right and wrong sides
 - ✓ Design in keeping with function: color, suitability, and coordination
 - ✓ General appearance, clean and pressed

CLASS 1 – CLOTHING

Points Allowed (based on Lot):

Lot:

1. Blouse, shirt 15 12 7
2. Skirt 15 12 7
3. Pants, slacks 15 12 7
4. Dress 15 12 7
5. Jacket, coat 20 15 10
6. Formal attire 20 15 10
7. Lingerie 20 15 10
8. Sleep wear, robe, nightgown 15 12 7
9. Fleece wear 15 12 7
10. Leather garment 20 15 10
11. Quilted garment 20 15 10
12. Other 15 12 7

CLASS 2 – ACCESSORIES

Points Allowed (based on Lot):

Lot:

1. Purse, bag 20 15 10
2. Leather accessory 20 15 10
3. Apron 15 12 7
4. Hat, mittens, gloves 20 15 10
5. Scarves, ties, belts 15 12 7
6. Travel accessories 20 15 10
7. Quilted accessory 20 15 10
8. Other 15 12 7

CLASS 3 – HOUSEHOLD & MISCELLANEOUS

Points Allowed (based on Lot):

Lot:

1. Pothead, placemat, table runner 15 12 7
2. Appliance cover 15 12 7
3. Pillow, pillowcase 15 12 7

Making your day better...

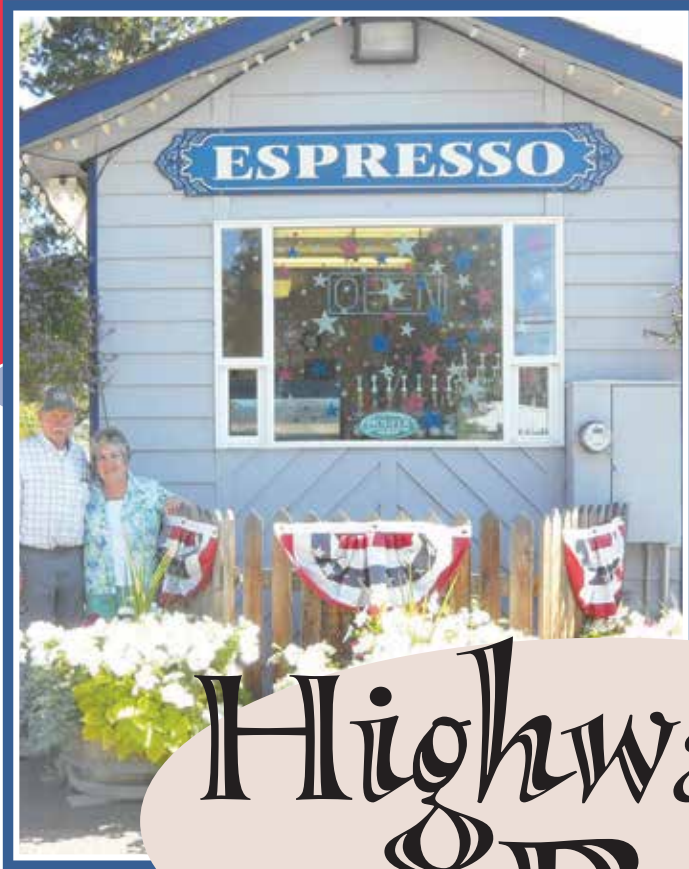

*One cup
at a time!*

Highway 2 Brew

- Iced & Hot Coffee
- Frappes
- Milkshakes
- Breakfast Items
- Sandwiches
- Smoothies
- Energy Drinks

Located on Highway 2 in Waterville

4. Wall hanging 15 12 7
5. Table decoration 15 12 7
6. Bowls (3) or quilted item 15 12 7
7. Rug 15 12 7
8. Stuffed animal, toy, rag doll 15 12 7
9. Doll clothes 15 12 7
10. Ornaments 15 12 7
11. Other 15 12 7

CLASS 4 – UPCYCLED SEWING

Points Allowed (based on Lot):

Lot:

1. Pillow 30 20 15
2. Purse, bag 30 20 15
3. Skirt, dress 30 20 15
4. Apron 30 20 15
5. Use of old denim 30 20 15
6. Mittens, gloves, socks 30 20 15

CLASS 5 – YOUTH FASHION SHOW - 17 years & under

Lot:

1. Purse/String Back Pack
2. Apron
3. Pajamas

Enter fashion show items in the Sewing Division for construction judging. Check with Superintendent for Style Show date, time, and location.

QUILTING

(Open Class)

- 187: Professional (orange tag)**
Creates and sells quilted articles or teaches quilting with an income of \$2,000 or more per year.
- 188: Sr. Citizen: age 62+ (aqua tag)**
- 189: Adult: age 18-61 (green tag)**
- 190: Student: age 13-17 (purple tag)**
- 191: Youth: age 7-12 (pink tag)**
- 192: Child: age 6 and under (yellow tag)**
- Exhibits that significantly combine two separate techniques may be entered into both sections. For example, cross-stitched blocks used in a quilt may be entered in needlework and quilting.
 - Quilts must be finished and clean.
- Judging Criteria:
- ✓ Appearance, visual impact, presentation
 - ✓ Design, creativity, suitability of fabrics, organization
 - ✓ Craftsmanship, piecing precision, quilting, binding

CLASS 1 – TABLE RUNNERS, WALL HANGINGS

Items smaller than 30" x 40".

Points Allowed

Lot:

1. Hand quilted and/or hand pieced, appliqued 30 20 15
2. Machine pieced or appliqued, quilted exhibitor 20 15 10
3. Machine pieced or appliqued, quilted-non-exhibitor 20 15 10
4. Machine embroidered and quilted all in one 20 15 10

5. Group quilt project 20 15 10

CLASS 2 – BABY TO CRIB

Size greater than 30" x 30" but smaller than 50" x 65".

Points Allowed (based on Lot):

Lot:

1. Hand quilted and/or hand pieced, appliqued 40 30 20
2. Machine pieced or appliqued, quilted-exhibitor 30 20 15
3. Machine pieced or appliqued, quilted-non-exhibitor 30 20 15
4. Machine embroidered and quilted all in one 30 20 15
5. Group quilt project 30 20 15

CLASS 3 – TWIN TO FULL

Size greater than 50" x 65" but smaller than 90" x 108".

Points Allowed (based on Lot):

Lot:

1. Hand quilted and/or hand pieced, appliqued 50 35 25
2. Machine pieced, appliqued, quilted-exhibitor 40 30 20
3. Machine pieced or appliqued, quilted - non-exhibitor 40 30 20
4. Machine embroidered and quilted all in one 40 30 20
5. Group quilt project 40 30 20

CLASS 4 – QUEEN TO KING

Size greater than 90" x 108".

Points Allowed (based on Lot):

Lot:

1. Hand quilted and/or hand pieced, appliqued 50 30 25
2. Machine pieced, appliqued, quilted-exhibitor 40 30 20
3. Machine pieced or appliqued, quilted-non-exhibitor 40 30 20
4. Machine embroidered and quilted all in one 40 30 20
5. Group quilt project 40 30 20

CLASS 5 – MISCELLANEOUS

Points Allowed (based on Lot):

Lot:

1. Tied quilt 30 20 15
2. Puff quilt 30 20 15
3. Rag quilt 30 20 15
4. Other 30 20 15

HORTICULTURE

(Open Class)

Build your own Crazy Critter - See Class 3

Rules, classes, and lots are the same for all Divisions listed.

- 193: Professional (orange tag)**
- 194: Sr. Citizen: age 62+ (aqua tag)**
- 195: Adult: age 18-61 (green tag)**
- 196: Student: age 13-17 (purple tag)**
- 197: Youth: age 7-12 (pink tag)**
- 198: Child: age 6 and under (yellow tag)**

Rules:

1. Paper plates will be furnished by the Fair.
2. No more than two entries in any lot by the same exhibitor.

3. All entries in this division must be grown and prepared for exhibit by the exhibitor.
4. Exhibits that have become unsightly because of damage, decay or wilting will be removed from display.
5. New varieties of vegetables entered will be placed in a separate lot if deemed appropriate by judges.

HINTS FOR PREPARING VEGETABLE EXHIBITS:

Only vegetables of marketable quality will be considered so select exhibits carefully. Look for uniformity. Avoid those that are bruised or blemished.

Roots: Leave tops approximately one inch long on crops such as carrots, beets, parsnips, turnip, and salsify. Wash carefully.

Beans: Tender and without strings; uniformity extremely important; no noticeable bulges due to enclosed beans.

Cabbage: When peeling, leave one set of leaves to be removed in preparing the cabbage for the table.

Carrots: Avoid injury by severe washing. Smoothness and a genuine carrot color usually accompany good quality carrots.

Corn: Cut straight with tips and butts full size and filled to end.

Cucumbers: Use a knife when picking. Leave 1/2" of stem on.

Eggplant: 5" diameter at largest point.

Muskmelon: Netting deeply ridged uniformly over entire melon; greenish-yellow ground color.

Onions: Should be dry; remove only as many outer husks as necessary to make onions look clean and attractive. Roots may or may not be removed.

Parsnip: Avoid breaking tips; 2"-3" diameter at crown best.

Peppers: Uniform size and color

Potatoes: Average commercial size - dig and wash carefully.

Pumpkins & Squash: When ripe, shell is too hard to be pierced with thumbnail; harvest with knife, leave 1"-2" stem.

Tomatoes: Green stems may or may not be removed; use scissors; uniform size and color.

Turnips: Average size, do not remove tails.

Awards:

A rosette awarded to each of the following: the largest cabbage, largest squash, and largest pumpkin (shape is not important; the award decided by weight), Adult (18 & over).

Best Display of Vegetables, Students and Youth (17 and under)

Best Display of Vegetables, Adults (18 and over)

Best Basket of Vegetables, Students and Youth (17 and under) Best

Basket of Vegetables, Adults (18 and over)

VEGETABLES

CLASS 1 - VEGETABLES

Points Allowed: 10 & 5

Lot:

1. Artichokes, 1
2. Asparagus, 1 bunch
3. Beans, Blue Lake, 5 pods
4. Beans, Golden Wax, 5 pods
5. Beans, Green String, 5 pods
6. Beans, Other, 5 pods
7. Beets, Golden, 3
8. Beets, Red, 3
9. Beets, White, 3
10. Beets, Other, 3
11. Broccoli, 1 head
12. Brussel Sprouts, 5
13. Cabbage, Bok Choy, 1 head
14. Cabbage, Chinese, 1 head
15. Cabbage, Danish Flathead, 1 head
16. Cabbage, Green, 1 head
17. Cabbage, Red, 1 head
18. Cabbage, Savoy, 1 head
19. Cabbage, Spitz, 1 head
20. Cabbage, Other, 1 head
21. Carrots, Half long, 3
22. Carrots, Nantes, 3
23. Carrots, Miniature, 3
24. Carrots, Other, 3
25. Cantaloupe, 1
26. Cauliflower, 1 head
27. Cauliflower, Purple, 1 head
28. Cauliflower, Other, 1 head
29. Celery (roots intact), 1 bunch
30. Corn, White (husk removed), 3 ears
31. Corn, Yellow (husk removed), 3 ears
32. Corn, Popcorn, 3 ears
33. Corn, Other, 3 ears
34. Cucumber, Chinese, 1
35. Cucumber, Lemon, 1
36. Cucumber, Seedless, 1
37. Cucumber, Slicing, 1
38. Cucumber, Small Pickling (under 6"), 3
39. Cucumber, Other, 1
40. Dill, 1 bunch
41. Eggs, White, 1 dozen
42. Eggs, Color, 1 dozen
43. Eggs, Duck, 1 dozen
44. Eggs, Turkey, 1 dozen
45. Eggs, Other, 1 dozen
46. Eggplant, 1
47. Eggplant, White, large, 1
48. Eggplant, Other, 1
49. Garlic, plate of 3
50. Garlic, Elephant, plate of 3
51. Garlic, Other, plate of 3
52. Gourds, best collection of 3
53. Gourds, Ornamental, 1
54. Gourds, Vegetable (edible) 1
55. Gourds, Other, 1
56. Ground Cherries, Yellow Husk, 1 pint
57. Horseradish, 1
58. Kale, Dwarf Curled, 1
59. Kale, Flowering, 1
60. Kohlrabi, Green, 1
61. Kohlrabi, Purple, 1
62. Kohlrabi, White, 1
63. Lettuce, 1 head
64. Melon, Honey Dew, 1
65. Melon, Other, 1
66. Okra, Green, 3
67. Okra, Red, 3
68. Onion, Copra, 1
69. Onion, Green, 1 bunch
70. Onion, Leeks, 1 bunch
71. Onion, Pickling, plate of 3

72. Onion, Red, 3
73. Onion, Walla Walla Sweet, 3
74. Onion, White, 3
75. Onion, Yellow, 3
76. Onion, Shallots, 1 bunch
77. Onion, Other, 3
78. Parsnips, 3
79. Peas, Black-eyed, 6 pods
80. Peas, Green, 6 pods
81. Peas, Snow (sugar), 6 pods
82. Peas, Other, 6 pods
83. Peppers, Anaheim, green 3
84. Peppers, Anaheim, red, 3
85. Peppers, Cayenne, Red, 3
86. Peppers, Cayenne, Green, 3
87. Peppers, Cherry, Green, 3
88. Peppers, Cherry, Red, 3
89. Peppers, Chili, Fresno (pale green), 3
90. Peppers, Chili, Green, 3
91. Peppers, Chili, Red, 3
92. Peppers, Serrano (hottest), 3
93. Peppers, Green Bell, 3
94. Peppers, Habanero, 3
95. Peppers, Jalapeno (long & blunt), 3
96. Peppers, Pimiento, green, 3
97. Peppers, Pimiento, red, 3
98. Peppers, Poblano, Green Mexican, 3
99. Peppers, Red Bell, 3
100. Peppers, Siberian, 3
101. Peppers, Sweet banana (golden), 3
102. Peppers, Yellow Bell, 3
103. Peppers, Other, 3
104. Parsley, 1 bunch
105. Parsley, Chinese, 1 bunch
106. Parsley, Italian, 1 bunch
107. Parsley, Other, 1 bunch
108. Potatoes, Blue, 3
109. Potatoes, Finnish, 3
110. Potatoes, Kennebec, 3
111. Potatoes, Lady Finger, 3
112. Potatoes, Red, 3
113. Potatoes, Pontiac, 3
114. Potatoes, Russet, 3
115. Potatoes, Sweet, 3
116. Potatoes, White Rose, 3
117. Potatoes, Yams, 3
118. Potatoes, Yukon Gold, 3
119. Potatoes, Other, 3
120. Pumpkin, 1
121. Pumpkin, Giant, 1
122. Pumpkin, Miniature, 3
123. Pumpkin, Small Sugar, 1
124. Pumpkin, Other, 1
125. Radishes, Japanese Daikon, 1 bunch
126. Radishes, Red, 1 bunch
127. Radishes, White, 1 bunch
128. Radishes, Spanish, Black, 1 bunch
129. Radishes, Other, 1 bunch
130. Rhubarb, 3 stalks
131. Rutabagas, 3

132. Spinach, 1 bunch
133. Swiss Chard, Green, 1 bunch
134. Swiss Chard, Red, 1 bunch
135. Sunflower, 1 head
136. Squash, Acorn, 1
137. Squash, Acorn, golden, 1
138. Squash, Banana, 1
139. Squash, Butternut, 1
140. Squash, Crookneck, golden, 1
141. Squash, Delicata, 1
142. Squash, Hubbard Baby, 1
143. Squash, Hubbard Blue, 1
144. Squash, Hubbard Golden, 1
145. Squash, Hybrid- all varieties, 1
146. Squash, Patty Pan, 1
147. Squash, Scallop, 1
148. Squash, Spaghetti, 1
149. Squash, Straight Neck, 1
150. Squash, Turban, 1
151. Squash, Zucchini, golden, 1
152. Squash, Zucchini, green, 1
153. Squash, Zucchini, gray, 1
154. Squash, Zucchini, round, 1
155. Squash, Zucchini, silver, 1
156. Squash, Other, 1
157. Tomatoes, Beefsteak, 3
158. Tomatoes, Early Girl, 3
159. Tomatoes, Green, 3
160. Tomatoes, Red, 3
161. Tomatoes, Lemon Boy, yellow, 3
162. Tomatoes, Cherry, red, 5
163. Tomatoes, Cherry, yellow, 5
164. Tomatoes, Pear, green, 3
165. Tomatoes, Pear, red, 3
166. Tomatoes, Pear, yellow, 3
167. Tomatoes, Pink, 3
168. Tomatoes, Plum, green, 3
169. Tomatoes, Plum, yellow 3
170. Tomatoes, Roma, green (pear shaped), 3
171. Tomatoes, Roma, red (pear shaped), 3
172. Tomatoes, Tomatillos, 5
173. Tomatoes, Yellow, 3
174. Tomatoes, Other, 3
175. Turnips, 3
176. Turnips, Other, 3
177. Watermelon, 1
178. Watermelon, Mini, 1
179. Watermelon, Seedless, 1
180. Watermelon, Other, 1

CLASS 2 - DRIED VEGETABLES

Points Allowed: 15 10 5

Lot:

1. Beans, black
2. Beans, Great Northern
3. Beans, Kidney, red
4. Beans, Kidney, white
5. Beans, Oregon Lima
6. Beans, Pinto
7. Beans, White Navy



DORSEY INSURANCE, INC

Providing coverage for all of your needs:

- FARM
- HOME
- COMMERCIAL
- RV
- VEHICLE
- CROP



*Best wishes for a fun and
successful fair*

Two Convenient Locations:

EAST WENATCHEE (509) 884-1234 304 Grant Road Suite 3

WATERVILLE (509) 745-8502 101 North Chelan Avenue

www.dorseyinsuranceinc.com

8. Peas

CLASS 3 – CRAZY CRITTERS – YOUTH ONLY

Points Allowed: 30 20 10

Lot:

1. Construct a Crazy Critter using vegetables only

ZUCCHINI 500

Zucchini Car Race Rules

1. Zucchini cars must be made from a real zucchini. No imposters please.
2. Absolutely no motors, rubber bands or mechanical aids. All power will be supplied by gravity.
3. The zucchini car must not be wider than 6 inches with wheels and no longer than 16 inches.
4. Wheel axles must be incorporated into the zucchini itself. Do not stick your zucchini on a roller skate.
5. Decorate and name your zucchini car. Glitter, feathers, Legos, passengers, etc. Get Creative!
6. These cars will be entered on exhibit drop off day and displayed in the horticulture building. Race will take place on Saturday at 11:00 a.m. on the midway.



FRUIT

All exhibits of fruit must be grown by the exhibitor upon land occupied by him or her as owner or renter.

1. For exhibition purposes a plate will consist of six specimens of plums, prunes, nuts, crabapples, or other small fruit or one bunch of grapes.
2. A plate will consist of three apples, peaches, or pears.
3. Tray display shall be one layer of fruit placed unwrapped in standard trays and will be judged on appearance, uniformity, and characteristics of the variety. After judging, all entries will display grower's name.
4. Paper plates will be furnished by the Fair.
5. All varieties of any lot will be judged separately. Rosettes will be awarded with 25 bonus points for Best Display of Fruit - Child, Youth or Student (17 and under); Adult (18-61); Senior (62 and over).

CLASS 4 - APPLES

Points Allowed: 30 20 10

Lot:

1. Crab apple
2. Delicious, Golden
3. Delicious, Red
4. Fuji
5. Gala
6. Honey Crisp

7. Granny Smith
8. Gravenstein
9. Jonagold
10. Jonathon
11. Macintosh
12. Rome Beauty
13. Winesap
14. Other

CLASS 5 - PEARS

Points Allowed: 30 20 10

Lot:

1. Barlett
2. Bartlett, red
3. Bosc
4. Comice
5. D'Anjou
6. D'Anjou, red
7. Other

CLASS 6 - PEACHES

Points Allowed: 30 20 10

Lot:

1. Elberta
2. Fair Haven
3. J.H. Hale
4. Nectarines
5. Red Globe
6. Red Haven
7. Cling, Other
8. Freestone, Other

CLASS 7 - PLUMS & PRUNES

Points Allowed: 15 10 5

Lot:

1. Blue Danzig plums
2. Danson plums
3. Green Gage plums
4. Italian prunes
5. Purple plums
6. Queen Ann plums
7. Stanley prune
8. Santa Rosa plum
9. Plums, Other

CLASS 8 - BERRIES, Basket

Points Allowed: 15 10 5

Lot:

1. Berry, black
2. Raspberry, black
3. Raspberry, red
4. Raspberry, white
5. Strawberries

CLASS 9 - GRAPES

Points Allowed: 15 10 5

Lot:

1. Concord
2. Golden Muscat
3. Interlaken

STAN'S

Merry Mart

Shop at Stan's for all of your 2023 Fair supplies!

Coolers



Hardware Items



Canning Supplies



Boots

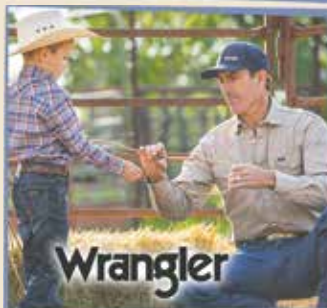

TRAER

WOOD FIRED GRILLS

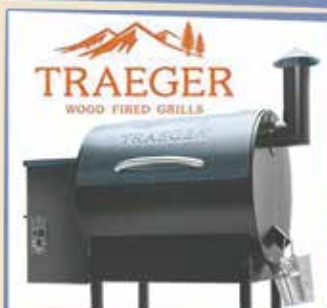

Sunglasses

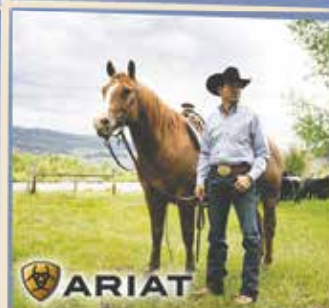

Boots



Hats



Belts & Buckles



***From hammers and firearms... to footwear and more.
We are your everything store.***

Open 8am-8pm 7 days a week

509.662.5858
www.stansmerrymart.com



www.facebook.com/stansmerrymart

4. Thompson Seedless
5. Grapes, Other

CLASS 10 - NUTS

Points Allowed: 15 10 5

Lot:

1. Hazelnuts
2. Walnuts, English
3. Nuts, Other

CLASS 11 - CHERRIES

Points Allowed: 15 10 5

Lot:

1. Sweet
2. Pie

CLASS 12 - APRICOTS, Plate

Points Allowed: 15 10 5

Lot:

1. Apricots, Perfection, 6
2. Apricots, Other, 6

CLASS 13 - HONEY

Points Allowed: 15 10 5

Lot:

1. Honeycomb, 1
2. Honeycomb, cut, 1
3. Honey, Jar, 1

CLASS 14 - HOMEMADE WINE**Rules:**

1. Wine will be judged on:
 - Clarity and color
 - Aroma and bouquet
 - Body
 - Flavor
 - Balance and finish
2. An entry will consist of two bottles (750 ml size, exception: dessert wines may be bottled in 375 ml bottles). One bottle for judging and one for display.
3. All entries must be in standard cylindrical wine or champagne bottles, 750 ml in size (exception: dessert size) and fitted with a suitable closure (no bottle caps). Sparkling wine corks must be wired on or capped.
4. Exhibitor may enter only one (1) entry in any one lot, except as described below. Exhibitors are NOT limited only to entries as described in each class, but instead are encouraged to enter additional exhibits in Lot 6, as long as each entry is a different type of wine.
5. Bottles must be labeled. Label must be at least 2" wide by 3" high and secured to each bottle with adhesive.

Premium Points: 150 100 50

Lot:

1. Country (Fruit/Berry — fruits other than grapes)
2. Dessert/After Dinner
3. Red Table — Non-Varietals
4. Red Table — Varietals
5. Sparkling, White Table — Varietals
6. Any Other Not Listed

CLASS 15 - WINE BOTTLE LABELS**Rules:**

Wine bottle labels will be judged on:

- Originality
- Creativity
- Overall visual appeal.

Labels entered must be affixed to bottles in Class 14, Lots 1 -6.

Labels must be family friendly.

Lot:

1. Wine Bottle Label — Computer Generated
2. Wine Bottle Label — Created by Hand

Premium Points: 150 100 50

PHOTOGRAPHY

(Open Class)

Rules, classes, and lots are the same for all divisions listed

201: Professional (orange tag)

Please bring business cards with entries.

202: Sr. Citizen: age 62+ (aqua tag)**203: Adult: age 18-61 (green tag)****204: Student: age 13-17 (purple tag)****205: Youth: age 7-12 (pink tag)****206: Child: age 6 and under (yellow tag)**

Points Allowed: Youth: 12 8 5

Points Allowed: Student, Adult, Sr. Citizen: 15 10 5

Rules:

1. All photographs are to be appropriately mounted on mat board, foam core or cardboard strong enough to keep print flat. Construction paper and thin cardboard are not acceptable. Your presentation includes your mounting and matting. Frames and mats should enhance the photograph, not overpower the image. Frames are acceptable, no glass. A simple mat or flush mount works best. Sturdy hangers (no tape or string). Tip: Hot-glued hangers work well. Be sure to use plenty of hot glue.
2. All images must be from photographs, either film or digital, taken by the exhibitor.
3. Computer-generated images use the computer to create an image or use a program or app to greatly alter an existing image from its original form.
4. Retouching is defined as adjusting colors, contrast, cropping, blemishes, red eye reduction, general cleaning up of the composition. Retouched images are NOT Computer-generated images
5. Print size: minimum size is 5"x7" image, maximum image size is 20"x24"
6. Photographs previously shown at the NCW Fair are not eligible.
7. Each exhibitor is limited to no more than 10 entries.

Lot:

1. Agricultural
2. Animals (domestic or wildlife)
3. Architectural
4. Portrait or character
5. Humorous
6. Landscapes
7. Night scenes

8. Sports
9. Sunsets or sunrises
10. Western scenes
11. Winter scenes
12. Children
13. Last year's fair
14. Action scenes
15. Mirror images or reflections
16. Still life
17. Black and white images
18. Sepia images
19. Lightning
20. Computer-generated or digitally altered image
21. 2023 Fair Theme – ***"Take Me to the County Fair"***
22. Other

Judging:

1. Criteria for judging:
 - Immediate impact of photo
 - Composition & design elements
 - Uniqueness of subject matter
 - Individual handling of subject matter (lighting, angles, lenses)
 - Print quality
2. Judging will begin at 9:00 a.m. on Thursday.
3. Ribbons will be awarded to the Judge's Choice and Merit Award winners. No bonus points.
4. A Best of Show award plus 50 points will be awarded in these categories at the judges' discretion - Sr. Citizen, Adult, Student and Youth.

**Special Award: Don and Nadra Rivers Best of Show
\$50 Gift Certificate**

HORSES - Division 15

(Open Class)

1. All stalls must be reserved by July 15. No late entries can be guaranteed a stall. An Animal fee of \$15.00 to be paid at the time of registration.
2. No truck can be unloaded without visual inspection by a veterinarian. A veterinarian will be at the Southeast Gate ONLY, 3 p.m. – 8 p.m. on Wednesday.
3. Horses must remain in their stalls except while being exhibited or for brief exercise periods.
4. Any horse that is unruly or otherwise ailing may be removed from the fairgrounds at the department superintendent's discretion.
5. All horses must be judged in halter class. Only registered horses may be exhibited in any breed class. Registration papers MUST be presented to department superintendent upon arrival.
6. No stallion may be entered in Grade classes. No person under age 18 may show stallions over 12 months old. No stallions in performance classes.
7. Halter judging will be at 10 am Friday. Stallions will show first, followed by mares and geldings.
8. Fitting & Showing will be Friday, following the Halter classes. No stallions.
9. Equitation Class (Western or English) will be at 8:30 am Saturday. No stallions.

10. Pleasure and Trail Classes will follow Equitation Class on Saturday. No Stallions. Western or English.
11. Horses stalled in Open Horse Barn cannot enter rodeo events.
12. Horse handling rules: See E General Rules & Regulations.
13. Stall decorations are mandatory, with an emphasis on education. Good herdsmanhip is required.
14. All participants must wear boots and helmets.
15. No cross entry between lots 16 & 18 and lots 11 & 12. No cross entry between lots 14 & 15.
16. 4-H, FFA, and Grange members may enter lot 17 – Cart Class only

Class 1: Quarter horse

Class 2: Arabian

Class 3: Appaloosa

Class 4: Morgan

Class 5: Thoroughbred

Class 6: Paint

Class 7: Pony

Class 8: Grade

Class 9: Other

Points Allowed: 70 40 20

Class:

1. Weaning Colts, current year
2. Colts, 1- & 2 year old
3. Stallions, 3 year or older
4. Weaning Fillies, current
5. Fillies, 1 & 2 year old
6. Mares 3 years and older
7. Mares & Foals
8. Weaning Geldings, current
9. Geldings, 3 years and older
10. Geldings, current
11. Equitation Class
12. Pleasure Class
13. Trail
14. In Hand Trail
15. Walk-trot - under 12 yrs. old (must wear helmet)
16. Cart
17. Walk-trot- 12 yrs. & older

CLASS 01A – Horse Fitting & Showing Contest

1. Fitting and Showing
 - Grand Champion - Rosette + 60 points
 - Reserve Grand Champion - Rosette + 30 points
 - All horses in all classes may be shown in snaffle bit, regardless of horse's age.

LIVESTOCK - Division 16

(Open Class)

See **General Health Requirements 2023 General Rules.**

Quality Assurance Market Health Records are required before entrance into the Fair for all beef, sheep, goats, and swine. Beef will also require brand slips. All documentation is required at the time of weigh-in.

CLASS 1 - BEEF CATTLE

A. Angus

- B. Hereford
- C. Shorthorn
- D. Other Breeds
- E. Crossbreeds

Points Allowed: 100 80 60

Lot:

1. Junior Bull Calf, Jan 1 - April 30
2. Winter Bull Calf, Oct 1 - Dec 31
3. Senior Bull Calf, May 1 - July 31
4. Summer Yearling, May 1 - July 31
5. Spring Yearling, Mar 1 - April 30
6. Junior Yearling, Jan 1 - Feb 29
7. Senior Yearling, Aug 1 - Dec 31
8. 2-year Bull, April 1 - July 30
9. Get of Sire, four animals, same sire
10. Market Steer (not to be sold in auction)

Lots 1-6 open to both sexes - Lots 7 & 8 bulls only

Grand Champion - 60 points Reserve Champion - 30 points

CLASS 2 - DAIRY CATTLE

Points Allowed: 100 80 60

Lots 1-9 Same as above

CLASS 3 - DAIRY GOATS

- A. Saanen
- B. Toggenburg
- C. Nubian
- D. Alpine
- E. LaMancha
- F. Oberhasli
- G. Nigerian Dwarf
- H. Grades
- I. Other

(Two-Entry Maximum Per Lot Per Exhibitor)

Points Allowed: 70 50 30

Lot:

1. Jr. Doe Kid (birth to 6 months)
2. Sr. Doe Kid (6 months to 1 year)
3. Doe - 1 year, not in milk
4. Doe - 1 year, in milk
5. Doe - 2 years, in milk
6. Doe-2 years, not in milk
7. Doe - 3 years, in milk
8. Doe - 4 years and over, in milk
9. Jr. Wether kid (birth to 6 months)
10. Sr. Wether kid (6 months to 1 year)
11. Wether (over 1 year)
12. Get of sire (3 kids, any age, same buck)
13. Dam and Daughter
14. Produce of dam (2 kids, any age, same mother)
15. Dairy Herd (3 milkers from 1 herd)
16. Best of Udder - any doe in milk (all breeds judged together)

One Grand Champion and one Reserve Grand Champion selected from first place winners in lots 1-10 for each breed: Grand 70, Reserve 50.

Goats entered in lots 11-15 must have been shown in lots 1-10.

NO BUCKS – NO HORNED DAIRY GOATS ALLOWED.

CLASS 4 - PYGMY GOATS

Rules, Lots and Premiums are the same as Class 6.

CLASS 4A- PET CLASS GOATS

Points allowed: 70 50 30

Lot:

1. Does under 6 months
2. Does 6-12 months
3. Does 1-2 years
4. Does over 2 years
5. Wethers under 6 months
6. Wethers 6 to 12 months
7. Wethers 1 to 2 years
8. Wethers over 2 years
9. Get of Sire (3 does, any age, same buck)

One Champion and one Reserve Champion selected from first place winners in lots 1-9, for each breed, owned by the same exhibitor. Grand 100, Reserve 50

10. Dam and Daughter
11. Produce of Dam (2 kids, any age, same mother)

Grand Champion 70, Reserve 50

CLASS 5 - FIBER GOATS

Pygmy goats will be shown separately from Dairy goats except in Fitting & Showing. No male goats (unless wethers) are to be shown or allowed on fairgrounds. One Grand and One Reserve Grand for each breed - Lots 1-9 for Pygmy and Fiber Class 4 & 5.

Points Allowed: 60 40 20

Lot:

1. Jr. Doe Kid (birth to 6 months)
2. Sr. Doe Kid (6 months to 1 year)
3. Doe - one year
4. Doe - two years
5. Doe - three years
6. Doe - four years & over
7. Jr. Wether Kid (birth to 6 months)
8. Sr. Wether Kid (6 months to 1 year)
9. Wether (over 1 year)

One Champion and one Reserve Champion selected from first place winners in lots 1-9, for each breed, owned by the same exhibitor.

Grand 70, Reserve 50

10. Produce of dam - 2 kids, produce or the same dam
11. Get of Sire - 3 kids, the get of one sire
12. Dam and daughter

CLASS 6 - MEAT GOATS

INDIVIDUAL ANIMALS MAY BE SHOWN IN ONLY ONE CONFORMATION CLASS

- A. Boer
- B. Kiko
- C. Spanish
- D. Myotonic Alpine
- E. Other

Points Allowed: 60 40 30

Lot:

1. Jr. Doe Kid (birth to 6 months)
2. Sr. Doe Kid (6 months to 1 year)
3. Doe – one year, no milk
4. Doe two years, no milk
5. Doe three years, no milk



The assessed value on my home has gone up every year. Where does all that tax money go?

2 Likes

Like

Reply



Even my irrigation bill was 50% higher this year.

2 Likes

Like

Reply



Join the conversation

NABURTM
wenatcheeworld.nabur.org

Neighborhood Alliance for Better
Understanding & Respect

Powered by
**THE WENATCHEE
WORLD**

6. Doe – four years and over, no milk
7. Jr. Wether kid (birth to 6 months)
8. Sr. Wether kid (6 months – 1 year)
9. Wether (over 1 year)

One Champion and one Reserve Champion selected from first place winners, in lots 1-9, for each breed, owned by the same exhibitor. Grand Champion 100, Reserve Champion 50

10. Get of sire (3 kids-any age-same buck)
 11. Dam and Daughter
 12. Produce of dam (2 kids-any age-same mother)
- Goats with horns must be tipped to diameter of a dime. No bucks allowed.

CLASS 7 - SWINE

Must contact Superintendent to see if stalls are available.

Champion - Rosette plus 60 points

Reserve Champion - Rosette plus 30 points

Points Allowed: 60 40 30

Lot:

1. Barrow, Spring pig
2. Gilt, spring pig

Points Allowed: 100 80 60

CLASS 9 - OPEN CLASS SHEEP

All sheep will be groomed in grooming area, not along show arena fences or building.

- A. Hampshire
- B. Suffolk
- C. Columbia
- D. Montadale
- E. Cross Breed
- F. Other Breed
- G. Hair Sheep

Points Allowed: 60 40 30

Lot:

1. Ram 2 years and older
2. Ram 1 year old and under
3. Ram lamb, under 1 year
4. Ewe, 2 years old and older
5. Ewe, 1 year old and under 2
6. Ewe lamb, under 1 year
7. Pen of 3 males or females
8. Get of sire, 4 animals, any age, either sex, may be from above lots.
9. Produce of dam, 2 animals, any age, either sex, may be from above lots only.

Champion- 60 points; Reserve Champion- 30 points

CLASS 10 - SHORN LLAMA

Points Allowed: 100 80 60

Age Division on Date of Shearing.

Fiber Divisions:

Double coat (2 discernible fiber types and textures).

Single coat (indiscernible fiber types and textures).

Suri coat (no crimp, distinct locks, slick handle, high luster).

Lot:

1. Double coat, 24 months and under
2. Double coat, 25 months and over
3. Single coat, 24 months and under

4. Single coat, 25 months and over

5. Suri coat, 24 months and under

6. Suri coat, 25 months and over

Grand Champion-70 points; Reserve Champion 50 points

CLASS 11 - SHORN HUACAYA ALPACA

Points Allowed: 100 80 60

Age Division on Date of Shearing

Lot:

1. 6 through 12 months
2. 1st birthday through 24 months
3. 2nd birthday through 36 months
4. 3rd birthday through 60 months
5. 5th birthday and older

Grand Champion 70 points; Reserve Champion 50 points

CLASS 12 - SHORN SURI ALPACA

Points Allowed: 100 80 60

Age Division on Date of Shearing

Lot:

1. 6 through 12 months
2. 1st birthday through 24 months
3. 2nd birthday through 36 months
4. 3rd birthday through 60 months
5. 5th birthday and older

Grand Champion 70 points; Reserve Champion 50 points

CLASS 13 - WOOL SHOW

Limit three (3) fleeces per lot

Fleeces shall be tied with fleece twine.

Points allowed: 20 15 10

Lot:

1. Suffolk Sheep
2. Other Black Face Sheep
3. Columbia Sheep
4. Other White Face Sheep
5. Romney Sheep
6. Crossbred Sheep
7. Natural Colored Crossbred Sheep
8. Any Other Sheep Fleece Not Listed
9. Llama
10. Alpaca
11. Goat
12. Any Other Not Listed

Grand Champion 70 points; Reserve Champion 50 points

OPEN CLASS FITTING & SHOWING

Points Allowed: 70 50 30

Lot:

14. Beef
- 14A Sheep
- 14B Swine
- 14C Goat
- 14D Alpaca
- 14E Llama

Grand Champion 35 points; Reserve Champion 25 points

POULTRY - Division 17

(Open Class)

See D. Health Requirements under General Rules & Regulations.

- No premium will be paid for more than one entry in any lot in each breed shown by the same exhibitor
- Only standard varieties shall complete.
- All standard varieties of poultry, including Bantams, are eligible for competition for premiums.
- Fowls deemed unworthy will be not be awarded a premium.
- The exhibitor will be responsible for feeding and watering his or her exhibits.
- Special ribbons at the judges' discretion may be given. (ribbons only, no premiums paid):

Large Fowl	Pigeons
Champion Male	Champion Male
Champion Female	Champion Female
Champion Trio	Champion Trio
Champion Pen (laying)	Champion Pen (laying)
Champion Waterfowl	Champion Turkey
Champion Gamebird	

CLASS 1 - CHICKENS

Points Allowed (based on Lot):

Lot:

1. Single cock 10 7 5
2. Single hen 10 7 5
3. Single cockerel 10 7 5
4. Single pullet 10 7 5
5. Old trio, one cock, two hens 15 10 5
6. Young trio, one cockerel, two pullets 15 10 5
7. Pen (3 pullets, 3 hens) 15 10 5

CLASS 2 - TURKEYS

Points Allowed (based on Lot):

Lot:

1. Pair of each breed 20 15 10
2. Tom 12 9 6
3. Hen 12 9 6

CLASS 3 - DUCKS

Points Allowed (based on Lot):

Lot:

1. Trio of Ducks, any breed 15 10 5
2. Drake 10 7 5
3. Hen 10 7 5

CLASS 4 - GEESE

Points Allowed (based on Lot):

Lot:

1. Pair of geese, any breed 20 15 10
2. Gander 12 9 6
3. Hen 12 9 6

CLASS 5 - PIGEONS, PARTRIDGE, QUAIL

All breeds, including racers, must be entered as pairs. Entry will be limited to five pairs.

Points Allowed (based on Lot):

Lot:

1. Pair by breed 10 7 5
2. Pen of 3 or more 15 10 5

CLASS 6 - GUINEAS

Points Allowed (based on Lot):

Lot:

1. Pair any color 15 10 5

CLASS 7 - PHEASANTS

Points Allowed (based on Lot):

Lot:

1. Single cock 10 7 5
2. Pairs 10 7 5

CLASS 8 - PEAFOWL

Points Allowed (based on Lot):

Lot:

1. Single cock 10 7 5
2. Single hen 10 7 5
3. Pair 15 10 5

CLASS 9 - OPEN CLASS FITTING & SHOWING POULTRY

Points Allowed: 70 50 30

Lot:

1. Poultry

Grand Champion 35 points-Reserve Champion 25 points

RABBITS - Division 18

(Open Class)

RULES FOR EXHIBITING

1. All rabbits are to be shown by breed.
2. It is suggested that all exhibited rabbits have a permanent ear number for identification.
3. This tattoo should be recorded on entry tag BEFORE animal is placed in coop.
4. All exhibits will be judged according to the ARB Association Standard of Perfection.
5. All Standard breeds will be accepted.
6. Animals will be weighed at the judge's request and these weights shall govern during the judging.
7. Animals deemed unfit due to insects or disease will not be accepted for exhibit. This is at the department chairperson's discretion.
8. Each exhibitor will be allowed only one entry per lot, per breed & variety.
9. The exhibitor is responsible for the feeding and watering of his or her exhibits (See, D. General Health Requirements).

CLASS 1 - RABBITS

- A. Rex (all colors)
- B. Martens (all colors)
- C. Californian
- D. New Zealand (all colors)
- E. Checkered Giant
- F. Satins (all colors)
- G. Other breeds
- H. Netherland Dwarf
- I. Dutch (all colors)
- J. Lop (English or French)
- K. Mini Lop
- L. Palomino

- M. Chinchilla (all types)
- N. Angora
- O. Holland Lop
- P. Pet Class

Points Allowed: 15 10 5

Lot:

1. One Junior doe, up to 6 months
2. One intermediate doe, 6 to 8 months
3. One senior doe, 10 months or over
4. One junior buck, up to 6 months
5. One intermediate buck to 8 months
6. One senior buck, 8 months or over
7. One single fryer

Grand Champion: Buck 40, Doe 40

Reserved Champion: Buck 25, Doe 25

Points Allowed: 20 15 10

Lot:

8. Pen of 3 fryers, between 7 & 10 weeks of age
9. Roaster, all commercial breeds
10. Doe & litter

CLASS 2 - SMALL LAB & FUR-BEARING ANIMALS

Points Allowed: 20 15 10

Lot:

1. Cavy
2. Hamster
3. Chinchilla
4. Other

Grand Champion 35 points-Reserve Champion 25 points

OPEN CLASS FITTING & SHOWING RABBITS

Points Allowed: 70 50 30

Class:

3. Rabbits
- 3B Hamster
- 3C Chenille
- 3D Other

Grand Champion 35 points-Reserve Champion 25 points



FFA - DIVISION 19 NATIONAL FFA ORGANIZATION

Superintendent	Jamey Jo Steele
Sheep & Goats.....	Mariah Julson
Swine.....	Bailey Dezellem
Beef & Dairy	Troy Clinton
Horses	Hannah Schneider
Poultry.....	Jacque Church
Rabbits	Jeff DeJarnett
Fruits & Vegetables	Jason Hammerberg
Agronomy.....	Matt Asplund
Still Life.....	Jacque Church
Farm Shop	Dan Ellwood
Livestock Contest Results	Jamey Jo Steele

CONTEST Superintendent

Livestock.....	Rusty Finch
----------------	-------------

EVALUATION

Tractor Driving	Mia Thomsen
Garden Judging	Jason Hammerberg
Horse Evaluation	Hannah Schneider

CHAPTER

Almira- Coulee Hartline	Omak
Brewster	Oroville
Bridgeport	Pateros
Cashmere	Quincy
Chelan	Royal City
Creston-Wilbur-Keller	Soap Lake
Eastmont	Tonasket
Ephrata	Warden
Mansfield	Waterville
Manson	Wenatchee
Moses Lake	Wilson Creek
Okanogan	

A team will forfeit or be disqualified if any of their coaches or be disqualified if any of their coaches or chaperones fail to help grade cards or fulfill their assigned duties during a contest. Talking or cheating by any team, team member or coach is an automatic disqualification. These rules will be monitored by the Superintendent.

FFA CONTESTS

CLASS 1 - Contests

Lot:

1. Livestock Judging - 11:00 a.m. on Sunday. Banners awarded to top three chapters.
2. Tractor driving - 9:00 a.m. on Sunday. Two drivers per chapter. Banners awarded to top three chapters.
3. Produce Judging - 10:00 a.m. on Sunday. Banners awarded



**WESTERN
RANCH^{LLC}
BUILDINGS**

STEEL & POST FRAME BUILDING CONTRACTORS

Lic# WESTERB984CF

Established 1976

509-884-0555

1107 Walla Walla Ave
Wenatchee, WA

NFBA
NATIONAL FRAME BUILDING ASSOCIATION

www.westernbuildings.com

EASTSIDE PAWNS^{LLC}

Family owned and operated since 1996



Jewels to Tools

**Firearms, Electronics, Retro Games & Game Systems,
Musical Instruments, The Unusual & Much More!**

Cash Loans ~ Buy ~ Sell

509-884-2477

839 Valley Mall Pkwy, East Wenatchee

- to top three chapters.
4. Rabbit Judging - 10:00 a.m. on Sunday. Individuals only.
 5. Horse Judging - 9:00 a.m. on Sunday.
 6. Poultry Judging - 10:00 a.m. on Sunday.

HORTICULTURE

CLASS 2 - Horticulture

Champion Horticulture Award - Rosette plus 50 points based on total points from Classes 2, 3 and 4

Reserve Champion Horticulture Award Rosette plus 30 points based on total points from Classes 2, 3 and 4

Points allowed: 20 15 10

Lot:

1. Apples (4)
2. Nuts (8)
3. Peaches (4)
4. Pears (4)
5. Plums (8)
6. Berries (1 hallock)
7. Grapes (1 bunch)
8. Other fruits (2)

1st 2nd 3rd

Points allowed: 50 30 20

Lot:

9. Horticulture display: container size 16" x 24" x 2" open tray. Exhibit must contain 3 to 7 varieties labeled. Limit 10 to a chapter.

CLASS 2A -

GRADY AUVIL MEMORIAL HORTICULTURE EXHIBIT

Sponsored by the family of Grady Auvil

1st - \$200

2nd - \$150

3rd - \$100

4th - \$50

This exhibit is open to all FFA exhibitors at the NCW Fair. The goal of the exhibit is to focus on the Tree Fruit industry of North Central Washington.

Exhibit Requirements:

1. Topic must relate to tree fruit industry
2. Double spaced, typed report covering the exhibit theme and attached to the exhibit. No exhibitor names.
3. All displayed on a 4' x 4' backboard.

The object of this exhibit is to tell the story of the tree fruit industry in North Central Washington. Topics may include growing, marketing, diseases, pruning, handling, sizes, pests, propagating, varieties, equipment, budding and grafting, thinning, training, exporting, fertilizing, grading, irrigation, or anything having to do with the fruit industry. An example title is, "What it takes to put fruit on the grocery shelf."

The basis of scoring:

Horticultural Theme - 50%.

Exhibit Design - 30%.

Supporting Write up - 20%

Points allowed: 30 20 10

Lot:

1. Display boards

CLASS 3 - VEGETABLES

*Refer to Class 2 for Hort Award

Points allowed: 20 15 10

Lot:

1. Beans (green or yellow) any variety (10 pods)
2. Beets, any variety (4)
3. Cabbage, any variety (1 head)
4. Carrots, any variety (5)
5. Cantaloupe or muskmelon, any variety (1)
6. Cauliflower (1 head)
7. Cherries ground (1 hillock)
8. Sweet corn, husk removed (5)
9. Cucumbers, pickling (1.5" - 2.5" long, 5)
10. Cucumbers, pickling (2.5" - 5" long, 5)
11. Cucumbers, slicing (over 5" long)
12. Eggplant (1)
13. Garlic bulbs (4)
14. Horseradish (plate of 3)
15. Kohlrabi (3)
16. Lettuce (1 head)
17. Parsnips (5)
18. Onions, dry, any variety (4)
19. Peppers, sweet green (4)
20. Peppers, ripe sweet (4)
21. Peppers, small pungent (8)
22. Potatoes, any variety (5)
23. Pumpkin, any variety (1)
24. Rhubarb (5 stalks)
25. Rutabagas (4)
26. Squash, any variety (1)
27. Tomatoes, green (5)
28. Tomatoes, ripe (5)
29. Tomatoes, small preserve (10)
30. Turnips, any variety (4)
31. Watermelon, any variety (1)
32. Any vegetable not listed
33. Vegetable Display: container size is 16" x 24" x 2". Exhibit must contain 3 to 7 varieties labeled. Limit to a chapter.

CLASS 4 - LARGEST FRUIT OR VEGETABLE

*See FFA Rule # 13

Points Allowed: 20 15 10

Lot:

1. Largest apple, any variety, (1)
2. Largest squash (1)
3. Largest potato (1)
4. Largest pumpkin (1)
5. Novel entry (see superintendent) (1)

CLASS 5 - HOME PRODUCED PRODUCTS

*Student produced - see FFA Rule # 13

Points Allowed: 20 15 10

Lot:

1. Honey, 2 combs
2. Honey, extracted (12-16 ounces)
3. Honey, one super
4. Bee, display case only (1)
5. Canned fruit
6. Canned vegetables

7. Eggs
8. Crafts
9. Art
10. Photography

CLASS 6 - ORNAMENTAL HORTICULTURE

Fair management is not responsible for lost or broken containers

Points Allowed: 20 15 10

Lot:

1. Cut flowers
2. Potted plants
3. Hanging baskets
4. Terrariums
5. Floral arrangement

Floral arrangements need not be grown by exhibitor. Can include dried fall arrangements, using flowers, weeds, seed pods, brush, and grass. Material may be painted. Accessories are permitted.

NCW Fair is not responsible for lost or broken containers.

Points Allowed: 40 20 10

Lot:

6. Ornamental horticulture display: show 3 important skills learned - 16"x24"x2"

CLASS 7 - LANDSCAPE EXHIBIT

*Limit 1 exhibit per chapter

Premium points: 1000

AGRONOMY

CLASS 8 - AGRONOMY

*see FFA Rules # 7 and 11

Points Allowed: 30 20 10

Lot: 8

SHEAVES: 08

1. Grasses, any variety
2. Oats, any variety
3. Wheat, any variety
4. Barley, any variety
5. Rye, any variety
6. Others, any variety

*THRESHED SAMPLES: 08A

1. Beans, any variety
2. Legume seeds, any variety
3. Non-legume any variety
4. Barley, any variety
5. Peas, any variety
6. Oats, any variety
7. Wheat, any variety
8. Rye, any variety
9. Others, any variety

*FIELD SAMPLES 08B

1. Sugar Beets (3)
2. Corn (5)
3. Hay, cross-section of bale 6 inches thick and tied
4. Others, any variety

*PLANT MOUNTS: 08C

Points Allowed: 75 50 25

1. Plant mounted Minimum of 10 per book or group

AGRICULTURAL EDUCATION

CLASS 9 - AG MECHANICS

All projects brought to the Fair must be in complete and operable condition. This includes any safety devices and guards that will protect both you and the fair viewers.

Points Allowed:

Lot:

1. Utility skills 15 10 5
2. Carpentry, small 25 10 5
3. Carpentry, medium 50 30 20
4. Carpentry, large 100 70 50
5. Small metal project 25 10 5
6. Medium metal project 50 30 20
7. Large metal project 100 70 50
8. Small engine reconditioning 80 60 40
9. Large engine reconditioning 120 90 70
10. Farm machinery, reconditioning small 50 30 20
11. Farm machinery, reconditioning medium 80 40 30
12. Farm machinery, reconditioning large 100 70 50
13. Small trailer 60 40 20
14. Large trailer 100 70 50

Champion Farm Shop - Rosette plus 100 points

Reserve Champion Farm Shop - Rosette plus 50 points

Superintendent can enter proper lot numbers if not correct.

CLASS 10 - EDUCATIONAL DISPLAY POSTER BOARDS

Large size: 2 ft. x 2 ft. Small size: 1 ft. x 1 ft.

Points Allowed: (Based on Lot)

Lot:

1. Electrical panels, small 15 10 5
2. Electrical panels, large 30 20 10
3. Other displays, small 15 10 5
4. Other displays, large 30 20 10
5. Seed vials, 5 varieties or more 25 10 5
6. Soil samples, 5 vials or more 25 10 5
7. Agriculture proficiency 25 10 5
8. Landscape models 30 20 10
9. Posters 15 10 5

All display boards are to be produced by the student and are to be updated each year.

LIVESTOCK

Quality assurance will be required for the 2023 Fair.

Contact your advisor for more information. Lots will be numbered by lot number plus appropriate alphabet. Example: Entry card will read Class 11, Lot 3A (Bull summer yearling, Angus).

CLASS 11 - BEEF

- A. Angus
- B. Hereford
- C. Shorthorn
- D. Other Breeds
- E. Crossbreeds**

Champion - Rosette plus 120 points

Reserve Champion - Rosette plus 60 points

Grand Champion FFA Market Steer - Trophy

Points Allowed: 90 60 40

WE DID



SALES • RENTALS

**ROW
TRAC**

509-886-3200 • 300 Rock Island Rd

G DIRT.



Locally Owned
Since 1985



**VE'S
CTOR**

SERVICE • PARTS

, E. Wenatchee • rowesttractor.com

Lot:

1. Bull senior yearling*
2. Bull junior yearling
3. Bull summer yearling
4. Bull senior calf
5. Bull junior calf
6. Cow 3 years and over
7. Cow 2 years and under 3
8. Heifer senior yearling
9. Heifer junior yearling
10. Heifer summer yearling
11. Heifer senior calf
12. Heifer junior calf
13. Pair of females, any age from above lots
14. Pair of yearlings, one junior or summer yearling bull and junior or summer yearling heifer
15. Pair of calves, one junior or senior bull calf and one junior or senior heifer calf
16. Get of sire, 4 animals, both sexes may be from above lots
17. Produce of dam, both sexes may be from above lots, 2 animals
18. Breeding

*No bull older than this allowed in Youth Division.

**Crossbreeds defined as offspring from two purebreds

CLASS 11A - MARKET STEER

Lot:1

1. Market steers - minimum 1000 lbs. - maximum 1550 lbs.

CLASS 12 - SHEEP

All sheep will be groomed in grooming area, not along show arena fences or building.

- A. Hampshire
- B. Suffolk
- C. Columbia
- D. Other Breeds
- E. Crossbreed
- F. Hair Sheep

Champion - Rosette plus 100 points Reserve Champion - Rosette plus 50 points

Grand Champion FFA Market Lamb - Banner

Points Allowed: 70 50 30

Lot:

1. Ram, 1 yr. old and under 2
2. Ram, 2 years old and older
3. Ram, under 1 yr.
4. Ewe, 2 years old and older
5. Get of sire, 4 animals, any age, either sex, may be from above lots
6. Produce of dam, 2 animals, any age, either sex, may be from above lots only
7. Ewe, 1 yr. old and under 2
8. Ewe lamb, under 1 year
9. Pen of three males or females

CLASS 12A - MARKET SHEEP

*Market lambs are to be shorn. Read Rule Number 19.

Lot:1

1. Market Sheep

CLASS 12B - PEN OF MARKET SHEEP

Lot:1

1. Pen of 3 Market Sheep

CLASS 12C - SHORN LLAMA

Points Allowed: 70 50 30

Age Division on Date of Shearing. Fiber Divisions: Double coat (2 discernible fiber types and textures). Single coat (indiscernible fiber types and textures). Suri coat (no crimp, distinct locks, slick handle, high luster).

Lot:

1. Double coat, 24 months and under
2. Double coat, 25 months and over
3. Single coat, 24 months and under
4. Single coat, 25 months and over
5. Suri coat, 24 months and under
6. Suri coat, 25 months and over

Grand Champion-100 and Reserve Champion-50 ribbons will be awarded at the judges' discretion in Classes 12, 12A, 12B, 12C and 12D only if there are four different exhibitors.

CLASS 12D - SHORN HUACAYA ALPACA

Points Allowed: 70 50 30

Age Division on Date of Shearing

Lot:

1. 6 through 12 months
2. 1st birthday through 24 months
3. 2nd birthday through 36 months
4. 3rd birthday through 60 months
5. 5th birthday and older

Grand Champion 100 and Reserve Champion-50 ribbons will be awarded at the judges' discretion in Classes 12A, 12B, 12C and 12D only if there are four different exhibitors.

CLASS 12E - SHORN SURI ALPACA

Points Allowed: 70 50 30

Age Division on Date of Shearing

Lot:

1. 6 through 12 months
2. 1st birthday through 24 months
3. 2nd birthday through 36 months
4. 3rd birthday through 60 months
5. 5th birthday and older

Grand Champion-100 and Reserve Champion-50 ribbons awarded at the judges' discretion in Classes 12A, 12B, 12C, and 12D only if there are four different exhibitors.

CLASS 13 - MARKET SWINE

Lot:1 Market Hog gilt Spring

Lot:2 Market Hog Spring Barrow

Grand Champion-Rosette plus 100 points.

Reserve Champion-Rosette plus 50 points.

Grand Champion FFA Market Swine-Trophy

Points Allowed: 100 80 60

CLASS 14 - FEEDER STOCK**CLASS 15 – DAIRY BEEF**

Champion - Rosette plus 100 points

Reserve Champion - Rosette plus 50 points

Points Allowed: 90 60 40

Lot:

1. Bull, junior yearling (no bull older than this in Youth Division)
2. Bull, summer yearling
3. Bull, senior calf
4. Bull, junior calf
5. Cow, 3 years and older
6. Cow, 2 years and under
7. Heifer, senior yearling
8. Heifer, junior yearling
9. Heifer, summer yearling
10. Heifer, senior calf
11. Heifer, junior calf
12. Pair of females from above lots

GOATS**CLASS 16 - DAIRY GOATS**

- A. Saanens
- B. Toggenburgs
- C. Nubians
- D. Alpine
- E. LaMancha
- F. Oberhasli
- G. Nigerian Dwarf
- H. Grades
- I. Others

Champion - Rosette and 100 points

Reserve Champion - Rosette and 50 points

Points Allowed: 70 50 30

Lot:

1. Doe, 0 - 6 months
 2. Doe, 6 months – 1 year
 3. Doe, 1 year, not in milk
 4. Doe, 1 year, in milk
 5. Doe, 2 years and over, not in milk
 6. Doe, 2 years, in milk
 7. Doe, 3 years in milk
 8. Doe, 4 years and over in milk
- *One champion and reserve of each breed from lots 1-8.
9. Junior Wether, 0 – 6 months
 10. Senior Wether, 6 months – 1 year
 11. Wether, over 1 year
 12. Get of sire (3 does, any age, same buck)
 13. Dam and daughter
 14. Produce of dam (2 does, any age, same mother)
 15. Dairy herd - 3 milkers from one herd
 16. Best of Udder - any doe in milk (all breeds judged together)

*Goats entered in lots 9-13 must have been shown in lots 1-8

No bucks. Jumpers must be tied! No horned dairy goats allowed.

CLASS 17 - PYGMY GOATS

Lot:

1. Doe under 6 months
 2. Does 6-12 months
 3. Does 1-2 years
 4. Does over 2 years
 5. Wethers under 6 months
 6. Wethers 6-12 months
 7. Wethers 1 -2 years
 8. Wethers over 2 years
 9. Get of Sire (3 does, any age, same buck)
 10. Dam and Daughter
 11. Produce of Dam (2 kids, any age, same mother)
- Points allowed:: 70 50 30

CLASS 17A – PET CLASS GOATS

Lot:

1. Doe under 6 months
 2. Does 6-12 months
 3. Does 1-2 years
 4. Does over 2 years
 5. Wethers under 6 months
 6. Wethers 6-12 months
 7. Wethers 1 -2 years
 8. Wethers over 2 years
 9. Get of Sire (3 does, any age, same buck)
 10. Dam and Daughter
 11. Produce of Dam (2 kids, any age, same mother)
- Points allowed: 70 50 30

CLASS 18 - HAIR/FIBER GOATS

INDIVIDUAL ANIMALS MAY BE SHOWN IN ONLY ONE CONFORMATION CLASS.

No male goats (unless wethered) are to be shown or allowed on Fairgrounds.

Points Allowed: 70 50 30

Lot:

1. Jr. Doe Kid (birth to 6 months)
2. Sr. Doe Kid (6 months – 1 year) same dam
3. Doe – one year
4. Doe – two years
5. Doe – three years
6. Doe – four years and over
7. Produce of Sire Dam – 2 any age same mother
8. Get of Sire – 3 kids, the get of one sire
9. Jr. Wether Kid (birth to 6 months)
10. Sr. Wether Kid (6 months – 1 year)
11. Wether (over 1 year)
12. Dam and Daughter

First and second place winners from each of Lots 1-9 and 10-12 for each breed will return for “best of breed” designation for Doe and Wether categories.

Grand Champion 100, Reserve Champion 50

Lots 7, 8 and 12 must be owned by the same exhibitor

Grand Champion Doe and Wether 100 points

Reserve Champion Doe and Wether 50 points

CLASS 19 - MEAT GOATS

Individual animals may be shown in only one Conformation. Class

- A. Boer
- B. Kiko
- C. Spanish
- D. Myotonic Alpine
- E. Other

1st 2nd 3rd

Points Allowed: 70 50 30

Lot:

1. Jr. Doe Kid, 0 – 6 months
2. Sr. Doe Kid, 6 months – 1 year
3. Doe, 1 year
4. Doe, 2 years
5. Doe, 3 years
6. Doe, 4 years and over
7. Jr. Wether kid, 0 – 6 months
8. Sr. Wether kid, 6 months – 1 year
9. Wether, over 1 year

One Champion and one Reserve Champion selected from first place winners, in lots 1-9, for each breed, owned by the same exhibitor. Grand Champion 100, Reserve Champion 50

10. Get of sire (3 kids-any age-same buck)
 11. Dam and Daughter
 12. Produce of dam (2 kids-any age-same mother)
- Goats entered in Lots 10-12 must have shown in Lot 1-9
No bucks allowed.

CLASS 20 - MARKET GOATS

Individual animals may be shown in only one Conformation Class

Goats must be a maximum of 1 year and weigh from minimum of 80 pounds – maximum of 120 pounds

Points Allowed: 70 50 30

Lot:

1. Single Market Goat

Grand Champion: 100 points

Reserve Grand Champion: 50 points

HORSES

HORSE HANDLING RULES

1. Anyone handling horses must wear boots.
2. All exhibitors must be suitably attired. Boots and helmets are required for all riding. Numbers must be clearly visible.
3. No horses on midway at any time.
4. Open horse exit: out North door; 4-H horse exit: out East door.
5. Exercise times: Open- 7-8 morning and evening EXCEPT to 7:45 Saturday morning; 4-H and FFA - 8-9 morning and evening EXCEPT 7:45-8:30 Saturday morning.
6. Horses must be ridden, longed or controlled on lead line.
NO LOOSE HORSES ON FAIRGROUNDS.
7. All horses are to be exercised daily.
8. NO RUNNING HORSES. No loping horses outside the arenas.
9. No horse allowed outside designated livestock area.
10. RODEO ARENA not considered part of livestock arena.

Lots will be numbered by appropriate lot number plus alphabet.
Example: entry card will read Lot 1A (Foal, Registered Light Horses).

CLASS 21 – HORSES

Breed:

- A. Registered Light Horse
- B. Non-registered Light Horse

HALTER:

- C. Foal of the current year, 6 months or older
- D. Gelding or mare - yearling
- E. Gelding or mare - 2 years old
- F. Gelding or mare, 3 years old & over

Lot:

1. Western Pleasure - follow instructions at the discretion of the judge, but this contest will be on an individual basis.
2. Western Equitation - follow instructions at the discretion of the judge.
3. English Equitation
4. English Pleasure
5. Trail
6. Bareback Equitation
7. Costume Class

January 1 is the break date for determining ages of horses shown at halter. Horses will demonstrate the walk, trot, and position at the discretion of the judge.

Champion – Rosette plus 100 points

Reserve Champion - Rosette plus 50 points

POULTRY

Lots will be numbered by appropriate lot number plus alphabet - example: entry card will read Lot 1A (Cock, over 1 year, Leghorn).

CLASS 22 - POULTRY

- A. Leghorn
- B. Plymouth Rock
- C. Rhode Island Red
- D. New Hampshire
- E. Orphingtons
- F. Australorps
- G. Wyandottes
- H. Other Standard of Perfection Breeds
- I. Crossbreeds
- J. Bantam
- K. Pheasants
- L. Ducks
- M. Geese
- N. Turkey (Broad breasted)
- O. Turkey (Bronze)
- P. Turkey (Other Standard of Perfection Breeds)
- Q. Pigeons
- R. Quail
- S. Peafowl
- T. Guineas
- U. Cochins
- V. Seabrights
- W. Other

Champion - Rosette plus 40 points

Reserve Champion - Rosette plus 20 points

Points Allowed: 25 20 15

Full service. Low costs. No tradeoffs.



charles
SCHWAB

Own your tomorrow.

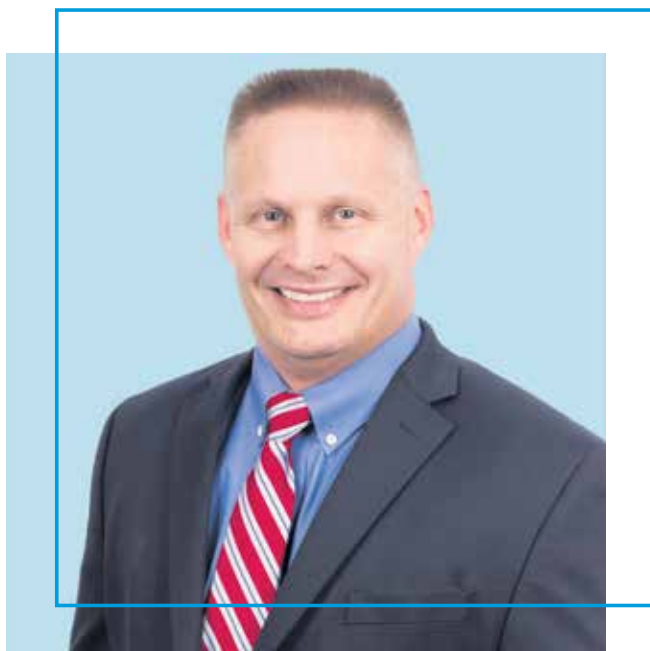

Rick Deich, CFS®
Branch Leader

1048 Springwater Avenue
Wenatchee, WA 98801
509-415-7120

Compromise is not an option.

We believe that price should never be a barrier to pursuing your goals. That's why there's no cost to work with a Schwab Financial Consultant. That includes getting help with creating a personalized Schwab plan, receiving tailored product recommendations, and having direct access to our specialists.

Get started at schwab.com/wenatchee

See schwab.com/pricing for additional information.

© 2023 Charles Schwab & Co., Inc. ("Schwab") Member SIPC. All rights reserved. (1121-1JG7) SCH11020-36 (05/23)

Lot:

1. Cock (over one year)
2. Hen (over one year)
3. Cockerel (5-12 months)
4. Pullet (5-12 months)
5. Young trio (cock, 2 pullets, 5-12 months)
6. Old trio (cock, 2 pullets, over one year)
7. Pen of three pullets (5-12 mos.)
8. Three broilers or fryers (for meat)
9. One Roaster (for meat)
10. Young Female, under 1 year
11. Young Male, under 1 year
12. Old Female, over 1 year
13. Old Male, over 1 year
14. Pen, Young, under 1 year
15. Pen, Old, over 1 year
16. Trio, Young, under 1 year
17. Trio, Old, over 1 year

Only one entry by each exhibitor is permitted in each lot. To prevent the possibility of spreading infectious poultry diseases, it is recommended that all poultry exhibited at the Fair not be returned to the farm.

The Superintendent and their assistants reserve the right to act as a sifting committee and reject any entries on the basis of quality or signs of disease. All birds are to be shown by breed. Breeds listed above are not intended to be all inclusive; an exhibitor may enter more than one breed in E through W. Birds shown in a trio or pen cannot be shown as singles.

RABBITS

Lots will be numbered by appropriate lot number plus alphabet.

Example: entry card will read Lot 1A

(Junior Buck - 6 months or younger, Netherland Dwarf).

CLASS 23 - RABBITS

Fancy or Small Breeds: under 8 lbs. minimum senior weight

Commercial or Heavy Breeds: over 8 lbs. minimum senior weight

- A. Netherland Dwarf
- B. Dutch
- C. Silver Marten
- D. Standard Chinchilla
- E. Havana
- F. Mini Lop
- G. Holland Lop
- H. English Angora
- I. Other
- J. Californian
- K. Flemish Giant
- L. French Lop
- M. Palomino
- N. New Zealand
- O. Rex
- P. Satin
- Q. American Chinchilla
- R. Checkered Giant
- S. French Angora

Best Buck: rosette plus 40 points Grand Champion 40 points,
Reserve Champion 20 point

Best Doe: rosette plus 40 points Grand Champion 40 points,

Reserve Champion 20 point

Points Allowed: 25 20 15

Lot:

1. Junior buck, 6 months or younger
2. Intermediate buck, 6-8 months
3. Senior buck, 8 months or over
4. Junior doe, 6 months or younger
5. Intermediate doe, 6-8 months
6. Senior doe, 8 months or over
7. Single fryer
8. Roaster
9. Pen of 3 fryers - entries in pens shall consist of three rabbits, age limit 3 months or under. Each pen must consist of rabbits of the same breed. All breeds to be judged as per fryer meat class.
10. Doe & litter

Only one entry by each exhibitor is permitted in each lot in each class. All rabbits are to be shown by breed. All rabbits exhibited are to have a permanent ear number for identification purposes. It is required that sturdy shipping crates be used for transporting animals to and from the show. All rabbit entries are weighed at the time of entering the showroom by the superintendent of the department. These weights shall govern during the judging. All exhibits will be judged according to ARB Association rules.

CLASS 24 - FITTING & SHOWING

The dress for all FFA showing contests will be as follows: black jeans, white collared shirt with tie or scarf, FFA jacket, appropriate shoes, and no hats.

Each exhibitor is required to Fit and Show in at least one class of market livestock to collect fair premiums and to be eligible for the sale.

Points Allowed: 70 50 30

Lot:

1. Beef
2. Sheep
3. Swine
4. Horses
5. Goats
6. Poultry
7. Rabbits

Round Robin Fitting & Showing Contest to begin after all classes are finished. Grand and Reserve Champion Showmen compete in Round Robin.

Round Robin Showman Contest: This lot will include Grand and Reserve Showmen from lots 1-5.

Grand Champion - Rosette plus 100 points

Reserve Champion - Rosette plus 75 points



DIVISION 20 – 4-H

ACTIVITIES, CONTESTS & EXHIBITS

Class 1: Demonstrations	Bonnie Grant
Class 2: Food for All Occasions	Margaret Viebrock
Class 3: Lunch on the Go Activity.....	Margaret Viebrock
Class 4: Quick to Fix Meal Activity	Margaret Viebrock
Class 5: Favorite Food Activity	Margaret Viebrock
Class 6: Bread Activity	Margaret Viebrock
Class 7: Food Preservation	Margaret Viebrock
Class 8: Foods of the Pacific Northwest.....	Margaret Viebrock
Class 9: Junior Food Activities.....	Margaret Viebrock
Class 10: Clothing Activity Contest	Bonnie Grant
Class 11: NCW Fair Style Show	Celia Cummings
Class 12: Creative Consumers of Fashion	Celia Cummings
Class 13: Animal Judging.....	Bonnie Grant
Class 14: Fitting & Showing	Livestock Staff
Class 15: Dog Project	Ashley Cummings
Class 16: Dog Project Exhibits.....	Ashley Cummings
Class 17: Dog Groom Squad Contest	Ashley Cummings
Class 18: Dogs: Rally Obedience	Ashley Cummings
Class 19: Dogs: Tricks.....	Ashley Cummings
Class 20: Horse Equitation..	Lori Beidler, Betsy Schweitzer
Class 21: Horse Western Gaming. Lori Beidler, Betsy Schweitzer	
Class 22: Horse Groom Squad Contest	Lori Beidler, Betsy Schweitzer
Class 23: Veterinary Science	Bonnie Grant
Class 24: Dairy Cattle	Adam Brown
Class 25: Market Goats.....	Krystal Sadler
Class 26: Meat Goats	Krystal Sadler
Class 27: Dairy Goats	Krystal Sadler
Class 28: Pygmy Goats.....	Krystal Sadler
Class 29: Hair/Fiber Goats	Krystal Sadler
Class 30: Pack/Utility Goat	Krystal Sadler
Class 31: Harness Goat Precision Driving	Krystal Sadler
Class 32: Goat Costume	Krystal Sadler
Class 33: Shorn Llama.....	Lori Beidler, Betsy Schweitzer
Class 34: Shorn Huacaya Alpaca...Lori Beidler, Betsy Schweitzer	
Class 35: Shorn Suri Alpaca.....Lori Beidler, Betsy Schweitzer	
Class 36: Beef.....	Stacey Bayless, Tom Goodwin
Class 37: Sheep	Danika Frazier
Class 38: Swine	Kim Weimerskirch
Class 39: Feeder Stock	Livestock Staff
Class 40: Poultry	Sheila Oxley
Class 41: Poultry Eggs	Sheila Oxley
Class 42: Poultry Supplies	Sheila Oxley
Class 43: Rabbits.....	Sheila Oxley
Class 44: Rabbit Fur and Wool.....	Sheila Oxley
Class 45: Rabbit, Cavy and Poultry Costume	Sheila Oxley
Class 46: Rabbit Equipment.....	Sheila Oxley
Class 47: Small Animal Projects	Sheila Oxley
Class 48: Vegetables & Fruit	Kalin Raible
Class 49: Container Garden	Kalin Raible
Class 50: Ornamental Garden.....	Kalin Raible
Class 51: Weeds.....	Dale Whaley
Class 52: Engineering and Technology.....	Bonnie Grant

Class 53: Natural Resources	Michelle Lain
Class 54: Entomology	Dale Whaley
Class 55: Leathercraft.....	Michelle Lain
Class 56: Creative Arts.....	Michelle Lain
Class 57: Shooting Sports	Bonnie Grant
Class 58: Photography.....	Bonnie Grant
Class 59: Videography	Michelle Lain
Class 60: Welding	Michelle Lain
Class 61: Beekeeping.....	Michelle Lain
Class 62: Clothing	Bonnie Grant
Class 63: Knitting & Crocheting.....	Bonnie Grant
Class 64: Food & Nutrition	Margaret Viebrock
Class 65: Educational Display/Posters.....	Bonnie Grant
Barn Herdsmanship.....	Polly Schneider

GENERAL RULES FOR 4-H FAIR ACTIVITIES

Read and adhere to the provisions detailed in the General Rules & Regulations for participating in the Fair and instructions for entry times, entering exhibits, judging, payment of premium points, and removal of exhibits. The following rules apply to 4-H members and leaders when participating in 4-H activities. Not following these rules may result in disqualification, forfeiture of all awards and potential removal from the 4-H program. Washington State University Extension provides all 4-H events.

1. Volunteers must adhere to the Washington State University 4-H Youth Program policies.
2. All volunteers, participants, and parents must adhere to the Washington 4-H Ethics Code - A Valuable Partnership (C1000).
3. No alcoholic beverages
4. No drugs
5. No smoking or chewing tobacco
6. No abuse of animals
7. No coaching of youth while they are in the ring or showing their animals
8. Adults may not groom or school an animal while on the grounds. Designated adults may help members with their project.

4-H ACTIVITIES

CLASS 1 — DEMONSTRATIONS

All demonstrations will be scheduled on Saturday and Sunday. Participants must sign up for demonstration time by contacting the WSU Chelan County Extension Office (667-6540) no later than 5:00 p.m. on August 15.

1st 2nd 3rd

Points Allowed: 50 35 20

Lot:

1. Demonstrations
 - a. Cloverbud
 - b. Junior
 - c. Intermediate
 - d. Senior

4-H Food & Nutrition Contests

The following contests are open to 4-H members who are enrolled in Foods and Nutrition projects. All activities are open to Junior, Intermediate and Senior foods project members unless indicated otherwise. Contact WSU Extension for general requirements, worksheets, and scorecards. Call 745-8531 for guidelines. All contests are held prior to the NCW Fair.

CLASS 2 — FOOD FOR ALL OCCASIONS

Traditional meal or favorite food. Total cost of food not to exceed \$10.00 per person. Ask for general requirements and worksheet from Extension Office. Contestants will be expected to know nutritional value of food and safe food handling information.

Lot: 2-4

- 2. Individual-Maximum contest time 2 hours; serve 2 guest, judge, and self.
- 2A Team-Maximum contest time 2 hours; serve 3 guests, judge, and team.
- 2B Individual-Maximum contest time 3 hours; serve 2 guest, judge, and self.
- 2C Team-Maximum contest time 3 hours, serve 3 guests, judge, and team.

Points Allowed: 50 35 20

CLASS 3 — LUNCH ON THE GO ACTIVITY

Contestant will prepare a lunch to be eaten with the judge. Preparation should demonstrate food and kitchen safety and appropriate preparation skills. Consider how/where the lunch will be stored prior to eating, where it will be eaten and good food safety practices. Time limit is 45 minutes including clean up and judge's interview.

1st 2nd 3rd

Points Allowed: 30 20 10

Lot:

- 1. Lunch On the Go

CLASS 4 — QUICK TO FIX MEAL ACTIVITY

Contestant will make a simple meal that is easy to prepare using basic preparation skills. Contestant may not enter this activity and Foods for All Occasions too. Time limit for this activity is 1 hour, including clean-up and judge's interview.

Points Allowed: 30 20 10

Lot:

- 1. Quick to Fix Meal

CLASS 5 — FAVORITE FOOD ACTIVITY

Contestant will prepare their favorite food. The food prepared should depend on the skill level and ability of the exhibitor. Junior time limit: 1 hour; Intermediate and Senior time limit a maximum of three hours.

Points Allowed: 30 20 10

Lot:

- 1. Favorite Food Activity

BREAD ACTIVITY

Contestants will prepare a yeast or quick bread product. The judge and contestant will taste the finished product.

Points Allowed: 50 35 20

Class:

- 6. Yeast breads - Maximum contest time 3 hours.
- 6A Quick breads - Maximum contest time 2 hours.

FOOD PRESERVATION

Contestants may demonstrate canning or freezing. Contestants must be enrolled in a food preservation project.

Points Allowed: 50 35 20

Class:

- 7. Canning - Maximum contest time - 3 hours
- 7A Freezing - Maximum contest time - 2 hours

CLASS 8 — FOODS OF THE PACIFIC NORTHWEST

Contestants will bring an educational display and prepare a dish which features an agricultural product produced in the Pacific Northwest. The judge and the contestant will taste the food. Contestant must be prepared to discuss with the judge the preparation and quality of the food product, the educational display, and nutritional, historical, and cultural aspects of the agricultural product used in the activity.

Points Allowed: 50 35 20

Lot:

- 1. Foods of the PNW

JUNIOR FOOD ACTIVITIES

These activities are for 4-H members enrolled in a foods project and ages 8-10 as of October 1 of current year. Members may enter Lots 1 and/or 2.

Points Allowed: 30 20 10

Class:

- 9. LET'S COOK - Member will prepare and serve a simple refreshment (nutritious snack) and beverage within a one-hour time limit. Contestants will serve the judge, one invited guest and themselves. Member will fill out the "Let's Cook Worksheet" and give it to the judge before beginning the contest. Member must be prepared to tell why the snack was selected and know the basic food groups.
- 9A LET'S BAKE - Member can prepare any quick bread product that can be prepared and served with an hour such as muffins, biscuits, waffles or pancakes. Member must participate as an individual and will serve the judge and themselves. Member will fill out the "Let's Bake Worksheet" and give it to the judge before the contest starts.

CLASS 10 — CLOTHING ACTIVITY CONTEST

Schedule will be arranged prior to the Fair

Points Allowed: 50 35 20

Lot:

- 1. Junior
- 2. Intermediate
- 3. Senior

Participants bring their own sewing machine and sewing/pressing equipment and make a simple garment in 2 hours or less. There are no requirements as to the type of garment. Participants need to prepare a verbal explanation for the judge and the public. The verbal explanation should include information about what they are making, various time-saving techniques, why fabric was selected, etc. Participants are expected to work independently.



Reader Scrapbook!

SEND US YOUR PHOTOS:

We're looking for photos of cute kids, adults and pets taken in North Central Washington within the past year to include in Reader Scrapbook.

Send large and/or high-resolution photos, with contact phone number, by email to rodas@wenatchee-world.com, with "Your News Reader Scrapbook" in the subject line, or mail to "Your News Reader Scrapbook," Features Department, The Wenatchee World, P.O. Box 1511, Wenatchee, WA 98807-1511. Or Call Jenni Rodas at (509) 293-4232 with questions.

THE WENATCHEE
WORLD



**A Unique
Treasure
Trove You
Must Visit**

Spring Decor

Pretty Porches



Spruce & Willow Home

133 N Wenatchee Ave



COUNTRY INN
Family Restaurant
Since 1975
620 VALLEY MALL PARKWAY EAST WENATCHEE WA.

Prime Rib
Friday & Saturday







Your Choice of
Any Two Combinations
Breakfast - Lunch - Dinner
\$4.00 OFF
Regular menu items only, can not be combined with any other offer



Since 1975

Featuring Local area Wines.





Homemade soups daily

No Cash Value.
One Coupon Per Visit
Expires 09/30/23

CLASS 11 — NCW FAIR STYLE SHOW

The NCW Style Show is for 4-H Members enrolled in a clothing, knitting, crocheting project. The Style Show showcases contestants in these projects and creative consumers of a fashion activity. Participants will bring a personal data form, style show commentary form, and participate in interview judging. Forms are due on Fair Entry Day.

Style Show Rules:

1. Participants must sign up with the WSU Chelan/Douglas 4-H office by August 15.
2. Garments modeled in the style show must be entered as exhibits in Clothing, Knitting or Crochet Classes.
3. Garments are to be returned to the clothing exhibit area immediately following the Style Show.
4. Members need to schedule an interview judging time on Fair Entry Day.
5. Grand and Reserve Rosettes will be given to the top Blue ribbon entries in each lot (except Cloverbud) at the discretion of the Judge.

1st 2nd 3rd

Points Allowed: 70 50 30

Grand Rosettes plus 30 points, Reserve Rosette plus 20 points

Lot:

1. Cloverbud
2. Junior
3. Intermediate
4. Senior

CLASS 12 — CREATIVE CONSUMERS OF FASHION

The Creative Consumers of Fashion Activity is open to all members enrolled in clothing projects. The outfit entered in Creative Consumers of Fashion may consist of garments and accessories purchased, remodeled/recycled by the contestant or part of an existing wardrobe. The activity is designed as a fun learning experience for youth to showcase their clothing and textile knowledge and their creative consumer skills. 4-H members will select an outfit, articulate the consumer decisions made in the selection and model it for a judge. The activity highlights consumer knowledge, making clothing choices and communication of self-through clothing.

1. Members may enter one outfit.
2. Creative Consumers of Fashion activity includes two parts—one is interview judging and the other is modeling in the NCW Fair Style Show.
3. Participants must sign up with the Chelan/Douglas 4-H office. (509) 667-6540.
4. Contestants shall bring a completed Creative Consumers of Fashion Activity Data Sheet and a typed Style Show Commentary form with them on Fair Entry Day.
5. Members need to schedule an interview judging time on Fair Entry Day.
6. Grand and Reserve Rosettes will be given to the top Blue ribbon entries in each lot (except Cloverbud) at the discretion of the judge.

Points Allowed: 70 50 30

Lot:

1. Cloverbud
2. Junior
3. Intermediate

4. Senior

Grand and Reserve rosettes will be given to the top Blue ribbon entries in each lot at the discretion of the judges. Grand Champion – rosette, plus 30 points. Reserve – rosette, plus 20 points.

LIVESTOCK – 4-H**CLASS 13 — ANIMAL JUDGING CONTEST**

Points Allowed: 40 30 20

Lot:

13. Livestock Judging (Livestock Arena), Sunday, 11:00 am. Contestants place one or more classes of hogs, sheep, meat goats, and beef. Four animals constitute a class.
- 13A Rabbit Judging (Rabbit Barn), Saturday, 1:00 p.m. Contestants place a designated number of classes. Four shall constitute a class. Breed and color identification (based on ARBA show classifications) as well as general knowledge questions will be included.
- 13B Poultry Judging (Poultry Barn), Saturday, 2:00 p.m. Contestants place a designated number of classes of birds. Four animals constitute a class. Breed identification and egg quality may also be included.
- 13C Dog Obedience Judging (lawn area), Friday, 3:00 p.m. Each contestant will place one or more classes of four dogs. Each judging class will contain four members and their dogs. Each member and his dog (a team) will be numbered 1, 2, 3 or 4 as in other judging classes. The routine followed by the member and his dog (a team) in each class, will be the routine listed for Dog Obedience Class Novice found in Class 15.
- 13D Dog-Related Items Judging (4-H Dog Barn), Sunday, 4:00 p.m. Contestants place four items and gives oral reasons for the placements.
- 13E Horse Judging (Horse Arena), Sunday, 9:00 a.m. Each contestant places a designated number of classes of animals.
- 13F Cavy Judging (Rabbit Barn), Saturday, 3:00 p.m.

Grand and Reserve awarded in each age group at the judges' discretion.

CLASS 14 — FITTING & SHOWING CONTEST

Friday, Livestock Barns (except Rabbits, Poultry, Goats, Horses & Dogs) Entries must be registered by 8:00 p.m. Wednesday. All Cloverbud dog members (age 5-7) will exhibit on a show and go basis. Cloverbud members will not bench their dogs. Grand Champion-Rosette, plus 35 points and Reserve Champion-Rosette, plus 25 points will be awarded in each lot 1-8 and horses in each age division, junior, intermediate, and senior.

Points Allowed: 70 50 30

Lot:

14. Beef
- 14A Sheep
- 14B Swine
- 14C Dairy
- 14D Goat
- 14E Rabbit
- 14F Poultry
- 14G Dog
- 14H Horse

14I Cavy

14J Llama/Alpaca

Fitting & showing is mandatory in at least one class of Market Livestock in order to be eligible for the sale. Breed type and conformation are not considered in fitting and showing. All work in connection with the fitting & showing contest must be done by the contestant. All contestants must fit and show their own animal. Juniors are permitted to have a helper hold the animal while fitting (except for dogs).

CLASS 14K- ROUND ROBIN

Points Allowed: 35 25

The 4-H Round Robin competition is limited to 4-H intermediates and seniors due to safety issues. The grand and reserve winners in both age groups will advance to the Round Robin with their animals. If a competitor qualifies for Round Robin in both 4-H and FFA, the exhibitor must choose to participate in either 4-H or FFA competition. That exhibitor cannot participate in both. If an exhibitor wins a grand or reserve in more than one species, that exhibitor will decide which species to move forward. The vacancy will be filled with the next blue ribbon until two spaces are filled. If there are not two eligible winners, a show animal will be selected by the judge or superintendent with the owner's permission. This same process will be used if a member declines to participate in the Round Robin. Intermediate and seniors will show at the same time, but only compete in their division, not against each other. Each member will show a beef, sheep, swine, horse, and goat. A grand and reserve champion in each division will be selected.

1. Intermediate
2. Senior

DOGS

CLASS 15 — DOG PROJECT - DOG OBEDIENCE CLASSES

ALL GROUND RULES AND HERDSMANSHIP RULES CONTAINED IN EM 4796, "GUIDELINES FOR 4-H DOG PROJECT" WILL APPLY.

(Entries must be registered by 6:00 p.m. one week prior to beginning of the Fair). In the event of over-flow entries in the dog barn, benching will be at the discretion of the superintendent. All Cloverbud members (age 5-7) will exhibit on a show and go basis. Cloverbud members will not bench their dogs. Dogs must be benched Friday and Saturday 9 a.m. to 6:00 p.m. Exhibitors leaving early forfeit points. Exhibitor provides benching chains and pads and benching poster specific to dog, breed, history, and use.

Points Allowed: 40 30 20

Lot:

15. Pre Novice A
- 15A Pre Novice B
- 15B Novice A
- 15C Novice B
- 15D Open A
- 15E Open B
- 15F Utility
- 15G Brace
- 15H Team
- 15I Agility Course-Guidelines-AK regulations for agility Trials. Note "off leash only" on entry card.
- 15J Tunnels
- 15K Dog Costume-Homemade costumes are encouraged

15L Dog Knowledge

Points Allowed 40 30 20

1Pre Novice B

Lots 1-11 Grand - 50 points Reserve - 35 points

CLASS 16 — DOG PROJECT EXHIBITS

Lot:

Points Allowed: 40 30 20

Lot:

16. Dog equipment
- 16A Educational Poster
- 16B Models of items related to dog health
- 16C Benching Poster (1 poster per dog) One exhibit allowed Per lot, except for Lot 4.

CLASS 17 — DOG GROOM SQUAD CONTEST

Teams provide grooming equipment. Teams will draw for ungroomed dogs.

Teams will be judged on 1) teamwork, 2) grooming and 3) questions asked by the judge. One team member will show the dog after it has been groomed. Team 3 members (members of teams need not be from the same club).

Points Allowed: 35 25 15

Lot:

1. Group of 3 (need not be member of same club or age group)

CLASS 18 — DOG RALLY OBEDIENCE

Points Allowed: 40 30 20

Lot:

18. Rally Novice A
- 18.A Rally Novice B
- 18.B Rally Advanced A
- 18.C Rally Advanced B
- 18.D Experienced A
- 18.E Experienced B
- Grand Champion - 50 points
- Reserve Champion - 35 points

CLASS 18A— DOG JUMPERS & TUNNELS

Points allowed: 40 30 20

Lot:

- 18A. Rally Novice A
- 18A.A Rally Novice B
- 18A.B Rally Advanced A
- 18A.C Rally Advanced B
- 18A.D Experienced A
- 18A.3 Experienced B
- Grand Champion - 50 points
- Reserve Champion - 35 points

CLASS 19 — TRICKS

Points Allowed: 40 30 20

Lot:

19. Rally Novice A
- 19A Rally Novice B
- 19B Rally Advanced A
- 19C Rally Advanced B
- 19D Experienced A
- 19E Experienced B

Grand Champion - 50 points
Reserve Champion - 35 points

HORSES

CLASS 20 — HORSE EQUITATION

Points Allowed: 60 40 20

Lot:

- 20. English Equitation
- 20.A English Pleasure
- 20.B Bareback Equitation
- 20.C Western Equitation
- 20.D Western Pleasure
- 20.E Working Pair
- 20.F Trail Class

Grands 30 points and Reserve 20 points will be awarded to the top two winners in each age group (Junior, Intermediate, Senior) if judge deems appropriate. No Grands or Reserves in Costume Class.

CLASS 20A — HORSE EQUITATION-Walk/Trot

Points Allowed: 60 40 20

Lot:

- 20A.0 English Equitation
- 20A.A English Pleasure
- 20A.B Western Equitation
- 20A.C Western Pleasure
- 20A.D Working Pair
- 20A.E Trail Class

Grands 30 points and Reserve 20 points will be awarded to the top two winners in each age group (Junior, Intermediate, Senior) if judge deems appropriate.

CLASS 20B.1 COSTUME CLASS

Points Allowed: 60 40 20

- 1. One entry per exhibitor
- 2. No Grand or Reserve Champions or ribbon

Lot:

- 1. Junior
- 2. Intermediate
- 3. Senior

CLASS 21 — HORSE WESTERN GAMING

Points Allowed: 60 40 20

Lot:

- 21. Texas Barrels
- 21.A Two Barrel Flags
- 21.B Pole Key Race
- 21.C Idaho Figure 8
- 21.D Pole Bending
- 20.E International Flags

Grand and Reserve Rosettes will be awarded to the top two Blue or Red Danish winners in each group (Junior, Intermediate and Senior) if judge deems appropriate.

Grand Champion – 30 pts
Reserve Champion – 20 pts

CLASS 21A-HORSE WESTERNGAMING-WALK/TROT

Class 21A

- 21A.0 Texas Barrels
- 21A.1 Two Barrel flags
- 21A.2 Pole Key race
- 21A.3 Idaho Figure 8
- 21A.4 Pole Bending
- 21A.5 International flags

Grand Champion 30 points

Reserve Champion 20 points

CLASS 22 — HORSE GROOM SQUAD CONTEST

Points Allowed: 50 35 20

Each team will consist of up to five 4-H horse members with no more than two being Senior members. A separate exhibit tag must be submitted for each groom squad member. Grands 30 points and Reserve 20 points will be awarded to the top two winners in each age group (Junior, Intermediate, Senior) if judge deems appropriate.

VETERINARY SCIENCE

CLASS 23 — VETERINARY SCIENCE

Points Allowed: 15 10 5

Lot:

- 23. From Airedales to Zebras
- 23A All Systems Go
- 23B On the Cutting Edge
- 23C Other

DAIRY CATTLE

CLASS 24 — DAIRY CATTLE

All animals to be shown by breed

- A. Holstein
- B. Ayrshire
- C. Guernsey
- D. Milking Shorthorn

Grand Champion - Rosette, plus 100 points

Reserve Grand Champion - Rosette, plus 50 points

1st 2nd 3rd

Points Allowed: 90 60 40

Lot:

- 1. Bull, junior yearling (no bull older than this in Youth Division)
- 2. Bull, summer yearling
- 3. Bull, senior calf
- 4. Bull, junior calf
- 5. Cow, 3 years and older
- 6. Cow, 2 years and under
- 7. Heifer, senior yearling
- 8. Heifer, junior yearling
- 9. Heifer, summer yearling
- 10. Heifer, senior calf
- 11. Heifer, junior calf
- 12. Pair of females from above lots
- 13. Pair of yearlings, one each junior and summer yearling
- 14. Pair of calves, one each senior or junior of each sex
- 15. Get of sire, 4 animals from above lots, either sex
- 16. Produce of dam, 2 animals from above lots, either sex

SUPPORTING CENTRAL WASHINGTON FARMERS FOR MORE THAN 80 YEARS

COME SEE US FOR

**SPECIAL
FAIR PRICING!**

**VIEW OUR
INVENTORY
ONLINE**



 **NEW HOLLAND**
AGRICULTURE



BURROWSTRACTOR.COM • 15091 888-0355

**SERVING THE ENTIRE PACIFIC NORTHWEST
YAKIMA • WENATCHEE • SUNNYSIDE • HILLSBORO, OR**

GOATS

All goats will be groomed only in grooming area, not along show arena fences or building.

Horned, non-dairy goats may be exhibited in 4-H showmanship classes where animals are not exchanged between youth in the show ring. For a horned animal to be exhibited, it must have its horn tips covered. If it has scurs, these cannot exceed 1" in length without the horn tips being covered. No horned dairy goat animals are allowed.

Breeds that have four (4) or more senior doe entries per class will be judged separately. Otherwise, breeds will be judged together in a Meat class or Dairy Goat class as follows:

CLASS 25 — MARKET GOATS

INDIVIDUAL ANIMALS MAY BE SHOWN IN ONLY ONE CONFORMATION CLASS.

Goats must be a maximum of 1 year and weigh from 80 pounds (minimum) to 120 pounds (maximum).

Points Allowed: 70 50 30

Lot:

1. Single Market Goat

Grand Champion: 100 points

Reserve Grand Champion: 50 points

CLASS 26 — MEAT GOATS

Individual animals may be shown in only one conformation class.

- A. Boer
- B. Kiko
- C. Spanish
- D. Myotonic Alpine
- E. Other

1st 2nd 3rd

Points Allowed: 70 50 30

Lot:

1. Jr. Doe Kid, 0 – 6 months
2. Sr. Doe Kid, 6 months – 1 year
3. Doe, 1 year
4. Doe, 2 years
5. Doe, 3 years
6. Doe, 4 years and over
7. Jr. Wether kid, 0 – 6 months
8. Sr. Wether kid, 6 months – 1 year
9. Wether, over 1 year

One Champion and one Reserve Champion selected from first place winners, in lots 1-9, for each breed, owned by the same exhibitor. Grand Champion 100, Reserve Champion 50

10. Get of sire (3 kids-any age-same buck)
11. Dam and Daughter
12. Produce of dam (2 kids-any age-same mother)

Goats entered in Lots 10-12 must have shown in Lot 1-9.

No bucks allowed.

CLASS 27 — DAIRY GOATS

- A. Saanens
- B. Toggenburgs
- C. Nubians
- D. Alpine
- E. LaMancha

- F. Oberhasli

- G. Nigerian Dwarf

- H. Grades

- I. Others

Champion - Rosette and 100 points

Reserve Champion - Rosette and 50 points

Points Allowed: 70 50 30

Lot:

1. Doe, 0 - 6 months
2. Doe, 6 months – 1 year
3. Doe, 1 year, not in milk
4. Doe, 1 year, in milk
5. Doe, 2 years and over, not in milk
6. Doe, 2 years, in milk
7. Doe, 3 years in milk
8. Doe, 4 years and over in milk
- *One champion and reserve in each breed from lots 1-8.
9. Junior Wether, 0 – 6 months
10. Senior Wether, 6 months – 1 year
11. Wether, over 1 year
12. Get of sire (3 does, any age, same buck)
13. Dam and daughter
14. Produce of dam (2 does, any age, same mother)
15. Dairy herd - 3 milkers from one herd
16. Best of Udder - any doe in milk (all breeds judged together)

*Goats entered in lots 9-13 must have been shown in lots 1-8
No bucks. Jumpers must be tied! No horned dairy goats allowed.

Cloverbud goat exhibitors who are registered in the dairy goat project may show only dwarf or miniature dairy goats and will exhibit their animals in a combined class with other Cloverbud exhibitors from the Novelty Goat project. Goats will not be judged for udder, only evidence of productivity.

CLASS 28 — PYGMY GOATS

Lot:

1. Does under 6 months
2. Does 6-11 months
3. Does 12-23 months
4. Does 2 years and older
5. Wethers under 6 months
6. Wethers 6-11 months
7. Wethers 12-23 months
8. Wethers 2 years and older
9. Get of Sire (3 kids, any age, same buck)
10. Dam and Daughter
11. Produce of Dam (2 kids, any age, same mother)

1st 2nd 3rd

Points Allowed: 70 50 30

One Grand Champion and Reserve Champion for lots 1-8 if deemed appropriate by the judge.

CLASS 29 — HAIR / FIBER GOATS

INDIVIDUAL ANIMALS MAY BE SHOWN IN ONLY ONE CONFORMATION CLASS

No male goats (unless wethered) are to be shown or allowed on Fairgrounds.

Points Allowed: 70 50 30

Lot:

1. Jr. Doe Kid (birth to 6 months)

2. Sr. Doe Kid (6 months – 1 year) same dam
3. Doe – one year
4. Doe – two years
5. Doe – three years
6. Doe – four years and over
7. Produce of Sire Dam – 2 any age same mother
8. Get of Sire – 3 kids, the get of one sire
9. Jr. Wether Kid (birth to 6 months)
10. Sr. Wether Kid (6 months – 1 year)
11. Wether (over 1 year)
12. Dam and Daughter

First and second place winners from each of Lots 1-9 and 10-12 for each breed will return for “best of breed” designation for Doe and Wether categories.

Grand Champion 100, Reserve Champion 50

Lots 7, 8 and 12 must be owned by the same exhibitor

Grand Champion Doe and Wether 100 points

Reserve Champion Doe and Wether 50 points

PACK/UTILITY GOAT

Utility, pack string and harness goat classes open to does or wethers of any breed or size of goat. Pack string goats can wear a pack, but not required. Trail course is part of this class.

Points allowed 70 50 30

Class:

30. Utility trail

30A Pack string

One Champion and one Reserve Champion will be selected from each lot with no additional premium points awarded, provided the quality of the animal merits the award.

CLASS 31 - HARNESS GOAT PRECISION DRIVING

Points Allowed: 70 50 30

Group:

1. Junior
2. Intermediate
3. Senior

One Champion and one Reserve Champion may be selected from each lot. No additional premium points awarded.

CLASS 32 — GOAT COSTUME

One entry per exhibitor. No Grand or Reserve Champion.

1st 2nd 3rd

Points Allowed: 20 15 10

Group:

1. Cloverbud
2. Junior
3. Intermediate
4. Senior

LLAMAS/ALPACAS

CLASS 33 - SHORN LLAMA

Points Allowed: 70 50 30

Age Division on Date of Shearing. Fiber Divisions:

Double coat (2 discernible fiber types and textures).

Single coat (indiscernible fiber types and textures).

Suri coat (no crimp, distinct locks, slick handle, high luster).

Lot:

1. Double coat, 24 months and under

2. Double coat, 25 months and over
 3. Single coat, 24 months and under
 4. Single coat, 25 months and over
 5. Suri coat, 24 months and under
 6. Suri coat, 25 months and over
- Grand Champion 100, Reserve Champion 50
Grand and Reserve Champion ribbons awarded at the judges' discretion in Classes 33, 34 and 35 only if there are four different exhibitors.

CLASS 34 - SHORN HUACAYA ALPACA

Points Allowed: 70 50 30

Grand Champion 100, Reserve Champion 50

Age Division on Date of Shearing

Lot:

1. 6 through 12 months
2. 1st birthday through 24 months
3. 2nd birthday through 36 months
4. 3rd birthday through 60 months
5. 5th birthday and older

Grand and Reserve Champion ribbons awarded at the judges' discretion in Classes 33, 34 and 35 only if there are four different exhibitors.

CLASS 35 - SHORN SURI ALPACA

Points Allowed: 70 50 30

Grand Champion 100, Reserve Champion 50

Age Division on Date of Shearing

Lot:

1. 6 through 12 months
2. 1st birthday through 24 months
3. 2nd birthday through 36 months
4. 3rd birthday through 60 months
5. 5th birthday and older

Grand and Reserve ribbons awarded at judges' discretion in Classes 33, 34 and 35 only if four different exhibitors.

BEEF

CLASS 36 — MARKET BEEF

- A. Angus
- B. Hereford
- C. Shorthorn
- D. Other Breeds
- E. Crossbreeds

Points Allowed: 90 60 40

Lot:

36. Market Steer

CLASS 36A —BEEF

1. Junior bull calf from above classes, either sex
2. Senior bull calf
3. Summer yearling bulls
4. Junior yearling bulls
5. Senior yearling bulls
6. Junior heifer calf
7. Senior heifer calf sex, from above classes
8. Summer yearling heifer
9. Junior yearling heifer
10. Senior yearling heifer

11. Two-year-old heifer
 12. Aged cow class
 13. Get of Sire – 4 animals represented, owned by exhibitor
 14. Produce of Dam – two animals
 15. Pair of females (any age from above lots)
 16. Pair of calves – check Open Class Listing for calving dates
- Grand Champion-Rosette, plus 120 points. Reserve Grand Champion-Rosette, plus 60 points.

SHEEP

CLASS 37 — MARKET SHEEP

All sheep will be groomed in grooming area, not along show arena fences or building.

- A. Hampshire
- B. Suffolk
- C. Columbia
- D. Cross Breeds
- E. Other Breeds
- F. Hair Sheep

Grand Champion - Rosette, plus 100 points

Reserve Grand Champion - Rosette, plus 50 points

Points Allowed: 70 50 30

Lot:

1. Single market lamb

CLASS 37 A— SHEEP

Lot:

1. Ram 1 year old and under 2
2. Ram 2 years old and older
3. Ram-under 1 year
4. Ewe-two years or over
5. Ewe-one year old and under two
6. Ewe-under one year
7. Flock-Ram, any age, two ewes over 1 year, one yearling ewe, two ewe lambs
8. Pen-three yearling ewes, bred by exhibitor
9. Pen-three ram lambs, bred by exhibitor
10. Pen-three ewe lambs, bred by exhibitor
11. Get of Sire-four animals, any age, either sex, produce of one sire, bred by exhibitor.
12. Produce of Ewe-two animals, any age, either sex, produce of one ewe, bred by exhibitor.

Points Allowed: 70 50 30

Grand Champion-Rosette, plus 100 points

Reserve Grand Champion-Rosette, plus 50 points

SWINE

CLASS 38 —MARKET SWINE

- A. Chester White
- B. Poland China
- C. Duroc
- D. Hampshire
- E. Spots
- F. Berkshire
- G. Yorkshire
- H. Cross Breeds
- I. Other Breeds

Grand Champion-Rosette, plus 100 points.

Reserve Grand Champion-Rosette, plus 50 points

Points Allowed: 70 50 30

Lot:

1. Barrow, Spring
2. Gilt, Spring

FEEDER STOCK

CLASS 39 — FEEDER STOCK

POULTRY

CLASS 40 — POULTRY

Lots will be numbered by appropriate lot number plus alphabet. Example: Entry card will read Lot 1A (Cock, over 1 year, Leghorn). See D. **General Health Requirements**, #4 under 2019 General Rules & Regulations. All exhibitors will be required to attest in writing that they are not in violation of this WAC. This signed document will be forwarded to the state veterinarian within one week of the conclusion of the event.

All poultry must test negative for Salmonella pullorum-typhoid (P-T). This rule applies to chickens, exotic fowl, and game birds; but excludes waterfowl, doves, and pigeons. Birds under the age of 16 weeks do not need to be tested for P-T. Exhibitors that meet one of the two options below do not need to have their birds P-T tested prior to exhibit:

- The exhibitor is a participant in the National Poultry Improvement Plan (NPIP); or
- Within the past twelve months, the show birds were bought from NPIP participants, hatcheries, or feed stores. Exhibitors that do not meet the criteria above must test negative for P-T within 90 days of going to exhibit.
- A veterinarian, vet tech or trained personnel can draw ½ cc of blood from each bird and send the samples to the WSU Avian Health and Food Safety Laboratory in Puyallup, WA or a WSDA field veterinarian needs to perform a P-T testing prior to the Fair.

Points Allowed: 30 20 10

Lot:

- A. Leghorn
- B. Plymouth Rock
- C. Rhode Island Red
- D. New Hampshire
- E. Orphingtons
- F. Australorps
- G. Wyandottes
- H. Other Standard of Perfection Breeds
- I. Crossbreeds
- J. Bantams
- K. Pheasants
- L. Ducks
- M. Geese
- N. Turkey - Broad Breasted
- O. Turkey - Bronze
- P. Turkey - Other Standard of Perfection Breeds
- Q. Pigeons
- R. Quail
- S. Peafowl

- T. Guineas
- U. Cochins
- V. Seabrights
- W. Other

Grand Champion-Rosette plus 40 points.

Reserve Grand Champion-Rosette plus 20 points

Lot:

1. Cock (over one year)
 2. Hen (over one year)
 3. Cockerel (5 to 12 months)
 4. Pullet (5 to 12 months)
 5. Young Trio (cock, 2 pullets-5-12 mos.)
 6. Old Trio (1 cock, 2 hens-over 1 year)
 7. Pen of three pullets (5 to 12 months)
 8. Three broilers or fryers (for meat)
 9. One Roaster (for meat)
 10. Young female, under 1 year
 11. Young male, under 1 year
 12. Old female, over 1 year
 13. Old male, over 1 year
 14. Pen, young, under 1 year
 15. Pen, old, over 1 year
 16. Trio, young, under 1 year
 17. Trio, old, over 1 year
- Only one entry is permitted by each exhibitor in each lot. To prevent the possibility of spreading infectious poultry diseases, it is recommended that all poultry exhibited at the Fair not be returned to the farm.
 - The superintendent and assistants reserve the right to act as a sifting committee and reject any entries on the basis of quality or signs of disease.
 - All birds are to be shown by breed. Breeds listed above are not intended to be all inclusive, an exhibitor may enter more than one breed in E through W.
 - Birds shown in a trio or pen cannot be shown as singles.

CLASS 41 — POULTRY EGGS

Points Allowed: 15 10 7

Class:

- 41 Large white-minimum weight 24 oz. per dozen
- 41A Medium white-minimum weight 21 oz. per dozen
- 41B Small white-minimum weight 18 oz. per dozen
- 41C Large brown minimum weight 24 oz. per dozen
- 41D Medium brown-minimum weight 21 oz. per dozen
- 41E Small brown-minimum weight 18 oz. per dozen
- 41F Eggs to be entered in the poultry barn for exhibition and judging.

POULTRY SUPPLIES

Points Allowed: 15 10 7

No Grand or Reserve Champion

Class:

- 42 Baby chick feed hopper
- 42A Intermediate size feed
- 42B Catching hook
- 42C Catching net
- 42D Range waterers
- 42E Wire rack for waterers
- 42F Laying house feed hopper
- 42G Catching or shipping crate

- 42H Broody coop
- 42I Educational Display

RABBITS

CLASS 43 — RABBITS

Two entries per lot per breed allowed. All rabbits should have a permanent ear number for identification purposes. A sturdy shipping crate shall be used for transporting animals to and from the show.

Grand Champion 40 points

Reserve Grand Champion 20 points

Points Allowed: 30 20 10

Lot:

1. Senior Buck
2. Intermediate Buck
3. Junior Buck
4. Senior Doe
5. Intermediate Doe
6. Junior Doe

HEAVY BREEDS (Over 9 pounds mature weight) Senior – 8 months of age or older, Intermediate – Over 6 months & under 8 months of age, Junior – under 6 months of age

LIGHT BREEDS Senior – 6 months of age or older, Junior – under 6 months of age

- A. Netherland Dwarf
- B. Dwarf Hotot
- C. Polish
- D. Jersey Woolly
- E. Himalayan
- F. Holland Lop
- G. Dutch
- H. Mini Rex
- I. Florida White
- J. Tan
- K. Silver
- L. Havana
- M. American Fuzzy Lop
- N. English Angora
- O. French Angora
- P. Mini Lop
- Q. English Spot
- R. Silver Marten
- S. Satin
- T. New Zealand
- U. Californian
- V. Rex
- W. Champagne D'Argent
- X. Chinchilla
- Y. French Lop
- Z. Other Breeds
- AA. Cross Breeds

- One Grand Champion and one Reserve Champion will be selected from breeds a - z to receive the designated Best of Show and Runner-up Best of Show, provided quality of the animals merit the award.
- No additional premium points awarded.
- Exhibits in cross breed category are eligible for blue, red, and white placing only.

CLASS 43A-PET RABBITS

Lot:

1. Pet Rabbit (One entry per exhibitor allowed. Cannot have any rabbits entered in Class 43. Qualifies by having an elimination or disqualification as listed in 4-H Rabbit Project Publication PNW 163.
2. Doe with Litter (One entry per exhibitor allowed. Litter must be at least 5 weeks past kindling.)
3. Fryers – Pen of Three (Age limit not over 10 weeks and weight limit not over 5 pounds. Each rabbit will be judged on meat type, condition of flesh, uniformity of body, weight, and fur.

CLASS 44 — RABBIT FUR and WOOL

Limited to one entry per exhibitor. Rabbit must be entered in Class:

Points Allowed: 30 20 10

No Grand or Reserve Champion

Lot:

1. Normal fur
2. Rex fur
3. Satin fur
4. Angora fur

RABBIT, CAVY and POULTRY COSTUME

Limited to one entry per exhibitor

Points Allowed: 20 15 10

No Grand or Reserve Champion

Class:

45. Rabbit

45A Cavy

45B Poultry

No Grand Champion

No Reserve Champion

RABBIT EQUIPMENT

Points Allowed: 20 15 10

No Grand or Reserve Champion

Class:

46. Carry crate

46A Feeder

46B Nest box

46C Model hutch

46D Educational Display

SMALL ANIMAL PROJECTS

CLASS 47 – SMALL ANIMAL PROJECTS

Points Allowed: 20 15 10

No Grand or Reserve Champion

Lot:

1. Cavies
2. Hamster
3. Chinchilla
4. Other

VEGETABLES & FRUITS

CLASS 48A — VEGETABLES & FRUITS

Points Allowed: 15 10 7

Grand Champion 20 pts., Reserve Champion 15 pts., up to one each per age group. Up to three entries per lot allowed. Oddities and curiosities are not encouraged.

Lot:

- 48A Beans, 5 pods
- 48A.1 Beets, 3
- 48A.2 Broccoli, 1 head
- 48A.3 Brussel Sprouts, 5
- 48A.4 Cabbage, 1 head
- 48A.5 Carrots, 3
- 48A.6 Cauliflower, 1 head
- 48A.7 Corn, sweet, roasting ear stage, with husk, 3 ears
- 48A.8 Corn, sweet, past roasting stage, 3 ears.
- 48A.9 Corn, popping, 3 ears
- 48A.10 Corn, ornamental, 3 ears
- 48A.11 Cucumber, 3
- 48A.12 Dill, 3 stalks
- 48A.13 Eggplant, Japanese, 1
- 48A.14 Garlic, 3 bulbs
- 48A.15 Gourds, 3
- 48A.16 Greens, Swiss Chard, 1 stalk
- 48A.17 Greens, collard, 1 stalk
- 48A.18 Greens, Kale, 1 stalk
- 48A.19 Greens, Spinach, 1 stalk
- 48A.20 Ground cherries, 1 pint
- 48A.21 Herbs, any variety except dill, 1 plant
- 48A.22 Horseradish, 3 roots
- 48A.23 Kohlrabi, 3
- 48A.24 Lettuce, 1 head
- 48A.25 Melon, 1
- 48A.26 Onion, 3
- 48A.27 Parsnip, 1½" to 3" diameter, 3
- 48A.28 Peppers, 3
- 48A.29 Potato, 3
- 48A.30 Pumpkin, 1
- 48A.31 Radish, 3
- 48A.32 Rhubarb, 3 stalks
- 48A.33 Rutabagas, 3
- 48A.34 Salsify root, 3
- 48A.35 Squash, 1
- 48A.36 Sunflower, 1 head
- 48A.37 Tomato, 3
- 48A.38 Turnip, 3
- 48A.39 Watermelon, 1
- 48A.40 Apples, 3
- 48A.41 Apricots, 3
- 48A.42 Blackberries, 3
- 48A.43 Blueberries, 3
- 48A.44 Cherries, 3
- 48A.45 Grapes, 3
- 48A.46 Huckleberries, 3
- 48A.47 Nectarines, 3
- 48A.48 Peaches, 3
- 48A.49 Pears, 3
- 48A.50 Plums, 3
- 48A.51 Raspberries, 3
- 48A.52 Strawberries, 3
- 48A.53 Other Vegetables and Fruits, 3

CLASS 48B — FRUIT & VEGETABLE EXHIBIT



Let The
Good Times
GroW



CHELAN COUNTY FAIR

SEPT. 7-10, 2023



- 4-H/FFA/Grange Fitting and Showings
- Daily *FREE Entertainment
- Fri. Night *FREE Concert
- Sat. & Sun. *FREE PRCA Rodeo
- Carnival
- Free Kids Zone
- Exhibitor Entries

*(With your admission ticket into the fair.)

Easton Corbin

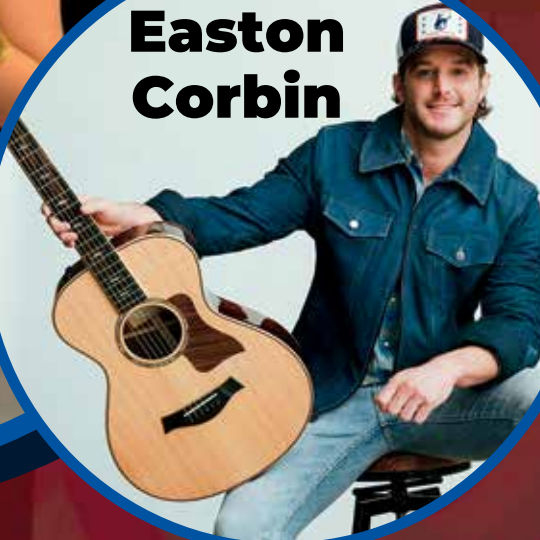

**WE CAN'T WAIT
TO SEE YOU ALL
AGAIN!**



WWW.CHELANCOUNTYFAIR.COM

Enter a decorative display using any six vegetables, fruits, or combination of both. Display will be judged on the condition of fruits and vegetables, design originality and attractiveness.

Points Allowed: 25 15 10

CONTAINER GARDEN

CONTAINER GARDEN

Points Allowed: 25 15 10

Class:

49. Vegetable

49A Flowers

Six started plants grown in containers for transplants.

Grand champion 20 pts, Reserve Champion 15 pts, up to one each per age group.

ORNAMENTAL GARDEN

ORNAMENTAL GARDEN

Flowers must be grown by exhibitor.

Points Allowed: 25 15 10

Grand Champion 20 pts, Reserve Champion 15 pts, up to one each per age group

Annuals

Three blossoms or as indicated for each specimen. Two different varieties may be exhibited in each lot.

Class:

50. Asters

50.1 Marigolds, spray

50.2 Petunias, spray

50.3 Zinnias

50.4 Cosmos, spray

50.5 Gladiolus, 3 spikes

50.6 Dahlias

50.7 Tuberous Begonias

50.8 Any other flower species

CLASS 50A - Perennials

Three blossoms or as indicated for each specimen.

Lot:

50A.0 Roses, 1 Flower

50A.1 Chrysanthemums

50A.2 Phlox

50A.3 Pansies

50A.4 Delphinium, spray

50A.5 Carnations

50A.6 Any other flower species

CLASS 50B - INDOOR POTTED PLANTS

Non-flowering perennial plants grown by exhibitor in pots.

Lot:

50B Non -flowering cactus

50B.1 Plants grown for foliage

CLASS 50C – FLOWERING

Flowering perennial plants grown by exhibitor in pots.

50C Flowering cactus

50C.1 Other flowering perennial plants

CLASS 50D-Other

Hanging Baskets

Lot:

50D Perennial plants

50D.1 Annual flowers

CLASS 50E - Flower Arrangements

Flowers need not be grown by exhibitor. Can include dried arrangements using dried flowers, weeds, seedpods, brush, and grass. Material may be painted. Accessories are permitted. Use the line or mass arrangement lots below.

Lot:

50E Crescent

50E.1 Vertical

50E.2 Hogarth Curve

50E.3 Horizontal

50E.4 Right Angle

50E.5 Oval

50E.6 Circle

50E.7 Triangle

50E.8 Abstract

50E.9 Japanese Influence

50E 10 Theme

CLASS 50F-OTHER

50F Corsage

50F.1 Nosegay

50F.2 Decorative arrangement using mainly fresh fruit with no plastic

50F.3 Decorative arrangement using mainly fresh vegetables with no plastic

A Best of Show ribbon awarded at the judges' discretion. No extra points awarded for Best of Show.

Grand champion 20 points

Reserve Champion 15 pts, up to one each per age group

WEEDS

CLASS 51— WEEDS

Points Allowed (based on Lot):

Lot:

51. Display of 10 weeds 30 20 10

51A Plant press 30 20 10

51B Display of 15 weeds 50 35 20

51C Display of chemicals used in weed control 15 10 5

51D Display of 15 weeds scientifically classified 15 10 5

51E Cannot be the same weeds as Lot 3, 50 35 20

Grand champion 20 pts, Reserve Champion 15 pts, up to one each per age group at the judges' discretion.

ENGINEERING & TECHNOLOGY

CLASS 52 — ENGINEERING AND TECHNOLOGY

Points Allowed: 25 15 10

Lot:

52. Poster, display, or exhibit relating to the 4-H Small Engines project.

52A Poster, display or exhibit relating to the 4-H Aerospace Project.

52B Poster, display or exhibit relating to the 4-H Computer Project.

52C Poster, display or exhibit relating to the 4-H Electricity Project.

52D Poster, display or exhibit relating to the 4-H Woodworking Project.

Grand champion 20 pts, Reserve Champion 15 pts, up to one each per age group at the judges' discretion.

NATURAL RESOURCES

CLASS 53 — NATURAL RESOURCES

Points Allowed: 25 15 10

Lot:

- 53.0 Plant press
- 53.1 12 pressed wildflowers: Common name, scientific name, where found, date collected.
- 53.2 Pressed native shrub collection exhibiting at least 10 different plants. Show common name, scientific name, where found and date.
- 53.3 Collection of eight (8) or more weed or grass seeds and five (5) or more nuts or seeds from trees. Display seeds in plastic bags or vials, showing common name, scientific name, where found and date.
- 53.4 Collection of foliage of six (6) or more native conifers and pressed leaves of six (6) or more native broad-leaved trees. Show common name, scientific name, where found and date.
- 53.5 Rock display showing the three general groups of rocks (igneous, metamorphic, and sedimentary) labeling each.
- 53.6 Mineral or metal ore display showing five (5) different minerals. Label each and list where collected.
- 53.7 Soil display including sand, clay, silt, and loam. Display in labeled plastic or glass containers.
- 53.8 Collection of 10 different insects or spiders properly identified, mounted, and preserved.
- 53.9 Display of three (3) or more types of insects' damage. Show insect causing damage.
- 53.10 Pictures, photos, or drawings of native wildlife (at least five (5) species giving information on habitat.
- 53.11 Same as above, but with birds.
- 53.12 Same as above, but with fish.
- 53.13 Preserved collection of five (5) different aquatic insects which served as food or fish.
- 53.14 A water cycle poster.
- 53.15 Diagram showing the use of water to produce hydroelectric power
- 53.16 Diagram showing the source of water to your home. Starting with the watershed area, through the home, to the receiving stream, to the waste treatment facility and the disposal of the waste.
- 53.17 A birdbath, birdhouse, bird feeder or a squirrel garden or box constructed by the member.
- 53.18 Mounted on a board or notebook – edible plants or roots. Show common names, part that is edible, and date collected.
- 53.19 Mounted first aid kit or survival kit. Name each item prepared by the member.
- 53.20 Four (4) mounted fishing flies that you have made – name each.
- 53.21 Four (4) lures and hooks made by the member.
- 53.22 Explain by drawing or use real compass – the three main parts of a Silva compass.
- 53.23 Plant(2) beans or two (2) corn seeds in pots of at least three soil types about one month before the Fair. Water each plant with the same amount of water at intervals and show the results at the Fair.
- 53.24 Make a terrarium at least one month prior to the Fair. May include non-poisonous reptiles or amphibian. Identify plants and animals used.
- 53.25 Make an aquarium containing fish, mollusks and plant life or a semi-aquarium with turtles, frogs or toads and plant life. Tend the aquarium successfully for one month prior to fair.
- 53.26 Display of four (4) different beneficial insects. Label properly and describe why they are beneficial.
- 53.27 Incubator suitable for hatching pheasant or quail eggs constructed by the member.
- 53.28 Plaster casts of the footprints of two different wild animals and two different wild birds.
- 53.29 Display showing signs of 10 wild animals or birds (feathers, skull, jaw, antlers, quills, beaver cuttings, etc.)
- 53.30 Display of 10 winter forage materials, eaten by wild animals.
- 53.31 Specimens of 10 native wildlife foods.
- 53.32 A display of any kind showing safety in the out-of-doors (gun safety, boating safety, first aid, camping, etc.).
- 53.33 A display of any other nature in connection with project work showing initiative, originality, and accomplishment.
- 53.34 Display panel of at least six minor products.
- 53.35 Collection of samples of forest tree seeds of at least five native species properly labeled.
- 53.36 Collection of labeled and mounted specimens of at least ten native forest plants.
- 53.37 Project notebooks with covers made by members, including notes made on project activities.
- 53.38 Original fire poster or other sign designed and made by member as part of project work.
- 53.39 Display of log cross section using annual rings for historical or other recording events during life of tree.
- 53.40 Display of flat or forest tree seedlings raised as a 4-H project.
- 53.41 Panel display of two or more injurious forest insects and host tree properly labeled.
- 53.42 Exhibit showing forestry disease or parasite. Both host tree and disease labeled. (Example: Crown gall, Mistletoe)
- 53.43 Other

Grand Champion 20 pts, Reserve Champion 15 pts
Up to one each per age group at the judges' discretion.

ENTOMOLOGY

CLASS 54 — ENTOMOLOGY

Open to 4-H club members for collections of insects related to their project. Properly identify.

Points Allowed: 15 10 7 unless otherwise indicated

Lot:

- 54 Insect net constructed by member
- 54A Killing jar constructed by member

- 54B Insect specimen box constructed by member
- 54C An insect collection 40 20 10
Requirements: Should include 10 or more orders; at least two genera from each order; include at least 50 different species and preferable 4 or more representatives of each species. Labels to give the order and the common name of all insects in collection and scientific name to as many as possible.
- 54D Pinning block constructed by member
- 54E Spreading block constructed by member
- 54F Live Entomology
Grand Champion 20 pts, Reserve Champion 15 pts
Up to one each per age group at the judges' discretion.

LEATHER CRAFT

CLASS 55 — LEATHER CRAFT

Points Allowed: 20 15 10

Lot:

Tooled

55. Watch band
- 55A Belt
- 55B Billfold
- 55C Purse
- 55D Key case
- 55E Any other article

Nature Tanned

- 55F Watch band
- 55G Belt
- 55H Billfold
- 55I Purse
- 55J Key case
- 55K Any other articles

Entries limited to work during current 4-H year. Member may exhibit five entries in each lot.

Best of Show rosette (no additional points) at the judges' discretion. Minimum of five entries for award to be given.

Grand champion 20 pts, Reserve Champion 15 pts, up to one each per age group.

CREATIVE ARTS

CLASS 56 — CREATIVE ARTS

Points Allowed: 20 15 10

Lot:

56. Oil Painting
- 56.1 Water Color
- 56.2 Chalk Drawing
- 56.3 Pencil Drawing
- 56.4 Crayon Drawing
- 56.5 Ceramics
- 56.6 Weaving
- 56.7 Jewelry
- 56.8 Plaster casting
- 56.9 Needlework: crocheting, embroidery, Crewel, doll clothes, latch hook, cross-stitch, knit, one (2) each
- 56.10 Fabric dyeing
- 56.11 Metal work

- 56.12 Doll making
- 56.13 Plastics
- 56.14 Scrap craft
- 56.15 Flower making
- 56.16 Printing
- 56.17 Glass Craft
- 56.18 Chenille
- 56.19 Candles
- 56.20 Candleholders
- 56.21 Natural materials
- 56.22 Macramé, any 5 showing different techniques
- 56.23 Decoupage
- 56.24 Feathers
- 56.25 String Art
- 56.26 Models
- 56.27 Cake Decorating, quality of cake not judged
- 56.28 Twining
- 56.29 Felt Craft
- 56.30 Shell and seed craft
- 56.31 Paper Mache
- 56.32 Seasonal decorations
- 56.33 Wreaths
- 56.34 Beadwork
- 56.35 Fabric Painting
- 56.36 Batik
- 56.37 Hair Accessories
- 56.38 Wall Hangings
- 56.39 Decorated garments or accessories
- 56.40 Card Making
- 56.41 Origami
- 56.42 Original Composition
- 56.43 Original Lego design
- 56.44 Wood Projects
- 56.45 Soap
- 56.46 Chap Stick/Cosmetics
- 56.47 Colored Pencil
- 56.48 Acrylic Paint
- 56.49 Tempura Paint
- 56.50 Sugar Scrubs
- 56.51 Fimo Clay art
- 56.52 Friendly Plastic
- 56.53 Frames
- 56.54 Foam
- 56.55 Magnets
- 56.56 Recycled
- 56.57 Others not listed

All items must be ready to display, out of bags or boxes and with tags properly attached. All pictures and plaques must be mounted and ready to hang. Entries limited to work done during current 4-H year. Members must be enrolled in an Applied Arts project to exhibit. Member may display three items per lot.
Best of Show rosette (no additional points) at the judges' discretion.

Grand champion 20 pts, Reserve Champion 15 pts
Up to one each per age group.

SHOOTING SPORTS

CLASS 57 — SHOOTING SPORTS

Discipline:

- 57.A Riflery
- 57.B Pistol
- 57.C Archery
- 57.D Shotgun
- 57.E Muzzleloader
- 57.F Hunting

Points Allowed: 30 20 10

Lot:

1. Firearms safety poster
2. Outdoor safety poster
3. Pictures and story of a hunting trip
4. Animal skin (field rodent) and story of the hunt
5. Shooting aid
6. Scored Target
7. Scored Trap Sheet
8. Individual marksmanship target
9. Homemade gun carrying sheath
10. Homemade gun cleaning kit
11. Mounts
12. Display of small survival pack for overnight camping hike
13. Display of 10 signs of wild animals (antlers, fur, feathers, bones, quills, beaver cuttings, etc.)
14. Plaster casts of two different wild animal footprints and two different bird tracks
15. Display of pack board properly supplied for one-night, two-day camping trip in member's area
16. Other

Grand champion 20 pts, Reserve Champion 15 pts

Up to one each per age group.

PHOTOGRAPHY

CLASS 58 — PHOTOGRAPHY

1. All entries in all lots must be pictures taken by the 4-H exhibitor during the current 4-H year.
2. Entries must be mounted on matte board, not poster board. Minimum mat margin is 1" on all sides and maximum mat margin is 2½" on all sides. Use dry mount tissue, photo glue, photo stickers or other suitable substance to attach. Framed entries and non-mounted entries will not be accepted.
3. All entries must be printed on photographic paper. Entries printed on paper, cardstock, etc., will not be accepted.
4. Entries must be either enlargements of black/white or color negatives or colored slides or digital captures that have not been manipulated in any way: 5"x7", 5"x14", 8"x10" or 8"x12". (Photos must be one of these sizes).
5. Color enhancements and changes may not be made to the original photo unless it is entered in the digitally enhanced lot.
6. Attach a completed exhibitor label for each picture. Labels may be obtained from the Chelan-Douglas 4-H office.
7. A Grand and Reserve Champion will be awarded in each group (Junior, Intermediate and Senior) if appropriate.

Members may exhibit two photographs in all of the following lots (unless otherwise noted).

Points Allowed: 10 7 5

Grand Champion 20

Reserve Champion 15, up to one each per age group

Lot:

- 58. Scenic (landscape)
- 58A People (portrait)
- 58B Animals
- 58C Architecture/Buildings
- 58D Floral
- 58E Any Subject/Miscellaneous
- 58F Action
- 58G Close Up
- 58H Composition: Still Life (inanimate objects set up for photo)
- 58I Composition: Special Lighting (i.e., strobe, side, evening, Backlighting, time exposures) need to identify type of lighting on picture label.
- 58J Composition: Design Elements (i.e., lines, shapes, patterns, textures, special angles, contrasts) need to identify design element on picture label.
- 58K Composition: Abstracts
- 58L Special Effects (Note the effect on the picture label)
- 58M Darkroom Skills (entries in this lot should include a 3"x5" card defining chemicals, exposure and paper used)
Using/Working with photographs:
Points Allowed: Blue 20 Red 15 White 10
- 58N Photo Story: A series of 3 to 6 photos that tell a story with a beginning, middle and end. All photos are mounted on one board with a title and captions are preferred. Photos may be black/white or color, each photo is 3 ½"x5" or larger up to 8"x12" or 5"x14".
- 58O Theme Board: A series of 3 to 6 photos depicting a specific theme. All photos are mounted on one board with a title, captions, or poem. Photos may be black/ white or color, each photo is 3 ½"x5" or larger, up to 8"x12" or 5"x14".
- 58P Album/Portfolio: minimum of 25 pictures all taken by the exhibitor, arranged in an artistic or themed way.
- 58Q Photojournalism: All photos must be of newsworthy nature. They must be captioned. Include information on who, what, where, when and why in each caption. Photos may be black/white or color. Entries will be scored on journalistic value, quality of photo and captions.
 - One enlarged photo mounted and captioned. (5"x7", 8"x10", 8"x12", 4"x12", or 5"x14")
 - Story board: 2 to 4 pictures depicting a single newsworthy story, any size but the total exhibit must not exceed 11"x14", mounted and captioned.
 - Album: minimum of 10 newsworthy photos with captions.
- 58R Digital Imaging: Images can be sandwiched, cut & paste, retouched, cloned, filters or any other special effects can be used. Original image and modified image should be mounted on exhibit mat. An index card should explain what was done to arrive at the final image. Finished pictures must be 5"x7" and no larger than 8"x10".
 - Regular film and camera, black/white or color.
 - Digitally imaged by scanning then enhanced or manipulated and printed by exhibitor.
 - Digital capture, black/white or color. Photo taken with digital camera then enhanced or manipulated and printed by exhibitor.

58S Digitally Restored Photos: Scanned photo taken by regular—not digital - camera. Original photo may have been taken by a person other than the exhibitor. The exhibitor will scan the photo and repair the photo using modern techniques. The original photo may have been damaged in some manner. Judging will be on how well the exhibitor repaired the original photo. Finished pictures must be 5"x7" and no larger than 8"x10". An untouched copy of the original photo must accompany the entry along with an index card explaining how the photo was restored and special techniques used.

CLASS 59 - VIDEOGRAPHY

Video must be filmed and edited by exhibitor. Videos should be submitted on a CD or flash drive. Videos should be a minimum of two minutes and a maximum of five minutes.

Points Allowed: 20 15 10

Lot:

59. Video of 4-H Activities

59A Video of 4-H Project

59B Video of any non-4-H Subject

Grand Champion 20 points

Reserve Champion 15 points, up to one each per age group

CLASS 60 - WELDING

All projects brought to the fair must be in complete and operable condition. This includes any safety devices and guards that will protect both you and the fair viewers.

Points Allowed (based on Lot):

Lot:

60. Small metal project 25 10 5

60A. Medium metal projects 50 30 20

60B. Large metal projects 100 70 50

Grand Champion 20 points

Reserve Champion 15 points, up to one each per age group.

CLASS 61 - BEEKEEPING

Points Allowed: 50 30 20

Lot:

61. Honey 2 combs

61A Honey, extracted 12-16 oz.

61B Honey, 1 super

61C Bee, display case only

Grand Champion 20 points

Reserve Champion 15 points, up to one each per age group

FAMILY LIVING

CLASS 62 - CLOTHING

Members enrolled in a clothing project may enter as many different exhibits as desired. More than one exhibit in a lot requires a different design, fabric, and construction technique.

Points Allowed: 20 15 10

Lot:

62.0 Clothing Accessories i.e., hats, bags, belts, hair accessories

62.1 Household Items, i.e., pillows, kites, dolls, stuffed toys, aprons

62.2 Non-Sewn Articles - embellished garments, painted or dyed items

62.3 Recycled or Made-Over Garments - Attach a card explaining the condition of the fabric or garment before recycling and tell about specific changes made

Points Allowed: 30 20 15

Lot:

62.4 Small Patchwork or Quilted Item - under 16 sq. ft.

Points Allowed: 50 35 25

62.5 Large Patchwork or Quilted Item - 16 sq. ft. or more

Lot 7-9 Points Allowed: 30 20 15

62.6 Single Separates - top, skirt, pants, jumper, etc.

62.7 Simple Dress - using basic sewing techniques, patterns & fabrics

62.8 Night Wear - pajamas, robes, gowns

Lot 10-13 Points Allowed: 50 35 25

62.9 Coordinated Separates (two or more garments such as skirt & blouse, pants & shirt, jumper & blouse)

62.10 Complicated Dress - using challenging fabrics, patterns & sewing techniques

62.11 Coat or Suit

62.12 Evening Wear-for semi-formal or formal occasions

Points Allowed: 30 20 15

Lot:

62.13 Other sewn garments such as costumes that do not fit into categories listed

Points Allowed: 50 40 30

Lot:

62.14 Group Entry - A clothing and textile project or display Completed by 2 or more 4-H members

- Clothing exhibits must be clean, freshly laundered and pressed.
- Exhibits that are not clean will not be judged.
- Write, "This is my Style Show Entry" on entry cards of garments to be entered in Class 11- NCW Style Show.

Grand and Reserve rosettes in Clothing Construction for exhibits entered in Lots 7 -14 given to the top two blue ribbon winners in Junior, Intermediate and Senior divisions at the discretion of the judges. Selections based on outstanding workmanship with consideration given to project difficulty and challenge.

Grand Champion - rosette plus 30 points

Reserve Champion - rosette plus 20 points

CLASS 63 - KNITTING & CROCHETING

Points Allowed (based on Lot)

Lot:

62. Basic knitting 20 15 10

63.1 Advanced knitting 25 20 10

63.2 Basic crochet 20 15 10

63.3 Advanced crochet 25 20 10

- May enter 10 different exhibits in each lot in which the member is enrolled.
- The articles should be clean and pressed or blocked.
- Exhibits that are not clean will not be judged.
- Mark, "This is my Style Show entry" on the exhibit card of garments that will be entered in Class 11, NCW Style Show. Style Show entries follow guidelines listed under Class 11.

CLASS 64 - FOODS & NUTRITION

Members enrolled in a food project may enter as many different exhibits as desired. More than one exhibit in a lot requires a different recipe and preparation technique. Grand, reserve and Judge's Choice awards presented at judge's discretion.

Points Allowed: 20 15 10

BAKING

Lot:

64 Cookies and bars

64.1 Pastry and pies

64.2 Candy

64.3 Yeast breads

64.4 Quick breads

64.5 Cakes

64.6 Decorated Cakes

- Four cookies, rolls, buns, etc. per entry.
- Enter 1/2 each of the following (except decorated cake): cake, loaf of bread or pie entry.
- **Do not exhibit cream-filled, chiffon or custard-based pies.**
- Entries cannot be made from a prepared mix.
- Molded chocolate requires a home-prepared filling.
- Solid chocolate will not be accepted.
- A recipe enclosed in plastic wrap or small plastic bag must be attached to each exhibited.

CANNING

Lot:

64A.00 Fruit

64A.01 Vegetable

64A.02 Meat

64A.03 Pickle product

64A.04 Jelly product

64A.05 Fruit Syrups

- All canned products must be preserved according to USDA and Washington State University recommendations.
- Only products canned and dried according to USDA and WSU recommendations will be judged at the Fair.
- Jam, Jelly, and pickle products need not be WSU Extension recipes, but processing recommendations must be followed.
- Contact WSU Extension for current canning books and recommendations.
- Any canned food entered without a canning label or with incorrect information that could suggest a safety problem will not be judged.
- All canned products to be exhibited in standard canning jars.
- Rings should be removed.
- All jam and jelly products must be exhibited in standard canning jars, processed, and sealed with a lid. No paraffin is permitted.
- All jars must be labeled giving type of food, processing method and elevation, processing time and date. Labels are available from WSU Extension prior to the Fair. Place labels on top of jar.

DRYING

Lot:

64B.00 Fruit

64B.01 Vegetables

64B.02 Herbs

64B.03 Leather

64B.04 Jerky or meat

64B.05 Seeds

- All dried foods should be exhibited in airtight plastic bags. The quantity should be representative of the dried food. All dried foods need to be labeled with name of food, method of drying (oven, air, and dehydrator), drying time, pretreatment used (if any) and date dried. Labels are available from WSU Extension prior to the Fair.

CLASS 65 — EDUCATIONAL DISPLAYS/POSTERS

Educational displays will be displayed in the 4-H Building.

- Still life educational displays may show any topic of an educational nature. The size may range from a poster format to a table display. The display will be judged on educational value (50%), design (30%), and originality, creativity, and neatness (20%). Ask for C0679 for judging details.
- Possible entries could include various flours with bread exhibits; products prepared from animal byproducts: shearing, carding and/or weaving of wool; clothing care labels with samples showing proper and improper care.

Points Allowed (based on Lot)

Lot:

63. Poster 40 30 20

65A Table Display (24x36) and Mobile 50 40 30

65B Club Display 50 40 30

65C Record Books 50 40 30



DIVISION 21 GRANGE YOUTH

ACTIVITIES, CONTESTS & EXHIBITS

Class 1: Demonstrations.....	Justine Reeves
Class 2: Food for All Occasions.....	Marie Overton
Class 3: Lunch on the Go Activity	Marie Overton
Class 4: Quick to Fix Meal Activity.....	Marie Overton
Class 5: Favorite Food Activity	Marie Overton
Class 6: Bread Activity	Marie Overton
Class 7: Food Preservation	Marie Overton
Class 8: Foods of the Pacific Northwest	Marie Overton
Class 9: Junior Food Activities	Marie Overton
Class 10: Clothing Activity Contest.....	Allie Carnline
Class 11: NCW Fair Style Show	Allie Carnline
Class 12: Creative Consumers of Fashion.....	Allie Carnline
Class 13: Animal Judging	Sheri Bock
Class 14: Fitting & Showing	Livestock Staff
Class 20: Horse Equitation	Denaye Smith
Class 21: Horse Western Gaming	Denaye Smith
Class 22: Horse Groom Squad Contest.....	Denaye Smith
Class 23: Veterinary Science	Sheri Bock
Class 24: Dairy Cattle	Veronica Clinton
Class 25: Market Goats	Sheri Bock
Class 26: Meat Goats	Sheri Bock

Class 27: Dairy Goats	Sheri Bock
Class 28: Pygmy Goats.....	Sheri Bock
Class 29: Hair/Fiber Goats	Sheri Bock
Class 30: Pack/Utility Goat	Sheri Bock
Class 31: Harness Goat Precision Driving.....	Sheri Bock
Class 32: Goat Costume	Sheri Bock
Class 33: Shorn Llama.....	Marie Overton
Class 34: Shorn Huacaya Alpaca.....	Marie Overton
Class 35: Shorn Suri Al.....	Marie Overton
Class 36: Beef	Veronica Clinton
Class 37: Sheep	Sheri Bock
Class 38: Swine	Jami Sachs
Class 39: Feeder Stock	Livestock Staff
Class 40: Poultry	Lindsey Richmond
Class 41: Poultry Eggs	Sheila Oxley
Class 42: Poultry Supplies	Sheila Oxley
Class 43: Rabbits	Sheila Oxley
Class 44: Rabbit Fur and Wool	Sheila Oxley
Class 45: Rabbit, Cavy and Poultry Costume	Sheila Oxley
Class 46: Rabbit Equipment	Sheila Oxley
Class 47: Small Animal Projects	Sheila Oxley
Class 48A & B: Vegetables & Fruits.....	Brandon Troxler
Class 49: Container Garden	Andreas Landon
Class 50: Ornamental Garden.....	Andreas Landon
Class 51: Weeds.....	Sheri Bock
Class 52: Engineering and Technology.....	Sheri Bock
Class 53: Natural Resources	Jami Sachs
Class 54: Entomology	Jami Sachs
Class 55: Leathercraft	Jami Jess
Class 56: Creative Arts	Marie Overton
Class 57: Shooting Sports	Zane Bock
Class 58: Photography	Jamie Jess
Class 59: Videography	Jami Sachs
Class 60: Welding	Jami Sachs
Class 61: Beekeeping	Jami Sachs
Class 62: Clothing	Allie Carnline
Class 63: Knitting & Crocheting	Marie Overton
Class 64: Food & Nutrition.....	Marie Overton
Class 65: Educational Display/Posters	Justine Reeves
Barn Herdsmanship	Jami Sachs

GENERAL RULES FOR FAIR ACTIVITIES

The following rules apply to Grange Youth members and leaders when participating in Grange Youth activities. Not following these rules may result in disqualification, forfeiture of all awards and potential removal from the NCW Fair and Grange Youth program.

1. Volunteers must adhere to the Washington State Grange Youth Fair Program policies.
2. All volunteers, participants, and parents must adhere to the Washington State Grange Code of Ethics.
3. No alcoholic beverages
4. No drugs
5. No smoking or chewing tobacco
6. No abuse of animals
7. No coaching of youth while they are in the ring or showing their animals
8. Adults may not groom or school an animal while on the grounds. Designated adults may help members with their project.

GRANGE ACTIVITIES

CLASS 1 — DEMONSTRATIONS

All demonstrations will be scheduled on Saturday and Sunday. Participants must sign up for demonstration time by contacting the WSU Chelan County Extension Office (667-6540) no later than 5:00 p.m. on August 15.

Points Allowed: 50 35 20

- 1 Beginner
- 2 Junior
- 3 Intermediate
- 4 Senior

Lot:

- 01 Animal Science
- 01A Family Living
- 01B General Demonstrations

Grange Youth Food & Nutrition Contests

The following contests are open to Grange Youth members who are enrolled in Foods and Nutrition projects. All activities open to Junior, Intermediate and Senior foods project members unless indicated otherwise. Contact your Pamona leader with any questions. All contests are held prior to the NCW Fair.

CLASS 2 — FOOD FOR ALL OCCASIONS

Traditional meal or favorite food. Total cost of food not to exceed \$10.00 per person. Ask for general requirements and worksheet from Extension Office. Contestants will be expected to know nutritional value of food and safe food handling information.

Points Allowed: 50 35 20

Lot:

- 02. Individual-Maximum contest time 2 hours, serve 2 guests, judge, and self.
- 02A Team - Maximum contest time 2 hours; serve 3 guests, judge, and team.
- 02B Individual - Maximum contest time 3 hours; serve 2 guests, guest, judge and self.
- 02C Team - Maximum contest time 3 hours; serve 3 guests, Judge and team.

CLASS 3 — LUNCH ON THE GO ACTIVITY

Contestant will prepare a lunch to be eaten with the judge. Preparation should demonstrate food and kitchen safety and appropriate preparation skills. Consider how/where the lunch will be stored prior to eating, where it will be eaten and good food safety practices. Time limit is 45 minutes including clean up and judge's interview.

Points Allowed: 30 20 10

Lot:

1. Lunch On the Go

CLASS 4 — QUICK TO FIX MEAL ACTIVITY

Contestant will make a simple meal that is easy to prepare using basic preparation skills. Contestant may not enter this activity and Foods for All Occasions too. Time limit for this activity is 1 hour, including clean-up and judge's interview.

Points Allowed: 30 20 10

Lot:

1. Quick to Fix Meal

CLASS 5 — FAVORITE FOOD ACTIVITY

Contestant will prepare their favorite food. The food prepared should depend on the skill level and ability of the exhibitor. Junior time limit: 1 hour; Intermediate and Senior time limit a maximum of three hours.

Points Allowed: 30 20 10

Lot:

1. Favorite Food Activity

BREAD ACTIVITY

Contestants will prepare a yeast or quick bread product. The judge and contestant will taste the finished product.

Points Allowed: 50 35 20

Class:

6. Yeast breads - Maximum contest time 3 hours.

- 6A Quick breads - Maximum contest time 2 hours.

FOOD PRESERVATION

Contestants may demonstrate canning or freezing. Contestants must be enrolled in a food preservation project.

Points Allowed: 50 35 20

Class:

- 7 Canning - Maximum contest time - 3 hours

- 7A Freezing - Maximum contest time - 2 hours

CLASS 8 — FOODS OF THE PACIFIC NORTHWEST

Contestants will bring an educational display and prepare a dish which features an agricultural product produced in the Pacific Northwest. The judge and the contestant will taste the food. Contestant must be prepared to discuss with the judge the preparation and quality of the food product, the educational display, and nutritional, historical, and cultural aspects of the agricultural product used in the activity.

Points Allowed: 50 35 20

Lot:

1. Foods of the PNW

JUNIOR FOOD ACTIVITIES

These activities are for Grange Youth members enrolled in a foods project and ages 8-10 as of October 1 of current year. Members may enter Lots 1 and/or 2.

Points Allowed: 30 20 10

Class:

- 9 LET'S COOK - Member will prepare and serve a simple refreshment (nutritious snack) and beverage within a one-hour time limit. Contestants will serve the judge, one invited guest and themselves. Member will fill out the "Let's Cook Worksheet" and give it to the judge before beginning the contest. Member must be prepared to tell why the snack was selected and know the basic food groups.

- 9A LET'S BAKE - Member can prepare any quick bread product that can be prepared and served with an hour such as muffins, biscuits, waffles, or pancakes. Member must participate as an individual and will serve the judge and themselves. Member will fill out the "Let's Bake Worksheet" and give it to the judge before the contest starts.

CLASS 10 — CLOTHING ACTIVITY CONTEST

Schedule will be arranged prior to the Fair

Points Allowed: 50 35 20

Lot:

1. Junior
2. Intermediate
3. Senior

Participants bring their own sewing machine and sewing/pressing equipment and make a simple garment in 2 hours or less. There are no requirements as to the type of garment. Participants need to prepare a verbal explanation for the judge and the public. The verbal explanation should include information about what they are making, various time-saving techniques, why fabric was selected, etc. Participants are expected to work independently.

CLASS 11 — NCW FAIR STYLE SHOW

The NCW Style Show is for Grange Youth Members enrolled in a clothing, knitting, crocheting project. The Style Show showcases contestants in these projects and creative consumers of a fashion activity. Participants will bring a personal data form, style show commentary form, and participate in interview judging. Forms are due on Fair Entry Day.

Style Show Rules:

1. Participants must sign up with their respective project leaders no later than August 15.
2. Garments modeled in the style show must be entered as exhibits in Clothing, Knitting or Crochet Classes.
3. Garments are to be returned to the clothing exhibit area immediately following the Style Show.
4. Members need to schedule an interview judging time on Fair Entry Day.
5. Grand and Reserve Rosettes will be given to the top blue ribbon entries in each lot (except Beginners) at the discretion of the Judge.

Points Allowed: 70 50 30

Grand Rosettes plus 30 points, Reserve Rosette plus 20 points

Lot:

1. Beginner
2. Junior
3. Intermediate
4. Senior

CLASS 12 — CREATIVE CONSUMERS OF FASHION

The Creative Consumers of Fashion Activity is open to all members enrolled in clothing projects. The outfit entered in Creative Consumers of Fashion may consist of garments and accessories purchased, remodeled/recycled by the contestant or part of an existing wardrobe. The activity is designed as a fun learning experience for youth to showcase their clothing and textile knowledge and their creative consumer skills. Grange Youth members will select an outfit, articulate the consumer decisions made in the selection and model it for a judge. The activity highlights consumer knowledge, making clothing choices and communication of self-through clothing.

1. Members may enter one outfit.
2. Creative Consumers of Fashion activity includes two parts- one is interview judging and the other is modeling in the NCW Fair Style Show.
3. Participants must sign up with their local leaders.

4. Contestants shall bring a completed Creative Consumers of Fashion Activity Data Sheet and a typed Style Show Commentary form with them on Fair Entry Day.
5. Members need to schedule an interview judging time on Fair Entry Day.
6. Grand and Reserve Rosettes will be given to the top blue ribbon entries in each lot (except Cloverbud) at the discretion of the judge.

Points Allowed: 70 50 30

Lot:

1. Junior
2. Intermediate
3. Senior

Grand and Reserve rosettes will be given to the top blue ribbon entries in each lot at the discretion of the judges. Grand Champion – rosette, plus 30 points. Reserve – rosette, plus 20 points.

LIVESTOCK – GRANGE

CLASS 13 — ANIMAL JUDGING CONTEST

Points Allowed: 40 30 20

Lot:

13. Livestock Judging (Livestock Arena), Sunday, 11:30 a.m. Contestants place one or more classes of hogs, sheep, meat goats and beef. Four animals constitute a class.
- 13A Rabbit Judging (Rabbit Barn), Saturday, 1:00 p.m. Contestants place a designated number of classes. Four shall constitute a class. Breed and color identification (based on ARBA show classifications) as well as general knowledge questions will be included.
- 13B Poultry Judging (Poultry Barn), Saturday, 2:00 p.m. Contestants place a designated number of classes of birds. Four animals constitute a class. Breed identification and egg quality may also be included.
- 13C Horse Judging (Horse Arena), Sunday, 9:00 a.m. Each contestant places a designated number of classes of animals.
- 13D Cavy Judging (Rabbit Barn), Saturday, 3:00 p.m.

Grand and Reserve awarded in each age group at the judges' discretion.

FITTING & SHOWING CONTEST

Friday, Livestock Barns (except Rabbits, Poultry, Goats, Horses)

Entries must be registered by 8:00 p.m. Wednesday.

Grand Champion-Rosette, plus 35 points and Reserve Champion-Rosette, plus 25 points will be awarded in each lot 1-11 and horses in each age division, junior, intermediate, and senior.

Points Allowed: 70 50 30

Class:

- 14 Beef
- 14A Sheep
- 14B Swine
- 14C Dairy
- 14D Goat
- 14E Rabbit
- 14F Poultry
- 14G Horse
- 14H Cavy
- 14I Llama/Alpaca

Fitting & Showing is mandatory in at least one class of Market Livestock in order to be eligible for the sale. Breed type and conformation are not considered in fitting and showing. All work in connection with the fitting & showing contest must be done by the contestant. All contestants must fit and show their own animal. Juniors are permitted to have a helper hold the animal while fitting (except for dogs).

CLASS 14A – ROUND ROBIN

Points Allowed: 35 25

RULES FOR GRANGE YOUTH ROUND ROBIN

The Grange Youth Round Robin competition is limited to Grange Youth intermediates and seniors due to safety issues. The grand and reserve winners in both age groups will advance to the Round Robin with their animals. If a competitor qualifies for Round Robin in 4-H, FFA, or Grange Youth, the exhibitor must choose to participate in either 4-H, FFA, or Grange Youth competition. That exhibitor cannot participate in two. If an exhibitor wins a grand or reserve in more than one species, that exhibitor will decide which species to move forward.

The vacancy will be filled with the next blue ribbon until two spaces are filled. If there are not two eligible winners, a show animal will be selected by the judge or superintendent with the owner's permission. This same process will be used if a member declines to participate in the Round Robin. Intermediate and seniors will show at the same time, but only compete in their division, not against each other. Each member will show a beef, sheep, swine, horse, and goat. A grand and reserve champion in each division will be selected.

Lot:

1. Intermediate
2. Senior

HORSES

HORSE EQUITATION

Points Allowed: 60 40 20

Class:

- 20 English Equitation
- 20A English Pleasure
- 20B Bareback Equitation
- 20C Western Equitation
- 20D Western Pleasure
- 20E Working Pair
- 20F Trail Class

Grand 30 points and Reserve 20 points will be awarded to the top two winners in each age group (Junior, Intermediate, Senior) if judge deems appropriate. No Grands or Reserves in Costume Class.

HORSE EQUITATION – Walk/Trot

Points Allowed: 60 40 20

Class:

- 20A English Equitation
- 20A.A English Pleasure
- 20A.B Westerns Equitation
- 20A.C Western Pleasure
- 20A.D Working Pair
- 20A.E Trail Class

Grand Champion 30 points, Reserve 20 points

HORSE WESTERN GAMING

Points Allowed: 60 40 20

Class:

- 9. Texas Barrels
 - 21.A Two Barrel Flags
 - 21.B Pole Key Race
 - 21.C Idaho Figure 8
 - 21.D Pole Bending
 - 21.E International Flags
- Grand and Reserve Rosettes will be awarded to the top two Blue or Red Danish winners in each age group (Junior, Intermediate and Senior) if judge deems appropriate.
Grand Champion – 30 pts
Reserve Champion – 20 pts

WESTERN GAMING – WALK TROT

Points Allowed: 60 40 20

Class:

- 21A.0 English Equitation
 - 21A.1 English Pleasure
 - 21A.2 Westerns Equitation
 - 21A.3 Western Pleasure
 - 21A.4 Working Pair
 - 21A.5 Trail Class
- Grand Champion 30 points, Reserve 20 points

CLASS 20B.1 – COSTUME CLASS

Points Allowed: 60 40 20

- 1. One entry per exhibitor
 - 2. No Grand or Reserve Champions or ribbons
- Lot:
- 1. Junior
 - 2. Intermediate
 - 3. Senior

CLASS 22 — HORSE GROOM SQUAD CONTEST

Points Allowed: 50 35 20

Lot:

- 1. Each team will consist of up to five Grange Youth horse members with no more than two being Senior members. A separate exhibit tag must be submitted for each groom squad member.

VETERINARY SCIENCE

Points Allowed: 15 10 5

Class:

- 23 From Airedales to Zebras
- 23A All Systems Go
- 23B On the Cutting Edge
- 23C Other

DAIRY CATTLE**CLASS 24 — DAIRY CATTLE**

All animals to be shown by breed

- A. Holstein
- B. Ayrshire
- C. Guernsey
- D. Milking Shorthorn

Grand Champion - Rosette, plus 100 points
Reserve Grand Champion - Rosette, plus 50 points

Points Allowed: 90 60 40

Lot:

- 1. Bull, junior yearling (no bull older than this in Youth Division)
- 2. Bull, summer yearling
- 3. Bull, senior calf
- 4. Bull, junior calf
- 5. Cow, 3 years and older
- 6. Cow, 2 years and under
- 7. Heifer, senior yearling
- 8. Heifer, junior yearling
- 9. Heifer, summer yearling
- 10. Heifer, senior calf
- 11. Heifer, junior calf
- 12. Pair of females from above lots
- 13. Pair of yearlings, one each junior and summer yearling
- 14. Pair of calves, one each senior or junior of each sex
- 15. Get of sire, 4 animals from above lots, either sex
- 16. Produce of dam, 2 animals from above lots, either sex

GOATS

All goats will be groomed only in grooming area, not along show arena fences or building.

Horned, non-dairy goats may be exhibited in Grange Youth showmanship classes where animals are not exchanged between youth in the show ring. For a horned animal to be exhibited, it must have its horn tips covered. If it has scurs, these cannot exceed 1" in length without the horn tips being covered. No horned dairy goat animals are allowed.

Breeds that have four (4) or more senior doe entries per class will be judged separately. Otherwise, breeds will be judged together in a Meat class or Dairy Goat class as follows:

CLASS 25 — MARKET GOATS**INDIVIDUAL ANIMALS MAY BE SHOWN IN ONLY ONE CONFORMATION CLASS.**

Goats must be a maximum of 1 year and weigh from 80 pounds (minimum) to 120 pounds (maximum).

Points Allowed: 70 50 30

Lot:

- 1. Single Market Goat
- Grand Champion: 100 points
Reserve Grand Champion: 50 points

CLASS 26 — MEAT GOATS

Individual animals may be shown in only one conformation class.

- A. Boer
- B. Kiko
- C. Spanish
- D. Myotonic Alpine
- E. Other

1st 2nd 3rd

Points Allowed: 70 50 30

Lot:

- 1. Jr. Doe Kid, 0 – 6 months

2. Sr. Doe Kid, 6 months – 1 year
3. Doe, 1 year
4. Doe, 2 years
5. Doe, 3 years
6. Doe, 4 years and over
7. Jr. Wether kid, 0 – 6 months
8. Sr. Wether kid, 6 months – 1 year
9. Wether, over 1 year

One Champion and one Reserve Champion selected from first place winners, in lots 1-9, for each breed, owned by the same exhibitor. Grand Champion 100, Reserve Champion 50

10. Get of sire (3 kids-any age-same buck)
11. Dam and Daughter
12. Produce of dam (2 kids-any age-same mother)

Goats entered in Lots 10-12 must have shown in Lot 1-9.

No bucks allowed.

CLASS 27 — DAIRY GOATS

- A. Saanens
- B. Toggenburgs
- C. Nubians
- D. Alpine
- E. LaMancha
- F. Oberhasli
- G. Nigerian Dwarf
- H. Grades
- I. Others

Champion - Rosette and 100 points

Reserve Champion - Rosette and 50 points

1st 2nd 3rd

Points Allowed: 70 50 30

Lot:

1. Doe, 0 - 6 months
2. Doe, 6 months – 1 year
3. Doe, 1 year, not in milk
4. Doe, 1 year, in milk
5. Doe, 2 years and over, not in milk
6. Doe, 2 years, in milk
7. Doe, 3 years in milk
8. Doe, 4 years and over in milk

*One champion and reserve of each breed from lots 1-8.

9. Junior Wether, 0 – 6 months
10. Senior Wether, 6 months – 1 year
11. Wether, over 1 year
12. Get of sire (3 does, any age, same buck)
13. Dam and daughter
14. Produce of dam (2 does, any age, same mother)
15. Dairy herd - 3 milkers from one herd
16. Best of Udder - any doe in milk (all breeds judged together)

*Goats entered in lots 9-16 must have been shown in lots 1-8

No bucks. Jumpers must be tied! No horned dairy goats allowed.

Beginner goat exhibitors who are registered in the dairy goat project may show only dwarf or miniature dairy goats and will exhibit their animals in a combined class with other Beginner exhibitors from the Novelty Goat project. Goats will not be judged for udder, only evidence of productivity.

CLASS 28 — PYGMY GOATS

Lot:

1. Does under 6 months

2. Does 6-12 months
3. Does 1 to 2 years
4. Does over 2 years
5. Wethers under 6 months
6. Wethers 6-12 months
7. Wethers 1 to 2 years
8. Wethers over 2 years
9. Get of Sire (3 kids, any age, same buck)
10. Dam and Daughter
11. Produce of Dam (2 kids, any age, same mother)

Points Allowed: 70 50 30

CLASS 28-A — PET CLASS GOATS

Lot:

1. Does under 6 months
2. Does 6-12 months
3. Does 1 to 2 years
4. Does over 2 years
5. Wethers under 6 months
6. Wethers 6-12 months
7. Wethers 1 to 2 years
8. Wethers over 2 years
9. Get of Sire (3 does, any age, same buck)
10. Dam and Daughter
11. Produce of Dam (2 kids, any age, same mother)

Points Allowed 70-50-30

CLASS 29 — HAIR / FIBER GOATS

INDIVIDUAL ANIMALS MAY BE SHOWN IN ONLY ONE CONFORMATION CLASS

Male goats (unless wethered) cannot be shown or allowed on Fairgrounds.

Points Allowed: 70 50 30

Lot:

1. Jr. Doe Kid (birth to 6 months)
2. Sr. Doe Kid (6 months – 1 year) same dam
3. Doe – one year
4. Doe – two years
5. Doe – three years
6. Doe – four years and over
7. Produce of Sire Dam – 2 any age same mother
8. Get of Sire – 3 kids, the get of one sire
9. Jr. Wether Kid (birth to 6 months)
10. Sr. Wether Kid (6 months – 1 year)
11. Wether (over 1 year)
12. Dam and Daughter

First and second place winners from each of Lots 1-9 and 10-12 for each breed will return for “best of breed” designation for Doe and Wether categories.

Grand Champion 100, Reserve Champion 50

Lots 7, 8 and 12 must be owned by the same exhibitor

Grand Champion Doe and Wether 100 points

Reserve Champion Doe and Wether 50 points

PACK/UTILITY GOAT

Utility, pack string and harness goat classes are open to does or wethers of any breed or size of goat. Pack string goats can wear a pack, but not required. The trail course will be part of this class.

Points allowed 70 50 30

Class:

30.0 Utility trail

30.A Pack string

Lot:

1. Beginner
2. Junior
3. Intermediate
4. Senior

One Champion and one Reserve Champion will be selected from each lot with no additional premium points awarded, provided the quality of the animal merits the award.

CLASS 31 - HARNESS GOAT PRECISION DRIVING

Points Allowed: 70 50 30

Class:

1. Junior
2. Intermediate
3. Senior

One Champion and one Reserve Champion may be selected from each lot. No additional premium points awarded.

CLASS 32 — GOAT COSTUME

One entry per exhibitor. No Grand or Reserve Champion.

Points Allowed: 20 15 10

Class:

1. Beginner
2. Junior
3. Intermediate
4. Senior

LLAMAS/ALPACAS

CLASS 33 - SHORN LLAMA

Points Allowed: 70 50 30

Age Division on Date of Shearing. Fiber Divisions:

Double coat (2 discernible fiber types and textures).

Single coat (indiscernible fiber types and textures).

Suri coat (no crimp, distinct locks, slick handle, high luster).

Lot:

1. Double coat, 24 months and under
2. Double coat, 25 months and over
3. Single coat, 24 months and under
4. Single coat, 25 months and over
5. Suri coat, 24 months and under
6. Suri coat, 25 months and over

Grand Champion 100, Reserve Champion 50

Grand and Reserve Champion ribbons awarded at the judges' discretion in Classes 33, 34 and 35 only if there are four different exhibitors.

CLASS 34 - SHORN HUACAYA ALPACA

Points Allowed: 70 50 30

Grand Champion 100, Reserve Champion 50

Age Division on Date of Shearing

Lot:

1. 6 through 12 months
2. 1st birthday through 24 months
3. 2nd birthday through 36 months
4. 3rd birthday through 60 months

5. 5th birthday and older

Grand and Reserve Champion ribbons awarded at the judges' discretion in Classes 33, 34 and 35 only if there are four different exhibitors.

CLASS 35 - SHORN SURI ALPACA

Points Allowed: 70 50 30

Grand Champion 100, Reserve Champion 50

Age Division on Date of Shearing

Lot:

1. 6 through 12 months
2. 1st birthday through 24 months
3. 2nd birthday through 36 months
4. 3rd birthday through 60 months
5. 5th birthday and older

Grand and Reserve ribbons awarded at judges' discretion in Classes 33, 34 and 35 only if four different exhibitors.

BEEF

BEEF

- A. Angus
- B. Hereford
- C. Shorthorn
- D. Other Breeds
- E. Crossbreeds

1st 2nd 3rd

Points Allowed: 90 60 40

CLASS 36-MARKET BEEF

Lot:

1. Market Steer

CLASS 36A-BEEF

Lot:

- 0 Junior bull calf from above classes, both sexes
 - 2 Senior bull calf
 - 3 Summer yearling bulls
 - 4 Junior yearling bulls
 - 5 Senior yearling bulls
 - 6 Junior heifer calf
 - 7 Senior heifer calf sex, from above classes
 - 8 Summer yearling heifer
 - 9 Junior yearling heifer
 - 10 Senior yearling heifer
 - 11 Two-year-old heifer
 - 12 Aged cow class
 - 13 Get of Sire – 4 animals represented, owned by exhibitor
 - 14 Produce of Dam – two animals
 - 15 Pair of females (any age from above lots)
 - 16 Pair of calves – check Open Class Listing for calving dates
- Grand Champion-Rosette, plus 120 points. Reserve Grand Champion-Rosette, plus 60 points

SHEEP

All sheep will be groomed in grooming area, not along show arena fences or building.

- A. Hampshire
- B. Suffolk

- C. Columbia
 - D. Cross Breeds
 - E. Other Breeds
 - F. Hair Sheep
- Grand Champion - Rosette, plus 100 points
 Reserve Grand Champion - Rosette, plus 50 points
 1st 2nd 3rd
 Points Allowed: 70 50 30

CLASS 37-MARKET SHEEP

Lot:

1. Single market lamb

CLASS 37A SHEEP

Lot:

- 1 Ram 1 year old and under 2
- 2 Ram 2 years old and older
- 3 Ram-under 1 year
- 4 Ewe-two years or over
- 5 Ewe-one year old and under two
- 6 Ewe-under one year
- 7 Flock-Ram, any age, two ewes over 1 year, one yearling ewe, two ewe lambs.
- 8 Pen-three yearling ewes, bred by exhibitor
- 9 Pen-three ram lambs, bred by exhibitor
- 10 Pen-three ewe lambs, bred by exhibitor
- 11 Get of Sire-four animals, any age, either sex, produce of one sire, bred by exhibitor.
- 12 Produce of Ewe-two animals, any age, either sex, produce one ewe, bred by exhibitor.

Points: 70 50 30

Grand Champion-Rosette, plus 100 points

Reserve Champion-Rosette, plus 50 points

SWINE

CLASS 38 — MARKET SWINE

- A. Chester White
 - B. Poland China
 - C. Duroc
 - D. Hampshire
 - E. Spots
 - F. Berkshire
 - G. Yorkshire
 - H. Cross Breeds
 - I. Other Breeds
- Grand Champion-Rosette, plus 100 points.
 Reserve Grand Champion-Rosette, plus 50 points
 Points Allowed: 70 50 30
 Lot:
1. Barrow, Spring
 3. Gilt, Spring

FEEDER STOCK

CLASS 39 — FEEDER STOCK

POULTRY

CLASS 40 — POULTRY

Lots will be numbered by appropriate lot number plus alphabet. Example: Entry card will read Lot 1A (Cock, over 1 year, Leghorn). See D. **General Health Requirements**, #4 under General Rules & Regulations. All exhibitors will be required to attest in writing that they are not in violation of this WAC. This signed document will be forwarded to the state veterinarian within one week of the conclusion of the event.

All poultry must test negative for Salmonella pullorum-typhoid (P-T). This rule applies to chickens, exotic fowl, and game birds; but excludes waterfowl, doves, and pigeons. Birds under the age of 16 weeks do not need to be tested for P-T. Exhibitors that meet one of the two options below do not need to have their birds P-T tested prior to exhibit:

- The exhibitor is a participant in the National Poultry Improvement Plan (NPIP); or
- Within the past twelve months, the show birds were bought from NPIP participants, hatcheries, or feed stores. Exhibitors that do not meet the criteria above must test negative for P-T within 90 days of going to exhibit.
- A veterinarian, vet tech or trained personnel can draw ½ cc of blood from each bird and send the samples to the WSU Avian Health and Food Safety Laboratory in Puyallup, WA or a WSDA field veterinarian needs to perform a P-T testing prior to the Fair.

Points Allowed: 30 20 10

Lot:

- A. Leghorn
- B. Plymouth Rock
- C. Rhode Island Red
- D. New Hampshire
- E. Orphingtons
- F. Australorps
- G. Wyandottes
- H. Other Standard of Perfection Breeds
- I. Crossbreeds
- J. Bantams
- K. Pheasants
- L. Ducks
- M. Geese
- N. Turkey - Broad Breasted
- O. Turkey - Bronze
- P. Turkey - Other Standard of Perfection Breeds
- Q. Pigeons
- R. Quail
- S. Peafowl
- T. Guineas
- U. Cochins
- V. Seabrights
- W. Other

Grand Champion-Rosette plus 40 points.

Reserve Grand Champion-Rosette plus 20 points

Lot:

1. Cock (over one year)
2. Hen (over one year)
3. Cockerel (5 to 12 months)
4. Pullet (5 to 12 months)
5. Young Trio (cock, 2 pullets-5-12 mos.)
6. Old Trio (1 cock, 2 hens-over 1 year)
7. Pen of three pullets (5 to 12 months)

8. Three broilers or fryers (for meat)
 9. One Roaster (for meat)
 10. Young female, under 1 year
 11. Young male, under 1 year
 12. Old female, over 1 year
 13. Old male, over 1 year
 14. Pen, young, under 1 year
 15. Pen, old, over 1 year
 16. Trio, young, under 1 year
 17. Trio, old, over 1 year
- Only one entry is permitted by each exhibitor in each lot. To prevent the possibility of spreading infectious poultry diseases, it is recommended that all poultry exhibited at the Fair not be returned to the farm.
 - The superintendent and assistants reserve the right to act as a sifting committee and reject any entries on the basis of quality or signs of disease.
 - All birds are to be shown by breed. Breeds listed above are not intended to be all inclusive, an exhibitor may enter more than one breed in E through W.
 - Birds shown in a trio or pen cannot be shown as singles.

CLASS 41 — POULTRY EGGS

Points Allowed: 15 10 7

Class:

- 41 Large white-minimum weight 24 oz. per dozen
- 41A Medium white-minimum weight 21 oz. per dozen
- 41B Small white-minimum weight 18 oz. per dozen
- 41C Large brown minimum weight 24 oz. per dozen
- 41D Medium brown-minimum weight 21 oz. per dozen
- 41E Small brown-minimum weight 18 oz. per dozen
- 41F Eggs to be entered in the poultry barn for exhibition and judging.

POULTRY SUPPLIES

Points Allowed: 15 10 7

No Grand or Reserve Champion

Class:

- 42 Baby chick feed hopper
- 42A Intermediate size feed
- 42B Catching hook
- 42C Catching net
- 42D Range waterers
- 42E Wire rack for waterers
- 42F Laying house feed hopper
- 42G Catching or shipping crate
- 42H Broody coop
- 42I Educational Display

RABBITS

CLASS 43 — RABBITS

Two entries per lot per breed allowed. All rabbits should have a permanent ear number for identification purposes. A sturdy shipping crate shall be used for transporting animals to and from the show.

Grand Champion 40 points

Reserved Grand Champion 20 points

Points Allowed: 30 20 10

Lot:

1. Senior Buck
2. Intermediate Buck
3. Junior Buck
4. Senior Doe
5. Intermediate Doe
6. Junior Doe

HEAVY BREEDS (Over 9 pounds mature weight) Senior – 8 months of age or older, Intermediate – Over 6 months & under 8 months of age, Junior – under 6 months of age

LIGHT BREEDS Senior – 6 months of age or older, Junior – under 6 months of age

- A. Netherland Dwarf
- B. Dwarf Hotot
- C. Polish
- D. Jersey Wooly
- E. Himalayan
- F. Holland Lop
- G. Dutch
- H. Mini Rex
- I. Florida White
- J. Tan
- K. Silver
- L. Havana
- M. American Fuzzy Lop
- N. English Angora
- O. French Angora
- P. Mini Lop
- Q. English Spot
- R. Silver Marten
- S. Satin
- T. New Zealand
- U. Californian
- V. Rex
- W. Champagne D'Argent
- X. Chinchilla
- Y. French Lop
- Z. Other Breeds
- AA. Cross Breeds

- One Grand Champion and one Reserve Champion will be selected from breeds a - z to receive the designated Best of Show and Runner-up Best of Show, provided quality of the animals merit the award.
- No additional premium points awarded.
- Exhibits in cross breed category are eligible for blue, red, and white placing only.

CLASS 43A PET RABBITS

Lot:

1. Pet Rabbit (One entry per exhibitor allowed. Cannot have any rabbits entered in Class 43. Qualifies by having an elimination or disqualification.)
2. Doe with Litter (One entry per exhibitor allowed. Litter must be at least 5 weeks past kindling.)
3. Fryers – Pen of Three (Age limit not over 10 weeks and weight limit not over 5 pounds. Each rabbit will be judged on meat type, condition of flesh, uniformity of body, weight, and fur.)

CLASS 44 — RABBIT FUR and WOOL

Limited to one entry per exhibitor. Rabbit must be entered in Class 43.

Points Allowed: 30 20 10

No Grand or Reserve Champion

Lot:

1. Normal fur
2. Rex fur
3. Satin fur
4. Angora fur

RABBIT, CAVY and POULTRY COSTUME

Limited to one entry per exhibitor

Points Allowed: 20 15 10

No Grand or Reserve Champion

Class:

45. Rabbit

45A Cavy

45B Poultry

No Grand Champion

No Reserve Champion

RABBIT EQUIPMENT

Points Allowed: 20 15 10

No Grand or Reserve Champion

Class:

46. Carry crate

46A Feeder

46B Nest box

46C Model hutch

46D Educational Display

SMALL ANIMAL PROJECTS**CLASS 47 — SMALL ANIMAL PROJECTS**

1st 2nd 3rd

Points Allowed: 20 15 10

No Grand or Reserve Champion

Lot:

1. Cavies
2. Hamster
3. Chinchilla
4. Other

VEGETABLES & FRUITS

Points Allowed: 15 10 7

Grand Champion 20 pts., Reserve Champion 15 pts., up to one each per age group. Up to three entries per lot allowed. Oddities and curiosities are not encouraged.

Class:

48A Beans, 5 pods

48A.1 Beets, 3

48A.2 Broccoli, 1 head

48A.3 3 Brussel Sprouts, 5

48A.4 Cabbage, 1 head

48A.5 Carrots, 3

48A.6 Cauliflower, 1 head

48A.7 Corn, sweet, roasting ear stage, with husk, 3 ears

48A.8 Corn, sweet, past roasting stage, 3 ears.

48A.9 Corn, popping, 3 ears

48A.10 Corn, ornamental, 3 ears

48A.11 Cucumber, 3

48A.12 Dill, 3 stalks

48A.13 Eggplant, Japanese, 1

48A.14 Garlic, 3 bulbs

48A.15 Gourds, 3

48A.16 Greens, Swiss Chard, 1 stalk

48A.17 Greens, collard, 1 stalk

48A.18 Greens, Kale, 1 stalk

48A.19 Greens, Spinach, 1 stalk

48A.20 Ground cherries, 1 pint

48A.21 Herbs, any variety except dill, 1 plant

48A.22 Horseradish, 3 roots

48A.23 Kohlrabi, 3

48A.24 Lettuce, 1 head

48A.25 Melon, 1

48A.26 Onion, 3

48A.27 Parsnip, 1½" to 3" diameter, 3

48A.28 Peppers, 3

48A.29 Potato, 3

48A.30 Pumpkin, 1

48A.31 Radish, 3

48A.32 Rhubarb, 3 stalks

48A.33 Rutabagas, 3

48A.34 Salsify root, 3

48A.35 Squash, 1

48A.36 Sunflower, 1 head

48A.37 Tomato, 3

48A.38 Turnip, 3

48A.39 Watermelon, 1

48A.40 Apples, 3

48A.41 Apricots, 3

48A.42 Blackberries, 3

48A.43 Blueberries, 3

48A.44 Cherries, 3

48A.45 Grapes, 3

48A.46 Huckleberries, 3

48A.47 Nectarines, 3

48A.48 Peaches, 3

48A.49 Pears, 3

48A.50 Plums, 3

48A.51 Raspberries, 3

48A.52 Strawberries, 3

48A.53 Other Vegetables and Fruits, 3

CLASS 48B — FRUIT & VEGETABLE EXHIBIT

Enter a decorative display using any six vegetables, fruits, or combination of both. Display will be judged on condition of fruits and vegetables, design originality and attractiveness.

Points Allowed: 25 15 10

CONTAINER GARDEN**CLASS 49 — CONTAINER GARDEN**

Points Allowed: 25 15 10

Lot:

1. Vegetable
2. Flowers

**Keep informed
on the go this summer
with a wenatcheeworld.com subscription**



**THE WENATCHEE
WORLD**

**For digital subscriptions information,
Call 509-663-5161 or visit
wenatcheeworld.com/subscribe.**

Six started plants grown in containers for transplants.

Grand champion 20 pts, Reserve Champion 15 pts, up to one each per age group.

ORNAMENTAL GARDEN

Flowers must be grown by exhibitor.

Points Allowed: 25 15 10

Grand Champion 20 pts, Reserve Champion 15 pts, up to one each per age group

Annuals

Three blossoms or as indicated for each specimen. Two different varieties may be exhibited in each lot.

Class:

50. Asters

50.1 Marigolds, spray

50.2 Petunias, spray

50.3 Zinnias

50.4 Cosmos, spray

50.5 Gladiolus, 3 spikes

50.6 Dahlias

50.7 Tuberous Begonias

50.8 Any other flower species

Perennials

Three blossoms or as indicated for each specimen.

Class:

50A.0 Roses, 1 Flower

50A.1 Chrysanthemums

50A.2 Phlox

50A.3 Pansies

50A.4 Delphinium, spray

50A.5 Carnations

50A.6 Any other flower species

INDOOR POTTED PLANTS

Non-flowering perennial plants grown by exhibitor in pots.

Class:

50B Non-flowering cactus

50B.1 Plants grown for foliage

FLOWERING

Flowering perennial plants grown by exhibitor in pots.

Class:

50C Flowering cactus

50C.1 Other flowering perennial plants

Other

Hanging Baskets

Class:

50D Perennial plants

50D.1 Annual flowers

Flower Arrangements

Flowers need not be grown by exhibitor. Can include dried arrangements using dried flowers, weeds, seedpods, brush, and grass. Material may be painted. Accessories are permitted. Use the line or mass arrangement lots below.

Class:

50E Crescent

50E.1 Vertical

50E.2 Hogarth Curve

50E.3 Horizontal

50E.4 Right Angle

50E.5 Oval

50E.6 Circle

50E.7 Triangle

50E.8 Abstract

50E.9 Japanese Influence

50E.10 Theme

OTHER

Class:

50F Corsage

50F.1 Nosegay

50F.2 Decorative arrangement using mainly fresh fruit with no plastic

50F.3 Decorative arrangement using mainly fresh vegetables with no plastic

A Best of Show ribbon awarded at the judges' discretion. No extra points awarded for Best of Show.

Grand champion 20 points

Reserve Champion 15 pts, up to one each per age group

WEEDS

Points Allowed (based on Lot):

Class:

51 Display of 10 weeds 30 20 10

51A Plant press 30 20 10

51B Display of 15 weeds 50 35 20

51C Display of chemicals used in weed control 15 10 5

51D Display of 15 weeds scientifically classified 15 10 5

51E Cannot be the same weeds as Lot 3, 50 35 20

Grand champion 20 pts, Reserve Champion 15 pts, up to one each per age group at the judges' discretion.

ENGINEERING & TECHNOLOGY

Points Allowed: 25 15 10

Class:

52 Poster, display, or exhibit relating to the Grange Youth Small Engines project.

52A Poster, display, or exhibit relating to the Grange Youth Aerospace project.

52B Poster, display or exhibit relating to the Grange Youth Aerospace project.

52C Poster, display or exhibit relating to the Grange Youth Electricity project.

52D Poster, display or exhibit relating to the Grange Youth Woodworking project.

Grand champion 20 pts, Reserve Champion 15 pts, up to one each per age group at the judges' discretion.

NATURAL RESOURCES

CLASS 53 — NATURAL RESOURCES

Points Allowed: 25 15 10

Lot:

53.0 Plant press

53.01 12 pressed wildflowers: Common name, scientific name, where found, date collected.

- 53.02 Pressed native shrub collection exhibiting at least 10 different plants. Show common name, scientific name, where found and date.
- 53.03 Collection of eight (8) or more weed or grass seeds and Five (5) or more nuts or seeds from trees. Display seeds in plastic bags or vials, showing common name, scientific name, where found and date.
- 53.04 Collection of foliage of six (6) or more native conifers and pressed leaves of six (6) or more native broad-leaved trees. Show common name, scientific name, where found and date.
- 53.05 Rock display showing the three general groups of rocks (igneous, metamorphic, and sedimentary) labeling each.
- 53.06 Mineral or metal ore display showing five (5) different minerals. Label each and list where collected.
- 53.07 Soil display including sand, clay, silt, and loam. Display in labeled plastic or glass containers.
- 53.08 Collection of 10 different insects or spiders properly identified, mounted, and preserved.
- 53.09 Display of three (3) or more types of insects' damage. Show insect causing damage.
- 53.10 Pictures, photos, or drawings of native wildlife (at least five (5) species giving information on habitat.
- 53.11 Same as above, but with birds.
- 53.12 Same as above, but with fish.
- 53.13 Preserved collection of five (5) different aquatic insects which served as food or fish.
- 53.14 A water cycle poster.
- 53.15 Diagram showing the use of water to produce hydroelectric power
- 53.16 Diagram showing the source of water to your home. Starting with the watershed area, through the home, to the receiving stream, to the waste treatment facility and the disposal of the waste.
- 53.17 A birdbath, birdhouse, bird feeder or a squirrel garden or box constructed by the member.
- 53.18 Mounted on a board or notebook – edible plants or roots. Show common names, part that is edible, and date collected.
- 53.19 Mounted first aid kit or survival kit. Name each item prepared by the member.
- 53.20 Four (4) mounted fishing flies that you have made – name each.
- 53.21 Four (4) lures and hooks made by the member.
- 53.22 Explain by drawing or use real compass – the three main parts of a Silva compass.
- 53.23 Plant(2) beans or two (2) corn seeds in pots of at least three soil types about one month before the Fair. Water each plant with the same amount of water at intervals and show the results at the Fair.
- 53.24 Make a terrarium at least one month prior to the Fair. May include non-poisonous reptiles or amphibian. Identify plants and animals used.
- 53.25 Make an aquarium containing fish, mollusks and plant life or a semi-aquarium with turtles, frogs or toads and plant life. Tend the aquarium successfully for one month prior to fair.
- 53.26 Display of four (4) different beneficial insects. Label Properly and describe why they are beneficial.
- 53.27 Incubator suitable for hatching pheasant or quail eggs constructed by the member.
- 53.28 Plaster casts of the footprints of two different wild animals and two different wild birds.
- 53.29 Display showing signs of 10 wild animals or birds (feathers, skull, jaw, antlers, quills, beaver cuttings, etc.)
- 53.30 Display of 10 winter forage materials, eaten by wild animals.
- 53.31 Specimens of 10 native wildlife foods.
- 53.32 A display of any kind showing safety in the out-of-doors (gun safety, boating safety, first aid, camping, etc.).
- 53.33 A display of any other nature in connection with project work showing initiative, originality, and accomplishment.
- 53.34 Display panel of at least six minor products.
- 53.35 Collection of samples of forest tree seeds of at least five native species properly labeled.
- 53.36 Collection of labeled and mounted specimens of at least ten native forest plants.
- 53.37 Project notebooks with covers made by members, including notes made on project activities.
- 53.38 Original fire poster or other sign designed and made by member as part of project work.
- 53.39 Display of log cross section using annual rings for historical or other recording events during life of tree.
- 53.40 Display of flat or forest tree seedlings raised as a 4-H project.
- 53.41 Panel display of two or more injurious forest insects and host tree properly labeled.
- 53.42 Exhibit showing forestry disease or parasite. Both host tree and disease labeled. (Example: Crown gall, Mistletoe)
- 53.43 Other
- Grand Champion 20 pts, Reserve Champion 15 pts
Up to one each per age group at the judges' discretion.

ENTOMOLOGY

Open to Grange Youth club members for collections of insects related to their project. Properly identify.

Class:

54 Insect net constructed by member

54A Killing jar constructed by member

54B Insect specimen box constructed by member

54C An insect collection 40 20 10

Requirements: Should include 10 or more orders; at least two genera from each order; include at least 50 different species and preferable 4 or more representatives of each species. Labels to give the order and the common name of all insects in collection and scientific name to as many as possible.

54D Pinning block constructed by member

54E Spreading block constructed by member

54F Live Entomology

Grand Champion 20 pts, Reserve Champion 15 pts

Up to one each per age group at the judges' discretion.

LEATHER CRAFT

Points Allowed: 20 15 10

Class:

Tooled

- 55 Watch band
- 55A Belt
- 55B Billfold
- 55C Purse
- 55D Key case
- 55E Any other article

Nature Tanned

- 55F Watchband
- 55G Belt
- 55H Billfold
- 55I Purse
- 55J Key case
- 55K Any other articles

Entries limited to work during current Grange Youth year.
Member may exhibit five entries in each lot.
Best of Show rosette (no additional points) at the judges' discretion. Minimum of five entries for award to be given.
Grand champion 20 pts, Reserve Champion 15 pts, up to one each per age group.

CREATIVE ARTS

Points Allowed: 20 15 10

Class:

- 56 Oil Painting
- 56.1 Water Color
- 56.2 Chalk Drawing
- 56.3 Pencil Drawing
- 56.4 Crayon Drawing
- 56.5 Ceramics
- 56.6 Weaving
- 56.7 Jewelry
- 56.8 Plaster casting
- 56.9 Needlework: crocheting, embroidery, Crewel, doll clothes, latch hook, cross-stitch, knit, one (2) each
- 56.10 Fabric dyeing
- 56.11 Metal work
- 56.12 Doll making
- 56.13 Plastics
- 56.14 Scrap craft
- 56.15 Flower making
- 56.16 Printing
- 56.17 Glass Craft
- 56.18 Chenille
- 56.19 Candles
- 56.20 Candleholders
- 56.21 Natural materials
- 56.22 Macramé, any 5 showing different techniques
- 56.23 Decoupage
- 56.24 Feathers
- 56.25 String Art
- 56.26 Models
- 56.27 Cake Decorating, quality of cake not judged
- 56.28 Twining
- 56.29 Felt Craft
- 56.30 Shell and seed craft
- 56.31 Paper Mache

- 56.32 Seasonal decorations
- 56.33 Wreaths
- 56.34 Beadwork
- 56.35 Fabric Painting
- 56.36 Batik
- 56.37 Hair Accessories
- 56.38 Wall Hangings
- 56.39 Decorated garments or accessories
- 56.40 Card Making
- 56.41 Origami
- 56.42 Original Composition
- 56.43 Original Lego design
- 56.44 Wood Projects
- 56.45 Soap
- 56.46 Chap Stick/Cosmetics
- 56.47 Colored Pencil
- 56.48 Acrylic Paint
- 56.49 Tempura Paint
- 56.50 Sugar Scrubs
- 56.51 Fimo Clay art
- 56.52 Friendly Plastic
- 56.53 Frames
- 56.54 Foam
- 56.55 Magnets
- 56.56 Recycled
- 56.57 Others not listed

Items must be ready to display with tags properly attached. All pictures and plaques must be mounted and ready to hang. Entries limited to work done during current Grange Youth year. Members must be enrolled in an Applied Arts project to exhibit. Member may display two items per lot.

Best of Show rosette (no additional points) at the judges' discretion.

Grand champion 20 pts, Reserve Champion 15 pts
Up to one each per age group.

SHOOTING SPORTS

CLASS 57 — SHOOTING SPORTS

Discipline:

- A. Riflery
- B. Pistol
- C. Archery
- D. Shotgun
- E. Muzzleloader
- F. Hunting

Points Allowed: 30 20 10

Lot:

1. Firearms safety poster
2. Outdoor safety poster
3. Pictures and story of a hunting trip
4. Animal skin (field rodent) and story of the hunt
5. Shooting aid
6. Scored Target
7. Scored Trap Sheet
8. Individual marksmanship target
9. Homemade gun carrying sheath
10. Homemade gun cleaning kit
11. Mounts
12. Display of small survival pack for overnight camping hike

13. Display of 10 signs of wild animals (antlers, fur, feathers, bones, quills, beaver cuttings, etc.)
 14. Plaster casts of two different wild animal footprints and two different bird tracks
 15. Display of pack board properly supplied for one-night, two-day camping trip in member's area
 16. Other
- Grand champion 20 pts, Reserve Champion 15 pts
Up to one each per age group.

PHOTOGRAPHY

1. All entries in all lots must be pictures taken by the Grange Youth exhibitor during the current Grange Youth year.
2. Entries must be mounted on matte board, not poster board. Minimum mat margin is 1" on all sides and maximum mat margin is 2½" on all sides. Use dry mount tissue, photo glue, photo stickers or other suitable substance to attach. Framed entries and non-mounted entries will not be accepted.
3. All entries must be printed on photographic paper. Entries printed on paper, cardstock, etc., will not be accepted.
4. Entries must be either enlargements of black/white or color negatives or colored slides or digital captures that have not been manipulated in any way: 5"x7", 5"x14", 8"x10" or 8"x12". (Photos must be one of these sizes).
5. Color enhancements and changes may not be made to the original photo unless entered in the digitally enhanced lot.
6. Attach a completed exhibitor label for each picture. Labels may be obtained from the NCW Fair Office or your local leaders ahead of time.
7. A Grand and Reserve Champion will be awarded in each group (Junior, Intermediate and Senior) if appropriate.

Members may exhibit two photographs in all of the following lots (unless otherwise noted).

Points Allowed: 10 7 5

Grand Champion 20 Reserve Champion 15; up to one each per age group

Class:

58 Scenic (landscape)

58A People (portrait)

58B Animals

58C Architecture/Buildings

58D Floral

58E Any Subject/Miscellaneous

58F Action

58G Close Up

58H Composition: Still Life (inanimate objects set up for photo)

58I Composition: Special Lighting (i.e., strobe, side, evening, Backlighting, time exposures) need to identify type of lighting on picture label.

58J Composition: Design Elements (i.e., lines, shapes, patterns, textures, special angles, contrasts) need to identify design element on picture label.

58K Composition: Abstracts

58L Special Effects (Note the effect on the picture label)

58M Darkroom Skills (entries in this lot should include a 3"x5" card defining chemicals, exposure and paper used)

Using/Working with photographs:

Points Allowed: Blue 20 Red 15 White 10

58N Photo Story: A series of 3 to 6 photos that tell a story with a beginning, middle and end. All photos are mounted on one board with a title and captions are preferred. Photos may be black/white or color, each photo is 3 ½"x5" or larger up to 8"x12" or 5"x14".

58O Theme Board: A series of 3 to 6 photos depicting a specific theme. All photos are mounted on one board with a title, captions, or poem. Photos may be black/white or color, each photo is 3 ½"x5" or larger, up to 8"x12" or 5"x14".

58P Album/Portfolio: minimum of 25 pictures all taken by the exhibitor, arranged in an artistic or themed way.

58Q Photojournalism: All photos must be of newsworthy nature. They must be captioned. Include information on who, what, where, when and why in each caption. Photos may be black/white or color. Entries will be scored on journalistic value, quality of photo and captions.

- One enlarged photo mounted and captioned. (5"x7", 8"x10", 8"x12", 4"x12", or 5"x14")
- Story board: 2 to 4 pictures depicting a single newsworthy story, any size but the total exhibit must not exceed 11"x14", mounted and captioned.
- Album: minimum of 10 newsworthy photos with captions.

58R Digital Imaging: Images can be sandwiched, cut & paste, retouched, cloned, filters or any other special effects can be used. Original image and modified image should be mounted on exhibit mat. An index card should explain what was done to arrive at the final image. Finished pictures must be 5"x7" and no larger than 8"x10".

- Regular film and camera, black/white or color.
- Digitally imaged by scanning then enhanced or manipulated and printed by exhibitor.
- Digital capture, black/white or color. Photo taken with digital camera then enhanced or manipulated and printed by exhibitor.

58S Digitally Restored Photos: Scanned photo taken by regular-not digital-camera. Original photo may have been taken by a person other than the exhibitor. The exhibitor will scan the photo and repair the photo using modern techniques. The original photo many have been damaged in some manner. Judging will be on how well the exhibitor repaired the original photo. Finished pictures must be 5" x 7" and no larger than 8" x 10". An untouched copy of the original photo must accompany the entry along with an index card explaining how the photo was restored and special techniques used.

VIDEOGRAPHY

Video must have been filmed and edited by exhibitor. Videos should be submitted on a CD or flash drive. Videos should be a minimum of two minutes and a maximum of five minutes.

Points Allowed: 20 15 10

Class:

59. Video of Grange Youth Activities

59A Video of Grange Youth Project
 59B Video of any non-Grange Youth Subject
 Grand Champion 20 points
 Reserve Champion 15 points, up to one each per age group

WELDING

All projects brought to the fair must be in complete and operable condition. This includes any safety devices and guards that will protect both you and the fair viewers.

Points Allowed (based on Lot):

Class:

60. Small metal project 25 10 5
 60A Medium metal projects 50 30 20
 60B Large metal projects 100 70 50

Grand Champion 20 points
 Reserve Champion 15 points, up to one each per age group.

BEEKEEPING

Points Allowed: 50 30 20

Class:

61. Honey 2 combs
 61A Honey, extracted 12-16 oz.
 61B Honey, 1 super
 61C Bee, display case only
 Grand Champion 20 points
 Reserve Champion 15 points, up to one each per age group

FAMILY LIVING

CLOTHING

Members enrolled in a clothing project may enter as many different exhibits as desired. More than one exhibit in a lot requires a different design, fabric, and construction technique.

Points Allowed: 20 15 10

Class:

62.0 Clothing Accessories i.e., hats, bags, belts, hair
 62.01 Household Items, i.e., pillows, kites, dolls, stuffed toys,
 62.02 Non-Sewn Articles - embellished garments, painted or
 62.03 Recycled or Made-Over Garments - Attach a card
 explaining the condition of the fabric or garment
 before recycling and tell about specific changes made

Points Allowed: 30 20 15

Class:

62.04 Small Patchwork or Quilted Item - under 16 sq. ft.

Points Allowed: 50 35 25

62.05 Large Patchwork or Quilted Item - 16 sq. ft. or more

Points Allowed: 30 20 15

62.06 Single Separates - top, skirt, pants, jumper, etc.
 62.07 Simple Dress - using basic sewing techniques, patterns & fabrics
 62.08 Night Wear - pajamas, robes, gowns

Points Allowed: 50 35 25

62.09 Coordinated Separates (two or more garments such as skirt & blouse, pants & shirt, jumper & blouse)
 62.10 Complicated Dress - using challenging fabrics, patterns & sewing techniques
 62.11 Coat or Suit
 62.12 Evening Wear-for semi-formal or formal occasions

Points Allowed: 30 20 15

Class:

62.13 Other sewn garments such as costumes that do not fit into categories listed

Points Allowed: 50 40 30

Class:

62.14 Group Entry - A clothing and textile project or display Completed by 2 or more 4-H members

- Clothing exhibits must be clean, freshly laundered and pressed.
- Exhibits that are not clean will not be judged.
- Write, "This is my Style Show Entry" on entry cards of garments to be entered in Class 11- NCW Style Show.
- Grand and Reserve rosettes in Clothing Construction for exhibits given to the top two blue ribbon winners in Junior, Intermediate and Senior divisions at the discretion of the judges. Selections based on outstanding workmanship with consideration given to project difficulty and challenge.

Grand Champion - rosette plus 30 points
 Reserve Champion - rosette plus 20 points

KNITTING & CROCHETING

Points Allowed (based on Lot)

Class:

63 Basic knitting 20 15 10
 63.01 Advanced knitting 25 20 10
 63.02 Basic crochet 20 15 10
 63.03 Advanced crochet 25 20 10

- May enter 10 different exhibits in each lot in which the member is enrolled.
- The articles should be clean and pressed or blocked.
- Exhibits that are not clean will not be judged.
- Mark, "This is my Style Show entry" on the exhibit card of garments that will be entered in Class 11, NCW Style Show. Style Show entries follow guidelines listed under garments that will be entered in Class 11, NCW Style Show. Style Show entries follow guidelines listed under Class 11.

FOODS & NUTRITION

Members enrolled in a food project may enter as many different exhibits as desired. More than one exhibit in a lot requires a different recipe and preparation technique. Grand, reserve and Judge's Choice awards presented at judge's discretion.

Points Allowed: 20 15 10

BAKING

Class:

64 Cookies and bars
 64.01 Pastry and pies
 64.02 Candy
 64.03 Yeast breads
 64.04 Quick breads
 64.05 Cakes
 64.06 Decorated Cakes

- Four cookies, rolls, buns, etc. per entry.
- Enter 1/2 each of the following (except decorated cake): cake, loaf of bread or pie entry.
- Do not exhibit cream-filled, chiffon or custard-based pies.

Residential / Commercial Roofing Professional Metal Siding



We are Cashmere's trusted roofing contractors.
With every project that we undertake, we put our complete focus into providing top-quality results that our clients will love. With our proven track record of supplying superior roofing and siding results, you can trust our team to give you exactly what you need.



509-669-3026 • alpineroofingwa.com

Serving the Greater Wenatchee Valley and surrounding areas since 2017

- Entries cannot be made from a prepared mix.
- Molded chocolate requires a home-prepared filling.
- Solid chocolate will not be accepted.
- A recipe enclosed in plastic wrap or small plastic bag must be attached to each exhibit.

CANNING

Class:

- 64A.00 Fruit
- 64A.01 Vegetable
- 64A.02 Meat
- 64A.03 Pickle product
- 64A.04 Jelly product
- 64A.05 Fruit Syrups

- All canned products must be preserved according to USDA and Washington State University recommendations.
- Only products canned and dried according to USDA and WSU recommendations will be judged at the Fair.
- Jam, Jelly, and pickle products need not be WSU Extension recipes, but processing recommendations must be followed.
- Contact WSU Extension for current canning books and recommendations.
- Any canned food entered without a canning label or with incorrect information that could suggest a safety problem will not be judged.
- All canned products to be exhibited in standard canning jars.
- Rings should be removed.
- All jam and jelly products must be exhibited in standard canning jars, processed, and sealed with a lid. No paraffin is permitted.
- All jars must be labeled giving type of food, processing method and elevation, processing time and date. Labels are available from WSU Extension prior to the Fair. Place labels on top of jar.

DRYING

Class:

- 64B.00 Fruit
- 64B.01 Vegetables
- 64B.02 Herbs
- 64B.03 Leather
- 64B.04 Jerky or meat
- 64B.05 Seeds

- All dried foods should be exhibited in airtight plastic bags. The quantity should be representative of the dried food. All dried foods need to be labeled with name of food, method of drying (oven, air, and dehydrator), drying time, pretreatment used (if any) and date dried. Labels are available from WSU Extension prior to the Fair.

EDUCATIONAL DISPLAYS/POSTERS

Educational displays will be displayed in the 4-H Building.

- Still life educational displays may show any topic of an educational nature. The size may range from a poster format to a table display. The display will be judged on educational value (50%), design (30%), and originality, creativity, and neatness (20%). Ask for C0679 for judging details.
- Possible entries could include various flours with bread

exhibits; products prepared from animal byproducts: shearing, carding and/or weaving of wool; clothing care labels with samples showing proper and improper care.

Points Allowed (based on Lot)

Class:

- 65. Poster 40 30 20
- 65A. Table Display (24x36) and Mobile 50 40 30
- 65B. Club Display 50 40 30
- 65C. Record Books 50 40 30





**ARE YOU MOVING? LOOKING TO DECLUTTER?
LET THE WENATCHEE WORLD HELP!**

THE WENATCHEE
WORLD

**Place your ad at classifieds.wenatcheeworld.com
or call 509-661-1111**



PROUD TO SUPPORT THE

NEW

Fair



RAM



Jeep

Omak

Grand Coulee

Pullman

JessAuto.com