

NLBRA Finals Horse Check-in

TO EXPEDITE FINALS CHECK-IN - - ONE FORM PER HORSE
ALL FORMS MUST BE FILLED OUT BEFORE ARRIVAL

CONTESTANT NAME: _____ BACK # _____

PARENTS NAME: _____ CELL # _____

CAMP SITE/MOTEL NAME# _____ STALL # _____

NAME OF HORSE _____ SEX: Stallion Mare Gelding

Color: _____ Tattoos & Brands _____

PLEASE DRAW ALL WHITE MARKINGS AND PUT "X" WHERE COWLICKS APPEAR

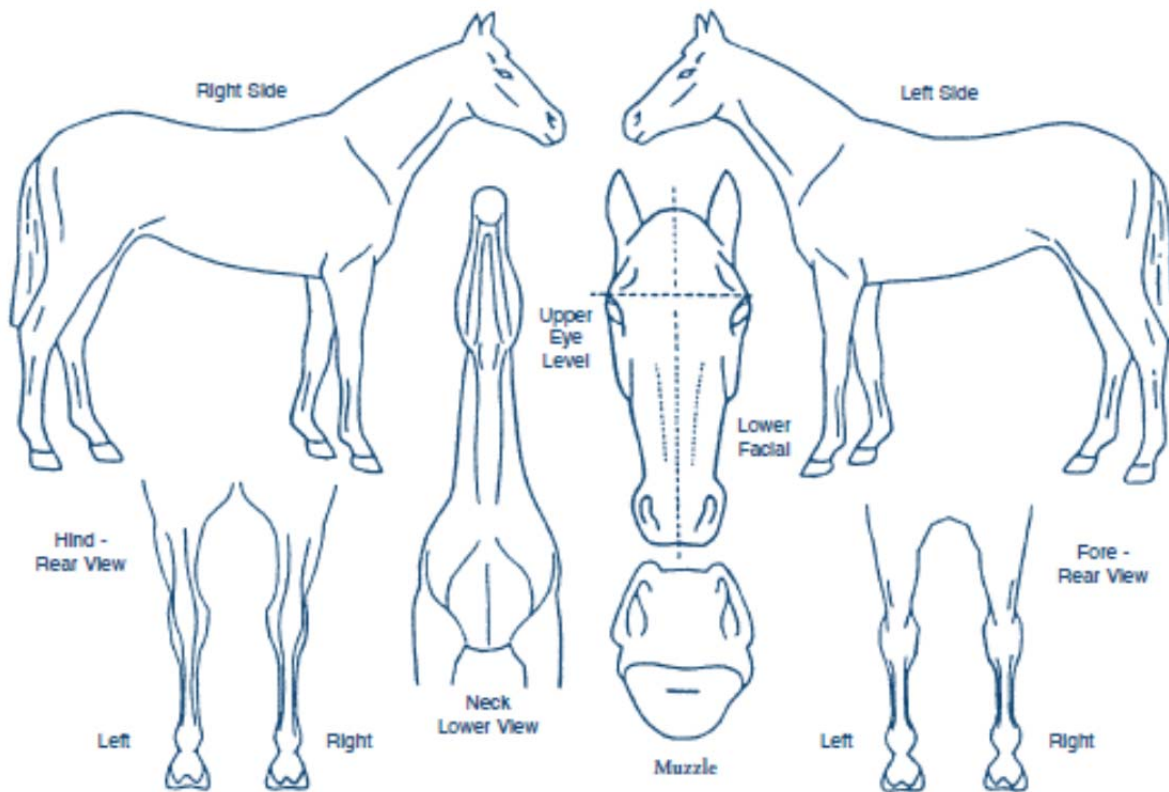

Lazy E Arena Health Certificate, Vaccination and Coggins Policy. A current health certificate issued within 7 days and a 12-month coggins is required to enter The Lazy E facility. Additionally, all horses must have been vaccinated with an FDA-approved vaccine for EHV (Rhino) and Influenza not less than 14 days and not more than 60 days prior to date of entry.

Date of EHV (Rhino)/Influenza vaccination: _____ Vaccine Serial # _____

The undersigned certifies that all of the above information supplied on this form is complete and correct

PARENT SIGNATURE: _____ DATE: _____

PRINT NAME: _____