



Map Key

Ramps -

Restrooms -

Area not in use -

Entrance/Exits -

Chair Lifts -

Parking

Gate 8

Tingley Coliseum

East Entrance

Gate 1

Handicap Parking

Parking

South Entrance

Staff Area, Not for Visitors

The Farm

Horse Complex

Palomino Barn

Red Barn

Manuel Lujan Jr. Exhibit Complex

Home & Creative Arts

The U Outdoor Exhibit Area

The Food Court

Hispanic Arts

Natural Resources

Chevron Pavilion

African American Pavilion

Main Street

Stage

Beer Garden

Petting Farm

Fine Arts



The Midway
(Rides and Games)

Staff Area, Not for Visitors

Jr. Livestock Pavilion

Dairy Barn

Beef Barn



Staff Area, Not for Visitors

Agriculture Building

Kiddie Lot

Indian Arts

School Arts

Administration Building

Boxcar Stage

West Entrance

Pedestrian Gate

Staff Area, Not for Visitors

Indian Village

Villa Hispana

Staff Area, Not for Visitors

African American Performing Arts Center

Copper

San Pedro Boulevard

Gate 4

Gate 3

State Fair Entrances and Exits

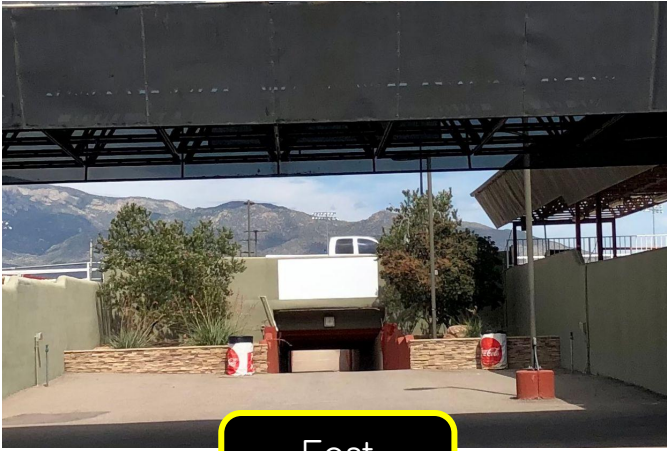

East
Entrance

Also called the infield or tunnel entrance. Can be accessed through gate 8, off of Louisiana Blvd.



South
Entrance

Also called the main or red gate entrance. Can be accessed through gate 1, off of Central Blvd.
This is where the handicap parking is located.
(Valid placard required.)



West
Entrance

Also called the pedestrian gate or purple awning entrance. Can be accessed through gates 3 or 4, off of San Pedro Blvd.



All entrances are also exits.

State Fair Restrooms and Handicap Parking

Handicap Parking

South Entrance



Handicap parking is available at the South Entrance and can be accessed through gate 1, off of Central Ave. (Valid Placard is required.)



Handicap accessible restrooms are located and labeled throughout the fairgrounds. Each one has an extra large stall. Soap dispensers can be difficult to reach from a wheelchair position, it is recommended to bring your own soap.

State Fair Emergencies



The Medicine Bow is located at the entrance to the Midway and is open during the Fair for any medical concerns.

The tag your tot program will be available upon entry to the Fair and can be utilized for fairgoers of any age. (TYT station is located in front of the Fine Arts building.)

For emergencies, please locate State Fair staff or a State Police Officer.

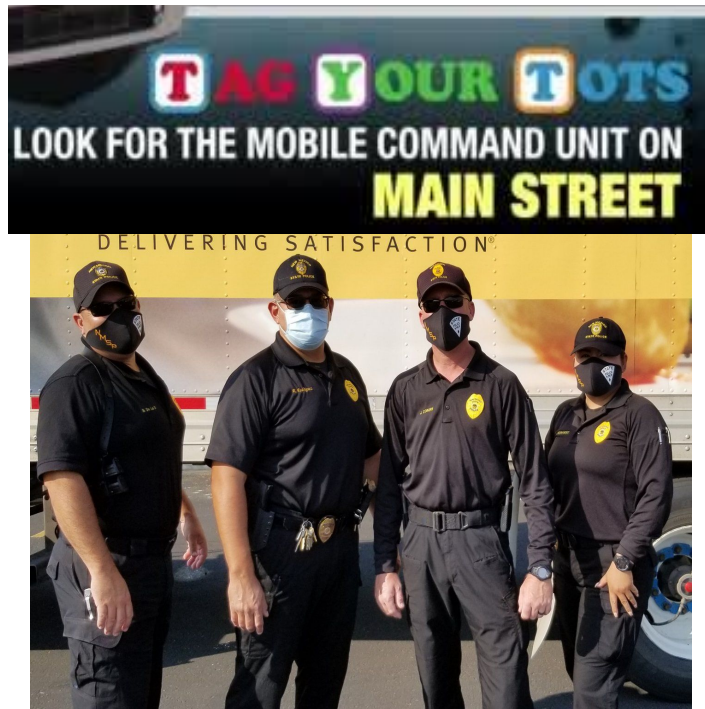

State Fair staff will be wearing blue and have a State Fair badge. Please find a staff member for any questions or concerns during your Fair visit,

Cultural and Educational Exhibits



Indian Arts



Fine Arts



Agriculture Building

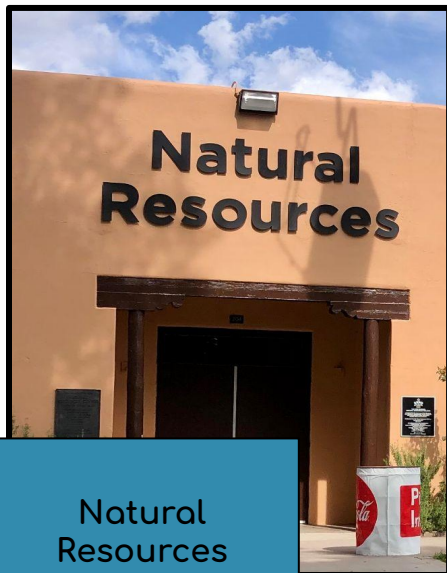

Natural Resources



School Arts



Hispanic Arts

More Cultural and Educational Exhibits



Manuel Lujan Jr. Exhibit Complex

Includes a variety of activities that can change daily such as Mind Works!, Chef Laundry's Show and a wide variety of vendors.



Villa Hispana



These areas will include cultural performance, food and various vendors.

Home & Creative Arts



Displays of NM crafts such as, 3-D art, quilting, ceramics, jewelry, woodwork, legos, and so much more!



Native American Village



Barns and Arenas



Jr.
Livestock
Pavilion



Dairy
Barn



Palomino
Barn



Horse
Complex



Beef
Barn



Red
Barn



Activity Areas



Crowded Area



Crowded Area



Loud Area



Bright Area



Petting Farm



Live Animals



Smelly Area



Sea lion show.



Live Animals

Kiddie Lot



Youth Hall



Sensory Station inside. Duck Races located in the courtyard out front.



The Farm



The Midway
(Rides and Games)



Long Line Area



Tablet or Wait Cards Recommended



Stages and Other Areas



African American Pavillion



Boxcar Stage



Chevron Pavilion



Chair Lifts

Chair Lifts operate, overhead, on the east side of Main Street.



Main Street

Stage

Includes Science Girl, Jason D'Vaude and more.



Main Street

Includes a variety of activities, foods, and sounds that can change daily.

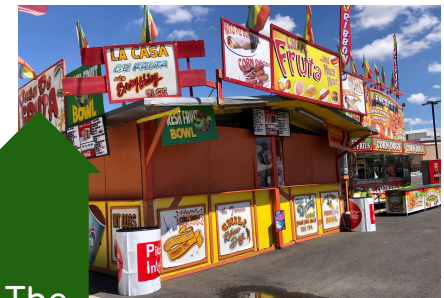

The Food Court



Tingley Coliseum

Tingley Coliseum is where all State Fair rodeos and rodeo/concerts will happen. It is also a space to wait out any weather concerns.

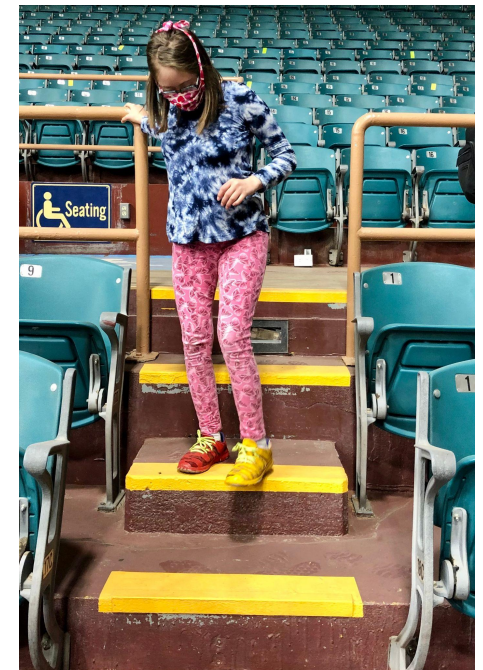

Numbered-section stairs are steep and may require assistance.



Handicap seating is located on the west side of the building. For more information or to reserve seats, call (505) 339-4786.



Elevators make seats accessible to all.

