

2024 Open Exhibit Guide



Open Fair Schedule & **ONLY Animal Departments**

Northern Wisconsin State Fair
225 Edward Street, Chippewa Falls, W 54729
715-723-2861 www.nwsfa.com

Dates to remember: Dates and times are subject to change, watch the website for updates.

- **April 15** Early Bird begins **\$15.00**. Online entry is preferred, assistance available from the office.
- **May 15** Last Day for Early Bird Price. Starting May 16, the price is **\$20.00**.
- **June 21** Last day to enter. Exhibitors are responsible for making sure tags are correct.
- **Northern Wisconsin State Fair, July 10 - 14, 2024.**

Keep in mind:

- This guidebook is for 2024. Do NOT use an old guide as some changes are made each year.
- **Judges are looking for exhibits that show excellence in their competitive areas. Be selective in the items you choose to enter in our Fair competition.** Choose quality over quantity.
- By participating and exhibiting at the NWSF you authorize the use of pictures, audio and video production for advertising and marketing needs of the NWSF, our sponsors and media.
- Our fair is governed by our local fair board AND the State of Wisconsin Department of Agriculture, Trade, and Consumer Protection. We are bound by state law in many areas of our operation.
- Carefully read and observe all the rules and regulations contained within this document. If you have questions, e-mail dtotzke@nwsfa.com or call the Entry Department at 715-723-2861, ext. #103.

Dept	Schedule	Arrival		Judging		Location	Removal
A01	Dairy Cattle	Fri 7/12	10am-4pm	Sun 7/14	9am	Custer Coliseum	Sun, 7/14 AFTER 4pm
A02	Beef Cattle	Fri 7/12	10am-4pm	Sat 7/13	9am	Custer Coliseum	
A04	Sheep	Fri 7/12	10am-4pm	Sat 7/13	2pm	Custer Coliseum	
A05	Goats **	Mon 7/8	10am-8pm	Wed 7/10	4pm	Custer Coliseum	
A06	Draft Horse	Fri 7/12	10am -4pm	Sat 7/13	10am	Horse Arena	
A06	Draft Horse	Sat 7/13	By apt mid-7a	Sun 7/14	10:30a	Horse Arena	
A07	Poultry	Fri 7/12	10am-4pm	Sat 7/13	1pm	Poultry/Rabbit	
A11	Llamas **	Mon 7/8	10am-8pm	Wed 7/10	10am	Custer Coliseum	Wed/Thu before 4pm
A14	Plants & Soil	Mon 7/8	11am-6pm	Tue 7/9	10pm	Building B	Mon, 7/15 11am- 6pm
A15	Flowers & House Plants	Mon 7/8	11am-6pm	Tue 7/9	9am	Building B	
A16	Natural Sciences	Mon 7/8	11am-6pm	Wed, 7/10	4pm	Building C	
A18	Cultural Arts	Tue 7/2	11am-6pm	Wed 7/3	9am	Building A	
A19	Antiques	Tue 7/2	11am-6pm	Wed 7/3	9am	Building A	
A20	Photography	Tue 7/2	11am-6pm	Wed 7/3	9am	Building A	
A21	Beer & Wine	Mon 7/8	11am-6pm	Wed, 7/10	4pm	Building C	
A25	Culinary Arts	Mon 7/8	11am-6pm	Tue, 7/9	9am	Building C	
A25	Heritage Contest	Thu 7/11	3-3:30pm	Thu, 7/11	4pm	Building C	
A26	Clothing	Tue 7/2	11am-6pm	Wed 7/3	11am	Building A	
A27	Knitting & Crocheting	Tue 7/2	11am-6pm	Wed 7/3	12pm	Building A	
A28	Home Furnishings	Tue 7/2	11am-6pm	Wed 7/3	10am	Building A	
A28	Quilts	Tue 7/2	11am-6pm	Wed 7/3	1pm	Building A	

Welcome! Important Information for Open Class Exhibitors

1. Exhibitor Guide Availability

- a. April 15 is the goal each year.
- b. Available online at no cost – or by picking up a paper copy at the following locations: the Fair office, the Chippewa Falls Public Library and the Chippewa Falls Senior Center
- c. Mailed only by request a \$5.00 printing and postage fee must be paid prior to mailing.

2. Method of Entry

- a. Online entry is expected. MasterCard and Visa accepted. Contact the Entry Department to schedule a time for assistance. dtotzke@nwsfa.com
- b. Full payment must be included at the time of entry.
- b. **New software - New Terminology – Department – Division (not Class) - Class (not Lot)**
- c. For livestock entries, all identification and health information should be included during registration. Health paperwork must be delivered to the office prior to the registration deadline (see page 1).
- d. The NWSF reserves the right to reject any entries.

3. Perks of Entering

- a. Sharing your talents with the visitors to the Fair.
- b. One (1) gate admission armband (\$25.00 value). Allows entry to the grounds for the entire fair.
- c. Additional discounted gate admission armbands may be purchased at the time of completing the entry form for \$20.00 each. Maximum of 4 discounted tickets per exhibitor.

4. Entry Tags

- a. Entry tags for non-animal exhibits may be picked up at the office 8-4pm weekdays beginning June 1. To request tags be mailed, include a \$1 fee with registration. Tags will be mailed starting June 1 and ending the day after registration closes.
- b. Entry tags for all non-animal exhibits must be attached as specified by the department. Entry tags include the following information: division, department, class.
- c. Animal exhibitors will receive a printout, but no tags.
- d. Keep the claim ticket portion of the tab, it must be shown to pick up all non-animal exhibits. All removal dates are listed on page one of the exhibitor book.
- e. Items/animals that will be shown at any other Wisconsin fair that receives state aid must be declared at the time of entry. No animal or item may receive premiums more than once in a calendar year.

5. Entry changes, additions, substitutions

- a. Superintendents may recommend changes after the entry deadline, including on bring-in day.
- b. It is the exhibitor's responsibility to ensure entries are accurate.
- c. Exhibits entered in the incorrect classes may be disqualified or at the judge's discretion they may be judged for ribbon only, no premium.

6. Entry Fee Refunds:

- a. Any cancellation of entries must be made no later than five days prior to the opening of the fair. No refunds will be made after that date.

7. Entry arrival / drop off.

- a. Non-animal entry arrival dates/times are listed on page 1.
- b. Animal entries **MUST provide all required health records prior to unloading any animal.** Paper copies are preferred. The Superintendent checking in animals will have all health papers received by the office. Missing paperwork will cause delays in unloading. All animals exhibited should be identified by registration name and numbers or by ear tag number.

8. Judging

- a. Judging times are subject to change based on entry count, and judges' schedule.
- b. Judging:
 - Regular or American: typically used for open class competitions. Items are ranked by comparison to each other. Only the top four items earn a ribbon and premium.
- c. When there are less than three exhibits entered in a class, the exhibit(s) may be moved to a Miscellaneous/AOB Class at the time of judging. Learn more about this rule by researching DATCP, ATCP 160.07(1).

2024 Northern WI State Fair ~ Open Exhibit Guide

- d. The decision of the judges will be final.
- e. Judging reports are the only evidence for payment of premiums. Premiums are paid ONLY as listed on the signed judges' awards sheets and NOT from ribbons attached to the exhibit or in any other way.
- f. No judge can make an addition or an alteration in an award book.
- g. No person can act as a judge in any case where he/she may be an exhibitor.
- h. No person shall direct abusive or threatening conduct toward judges or show or fair officials
- i. All judges, fair and livestock show management, or other show officials shall be treated with courtesy, cooperation, and respect.
- j. Only first prize winners are eligible to compete for champions.
- k. No exhibitor will be allowed more than one exhibit in any class number, except in animal divisions as listed in the department section of the exhibitor book.
- l. No animal or article shall compete for more than one premium (except as part of a herd, collection, or special premium).

9. Premiums & Ribbons

- a. Ribbons may be donated back to the Northern Wisconsin State Fair, by bringing them to the office.
- b. Premiums may be donated back to the Northern Wisconsin State Fair, by letting the office know.
- c. Premium amounts are listed in the guide and may vary by division, department, class.
- d. Premium checks will be available as listed in the department section.
- e. No local checks will be mailed. Local is defined as zip code 54729.
- f. Out of area checks will be mailed one week after the fair ends.
- g. The NWSF reserves the right to make deductions from premiums because of early removal of exhibit from the grounds, fraud or fees owed.
- h. Premium checks will be honored for 90 days after issuance, after which checks will not be re-issued.
- i. Checks not received or errors in premium checks must be reported within one month after the fair ends. After that date, no changes will be made, or checks issued.

10. Parking & Entry to the Grounds

- a. Main Gate opens to the public at 9:00am. East Gate is staffed at 7:30am.
- b. No admission to the grounds for anyone without a ticket, pass or wristband.
- c. Parking passes may be purchased at the office. All exhibitors, vendors and guests with parking passes may look for spaces in the general parking areas, spaces are not guaranteed.
- d. No trailers are allowed to park on site. After unloading animals, trailers will be taken to an off-site designated parking lot.
- e. Watch for NEW parking regulations near the NEW buildings.
- f. Towaway zones include all roads within the cemetery; fire lanes behind the barns; posted no parking zones for emergency and/or authorized administration only; designated handicapped parking zones without a handicap permit; and any overnight parking without authorization.
- g. Free Parking is available outside fairgrounds next to the cemetery and at the Chippewa Hockey Arena. Shuttle service available, see website for hours. **Please be respectful of our neighbor's properties. Do not park on the cemetery lanes.**
- h. Follow instructions of parking lot attendants.
- i. Drive slowly while driving through the grounds.

11. Removal of Exhibits.

- a. Any exhibits, equipment or decorations removed from the fairgrounds prior to the scheduled release will be subject to a penalty as the Fair Board may order. Early removal may result in loss of awards, loss of premium, or being barred from competition.
 - Our fair is open to the public, who expect to see animals, until late afternoon on Sunday, please be prepared to stay until the posted times.
 - Permission for early removal must be approved by the fair board. Contact the Department Superintendent AND the Fair Office.
- b. Non-animal exhibits must be claimed according to the dates/times on page 1. Exhibits not picked up will be disposed of one month after the fair ends. Culinary Arts exhibits will not be returned to exhibitors.
- c. Before release of the animals from the fair, exhibitors are expected to thoroughly clean their animal's areas and cages, in all buildings and place the manure into proper manure dumpsters

2024 Northern WI State Fair ~ Open Exhibit Guide

- d. All signs, decorations, nails, tacks, and staples must be removed from stall and display areas. This includes construction lumber (you put it up and you take it down)

12. Camping

- a. **Sleeping in the barns is strictly prohibited by state and local fire codes.**
- b. Camping reservations are filled on a first come first served basis, beginning April 15, at 9am.
- c. Reservations can be made by returning the paper reservation form (print from our website) to the office with payment.
- d. Payment must accompany camping requests. Payment will be refunded if the campground is full. Checks are recommended so they may be held until camping spots are assigned, and returned if spaces are full
- e. Only camping requests from Livestock Exhibitors will be honored due to limited space.
- f. A camping permit will be issued and must be displayed on the camper.
- g. Rates are subject to change, watch the website for the most up to date rates.
- h. No generators or campfires.
- i. Water hook-up is not guaranteed. Campers may hook up to water if available with the approval of NWSF grounds supervisor.
- j. Water hoses and picnic tables are not provided.
- k. Minors **MUST** stay with and be supervised by their responsible adult while camping.
- l. Campers are responsible for cleaning their camping area. Failure to clean up your area will result in forfeiture of camping privileges in the future.
- m. Camping is not allowed in unauthorized areas of the fairgrounds.
- n. Failure to keep alcohol in a secure location and away from minors will result in forfeiture of camping privileges in the future. All state and local laws must be followed.

13. Leadership Structure

- a. The general supervision of grounds and the entire exhibition is vested in the Executive Director of the NWSF.
- b. The Superintendents of each department will oversee exhibits, employees and volunteers in their respective departments. Superintendents will be responsible for all activities in their departments to present the best possible show and experience for exhibitors and guests. Superintendents are responsible for assuring all state, county and local rules and regulations are upheld.
- c. This years' organizational structure graphic:

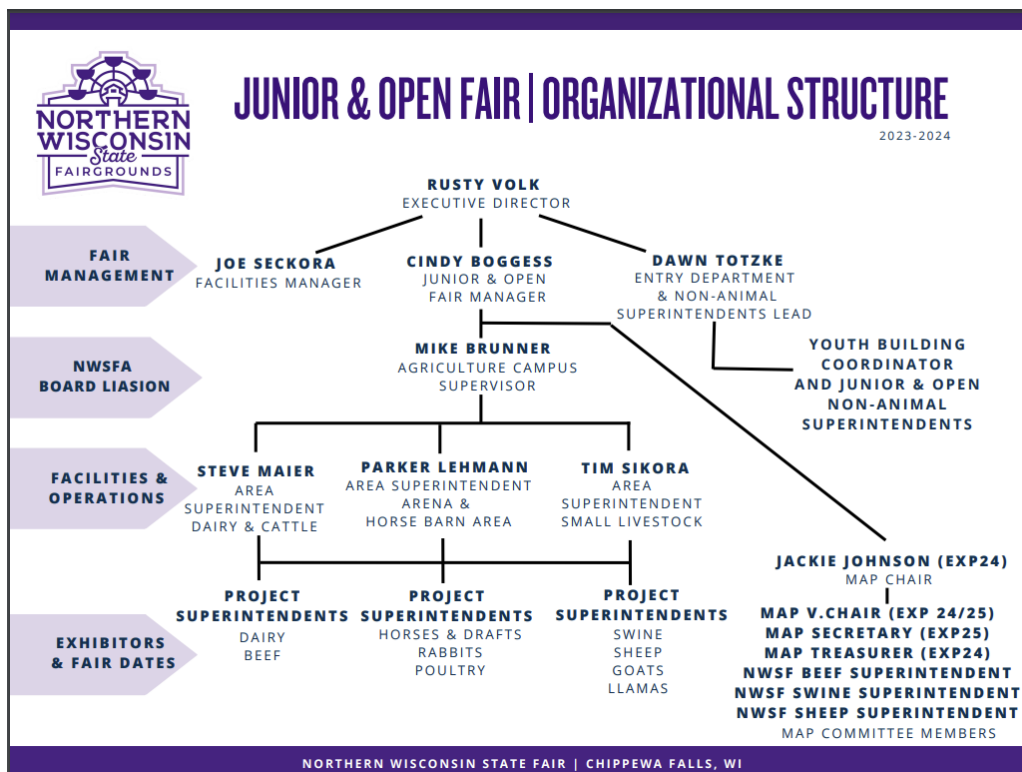

14. Ethics & Guidelines for non-animal exhibits Open 14-28 & Junior 10-33

- a. All non-animal exhibits, except for antiques, must be produced by the exhibitor.
- b. Misrepresentation of an item's origin constitutes fraud, and the exhibitor shall forfeit all awards.
- c. Should a premium be found to have been obtained by false evidence or misrepresentation, or a violation of any of the foregoing rules, the premium will be withheld by the NWSF.

15. Ethics & Guidelines for livestock exhibits Open 01-11 & Junior 01-13

- a. Exhibitors of animals at livestock shows shall always conduct themselves with honesty and good sportsmanship.
- b. Conduct in this competitive environment shall always reflect the highest standards of honor and integrity to promote the advancement of education in agriculture.
- c. All livestock exhibitors are expected to care for and groom their animals while at the Northern Wisconsin State Fair. Exhibitors must provide and use only their own utensils and water buckets when caring for livestock.
- d. There will be no on-site livestock trailer parking. An offsite parking location is available to exhibitors.
- e. Absolutely no food or beverages are allowed in the barns.
- f. All Entries will be judged by certified specialty judges using the single judge system.
- g. Electrical appliances other than fans are not permitted in the barns.
- h. Only outdoor rated extension cords, in good condition, can be used in barns.
- i. Exhibitors having space awarded them or any others will not be allowed to change exhibits to another position without first having obtained consent of the superintendent of the department, under penalty of a forfeiture of premiums.
- j. **PREMISE ID REGISTRATION:** A premise ID must be provided before animals can be unloaded and exhibited. For more information you may contact: WI DATCP at 608-224-4872 or go to the DATCP website: http://datcp.wi.gov/Animals/Premises_Registration/index.aspx or the WI Livestock Identification Consortium at <http://www.wiid.org>. Please read the Animal Health Regulations and the ATCP 160 rules at the end of this document or on our website, www.nwsfa.com.
- k. Exhibitors of livestock will be responsible for when their stock will be judged. Stock must be in the show ring shortly after being called. Any person failing to comply with this order will be ruled out of competition.
- l. Exhibitors of livestock are required to display over each stall or pen occupied by their stock, a printed placard containing the name, breed, and age, with registry of the animal exhibited.
- m. Each animal shall be exhibited to the entire satisfaction of the judge. No person shall be permitted in the ring while the stock is being judged except the judge, the superintendent, and the necessary attendants.
- n. Cattle, horses, mules can enter the ring only under halter and in charge of a groom, sheep, and swine only in charge of an attendant. Livestock will not be permitted to run at large at any time.
- o. All ribbons or cards shall be attached by the judge before the animals leave the enclosure.
- p. Persons exhibiting purebred animals will be required to furnish the name and register numbers of the animals to be exhibited and pedigree to the superintendent in charge when the animal is checked in.
- q. Satisfactory evidence supported by affidavit or otherwise, must be furnished to the Superintendent that breeding animals four years old and up, must have produced a living offspring within the last two years which must be considered in judging breeding qualities. No award will be made where there is unsoundness in breeding animals if there is any question as to its transmissibility.
- r. Exhibitors showing livestock must be at least 8 years old.
- s. Any animal that appears to have an illness or injury must be checked by a veterinarian at the exhibitor's expense before the animal will be allowed to be unloaded or participate.
- t. The NWSF will take every precaution in its power for the safe preservation of stock and articles on exhibit after its arrival and arrangement on the fairgrounds. Exhibitors are requested to pay attention to their article or animal in the exhibition and at the close of the fair, take charge of the same. The NWSF will not be held responsible for any damage or accident that may occur.

2024 Northern WI State Fair ~ Open Exhibit Guide

Exhibitors will be held responsible for any damage or accident which may be caused by their entries. NWSF will not in any way be responsible for non-animal articles left after 6pm on Monday following the final day of the fair.

- u. All stock sold at the fair during fair week shall be reported to the Superintendent in charge, giving the name of the owner and purchaser. The Superintendent shall report all sales to the Entry Department.
- v. The NWSF has adopted certain precautionary measures designed to meet the unusual animal health problems which arise whenever large numbers of animals from different sources are assembled for exhibition. All exhibitors must comply with the provisions set forth below.
- w. Health records should be delivered to the Entry Department or the Superintendent of livestock before animals are unloaded at fairgrounds. All animals exhibited should be identified by registration name and numbers or by ear tag number. All interstate health certificates accompanying any exhibition animal that originate outside of Wisconsin must be provided to fair personnel to be inspected and kept on file with the fair organizer.
- x. Animals must be transported in clean and disinfected cars, trailers and trucks to and from the fair.
- y. Animals should not be unloaded or left in a stockyard during transit.
- z. Vaccination for shipping fever of dairy and beef animals is recommended.

16. NATIONAL CODE OF SHOW RING ETHICS

- a. The Northern Wisconsin State Fair Board has adopted the following IAFE (International Association of Fairs and Expositions) NATIONAL CODE OF SHOW RING ETHIC RULES, and as supplemented were deemed necessary by the Fair Board, which shall be applied to all exhibitors of the Northern Wisconsin State Fair:
- b. CODE OF SHOW RING ETHICS Exhibitors of animals at livestock shows shall at all times deport themselves with honesty and good sportsmanship. Their conduct in this competitive environment shall always reflect the highest standards of honor and dignity to promote the advancement of agricultural education. This code applies to junior as well as open class exhibitors who compete in structured classes of competition. This code applies to all livestock offered in any event at a livestock show. In addition to the "IAFE Code of Show Ring Ethics," fairs and livestock shows may have rules and regulations which they impose on the local, county, state, provincial and national levels.
- c. All youth leaders working with junior exhibitors are under an affirmative responsibility to do more than avoid improper conduct or questionable acts. Their moral values must be so certain and positive that those younger and more pliable will be influenced by their fine example. Owners, exhibitors, fitters, trainers, and absolutely responsible persons who violate the code of ethics will forfeit premiums, awards and auction proceeds and shall be prohibited from future exhibition in accordance with the rules adopted by the respective fairs and livestock shows. Exhibitors who violate this code of ethics demean the integrity of all livestock exhibitors and should be prohibited from competition at all livestock shows in the United States and Canada.
- d. The following is a list of guidelines for all exhibitors and all livestock in competitive events:
 - 1) All exhibitors must present, upon request of fair and livestock show officials, proof of ownership, length of ownership, and age of all animals entered. Misrepresentation of ownership, age, or any facts relating thereto is prohibited.
 - 2) Owners, exhibitors, fitters, trainers, or responsible persons shall provide animal health certificates from licensed veterinarians upon request by fair or livestock show officials.
 - 3) Junior exhibitors are expected to care for and groom their animals while at fairs or livestock shows.
 - 4) Animals shall be presented to show events where they will enter the food chain free of violative drug residues. The act of entering an animal in a livestock show is the giving of consent by the owner, exhibitor, fitter, trainer and/or absolutely responsible person for show management to obtain any specimens of urine, saliva, blood, or other substances from the animal to be used in testing. Animals not entered in an event which culminates with the animal entering the food chain shall not be administered drugs other than in accordance with applicable federal, state and provincial statutes, regulations and rules. Livestock shall not be exhibited if the drugs administered in accordance with federal, state and provincial statutes, regulations and rules affect the animal's performance or appearance at the event. If the laboratory report on the analysis of saliva, urine, blood, or other sample

2024 Northern WI State Fair ~ Open Exhibit Guide

taken from livestock indicates the presence of forbidden drugs or medication, this shall be prima facie evidence such substance has been administered to the animal either internally or externally. It is presumed that the sample of urine, saliva, blood, or other substance tested by the laboratory, to which it is sent, is the one taken from the animal in question, its integrity is preserved and all procedures of said collection and preservation, transfer to the laboratory and analysis of the sample are correct and accurate and the report received from the laboratory pertains to the sample taken from the animal in question and correctly reflects the condition of the animal at the time the sample was taken, with the burden on the owner, exhibitor, fitter, trainer, or absolutely responsible person to prove otherwise. At any time after an animal arrives on the fair or livestock show premises, all treatments involving the use of drugs and/or medications for the sole purpose of protecting the health of the animal shall be administered by a licensed veterinarian.

- 5) Any surgical procedure or injection of any foreign substance or drug or the external application of any substance (irritant, counterirritant, or similar substance) which could affect the animal's performance or alter its natural contour, confirmation, or appearance, except external applications of substances to the hoofs or horns of animals which affect appearance only and except for surgical procedures performed by a duly licensed veterinarian for the sole purpose of protecting the health of the animal, is prohibited.
- 6) The use of showing and/or handling practices or devices such as striking animals to cause swelling, using electrical contrivance, or other similar practices are not acceptable and are prohibited. There is a zero tolerance of mistreatment of animals and exhibitors will result in loss of premiums and a ban from future showing at the NWSF.
- 7) Direct criticism or interference with the judge, fair or livestock show management, other exhibitors, breed representatives, or show officials before, during, or after the competitive event is prohibited. In the furtherance of their official duty, all judges, fair and livestock show management, or other show officials shall be treated with courtesy, cooperation and respect and no person shall direct abusive or threatening conduct toward them.
- 8) No owner, exhibitor, fitter, trainer, or absolutely responsible person shall conspire with another person or persons to intentionally violate this code of ethics or knowingly contribute or cooperate with another person or persons either by affirmative action or inaction to violate this code of ethics. Violation of this rule shall subject such an individual to disciplinary action.
- 9) The application of this code of ethics provides for absolute responsibility for an animal's condition by an owner, exhibitor, fitter, trainer, or participant whether he or she was actually instrumental in or had actual knowledge of the treatment of the animal in contravention of this code of ethics.
- 10) The act of entering an animal is the giving of consent by the owner, exhibitor, fitter, trainer, or absolutely responsible person to have disciplinary action taken by the fair or livestock show for violation of this Code of Show Ring Ethics and any other rules of competition of the fair or livestock show without recourse against the fair or livestock show. The act of entering an animal is the giving of consent that any proceedings or disciplinary action taken by the fair or livestock show may be published with the name of the violator or violators in any publication of the International Association of Fairs and Expositions, including Fairs and Expos and any special notices to members.
- 11) The act of entering of an animal in a fair or livestock show is the giving of verification by the owner, exhibitor, fitter, trainer, or absolutely responsible person that he or she has read the IAFE Code of Show Ring Ethics and understands the consequences of and penalties provided for actions prohibited by the code. It is further a consent that any action which contravenes these rules and is also in violation of federal, state, or provincial statutes, regulations, or rules may be released to appropriate law enforcement authorities

17. Liability Information

- a. Northern Wisconsin State Fair Association, Inc. and Northern Wisconsin Fairgrounds, Inc. and all their respective officers, directors, and employees (collectively, "NWSFA") shall not be held responsible for any loss, damage, theft, or injury or deaths by disease or from any other cause of any character to any property while any such property is on the Fairgrounds. NWSFA hereby assumes no responsibility for any accident, injury or mishap which may befall you, your property, or members of the fair-going public.
- b. NWSFA will not be responsible for losses or the security and protection of property and merchandise belonging to license holders, entry tag coupons, reserve seats and fair admission ticket holders

2024 Northern WI State Fair ~ Open Exhibit Guide

anywhere on the Fairgrounds. NWSFA will provide general grounds security during the week the Fair is open; however, licensed holders and exhibitors shall take their own adequate steps to avoid theft or damage to their property. Any loss or damage should be reported to the Chippewa Falls Police Department and the NWSFA administration office.

- c. Licensees and exhibitors shall waive any claims against NWSFA for liability arising out of any damage done to their concession, exhibit, products, or property from any cause. The risk of loss occasioned by all the operations, installations, acts, errors and omissions of the licensee or the employees and agents of the licensee on the Fairgrounds shall be that of the licensee, not NWSFA. Licensees shall not seek contribution, damages, or indemnification from NWSFA for any such loss.
- d. Licensees and exhibitors shall assume all liability for injury to persons, including death, and for damage to property arising from accidents or other causes incident to movement, set-up, tear-down and operation of their exhibit and/or concession on the Fairgrounds. Licensees and exhibitors shall release NWSFA from any liability, including, but not limited to, liability for licensee's employees and to its workers' compensation insurance carrier for injuries sustained by licensee's employees in the course and scope of their employment occurring on the Fairgrounds.
- e. Licensees and exhibitors shall indemnify and hold harmless NWSFA, with counsel acceptable to NWSFA, from all damages, claims, costs, liabilities, obligations, fines, penalties, and expenses, including but not limited to, attorneys' fees, accountants' fees and court costs, arising out of the actions, errors, omissions, movement, set-up, tear-down and operation of the Licensee's and exhibitor's exhibit, concession, support equipment, and/or provision of service(s) on the Fairgrounds.
- f. If licensees, exhibitors, or others interested in any property located on the Fairgrounds desire protection against any loss, damage, or injury from fire or from any other cause, they must make their arrangements and pay for such insurance. NWSFA does not provide insurance coverage for the benefit of any licensee or exhibitor. Stock and articles on exhibit after its arrival and arrangement on the fairgrounds. Articles left after 6pm on Monday following the final day of the fair.

Department Open Dairy Cattle #01

Important Information:

1. Click Here for Online Entry <http://nwsfa.fairwire.com>
2. Schedule can be found online and on page 1. Exhibitors of livestock must inform themselves when their stock will be judged. Stock must be in the show ring promptly after being called. Any person failing to comply with order will be ruled out from competing.
3. **Use only this year's entry guide.**
4. General information that pertains to all departments can be found online and starting on page 2. It is the exhibitor's responsibility to follow all expectations.
5. All animals you plan to show MUST be registered prior to the entry deadline. Stall assignments will be made after registration closes.
6. Animals may not be unloaded until all paperwork is received by the Superintendent of the department. And fees paid to the office.
7. When there are less than three exhibits entered in a Class, the exhibit(s) may be moved to a Miscellaneous Class at the time of judging. Learn more about this rule by researching DATCP, ATCP 160.07(1).
 - The DATCP rule of "less than 3" does not apply to Dairy IF the national breed association certifies that those dairy cattle are recorded in that breed association's qualified herd book.
8. All Entries will be judged by certified specialty judges using the single judge system.
9. Complete DATCP Animal Health Regulations for Fairs can be found on our website www.nwsfa.com, at the end of this book or at https://docs.legis.wisconsin.gov/code/admin_code/atcp/140/160/i/01
 - Age definitions can be found at ATCP 16.08(1)
10. PREMISE ID REGISTRATION: If you are entering animals in this department, you must provide us with your Premise Identification Number on your entry form. For more information you may contact: WI DATCP at 608-224-4872 or go to the DATCP website:

2024 Northern WI State Fair ~ Open Exhibit Guide

http://datcp.wi.gov/Animals/Premises_Registration/index.aspx or the WI Livestock Identification Consortium at <http://www.wiid.org> . A premise ID must be provided before animals can be unloaded and exhibited.

11. By participating in the Northern Wisconsin State Fair, you agree to follow the Code of Ethics set forth by the NWSFA Board. Mistreatment of any animal will not be tolerated. Any exhibitor or person found mistreating animals during the exhibition will be dismissed from the fairgrounds with loss of premiums.
12. By participating you authorize the use of your image in pictures, audio, and video productions for advertising and marketing needs of the NWSF.
13. Exhibitors of livestock are required to display over each stall or pen occupied by their stock, a printed placard containing the name, breed, and age, with registry of the animal exhibited.

Specific to this department:

14. A charge of \$10 per head will be made in this department. Cows with suckling calf count as one.
15. Competition Open to Wisconsin Residents Only
16. Classes with more than 16 exhibits will be broken into heats
17. Blue-ribbon exhibitors from Junior Fair may show in open class for ribbon only, if space allows.
18. Cattle entered must be owned by the individuals or firms exhibiting them, but the get or progeny of animals may not be owned by the individuals or firms exhibiting them, qualifying without ownership.
19. All purebred animals in the Department to be entitled to compete shall show certificate of registry in the government recognized Stud, Herd and Flock Books of their respective breeds.
20. Entries must specify with full pedigree and post office address, the name, age, sex and breed or description with full pedigree and registered number. This information must be provided to the Department Superintendent upon check-in.

Age Definitions per DATCP:

• Individual Classes

- (a) A spring calf is one born on or after March 1 of the exhibit year.
- (b) A winter calf is one whose date of birth is between December 1 of the year preceding the exhibit year and February 28 or 29 of the exhibit year.
- (c) A fall calf is one whose date of birth is between September 1 and November 30 of the year preceding the exhibit year.
- (d) A summer yearling is one whose date of birth is between June 1 and August 31 of the year preceding the exhibit year.
- (e) A spring yearling is one whose date of birth is between March 1 and May 31 of the year preceding the exhibit year.
- (f) A winter yearling is one whose date of birth is between December 1 of the second year preceding the exhibit year and February 28 or 29 of the year preceding the exhibit year.
- (g) A fall yearling is one whose date of birth is between September 1 and November 30 of the second year preceding the exhibit year.
- (h) A 2-year-old is one born between September 1 of the third year preceding the exhibit year and August 31 of the second year preceding the exhibit year. A 2-year-old includes a yearling that has freshened.
- (i) A 3-year-old is one whose date of birth is between September 1 of the fourth year preceding the exhibit year and August 31 of the third year preceding the exhibit year.
- (j) A 4-year-old is one whose date of birth is between September 1 of the fifth year preceding the exhibit year and August 31 of the fourth year preceding the exhibit year.
- (k) A 5-year-old and older born on or before August 31 of the fifth year preceding the exhibit year.

• Group Classes

- (a) A dairy junior get of sire shall consist of 3 animals which are the offspring of the same bull. All of these animals shall be under 2 years of age, and not more than one may be a bull. A beef junior get of sire shall consist of 3 animals which are the offspring of the same bull and are animals in the junior calf, senior calf, or the summer yearling, bull and heifer classes, with both sexes to be represented.
- (b) A dairy and beef senior get of sire shall consist of 3 animals which are the offspring of one sire. All of these animals shall be 2 years of age or over. In either a dairy or beef breed get of sire, the name of the sire shall be designated by the exhibitor. The animals need not be owned by a single exhibitor.

2024 Northern WI State Fair ~ Open Exhibit Guide

- (c) A produce of dam shall consist of 2 animals of any age or sex which are the produce of one cow.
- (d) A group of 3 best female cattle shall consist of 3 animals of any age which were bred and are owned by the exhibitor.

Department Open Dairy #01 Notice the new terminology Department – Division – Class

Division A: Holstein

Division B: Jersey

Division C: Guernsey

Division D: Brown Swiss

Division E: Ayrshire

Division F: Any Other Breed

Class # - Description

Premium	1st =\$25	2nd =\$20	3rd =\$14	4th =\$12
1. Cow, 2-3 years old				
2. Cow, 3-4 years old				
3. Cow, 4-5 years old				
4. Cow, over 5 years old				
5. Dry Cow, 3 years and over				
Champion Cow, 2 years and over			Ribbon	
Reserve Champion Cow, 2 years and over			Ribbon	
Premium	1st =\$10	2nd =\$8	3rd =\$5	4th =\$3
6. Bull calf, spring				
7. Bull calf, winter				
8. Bull calf, fall				
Champion Bull, junior			Ribbon	
Reserve Champion Bull, junior			Ribbon	
Premium	1st =\$20	2nd =\$18	3rd =\$10	4th =\$8
9. Heifer calf, spring				
10. Heifer calf, winter				
11. Heifer calf, fall				
12. Heifer calf, summer yearling				
13. Heifer calf, spring yearling				
14. Heifer calf, winter yearling				
15. Heifer calf, fall yearling				
Champion Heifer, under 2 years			Ribbon	
Reserve Champion Heifer, under 2 years			Ribbon	
Grand Champion Female				
Reserve Grand Champion Female				
Premium	1st =\$20	2nd =\$18	3rd =\$10	4th =\$8
16. Junior Get of Sire				
17. Senior Get of Sire				
18. Dam and Offspring				
19. 3 Best Females of any age				
20. Produce of dam, 2 any age/sex				
Supreme Grand Champion Female-overall				

Department Open Beef Cattle #02

Important Information:

2024 Northern WI State Fair ~ Open Exhibit Guide

1. Click Here for Online Entry <http://nwsfa.fairwire.com>
2. Schedule can be found online and on page 1. Exhibitors of livestock must inform themselves when their stock will be judged. Stock must be in the show ring promptly after being called. Any person failing to comply with order will be ruled out from competing.
3. **Use only this year's entry guide.**
4. General information that pertains to all departments can be found online and starting on page 2. It is the exhibitor's responsibility to follow all expectations.
5. All animals you plan to show MUST be registered prior to the entry deadline. Stall assignments will be made after registration closes.
6. Animals may not be unloaded until all paperwork is received by the Superintendent of the department. And fees paid to the office.
7. When there are less than three exhibits entered in a Class, the exhibit(s) may be moved to a Miscellaneous Class at the time of judging. Learn more about this rule by researching DATCP, ATCP 160.07(1).
 - The DATCP rule of "less than 3" does not apply to Dairy IF the national breed association certifies that those dairy cattle are recorded in that breed association's qualified herd book.
8. All Entries will be judged by certified specialty judges using the single judge system.
9. Complete DATCP Animal Health Regulations for Fairs can be found on our website www.nwsfa.com, at the end of this book or at https://docs.legis.wisconsin.gov/code/admin_code/atcp/140/160/i/01
 - Age definitions can be found at ATCP 16.08(1)
10. PREMISE ID REGISTRATION: If you are entering animals in this department, you must provide us with your Premise Identification Number on your entry form. For more information you may contact: WI DATCP at 608-224-4872 or go to the DATCP website: http://datcp.wi.gov/Animals/Premises_Registration/index.aspx or the WI Livestock Identification Consortium at <http://www.wiid.org> . A premise ID must be provided before animals can be unloaded and exhibited.
11. By participating in the Northern Wisconsin State Fair, you agree to follow the Code of Ethics set forth by the NWSFA Board. Mistreatment of any animal will not be tolerated. Any exhibitor or person found mistreating animals during the exhibition will be dismissed from the fairgrounds with loss of premiums.
12. By participating you authorize the use of your image in pictures, audio, and video productions for advertising and marketing needs of the NWSF.
13. Exhibitors of livestock are required to display over each stall or pen occupied by their stock, a printed placard containing the name, breed, and age, with registry of the animal exhibited.

Specific to this department:

14. A charge of \$10 per head will be made in this department. Cows with suckling calf to count as one.
15. Competition Open to Wisconsin Residents Only
16. If there are eight or more animals in a breed not listed, a show may be formed for that breed.
17. Blue-ribbon exhibitors from Junior Fair may show in open class for ribbon only, if space allows.
18. Cattle entered must be owned by the individuals or firms exhibiting them, but the get, or progeny of animals may not be owned by the individuals or firms exhibiting them, qualifying without ownership.
19. All purebred animals in the Department to be entitled to compete shall show certificate of registry in the government recognized Stud, Herd and Flock Books of their respective breeds.
20. Exhibitors of livestock must inform themselves when their stock will be judged. Stock must be in the show ring promptly after being called. Any person failing to comply with order will be ruled out from competing.
21. Entries must specify with full pedigree and post office address, the name, age, sex and breed or description with full pedigree and registered number. No animal may be entered in the name of any other person than the legal owner or owners, and should any prove to be otherwise entered, premiums awarded them will be forfeited to the Association.

Age Definitions per DATCP:

• **Individual Classes**

- (a) A junior calf is one born on or after January 1 of the exhibit year. The calf shall be at least 4 months old at the time of exhibit.
- (b) A senior calf is one whose date of birth is between September 1 and December 31 of the year preceding the exhibit year.
- (c) A summer yearling is one whose date of birth is between May 1 and August 31 of the year preceding the exhibit year.
- (d) A junior yearling is one whose date of birth is between January 1 and April 30 of the year preceding the exhibit year.
- (e) A senior yearling is one whose date of birth is between September 1 and December 31 of the second year preceding the exhibit year.
- (f) A 2-year-old or older cow is one born before September 1 of the second year preceding the exhibit year and which has calved during the past year.

• **Group Classes**

- (a) A dairy junior get of sire shall consist of 3 animals which are the offspring of the same bull. All of these animals shall be under 2 years of age, and not more than one may be a bull. A beef junior get of sire shall consist of 3 animals which are the offspring of the same bull and are animals in the junior calf, senior calf, or the summer yearling, bull and heifer classes, with both sexes to be represented.
- (b) A dairy and beef senior get of sire shall consist of 3 animals which are the offspring of one sire. All of these animals shall be 2 years of age or over. In either a dairy or beef breed get of sire, the name of the sire shall be designated by the exhibitor. The animals need not be owned by a single exhibitor.
- (c) A produce of dam shall consist of 2 animals of any age or sex which are the produce of one cow.
- (d) A group of 3 best female cattle shall consist of 3 animals of any age which were bred and are owned by the exhibitor.

Department Open Beef #02 Notice the new terminology Department – Division – Class

- Division A: Registered Purebred Angus**
- Division B: Registered Purebred Hereford**
- Division C: Registered Purebred Shorthorn**
- Division D: Registered Purebred Shorthorn Plus**
- Division E: Registered Purebred Simmental**
- Division F: Registered Purebred Miniature Breeds**
- Division G: Any other Registered Breed**
- Division H: Commercial**

Class # - Description	Premium	1st	2nd	3rd	4th
1. Bull calf, junior		\$11	\$9	\$7	\$5
2. Bull calf, senior		\$11	\$9	\$7	\$5
3. Bull, summer yearling		\$12	\$10	\$8	\$6
4. Bull, junior yearling		\$12	\$10	\$8	\$6
5. Bull, senior yearling		\$14	\$12	\$10	\$8
Champion Bull		Ribbon			
Reserve Champion Bull, any age		Ribbon			
6. Heifer calf, junior		\$11	\$9	\$7	\$5
7. Heifer calf, senior		\$11	\$9	\$7	\$5
8. Heifer, summer yearling		\$14	\$12	\$10	\$8
9. Heifer, junior yearling		\$14	\$12	\$10	\$8
10. Heifer, senior yearling		\$14	\$12	\$10	\$8
11. Cow, over 2 years old		\$12	\$10	\$8	\$6
12. Cow and offspring		\$12	\$10	\$8	\$6
Champion Female		Ribbon			
Reserve Champion Female, any age		Ribbon			

2024 Northern WI State Fair ~ Open Exhibit Guide

13. Junior get of sire	\$12	\$10	\$8	\$6
14. Senior get of sire	\$12	\$10	\$8	\$6
15. Breeders herd	\$12	\$10	\$8	\$6
16. Pair of calves-1 bull/1 heifer	\$12	\$10	\$8	\$6
Grand Champion Beef Female				
Grand Champion Beef Cow/Calf				

Division I – Market

Class # - Description	Premium	1st	2nd	3rd	4th
1. Feeder Calf Steer		\$11	\$9	\$7	\$5
2. Summer Yearling Steer		\$12	\$10	\$8	\$6
3. Junior Yearling Steer		\$12	\$10	\$8	\$6
Champion Market Steer		Ribbon			

Department Open Sheep #04

Important Information

1. Click Here for Online Entry <http://nwsfa.fairwire.com>
2. Schedule can be found online and on page 1. Exhibitors of livestock must inform themselves when their stock will be judged. Stock must be in the show ring promptly after being called. Any person failing to comply with order will be ruled out from competing.
3. **Use only this year’s entry guide.**
4. General information that pertains to all departments can be found online and starting on page 2. It is the exhibitor’s responsibility to follow all expectations.
5. All animals you plan to show **MUST** be registered prior to the entry deadline. Stall assignments will be made after registration closes.
6. Animals may not be unloaded until all paperwork is received by the Superintendent of the department. And fees paid to the office.
7. When there are less than three exhibits entered in a Class, the exhibit(s) may be moved to a Miscellaneous Class at the time of judging. Learn more about this rule by researching DATCP, ATCP 160.07(1).
 - The DATCP rule of “less than 3” does not apply to Dairy IF the national breed association certifies that those dairy cattle are recorded in that breed association’s qualified herd book.
8. All Entries will be judged by certified specialty judges using the single judge system.
9. Complete DATCP Animal Health Regulations for Fairs can be found on our website www.nwsfa.com, at the end of this book or at https://docs.legis.wisconsin.gov/code/admin_code/atcp/140/160/i/01
 - Age definitions can be found at ATCP 16.08(1)
10. **PREMISE ID REGISTRATION:** If you are entering animals in this department, you must provide us with your Premise Identification Number on your entry form. For more information you may contact: WI DATCP at 608-224-4872 or go to the DATCP website: http://datcp.wi.gov/Animals/Premises_Registration/index.aspx or the WI Livestock Identification Consortium at <http://www.wiid.org> . A premise ID must be provided before animals can be unloaded and exhibited.
11. By participating in the Northern Wisconsin State Fair, you agree to follow the Code of Ethics set forth by the NWSFA Board. Mistreatment of any animal will not be tolerated. Any exhibitor or person found mistreating animals during the exhibition will be dismissed from the fairgrounds with loss of premiums.
12. By participating you authorize the use of your image in pictures, audio, and video productions for advertising and marketing needs of the NWSF.

2024 Northern WI State Fair ~ Open Exhibit Guide

- Exhibitors of livestock are required to display over each stall or pen occupied by their stock, a printed placard containing the name, breed, and age, with registry of the animal exhibited.

Specific to this department:

- A charge of \$10 per head will be made in this department.
- Due to space limitations, there is a limit of 25 animals per Premise ID#.
- A Scrapies Identification Form listing each animal entered must be completed and returned to the entry department prior to check in time. These forms are available online or contact the entry department (715-723-2861) for assistance.

Sheep from within Wisconsin need:

- If sexually intact, need official individual ID *at any age*
- If not sexually intact, need official individual ID if they are *12 months or older*
- Official ID includes scrapie ear tags or tattoos, USDA 840 ear tag, approved microchips if a reader is available and if accompanied by breed registration papers in the owner's name, or breed association tattoo if accompanied by registration papers in the owner's name
- Cannot be under restriction for movement to fairs and shows

Sheep from outside Wisconsin need:

- Certificate of veterinary inspection (CVI or health certificate) and official individual ID: scrapie ear tags or tattoos, USDA 840 ear tag, approved microchips if a reader is available and if accompanied by breed registration papers in the owner's name, or breed association tattoo if accompanied by registration papers in the owner's name
- Entries must specify with full pedigree and post office address, the name, age, sex and breed or description and registry number. No animals shall be entered in the name of any other person than the legal owner or owners, and should any prove to be otherwise entered, premiums awarded them will be forfeited to the society. No pedigree required with exhibits of wethers.
 - Any artificial coloring or oiling of any breed of sheep will bar the showing and will be discriminated against by the judge.
 - Registered wool breeds including Columbias, Corriedales, Rambouillets and Targhees shall be shown with two inches of wool or less. All meat breeds shall have been completely shorn not more than 2 months nor less than 2 weeks prior to show date.
 - Breeding animals will not be eligible to exhibit in Market Class.
 - Any other breed with 10 head or more for a minimum of 2 consecutive years may be added as a breed class.

Age definitions per DATCP:

• Individual Classes

- A spring lamb is one born on or after February 16 of the exhibit year.
- A fall lamb is one born between September 1 and December 31 of the year preceding the exhibit year.
- A winter lamb is one born between January 1 and February 15 of the exhibit year.
- A yearling ram or ewe is one born outside the date of birth limitations in pars. (a) through (c). The age of yearlings may be subject to verification by a veterinarian's examination whose findings shall be final.

• Group Classes

- A get of sire shall consist of 4 lambs or yearlings, or both, of either sex, from one sire, which were bred and are owned by the exhibitor.
- An exhibitor's flock shall consist of one yearling or ram lamb, 2 yearling ewes and 2 ewe lambs which are owned by the exhibitor.
- A junior division pair of lambs may include a spring or fall ram and spring or fall ewe lamb owned by the exhibitor.
- A junior division flock shall be comprised of 3 sheep consisting of a yearling or lamb ram, a ewe lamb, and a yearling ewe, all of which are owned by the exhibitor.

Department Open Sheep #04 Notice the new terminology Department – Division – Class

2024 Northern WI State Fair ~ Open Exhibit Guide

- Division A: Suffolk**
- Division B: Hampshire**
- Division C: Dorset**
- Division D: Shropshire**
- Division E: Southdown**
- Division F: Tunis**
- Division G: Dorset Advantage**
- Division H: Wether Style**
- Division I: Natural Color**
- Division J: Any Other Breed, Meat Type Registered**
- Division K: Any Other Breed, Wool Type Registered**

Premium	1st =\$6	2nd =\$5	3rd =\$4	4th =\$3
Class # - Description				
1.	Yearling Ram			
2.	Fall Ram Lamb			
3.	January Ram Lamb			
4.	February Ram Lamb			
5.	March Ram Lamb			
6.	Pen of 2 Ram Lambs			
	Champion Ram		Ribbon	
	Reserve Champion Ram, any age		Ribbon	
7.	Yearling Ewe			
8.	Fall Ewe Lamb			
9.	January Ewe Lamb			
10.	February Ewe Lamb			
11.	March Ewe Lamb			
12.	Pen of 2 Ewe Lambs			
13.	Pen of 2 Yearling Ewes			
14.	Mature Ewe			
	Champion Ewe		Ribbon	
	Reserve Champion Ewe, any age		Ribbon	
15.	Get of Sire			
16.	Exhibitors Flock			

Division L - Commercial Ewes

Premium	1st =\$6	2nd =\$5	3rd =\$4	4th =\$3
Class # - Description				
1.	Yearling Ewe			
2.	Fall Ewe Lamb			
3.	January Ewe Lamb			
4.	February Ewe Lamb			
5.	March Ewe Lamb			
6.	Pen of 2 Ewe Lambs			
7.	Pen of 2 Yearling Ewes			
8.	Mature Ewe			
	Champion Ewe		Ribbon	
	Reserve Champion Ewe, any age		Ribbon	
9.	Get of Sire			
	Grand Champion Ram, overall			
	Grand Champion Ewe, overall			

Division M - Market

Premium

1st =\$6

2nd =\$5

3rd =\$4

4th =\$3

Class # - Description

- **All animals should enter Class 1. Entries will be moved to other Classes after weighing.**
- Approximate weight classes will be
 - Light (90 pounds or less)
 - Medium (91-120 pounds)
 - Heavy (121 pounds and up)

1. All Market Sheep

Supreme Market Sheep, overall

Department Open Goats #05

Important Information

1. Click Here for Online Entry <http://nwsfa.fairwire.com>
2. Schedule can be found online and on page 1. Exhibitors of livestock must inform themselves when their stock will be judged. Stock must be in the show ring promptly after being called. Any person failing to comply with order will be ruled out from competing.
3. **Use only this year's entry guide.**
4. General information that pertains to all departments can be found online and starting on page 2. It is the exhibitor's responsibility to follow all expectations.
5. All animals you plan to show **MUST** be registered prior to the entry deadline. Stall assignments will be made after registration closes.
6. Animals may not be unloaded until all paperwork is received by the Superintendent of the department. And fees paid to the office.
7. When there are less than three exhibits entered in a Class, the exhibit(s) may be moved to a Miscellaneous Class at the time of judging. Learn more about this rule by researching DATCP, ATCP 160.07(1).
 - The DATCP rule of "less than 3" does not apply to Dairy IF the national breed association certifies that those dairy cattle are recorded in that breed association's qualified herd book.
8. All Entries will be judged by certified specialty judges using the single judge system.
9. Complete DATCP Animal Health Regulations for Fairs can be found on our website www.nwsfa.com, at the end of this book or at https://docs.legis.wisconsin.gov/code/admin_code/atcp/140/160/i/01
 - Age definitions can be found at ATCP 16.08(1)
10. PREMISE ID REGISTRATION: If you are entering animals in this department, you must provide us with your Premise Identification Number on your entry form. For more information you may contact: WI DATCP at 608-224-4872 or go to the DATCP website: http://datcp.wi.gov/Animals/Premises_Registration/index.aspx or the WI Livestock Identification Consortium at <http://www.wiid.org> . A premise ID must be provided before animals can be unloaded and exhibited.
11. By participating in the Northern Wisconsin State Fair, you agree to follow the Code of Ethics set forth by the NWSFA Board. Mistreatment of any animal will not be tolerated. Any exhibitor or person found mistreating animals during the exhibition will be dismissed from the fairgrounds with loss of premiums.
12. By participating you authorize the use of your image in pictures, audio, and video productions for advertising and marketing needs of the NWSF.
13. Exhibitors of livestock are required to display over each stall or pen occupied by their stock, a printed placard containing the name, breed, and age, with registry of the animal exhibited.

2024 Northern WI State Fair ~ Open Exhibit Guide

Specific to this department:

14. A charge of \$10 per head will be made in this department.
15. Proof of ownership shall be the ADGA ID# on the registration or recordation certificate or on the stamped duplicate application.
16. Sheep and goat exhibitors must fill out Animal Identification Form with complete scrapie/registration/tattoo number. (Forms available on-line or in the office)
17. The original registration, recordation certificate or duplicate application stamped by the registry office is required for all animals under 6 months of age. These must be shown to the show secretary prior to the start of the show. No copies of the registration, recordation certificate or stamped duplicate applications, telegrams or phone calls will be accepted in lieu of the original documents.
18. All goats of any age must be free of open skin wounds and abrasions. This includes cuts, punctures, and open horn scabs. There cannot be any animals unloaded onto the grounds that have abscesses of varying stages of progression, and previous sites must be dry, scab free with hair regrowing. There will be no exceptions to this.
19. No more than 2 premiums paid per exhibitor per Class in Classes 1-13. Only 1 premium will be paid per exhibitor in Classes 14-26.
20. The show order is subject to change to make the show run more efficiently.
21. The base date for determining the age of the animal is the opening day of the fair.
22. Animals with full natural horns (not disbudded or dehorned) may not be shown in an official ADGA show.

Age definitions per DATCP:

• Individual Classes

- (a) A spring lamb is one born on or after February 16 of the exhibit year.
- (b) A fall lamb is one born between September 1 and December 31 of the year preceding the exhibit year.
- (c) A winter lamb is one born between January 1 and February 15 of the exhibit year.
- (d) A yearling ram or ewe is one born outside the date of birth limitations in pars. (a) through (c). The age of yearlings may be subject to verification by a veterinarian's examination whose findings shall be final.

• Group Classes

- (a) A get of sire shall consist of 4 lambs or yearlings, or both, of either sex, from one sire, which were bred and are owned by the exhibitor.
- (b) An exhibitor's flock shall consist of one yearling or ram lamb, 2 yearling ewes and 2 ewe lambs which are owned by the exhibitor.
- (c) A junior division pair of lambs may include a spring or fall ram and spring or fall ewe lamb owned by the exhibitor.
- (d) A junior division flock shall be comprised of 3 sheep consisting of a yearling or lamb ram, a ewe lamb, and a yearling ewe, all of which are owned by the exhibitor.

Department Open Goats #05 Notice the new terminology Department – Division – Class

Division A: Alpine

Division B: LaMancha

Division C: Nigerian

Division D: Nubian

Division E: Any Other Purebred

Division F: Recorded Grade

Division G: Meat Goat

Premium 1st =\$6 2nd =\$5 3rd =\$4 4th =\$3

Class # - Description

1. Junior Doe Kid (April 1st or later)
2. Intermediate Doe Kid (March)
3. Sr. Doe Kid (January-February)

2024 Northern WI State Fair ~ Open Exhibit Guide

4. Jr. Yearling Doe (July-December previous year)
5. Sr. Yearling Doe (under 2/not fresh)
Reserve Champion Junior Doe **Ribbon**
Champion Junior Doe **Ribbon**
Grand Champion Junior Doe
6. Milker under 2 years
7. Milker 2 years and under 3 years
8. Milker 3 years and under 4 years
9. Milker 4 years and under 5 years
10. Milker 5 years and older
Champion Senior Doe **Ribbon**
Reserve Champion Senior Doe **Ribbon**

Department Open Draft Horses #06

By registering for the NWSF you are committing to be on-site for 3 days. Draft horses must arrive by 2pm on Friday. Shows take place on Saturday and Sunday. Animals may leave after 4pm on Sunday.

Important Information

1. Click Here for Online Entry <http://nwsfa.fairwire.com>
2. Schedule can be found online and on page 1. Exhibitors of livestock must inform themselves when their stock will be judged. Stock must be in the show ring promptly after being called. Any person failing to comply with order will be ruled out from competing.
3. **Use only this year's entry guide.**
4. General information that pertains to all departments can be found online and starting on page 2. It is the exhibitor's responsibility to follow all expectations.
5. All animals you plan to show MUST be registered prior to the entry deadline. Stall assignments will be made after registration closes.
6. Animals may not be unloaded until all paperwork is received by the Superintendent of the department. And fees paid to the office.
7. When there are less than three exhibits entered in a Class, the exhibit(s) may be moved to a Miscellaneous Class at the time of judging. Learn more about this rule by researching DATCP, ATCP 160.07(1).
 - The DATCP rule of "less than 3" does not apply to Dairy IF the national breed association certifies that those dairy cattle are recorded in that breed association's qualified herd book.
8. All Entries will be judged by certified specialty judges using the single judge system.
9. Complete DATCP Animal Health Regulations for Fairs can be found on our website www.nwsfa.com, at the end of this book or at https://docs.legis.wisconsin.gov/code/admin_code/atcp/140/160/i/01
 - Age definitions can be found at ATCP 16.08(1)
10. PREMISE ID REGISTRATION: If you are entering animals in this department, you must provide us with your Premise Identification Number on your entry form. For more information you may contact: WI DATCP at 608-224-4872 or go to the DATCP website: http://datcp.wi.gov/Animals/Premises_Registration/index.aspx or the WI Livestock Identification Consortium at <http://www.wiid.org>. A premise ID must be provided before animals can be unloaded and exhibited.
11. By participating in the Northern Wisconsin State Fair, you agree to follow the Code of Ethics set forth by the NWSFA Board. Mistreatment of any animal will not be tolerated. Any exhibitor or person found mistreating animals during the exhibition will be dismissed from the fairgrounds with loss of premiums.
12. By participating you authorize the use of your image in pictures, audio, and video productions for advertising and marketing needs of the NWSF.

2024 Northern WI State Fair ~ Open Exhibit Guide

- Exhibitors of livestock are required to display over each stall or pen occupied by their stock, a printed placard containing the name, breed, and age, with registry of the animal exhibited.

Specific to this department:

14. Draft horses:

- Entry must include: the main contact person’s first and last name AND the farm name.
- An exhibitor entry fee is required.
- Additional fees include **Box stall fee is \$15. Exhibitors may request a tack stall for \$15. Tack stalls will be assigned as available by the horse superintendents. Verification will be sent after registration closes. If a tack stall is not available, you will be refunded the \$15 at the end of the fair.**
- Exhibitors will receive one season pass for each animal registered, maximum of 4.
- If you do not request the tickets and permits to be mailed, they will be available at the East Gate Volunteer/Ticket Booth.
- Shavings should be purchased at the time of entry.
- **Information about the type of vehicle, length of trailer, etc., should be provided at the time of entry. The goal is to have all trailers off-site.**
- A copy of records showing a negative Coggins must be provided for each animal used in the show. These will be collected by the superintendent and kept on file in the office. Please only provide papers for the horses used in this exhibit. Horses will not be unloaded until this information is provided.
- General Health rules apply. Horses found to be infected with a contagious or infectious disease may be ordered to be removed from the fairgrounds at any time during the progress of the fair.

15. All animals must be the legal property of the exhibitor as of July 1st.

16. Judging: No more than two prizes shall be awarded to any exhibitor under any one class. All youth under the age of 18 must be accompanied by an adult in all Hitch Classes. Youth must be at least 8 years old as of January 1 of the show year to participate in this department.

17. Camping: **Any exhibitor who camps in a tack trailer or camper must make a camping reservation.** Livestock camping reservation forms are available to print from the website or pick up at the office. Paper form and payment must be delivered to the office, with payment. These are issued on a first come, first serve.

18. Arrival/Release: Participants will use the East (Rural) gate and check in at the Arena upon arrival. Use State Street to North St. (next to the cemetery) to enter the grounds. Release after 4:00 on Sunday. Order of release will be determined by distance traveled and under the direction of the department supervisors.

- **Traffic is a major consideration when determining arrival times for livestock. Please adhere to the above arrival times for the safety of your animals and our visitors.**
- **If you cannot arrive before 2pm on Friday, you must contact a Superintendent for instructions on entering the grounds between midnight and 7am (Sat). Superintendents are: Tammy E: 715-651-7837, email, belgians12@yahoo.com, or Joe B: 715-577-3688, JLBohlinger@yahoo.com**

Department Open Draft Horse #06 Notice the new terminology Department – Division – Class

Division A - Youth Class

Class # - Description	Premium	1 st	2 nd	3 rd	4 th
1. Showmanship age 8-13		\$12	\$10	\$8	\$6
2. Showmanship age 14-19		\$12	\$10	\$8	\$6
3. Cart age 8-13		\$25	\$20	\$15	\$10
4. Cart age 14-19		\$25	\$20	\$15	\$10
5. Team age 8-13		\$30	\$25	\$20	\$15
6. Team ages 14-19		\$30	\$25	\$20	\$15

Division B - Halter-Breeders (All Breeds) * Notice changes to classes *

2024 Northern WI State Fair ~ Open Exhibit Guide

Class # - Description	Premium	1st	2nd	3rd	4th
1. Stallion Foal		\$25	\$22	\$19	\$16
2. Stallion 1-2 years		\$25	\$22	\$19	\$16
3. Stallion 3+ years		\$25	\$22	\$19	\$16
4. Gelding 1-2 years		\$25	\$22	\$19	\$16
5. Gelding 3+ years		\$25	\$22	\$19	\$16
6. Filly Foals		\$16	\$14	\$12	\$8
7. Mare 1 year		\$25	\$22	\$19	\$16
8. Mare 2 years		\$25	\$22	\$19	\$16
9. Mare 3 years		\$25	\$22	\$19	\$16
10. Mare 4+ years		\$25	\$22	\$19	\$16
11. Mare and Foal		\$16	\$14	\$12	\$8
12. Produce of Dam		\$16	\$14	\$12	\$8
• 2 horses any age, either sex, by same dam					
13. Get of Sire		\$16	\$14	\$12	\$8
• 2 horses any age, either sex, by same stallion					

Grand Champion – Mare – Gelding - Stallion
Reserve Grand Champion – Mare – Gelding – Stallion
Supreme Champion

Division C – Hitches * Note the new order of classes *

Class # - Description	Premium	1st	2nd	3rd	4th
1. Men's Single Cart		\$45	\$40	\$35	\$30
• This horse cannot be in Class 2					
2. Ladies Single Cart		\$45	\$40	\$35	\$30
• This horse cannot be used in Class 1					
3. Tandem		\$45	\$40	\$35	\$30
4. Team on Wagon		\$65	\$60	\$55	\$50
• Must have one horse different than #5,6,7					
5. Ladies Team on Wagon		\$65	\$40	\$55	\$50
• Must have one horse different than #4,6,7					
6. Gelding Team on Wagon		\$45	\$40	\$35	\$30
• Must have one horse different than #4,5,7					
7. Mare Team on Wagon		\$45	\$40	\$35	\$30
• Must have one horse different than #4,5,6					
8. Unicorn Hitch		\$80	\$70	\$60	\$50
9. Four Horse Hitch		\$100	\$85	\$70	\$55
10. Six Horse Hitch		\$150	\$125	\$100	\$75
11. Eight Horse Hitch		\$175	\$150	\$125	\$100

Division D - Light Draft

Class # - Description	Premium	1st	2nd	3rd	4th
1. Four Horse Hitch		\$100	\$85	\$70	\$55
2. Unicorn Hitch		\$80	\$75	\$70	\$65
3. Team Hitch		\$65	\$60	\$55	\$50
4. Single Cart (Men)		\$45	\$40	\$35	\$30
a. Horse cannot be used in Class 5*					
5. Single Cart (Ladies)		\$45	\$40	\$35	\$30
a. Horse cannot be used in Class 4*					

Division E - Presentation Awards

All exhibitors will be included in the presentation awards

Premium \$25.00 Award per Class.

Class # - Description

2024 Northern WI State Fair ~ Open Exhibit Guide

1. Best Dressed Driver-Men's Cart
2. Best Dressed Driver-Woman's Cart
3. Best Decorated Stall & Barn Display (1-4 horses)
4. Best Decorated Stall & Barn Display (5 or more horses)
5. Best Shod

Department A-07 Poultry

Important Information

1. Click Here for Online Entry <http://nwsfa.fairwire.com>
2. Schedule can be found online and on page 1. Exhibitors of livestock must inform themselves when their stock will be judged. Stock must be in the show ring promptly after being called. Any person failing to comply with order will be ruled out from competing.
3. **Use only this year's entry guide.**
4. General information that pertains to all departments can be found online and starting on page 2. It is the exhibitor's responsibility to follow all expectations.
5. All animals you plan to show MUST be registered prior to the entry deadline. Stall assignments will be made after registration closes.
6. Animals may not be unloaded until all paperwork is received by the Superintendent of the department. And fees paid to the office.
7. When there are less than three exhibits entered in a Class, the exhibit(s) may be moved to a Miscellaneous Class at the time of judging. Learn more about this rule by researching DATCP, ATCP 160.07(1).
 - The DATCP rule of "less than 3" does not apply to Dairy IF the national breed association certifies that those dairy cattle are recorded in that breed association's qualified herd book.
8. All Entries will be judged by certified specialty judges using the single judge system.
9. Complete DATCP Animal Health Regulations for Fairs can be found on our website www.nwsfa.com, at the end of this book or at https://docs.legis.wisconsin.gov/code/admin_code/atcp/140/160/i/01
 - Age definitions can be found at ATCP 16.08(1)
10. PREMISE ID REGISTRATION: If you are entering animals in this department, you must provide us with your Premise Identification Number on your entry form. For more information you may contact: WI DATCP at 608-224-4872 or go to the DATCP website: http://datcp.wi.gov/Animals/Premises_Registration/index.aspx or the WI Livestock Identification Consortium at <http://www.wiid.org> . A premise ID must be provided before animals can be unloaded and exhibited.
11. By participating in the Northern Wisconsin State Fair, you agree to follow the Code of Ethics set forth by the NWSFA Board. Mistreatment of any animal will not be tolerated. Any exhibitor or person found mistreating animals during the exhibition will be dismissed from the fairgrounds with loss of premiums.
12. By participating you authorize the use of your image in pictures, audio, and video productions for advertising and marketing needs of the NWSF.
13. Exhibitors of livestock are required to display over each stall or pen occupied by their stock, a printed placard containing the name, breed, and age, with registry of the animal exhibited.

Specific to this department:

14. A fee of \$1.00 per bird must be included with entry.
15. Poultry:
 - All birds must be entered in the name of the owner.
 - More than one bird per class may be entered, however no more than 2 premiums per class will be paid to an exhibitor.

2024 Northern WI State Fair ~ Open Exhibit Guide

- Plastic must be put down on tables under poultry cages prior to display.
- Shavings only (no hay or straw)
- All poultry exhibitors must also sign a DATCP Poultry Certification. (forms available on-line or in the office)
- General health regulations will apply in this department. NPIP certificate stating that birds originate from a US pullorum-typhoid clean flock OR DATCP certificate stating they are from a Wisconsin Tested or Associate Flock. See Health requirements at the back of this document for further requirements.
- All chickens, guineas and turkeys must be blood tested for Pullorum and the certification must be included with entry

Department Open Poultry #07 Notice the new terminology Department – Division – Class

Division - Chickens – Standard

Premium **1st =\$2** **2nd =\$1.75** **3rd =\$1.50** **4th =\$1.25**

Division A - American

Class # - Description

- Plymouth Rock A01 Cock, A02 Hen, A03 Cockerel, A04 Pullet
- Wyandottes A05 Cock, A06 Hen, A07 Cockerel, A08 Pullet
- Rhode Island Reds A09 Cock, A10 Hen, A11 Cockerel, A12 Pullet
- Any Other American Class A13 Cock, A14 Hen, A15 Cockerel, A16 Pullet

Division B - Asiatic

Class # - Description

- Brahmas B01 Cock, B02 Hen, B03 Cockerel, B04 Pullet
- Cochins B05 Cock, B06 Hen, B07 Cockerel, B08 Pullet
- Any Other Asiatic Class B09 Cock, B10 Hen, B11 Cockerel, B12 Pullet

Division C - English

Class # - Description

- Orpingtons C01 Cock, C02 Hen, C03 Cockerel, C04 Pullet
- Australorps C05 Cock, C06 Hen, C07 Cockerel, C08 Pullet
- Any Other English C09 Cock, C10 Hen, C11 Cockerel, C12 Pullet

Division D - Mediterranean

Class # - Description

- Leghorns D01 Cock, D02 Hen, D03 Cockerel, D04 Pullet
- Any Other Mediterranean Class D05 Cock, D06 Hen, D07 Cockerel, D08 Pullet

Division E - Continental

Class # - Description

- Polish E01 Cock, E02 Hen, E03 Cockerel, E04 Pullet
- Northern European E05 Cock, E06 Hen, E07 Cockerel, E08 Pullet
- French E09 Cock, E10 Hen, E11 Cockerel, E12 Pullet
- Any Other Continental Class E13 Cock, E14 Hen, E15 Cockerel, E16 Pullet

Division F - Any other standard breed

Class # - Description

- Orientals (Sumatra, Malay, Yokohama, etc.) F01 Cock, F02 Hen, F03 Cockerel, F04 Pullet
- Misc (Sultan, Naked Neck, Araucana, Ameraucana) F05 Cock, F06 Hen, F07 Cockerel, F08 Pullet
- Frizzles F09 Cock, F10 Hen, F11 Cockerel, F12 Pullet
- All Other Standard Breeds F13 Cock, F14 Hen, F15 Cockerel, F16 Pullet

Division G - Game

Class # - Description

- Moderns G01 Cock, G02 Hen, G03 Cockerel, G04 Pullet
- Old English G05 Cock, G06 Hen, G07 Cockerel, G08 Pullet

Poultry - Division - Bantam – Standard

Division H - Single Comb Clean Legged Class # - Description

- Leghorns H01 Cock, H02 Hen, H03 Cockerel, H04 Pullet
- Plymouth Rocks H05 Cock, H06 Hen, H07 Cockerel, H08 Pullet
- Orpingtons H09 Cock, H10 Hen, H11 Cockerel, H12 Pullet
- Any Other Single Comb Clean Legged H13 Cock, H14 Hen, H15 Cockerel, H16 Pullet

2024 Northern WI State Fair ~ Open Exhibit Guide

Division I - Rose Comb Clean Legged Bantam Class # - Description

- Belgian Bearded D'Aners I01 Cock, I02 Hen, I03 Cockerel, I04 Pullet
- Rosecombs I05 Cock, I06 Hen, I07 Cockerel, I08 Pullet
- Sebrights I09 Cock, I10 Hen, I11 Cockerel, I12 Pullet
- Wyandottes I13 Cock, I14 Hen, I15 Cockerel, I16 Pullet
- Any Other Rose Comb Clean Legged I17 Cock, I18 Hen, I19 Cockerel, I20 Pullet

Division J - All Other Comb Clean Legged Bantam Class # - Description

- Ameraucanas J01 Cock, J02 Hen, J03 Cockerel, J04 Pullet
- Polish J05 Cock, J06 Hen, J07 Cockerel, J08 Pullet
- Any Other All Other Comb Clean Legged J09 Cock, J10 Hen, J11 Cockerel, J12 Pullet

Division K - Feather Legged Bantam Class # - Description

- Booted K01 Cock, K02 Hen, K03 Cockerel, K04 Pullet
- Belgian Bearded D'Uccle K05 Cock, K06 Hen, K07 Cockerel, K08 Pullet
- Brahamas K09 Cock, K10 Hen, K11 Cockerel, K12 Pullet
- Cochins K13 Cock, K14 Hen, K15 Cockerel, K16 Pullet
- Silkies K17 Cock, K18 Hen, K19 Cockerel, K20 Pullet
- Sultans K21 Cock, K22 Hen, K23 Cockerel, K24 Pullet
- Any other Feather Legged K25 Cock, K26 Hen, K27 Cockerel, K28 Pullet

Poultry - Division - Pet – Standard

Division L - Any Pet Chicken / Mixed Class # - Description

- Standard Breed L01 Cock, L02 Hen, L03 Cockerel, L04 Pullet
- Bantam Breed L05 Cock, L06 Hen, L07 Cockerel, L08 Pullet

Awards

Reserve Champion Standard	Ribbon
Champion Standard	Ribbon
Reserve Champion Bantam	Ribbon
Champion Bantam	Ribbon

Poultry - Waterfowl – Ducks & Geese

Premium **1st =\$2** **2nd =\$1.75** **3rd =\$1.50** **4th =\$1.25**

Division M Ducks-Heavy Class # - Description

- Pekins M01 Drake Young, M02 Drake Old, M03 Duck Young, M04 Duck Old
- Rouens M05 Drake Young, M06 Drake Old, M07 Duck Young, M08 Duck Old
- Muscovy M09 Drake Young, M10 Drake Old, M11 Duck Young, M12 Duck Old
- Any Other Heavy M13 Drake Young, M14 Drake Old, M15 Duck Young, M16 Duck Old

Division N Ducks-Medium Class # - Description

- Buffs N01 Drake Young, N02 Drake Old, N03 Duck Young, N04 Duck Old
- Cayugas N05 Drake Young, N06 Drake Old, N07 Duck Young, N08 Duck Old
- Any Other Medium N09 Drake Young, N10 Drake Old, N11 Duck Young, N12 Duck Old

Division O Ducks-Light Class # - Description

- Runners O01 Drake Young, O02 Drake Old, O03 Duck Young, O04 Duck Old
- Any Other Light O05 Drake Young, O06 Drake Old, O07 Duck Young, O08 Duck Old

Division P Bantam Class # - Description

- Calls P01 Drake Young, P02 Drake Old, P03 Duck Young, P04 Duck Old
- East Indies P05 Drake Young, P06 Drake Old, P07 Duck Young, P08 Duck Old
- Mallards P09 Drake Young, P10 Drake Old, P11 Duck Young, P12 Duck Old

Division Q Geese

Class # - Description

- Q01 Goose Young

2024 Northern WI State Fair ~ Open Exhibit Guide

Q02 Goose Old
Q03 Gander Young
Q04 Gander Old

Awards

Reserve Champion Waterfowl
Champion Waterfowl

Ribbon
Ribbon

Poultry – Other

Premium 1st =\$2 2nd =\$1.75 3rd =\$1.50 4th =\$1.25

Division R Turkey

Class # - Description

R01 Turkey Tom

R02 Turkey Hen

Division S Guinea Fowl

Class # - Description

S01 Guinea Cock

S02 Guinea Hen

Division T Pigeons

Class # - Description

T01 All Breeds

Awards

Reserve Champion - Other

Champion - Other

Ribbon

Ribbon

Department Open Llamas #11

Important Information

1. Click Here for Online Entry <http://nwsfa.fairwire.com>
2. Schedule can be found online and on page 1. Exhibitors of livestock must inform themselves when their stock will be judged. Stock must be in the show ring promptly after being called. Any person failing to comply with order will be ruled out from competing.
3. **Use only this year's entry guide.**
4. General information that pertains to all departments can be found online and starting on page 2. It is the exhibitor's responsibility to follow all expectations.
5. All animals you plan to show MUST be registered prior to the entry deadline. Stall assignments will be made after registration closes.
6. Animals may not be unloaded until all paperwork is received by the Superintendent of the department. And fees paid to the office.
7. When there are less than three exhibits entered in a Class, the exhibit(s) may be moved to a Miscellaneous Class at the time of judging. Learn more about this rule by researching DATCP, ATCP 160.07(1).
 - The DATCP rule of "less than 3" does not apply to Dairy IF the national breed association certifies that those dairy cattle are recorded in that breed association's qualified herd book.
8. All Entries will be judged by certified specialty judges using the single judge system.
9. Complete DATCP Animal Health Regulations for Fairs can be found on our website www.nwsfa.com, at the end of this book or at https://docs.legis.wisconsin.gov/code/admin_code/atcp/140/160/i/01
 - Age definitions can be found at ATCP 16.08(1)
10. PREMISE ID REGISTRATION: If you are entering animals in this department, you must provide us with your Premise Identification Number on your entry form. For more information you may contact: WI DATCP at 608-224-4872 or go to the DATCP website:

2024 Northern WI State Fair ~ Open Exhibit Guide

http://datcp.wi.gov/Animals/Premises_Registration/index.aspx or the WI Livestock Identification Consortium at <http://www.wiid.org> . A premise ID must be provided before animals can be unloaded and exhibited.

11. By participating in the Northern Wisconsin State Fair, you agree to follow the Code of Ethics set forth by the NWSFA Board. Mistreatment of any animal will not be tolerated. Any exhibitor or person found mistreating animals during the exhibition will be dismissed from the fairgrounds with loss of premiums.
12. By participating you authorize the use of your image in pictures, audio, and video productions for advertising and marketing needs of the NWSF.
13. Exhibitors of livestock are required to display over each stall or pen occupied by their stock, a printed placard containing the name, breed, and age, with registry of the animal exhibited.

Specific to this Department

14. There is a \$10 per animal pen fee.
15. Llamas:
 - One animal per exhibitor per class in halter classes, except group classes.
 - Each exhibitor shall provide their own feed and bedding. Bales may be purchased at the time of registration.
 - The age of the Llamas for show classes will be determined by the show date.
 - Entries must specify with full pedigree and post office address, the name, age, sex and breed or description with full pedigree and registered number. This information must be provided to the Department Superintendent upon check-in.
 - All Llamas must be registered with the International Llama Registry.
 - De-worm llamas seven (7) days prior to show.
16. The judge reserves the right to excuse a Llama and/or Exhibitor from the show that is behaving in a disruptive manner.

Department - Llama #11 Notice the new terminology Department – Division – Class

Division A - Showmanship

Premium **1st =\$16** **2nd =\$14** **3rd =\$12** **4th =\$10**

Class # - Description

1. Showmanship, 13 & under
2. Showmanship, 14 -18
3. Showmanship, Adult

Division B - Suri Wool

Division C - Light to Medium Wool

Division D - Heavy Wool

Premium **1st =\$16** **2nd =\$14** **3rd =\$12** **4th =\$10**

Class # - Description

1. Male Juvenile 5 – 12 months
2. Male Yearling 13 – 24 months
3. Male Two-Year-Old 25 – 36 months
4. Male Adult over 36 months
5. Female Juvenile 5 - 12 months
6. Female Yearling 13 – 24 months
7. Female Two-Year Old 25 – 36 months
8. Female Adult over 36 months

Champion Male	Ribbon
Reserve Champion Male	Ribbon
Champion Female	Ribbon
Reserve Champion Female	Ribbon

2024 Northern WI State Fair ~ **Open** Exhibit Guide

Division E - Gelding

Premium 1st =\$16 2nd =\$14 3rd =\$12 4th =\$10

Class # - Description

1. Gelding 5-24 months
2. Gelding over 24 months

Division F - Group Classes

Premium 1st =\$16 2nd =\$14 3rd =\$12 4th =\$10

Class # - Description

1. Get of Sire-three offspring (either sex) Same Sire
2. Produce of Dam-2 offspring (either sex) Same Dam

Division G - Performance Classes

Premium 1st =\$16 2nd =\$14 3rd =\$12 4th =\$10

Class # - Description

1. Obstacle course 13 years and under
2. Obstacle course 14-18 years
3. Obstacle course-Adult
4. Costume all ages