

**1,200 lb.  
Steer**

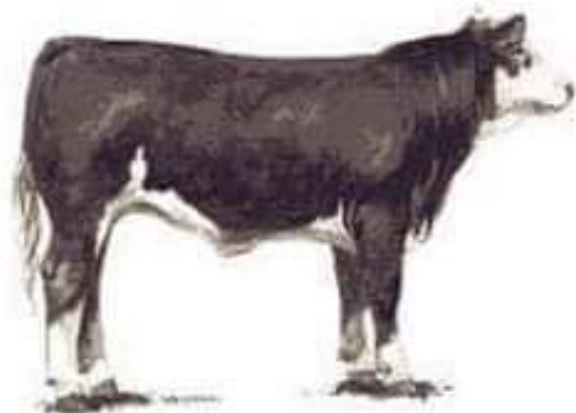

**700 lb.  
Carcass**

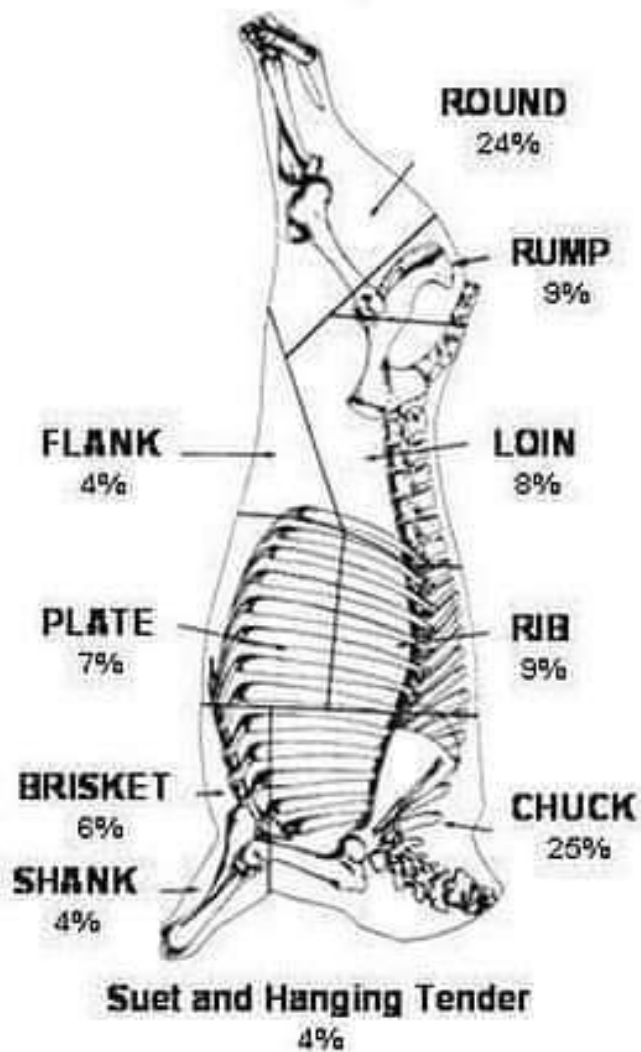

**400 lbs.  
Packaged Meat**

	LBS.
PORTERHOUSE, T-BONE, & FILET MIGNON	32
SIRLOIN STEAK	38
ROUND STEAK	54
RIB ROAST	34
BONELESS RUMP ROAST	16
CHUCK ROAST	102
HAMBURGER	85
STEW MEAT & OTHER CUTS	39

***Cattle are not all beef... Beef is not all steak***