

BEFORE YOU SUBMIT YOUR ENTRY Carefully review this guide as it contains all of the applicable information regarding the exact rules and deadlines for this specific category, ensuring you are entering the correct classes in advance. When you submit your entry online you are agreeing that you understand the rules and regulations.

ENTRIES ACCEPTED ONLINE ShoWorks will be available on Monday, January 9, 2023

SHOWWORKS If you plan to make changes to your entries or need to leave ShoWorks at any time - **SAVE YOUR CART** before exiting out! Once you select **PAY NOW** or **PAY LATER** your entry will be submitted and you will not be able to make changes to your cart online.

PAYMENT Credit card payments are the preferred method to enter your exhibit. If you would like to pay with cash or check, select **PAY LATER** and print out your detailed receipt and mail it in or hand deliver your payment to the:



Riverside County Fair & NDF Entry Office
46-350 Arabia Street, Indio, CA 92201

LAST DAY TO ENTER ONLINE - NO EXCEPTIONS! Saturday, February 4, 2023

Any entry or payment submitted past the deadline will not be accepted!

JR LIVESTOCK DEPARTMENT

Kelly Secord - Supervisor

Text 909.844.8073

showlivestock@gmail.com

SHEEP

ARRIVAL

Monday, February 20

8 am thru 8 pm

Livestock Barn #4

WEIGH-IN

Tuesday, February 21 - 11 am

Livestock Barn #4

JUDGING 4H THEN FFA

(SHOWMANSHIP, MARKET, FEEDER, BREEDING)

Wednesday, February 22 - 10 am

Livestock Pavillion #12



MASTER SHOWMANSHIP CONTEST

1. Awards and Ribbons will be awarded to the Master Showman in each division.
2. First-place winner in all showmanship divisions will compete for MASTER SHOWMAN.
3. Contestants will not show their own animals.
4. Contestants are required to wear the uniform of the organization they represent.
5. Mini does not compete.
6. Contestants will report to the show ring for check-in at 3:30 pm Friday, February 24.

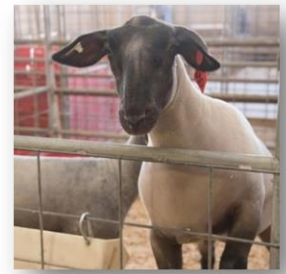

SHEEP

DIVISION 600 - WETHER SIRES & DAMS

CLASS:

- | | |
|--------------------------|---------------------------|
| 1. Yearling Rams | 9/21 - 8/22 |
| 2. Fall Ram Lambs | 9/22 - 12/22 |
| 3. Pair of Ram Lambs | Owned & Bred by Exhibitor |
| 4. Yearling Ewes | 9/21 - 8/22 |
| 5. Pair of Yearling Ewes | Owned & Bred by Exhibitor |
| 6. Fall Ewe Lambs | 9/22 -12/22 |
| 7. Pair of Ewe Lambs | Owned & Bred by Exhibitor |

DIVISION 601 - REGISTERED SHEEP

CLASS:

- | | |
|--------------------------|---------------------------|
| 1. Yearling Rams | 9/21 - 8/22 |
| 2. Fall Ram Lambs | 9/22 - 12/22 |
| 3. Pair of Ram Lambs | Owned & Bred by Exhibitor |
| 4. Yearling Ewes | 9/21 - 8/22 |
| 5. Pair of Yearling Ewes | Owned & Bred by Exhibitor |
| 6. Fall Ewe Lambs | 9/22 -12/22 |
| 7. Pair of Ewe Lambs | Owned & Bred by Exhibitor |

PREMIUMS OFFERED		
1st Place	2nd Place	3rd Place
\$15	\$13	\$11
4th Place	5th Place	6th Place
\$9	\$7	\$6
Champion Award & Rosette		
Reserve Champion Rosette		
ENTRY FEE: \$15 per entry		

MARKET LAMBS

SPECIAL RULES & GUIDELINES

1. Market lambs must be slick-shorn before weigh-in.
2. Lambs must show lambs teeth.
3. After weigh-in, market lambs will be classified according to weight for judging purposes.
4. If animal grades for auction, maximum pay weight will be adjusted to 160 pounds.
5. U.S.D.A. Market Lamb Grades:
 - MARKET READY:** U.S.D.A. Prime or Choice quality with 12th rib back fat range .16-.35, average or greater conformation and cut ability.
 - NOT MARKET READY:** U.S.D.A. Good or lower quality with 12th rib back fat range <.16-.35 >, below average conformation or cut ability.
6. DANISH SYSTEM OF JUDGING

DIVISION 602 - 4-H/INDEPENDANT MARKET LAMBS

DIVISION 603 - FFA MARKET LAMBS

CLASS:

1. Market Lamb - 100 pounds and up

AWARDS OFFERED
Grand Champion Award & Rosette
Reserve Grand Champion Award & Rosette
4-H Champion Rosette
4-H Reserve Champion Rosette
FFA Champion Rosette
FFA Reserve Champion Rosette
ENTRY FEE: \$15 per entry

FEEDER LAMBS

DIVISION 604 – FEEDER LAMBS

CLASS:

1. Feeder Lambs - 50 - 99 lbs.

SHEEP 4-H OR FFA GROUP

SPECIAL RULES & GUIDELINES

1. Enter at ringside.
2. Any age, sex, or breed was previously shown as individuals in either breeding or market divisions - a combination of the breeding & market divisions will not be eligible.
3. Groups must be owned and shown by members of one club or chapter with not more than one animal owned and shown by any one member.
4. Each club or chapter is limited to one entry.

DIVISION 605 – 4-H CLUB GROUP

DIVISION 606 – FFA CHAPTER GROUP

CLASS:

1. Group of three (3) Sheep

SHOWMANSHIP CONTEST

DIVISION 607 – SHEEP SHOWMANSHIP

CLASS:

1. Minis - 5-8 years
2. 4-H Basic - 5th Grade & under -9 years or older
3. 4-H Junior - 6th thru 8th Grade
4. 4-H Senior - 9th Grade & above
5. FFA Novice - 1st year FFA showman who has not shown prior to Sept. 2018
6. FFA Advanced

PREMIUMS OFFERED

1st Place	2nd Place	3rd Place
\$10	\$8	\$6
4th Place	5th Place	
\$4	\$2	
Champion Award & Rosette		
Reserve Champion Rosette		
ENTRY FEE: \$8 per entry		

AWARDS OFFERED

1st Place - 5th Place Ribbon
ENTRY FEE: \$10 per entry

AWARDS OFFERED

1st Place - 8th Place Ribbon
ENTRY FEE: \$10 per entry

