

# SALINAS VALLEY FAIR

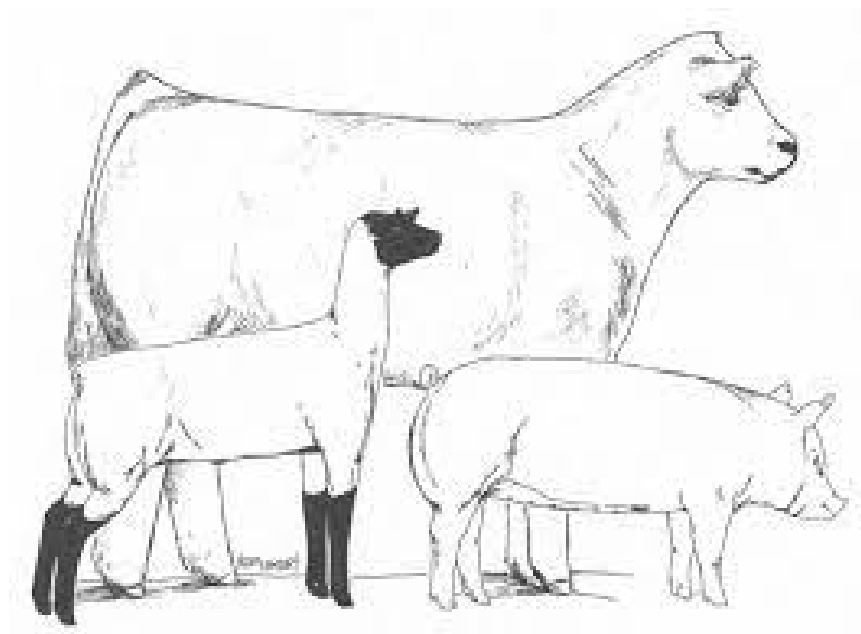

## 2024 Livestock Guidebook

# *80th Annual Salinas Valley Fair*

## *May 16-19, 2024*

*The Salinas Valley Fair Board would like to thank the Monterey County Board of Supervisors*

John M. Phillips, Christopher Lopez, Wendy Root-Askew, Mary Adams, Luis Alejo

## Board of Directors

Frank Lopez, President – King City  
Darla Mantel, Vice President - King City  
Travis Domingos, 2<sup>nd</sup> Vice President - Lockwood  
Oscar Avalos, Treasurer - King City  
CEO, Lauren Hamilton - King City

John Orradre, San Ardo  
Christine Phillips, King City  
Tim Maxwell, King City  
Kevin Piearcy, Chualar

Cody Bassetti, Paso Robles  
Mike McLane, King City  
Margaret Noroian, Salinas  
Matthew Cauley, Paso Robles  
Steven Handley, Greenfield

## Honorary Directors

*This Salinas Valley Fair Board bestows the title of Honorary Director to those that have previously served as Directors on the Salinas Valley Fair Board and appreciate their service.*

Tom Pettitt, King City  
Joellen Bruce, Watsonville  
Milton J. Heinsen, Lockwood  
Marten Clark, Soledad  
Allan Wiley, Salinas  
Mike Orradre, San Ardo  
Sharlene Hughes, King City  
Don Carroll, Oregon

Kate Violini, Salinas  
Jim Capps, San Ardo  
Susan Gill, King City  
Romona Bender, King City  
Casey Sabin, King City  
Paul Beckett, Soledad  
Nate Holaday, Salinas  
Scott Anthony, King City

George Young, King City  
Judy Hostetter, King City  
Burt Silva, King City  
John Domingos III, King City  
Tim Baldwin, Chualar  
Walt Daoro, Gonzales  
Ken Andrus, Salinas

## Table of Contents

<b>Board of Directors .....</b>	<b>2</b>
<b>How to Enter the Fair .....</b>	<b>4</b>
<b>Livestock Ownership Dates .....</b>	<b>4</b>
<b>Livestock Show Schedule .....</b>	<b>5</b>
<b>Rule Changes &amp; Reminders .....</b>	<b>7</b>
<b>Passes &amp; Credentials .....</b>	<b>8</b>
<b>Local Rules .....</b>	<b>9</b>
<b>Jr. Livestock Rules .....</b>	<b>11</b>
<b>Clean Stall Contest.....</b>	<b>14</b>
<b>Showmanship-General Rules &amp; Uniform Requirements .....</b>	<b>15</b>
<b>Round Robin.....</b>	<b>16</b>
<b>Pee Wee Showmanship .....</b>	<b>16</b>
<b>Jr. Livestock Auction .....</b>	<b>17</b>
<b>Beef Cattle .....</b>	<b>19</b>
<b>Swine .....</b>	<b>23</b>
<b>Sheep .....</b>	<b>25</b>
<b>Breeding Sheep.....</b>	<b>27</b>
<b>Market Goats .....</b>	<b>29</b>
<b>Rabbits .....</b>	<b>30</b>
<b>Poultry.....</b>	<b>34</b>
<b>Livestock Judging Contest .....</b>	<b>39</b>

# Entry Deadline April 1<sup>st</sup>, 2024

*All departments*

## How to Enter the Fair

- Visit [www.salina.fairwire.com](http://www.salina.fairwire.com) for the Online Entries home page, starting February 5th.
- Livestock Exhibitors must have your YQCA Certificate & SVF Sales Agreement complete and ready to upload.
- Register as an exhibitor.
- Click “Add Entry” and choose a “Department”.
- Within each department you will be asked to choose a “class” and information pertaining to your entry
  - Please answer each question accurately
  - Continue to add additional entries
- When entries are complete, follow the prompts to complete your shopping cart and pay for your entries
  - Remember! You must click “Save Cart” in order for your account to be saved
  - After “saving your cart” you may come back to pay at a later date.
  - Any “carts” not paid for by April 1<sup>st</sup> 11:59 pm will not be accepted!
- You will then be prompted to upload livestock documents, for example;
  - YQCA Certificate
  - SVF Sales Agreement
  - Prop 12 form (Hogs)
- Print out your receipt! This is your proof that you did indeed make the entry deadline
- If you have any questions or need help, email us at [Livestock@salinasvalleyfair.com](mailto:Livestock@salinasvalleyfair.com) or call us at 831-385-3538

## Livestock Ownership Dates

Market Steers - - - - - 120 days - - - - - January 16, 2024  
Replacement Heifers - - - - - 120 days - - - - - January 16, 2024  
Market Swine, Sheep & Goats - - - - - 60 days - - - - - March 17, 2024  
Rabbits & Poultry - - - - - -30 days - - - - - April 16, 2024  
Breeding Sheep- - - - - -30 days - - - - - April 16, 2024

*Please have all decorations completed by Saturday, May 11<sup>th</sup> at 4 pm*

*Barns will be open Sat May 11<sup>th</sup> from 10am-4pm. Weigh-in day should only be for receiving of animals and tack*

<b>Gates &amp; Barns open at 6 am</b>	<b>Tuesday May 14</b>	<b>Wednesday May 15</b>	<b>Thursday May 16</b>	<b>Friday May 17</b>	<b>Saturday May 18</b>	<b>Sunday May 19</b>
All Livestock must be in Place by		6 pm				
Feeding & Pen Cleaning Daily		6 am - 8 am 5 pm - 8 pm	6 am - 8 am 5 pm - 8 pm	6 am - 8 am 5 pm - 8 pm	6 am - 8 am 5 pm - 8 pm	6 am - 8 am
<b>BEEF</b>						
Weigh-in - Rava Barn		3 pm - 6 pm				
Pregnancy Check Test		4 pm				
Beef Market Show			9 am 4-H then FFA			
Replacement Heifer Show			Following Market Show			
Beef Showmanship				9 am FFA then 4-H		
<b>SWINE</b>						
Weigh-in - Topo Barn	7 am - 2 pm					
Market Show			8 am 4-H then FFA			
Swine Showmanship				8 am FFA then 4-H		
<b>SHEEP</b>						
Weigh-in - Topo Barn		8 am - 12 pm				
Market Show			8 am 4-H then FFA			
Sheep Showmanship				8 am FFA then 4-H		
Breeding Sheep				Following Showmanship		
<b>GOATS</b>						
Market Weigh-in - Rava Barn		8 am - 12 pm				
Market Show & Showmanship			8 am 4-H then FFA			
<b>RABBITS</b>						
Receiving-cooped in rabbits - Rava Barn		1 pm - 6 pm				
Receiving- Meat Pens & Walk in rabbits				7 am		
Rabbit Meat Pen- Show				9 am		
Open Junior ARBA Show				Following Market		
Showmanship (All)				10 am		
Walk in Rabbits-Released				4 pm - 5 pm		
<b>POULTRY</b>						
Health Inspection Check-in - Rava Barn		9 am - 11 am				
Poultry Meat Pen Judging		11am				
Primary Member Poultry Showmanship		11 am				
4-H & FFA Showmanship		1 pm				
Poultry Breed Show Judging		1 pm				

A  
U  
C  
T  
I  
O  
N

	<b>Tuesday May 14</b>	<b>Wednesday May 15</b>	<b>Thursday May 16</b>	<b>Friday May 17</b>		<b>Sunday May 19</b>
<b>MISCELLANEOUS</b>						
Judging Contests - Orradre Bldg.						11 am
Livestock Judging Contest - Swine Ring						8 am
4-H Showmanship Round Robin						10 am
FFA Showmanship Round Robin						10 am
Pee Wee Showmanship						1 pm-3 pm
<i>Tack Walk-out &amp; Stall Decoration Tear Down</i>						3 pm
<i>Breeding Livestock Released and Drive on grounds</i>						4 pm

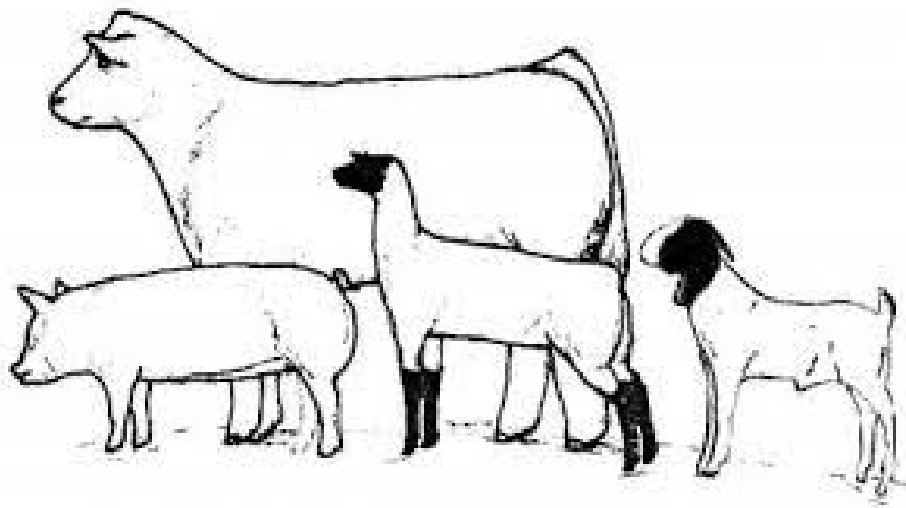

# Changes & Reminders 2024

## Livestock Exhibitors must enter at least 1 Still Exhibit

\*A still exhibit is mandatory for all Market and Livestock exhibitors (including rabbits and poultry, excluding primary members).

## Market

1. Pop-up tents may ONLY have 1 side down to block wind & must be viewable on the remaining 3 sides.
2. Market Goat weight restrictions are 60-115 lbs. All over/underweight goats must go home on weigh in day.
3. Stall decorations are optional, however **club names must be identified**. Decorations set up is Saturday, May 13th from 10 a.m.-4 p.m.
4. Stall teardown/walkout can begin at 3 p.m. on Sunday, driving on grounds will begin at 4 p.m. No animals may leave before 4 p.m.

## Showmanship

1. Showmanship is mandatory.

## Market Steer & Replacement Heifer Show

1. Beef exhibitors may only bring 1 animal, specifically 1 Market Steer OR 1 Replacement Heifer.
2. Market Steers will compete in a **SLICK SHEAR SHOW** and all shearing *must be done before arriving* on grounds.
3. Steers must be no older than 24 months, teeth may be checked.
4. Replacement Heifers must be at least 4 months bred by weigh in day.
5. Replacement Heifer Show is not a Slick show, it is a “**Blow & Show**”.

## Junior Livestock Auction

1. Terminal sale, except Replacement Heifers.
2. Buyer letters are *extremely important!* Please send out at least 3 per exhibitor & encourage buyers from outside of Monterey County as well. Don't forget to send out a Thank You letter after the fair.
3. Auction checks will be available for pickup **60 days** after the fair. If checks are available earlier, leaders will be notified. A \$50 fee will be applied to any reprinted or lost checks.

# PASSES & CREDENTIALS

*All ride bracelets, day passes and camping spots must be purchased through the Administration Office.*

## **Livestock Exhibitor Pass- Included in your Market Livestock Entry**

*All Market livestock exhibitors will receive a wristband with their livestock entry.* One per exhibitor, must have entered a market animal. Exhibitors who are solely entered in Rabbits, Poultry or breeding classes may still purchase the appropriate pass, email [livestock@Salinasvalleyfair.com](mailto:livestock@Salinasvalleyfair.com) with any questions.

## **Adult Pass- \$30**

Adults 18 years and older, good for the duration of the fair.

## **Non- Exhibitor Youth Pass- \$25**

**(not for livestock exhibitors)** Unlimited, includes youth 5 - 17 years old, good for the duration of the fair.

## **Rabbit Show- 1 Day Exhibitor- \$6.00, 1-Day Parent- \$8**

One per rabbit exhibitor. Parent passes are not limited. Must be entered in the Rabbit Show, good for Friday only.

## **FFA/4-H Leader Pass- \$30- (Not available to purchase online)**

Passes will only be sold to recognized FFA & 4-H leaders. Please complete & deliver the leader form with payment to the Livestock Office by April 1st.

~ NEW- Parking passes are an additional \$30 for Leaders only (regularly \$60). You will be able to mark on your leader form if you would like a parking pass.

## **Beef Grooming Chute Pass- \$20**

Each beef chute that comes to the SVF must purchase a chute pass. Any chute passes purchased after April 1st will be \$30.

*Go to the SVF Online Entries page to purchase your passes [www.salina.fairwire.com](http://www.salina.fairwire.com).*

**DIVISION 1001 - Adult Pass**

**DIVISION 1002 - Non-Exhibitor Youth Pass- (Not for Livestock Exhibitors)**

**DIVISION 1003 - Rabbit Show 1 Day - Exhibitor**

**DIVISION 1004 - Rabbit Show 1 Day - Parent**

**DIVISION 1007 - Beef Grooming Chute**



# GENERAL INFORMATION & LOCAL RULES

- The Salinas Valley Fair opens to the public at 11:00 a.m. Thursday, May 17, 2024 and gates close at 10:00 p.m. Sunday, May 19, 2024.  
The Fairgrounds Administrative Office@salinasvalleyfair.com  
Entry Office (831) 385-3538 livestock@salinasvalleyfair.com
- Responsibility rests with each exhibitor for knowing and abiding by these Local & State Rules, and the Local Rules under each department throughout the Exhibitors Guide Book. Read carefully all portions pertaining to your entries and ask the Fair Office, your 4-H or FFA leader to explain any part you do not understand.

## AREA LIMITS

Unless otherwise specified by department, the Salinas Valley Fair competitions are open to residents and students of School Districts in the counties of Monterey, San Benito, Santa Cruz & Northern San Luis Obispo (North of SLO Grade), Coalinga High School & Coast Union High School Districts. See each division "Area Restrictions" for participation.

## ENTRIES

- **All entries are due online April 1<sup>st</sup>. No late entries will be accepted.**  
\*Online entries open February 1, at [www.salina.fairwire.com](http://www.salina.fairwire.com)
- All 4-H & FFA Division entries must be approved by project leaders or advisors.
- Livestock exhibitors are required to enter at least 1 Still (Non-Livestock) Entry.
- Wristbands; Adult and/or Youth Season Passes must be purchased with the exhibitors' online livestock entry.

## AWARDS & Premiums

- Still exhibit premiums will be available for pickup Monday, following the fair. Any premiums not picked up within 1 week will be considered a donation to the Salinas Valley Fair.
- Auction and Livestock Premium checks will be available for pick up at the Livestock Office, 60 days post JLA. In the event that checks are ready early, leaders will be notified.

## REMOVAL OF EXHIBITS

- Check the beginning of each department for schedule, rules & premiums. Management reserves the right to reject any exhibit offered if it is objectionable in any way. Exhibits not picked up 1 week post fair will be considered a donation to the Salinas Valley Fair.

## TRAFFIC

- Weigh in days and load out day, enter through Canal St. then exit to San Lorenzo St.
- You must have proper parking permits to enter the grounds, and each parking lot will be assigned a parking pass. Parking passes may be purchased at the Admin Office on Saturday (Receiving Day) at 12:00 noon, first come first served.

## RESPONSIBILITY

- Each exhibitor will be solely responsible for any consequential or other loss, injury or damage done to or occasioned by, or arising from any animal or article exhibited by him/her, and shall indemnify the Salinas Valley Fair against all legal proceedings in regard thereto. The fair will take reasonable precautions to ensure the safety of exhibits and property of description entered for competition or display or any other purpose while anywhere on the grounds that shall be subject to the control of the Salinas Valley Fair, but the owners themselves must take the risk of exhibiting them. In no case will the fair be responsible in any way for any loss, damage, or injury of any character to any property, article or person, while the same is on the fairgrounds or at any other time or place, nor be liable for or make any payment for damage, loss or injury. Presentation of entry shall be deemed acceptance of this rule.

- Junior Livestock AViolation of rules and/or misconduct by any exhibitor, adjudicated by the Livestock committee may result in forfeiture of market & showmanship awards, premium money and/or nullification of proceeds from sale, or participation in the auction. Market animals will be terminated at resale market price as posted on auction day.
- NO WHEELIES, BICYCLES, SKATEBOARDS , SCOOTERS or RECREATIONAL VEHICLES OF ANY KIND.
- Only Certified Service dogs allowed on grounds.

### STATE RULES

State Rules for California Fairs are incorporated by this reference and will be enforced. State Rules are available on the California Department of Food & Agriculture website, the Salinas Valley Fair Website and a copy is on file at the Salinas Valley Fair Livestock Office. [CDFA - Fairs & Expositions - Exhibit and Livestock \(ca.gov\)](https://www.cdffa.org/Exhibitions-Exhibitor-Guidebook)

# 2024 JUNIOR LIVESTOCK LOCAL RULES

**John Orradre, Livestock Director**

**2024 Entries ONLINE ONLY by April 1st**

*Please read this Exhibitor Guidebook carefully!*

### **Division Areas**

*You must be a Primary Residence as well as a Club Member of the following areas;*

#### **Local:**

Residents and members of 4-H Clubs and FFA Chapters located in Monterey County (including Parkfield 4-H), Santa Cruz County, and San Benito County.

#### **Extended:**

Residents and members of 4-H Clubs and FFA Chapters located in Northern San Luis Obispo County located within the Atascadero, Templeton, Shandon, Paso Robles, Santa Margarita, Coast Union High School District (*Districts North of the SLO Grade*), and residents of the Coalinga High School District.

### **Livestock Entry Limits**

*Large market animal classes will be limited as follows:*

A. Local areas can take no more than one of the following

- 1 Steer (or)
- 1 Heifer (or)
- 1 Hog (or)
- 1 Lamb (or)
- 1 Goat

B. Extended areas can only take one of the following

- 1 Steer (or)
- 1 Heifer (or)
- 1 Lamb or
- 1 Goat

### C. Rabbit & Poultry Classes

- A. Rabbit Breed Show is open to all youth in the State of California, area limits **do not** apply.
  - Showmanship requires enrollment in 4H or FFA to participate, area limits **do** apply.
- B. Exhibitors from Local & Extended areas are limited to 2 Rabbit & Poultry Market/Meat pen entries, only Champion and Reserve Champion meat pens sold in the Junior Livestock Auction, *see class rules*.

#### FFA MEMBERS

FFA members must be enrolled in a high school vocational agricultural class to be eligible, and may exhibit as FFA members through the end of the calendar year following graduation.

#### 4H MEMBERS

4-H members must be 9 years old or in the 4th grade, as of January 1st. A member may show in 4-H through the calendar year they turn 19. If they turn 19 in December, they are not eligible to compete at the following Salinas Valley Fair.

#### INDEPENDENT EXHIBITORS

Non 4-H/FFA/GRANGE Junior Exhibitors of market animals will show and be judged in a class assigned by fair management. In order to qualify as an Independent Exhibitor, you cannot have been registered as a 4-H/FFA/Grange member for 2 full years prior to this year's fair. This rule is in place to keep exhibitors from "club hopping" to avoid an organization's rules and regulations. Exhibitors must be at least 9 years old or in the 4th grade on January 1st. Exhibitors are eligible to compete/exhibit through the calendar year they turn 19. If they turn 19 in December, they are not eligible to compete in the following SVF.

- Independent exhibitors entering a market animal must provide fair management with a picture, permanent tag and/or tattoo information 120 days prior to the fair for beef and 60 days for sheep, goats & swine.
- Independent exhibitors must turn in a record book at weigh-in, showing all record keeping for that animal. No record book, no show.
- A parent/guardian must fill out a "Leader Form". They will assume all responsibility for the exhibitor and any responsibilities & duties as a project leader.

#### ELIGIBILITY

An exhibitor must be in good standing with their 4-H/FFA/Grange chapter. A list of exhibitors will be emailed to the Leader/Advisor for verification. The advisor or project leader has the final say on the exhibitor's participation, until the moment the exhibitor crosses the scale. At that time, the exhibitor is contractually obligated to show, receive a grading and sell the animal at the Salinas Valley Fair Terminal Junior Livestock Auction. Unless the exhibitor has violated rules.

\*Livestock entries will not be accepted if a family member purchased or acted as a buying agent for a market animal at any previous livestock auction and has not paid Salinas Valley Fair for the animal, before December 31<sup>st</sup> of that year.

#### BREEDING OWNERSHIP REQUIREMENTS

- Original registration certificates or bill of sale.
- Paperwork must show a minimum of 30 day ownership in the exhibitor's name.
- Sheep breeding paperwork must be checked in on weigh-in day, 8-12 p.m. in the livestock office.
- Exhibitors must own and must show their own animal.

#### MARKET OWNERSHIP REQUIREMENTS

Date of ownership is defined as the date printed on the bill of sale, as well as the exhibitor's sole care and management of the market animal, within the ownership dates listed at the front of this guidebook.

#### TRANSPORTATION

Transportation permits for beef will be given to leaders along with the ear tags. Beef must be ear tagged prior to weigh-in. All brand inspections, bill of sales, and out-of-state health inspection papers must accompany beef animals on weigh-in day.

#### WEIGH-IN

- Market classes are determined by weight on weigh-in day.
- All animals must be weighed in by an exhibitor.
- Wild cattle will not be allowed, fair management has the final decision to send such animals home.
- All market animals over/under weight will go home immediately.

- Reweighs will be at the discretion of fair management.
- Bill of sale, (made out to exhibitor) must be available at weigh-in *upon request*.
- SVF Medication form must accompany animals on weigh-in day.
- Animals will be inspected upon arrival & weighed in prior to penning.
- Beef may be penned prior to weighing.
- All animals are to arrive '**show ready**'.

### POSTING OF CLASSES

Lists will be posted daily in each species area of the barn, located on the tripod. It is the exhibitor's responsibility to read these posted lists. If an exhibitor believes they are in the wrong class, please notify the clerk or the livestock office immediately.

### PEN DECORATIONS

#### CLEAN STALLS & BEDDING

- **Decorations are optional and do not count towards Clean Stall Awards.** Decorations must be installed by Saturday before the fair (receiving day), between 10:00 am - 4:00 pm. Stanchions and beef blocking chutes may be unloaded when your animals arrive on grounds. Weigh-in day is primarily for the arrival of the animal. The fair is not responsible for loss or damage of any items. Decorations and kickboards may not be taken down until 3:00 pm on Sunday of the fair.
- Bedding is not provided. Bedding material must be shavings for all animals; however, beef may use straw or shavings. L. A. Hearne Co. will be on grounds with bedding for purchase each morning.
- Feed, bedding, tools and other show equipment must be stored in your assigned tack pens. Exhibitors are to provide their own wheelbarrow and/or tools. Pens and stalls must be kept clean at all times. The aisles in all barns are to be clear of grain, hay, manure and bedding.
- Clean Stall committee will check pens daily. Points will be compiled by the Danish System and posted in the barns. A Red Tag will be given to any stall not kept up to standard.

### FITTING & WASHING

- **Professional groomers, fitters and parents are not allowed to fit.** Junior exhibitors must groom and fit their own animals. This includes rabbit exhibitors. All market and breeding animals must be in show condition on weigh-in day.
- **Handlers are not allowed in the show ring.** If assistance is needed (i.e. medical condition), it must be approved in writing by the Livestock Committee prior to fair. The assistant must be in the same organization, and must be in appropriate uniform.
- Show rings will not be used for tying, feeding or drying animals.
- Stanchions outside the barns must be placed in the designated fitting area for each species and not block traffic.
- Animals must stay in the designated livestock area.
- Blowers must be used outside of the barns.

### DAILY FEEDING TIMES & NIGHTLY CURFEW

Daily feeding times: 6:00 am to 8:00 am and 5:00 pm to 8:00 pm.

Livestock barns locked: 9:00 pm to 6:00 am

### RED TAG POLICY

Livestock exhibitors are solely responsible for the care of their animals while on exhibit at the Salinas Valley Fair. If SVF becomes aware of any livestock exhibit that is not being cared for in an ethical, humane manner or situations where an acceptable state of pen cleanliness, as determined by the livestock management staff and/or Livestock Director, is not being maintained, the following will occur:

1. The Salinas Valley Fair Livestock Director, overseeing the species of animal in question will determine the name and affiliation of the responsible exhibitor.
2. The Salinas Valley Fair Livestock Director will notify the Livestock Superintendent of the responsible exhibitor to obtain a Red Tag and at such time the Livestock Superintendent will record the violation.

3. A Red Tag, with the following information will be affixed to the exhibitor's pen/stall.
  - a. The exhibitor's name
  - b. The observed problem
  - c. The date and time of the citation
  - d. Signature of the responsible Livestock Director & Livestock Superintendent
1. It is the exhibitor's responsibility to respond to the Red Tag by contacting the Livestock Director.
2. The Livestock Director and the exhibitor will formulate and initiate a plan of correction.
3. Reasonable efforts will be made by the responsible Livestock Director to contact the exhibitor's FFA advisor, 4-H Leader, Parent or Designee and advise them of the situation resulting in the Red Tag citation.
4. Any exhibitor failing to make contact with the livestock superintendent within six (6) hours of issuance of citation may be issued an automatic second Red Tag citation.
5. Any exhibitor receiving two (2) Red Tag citations during the Fair will be declared ineligible for further competition. If the animal is a market entry, the animal will be sold in the terminal Jr. Livestock Auction at current market price. The exhibitor will forfeit all add-ons & awards. If the animal is a breeding show animal, the animal will be removed immediately.

### **RELEASE OF LIVESTOCK & LIVE PICK-UP**

- Walk out tack is 3:00 p.m. on Sunday.
- Vehicles entering the fairgrounds to pick up breeding livestock must enter at the Canal Street gate and the exit at the San Lorenzo Street gate beginning at 4:00 p.m.
- Breeding animals, rabbits & poultry can leave the fairgrounds at 4:00 p.m.

### **SICK OR AILING ANIMALS**

If an animal is in need of immediate care, SVF does not have a veterinarian on call. The livestock office will have a list of veterinarian's the exhibitor may call; however, the exhibitor must assume the expense of the veterinarian's service.

In the event that an animal is in need of immediate care, and the owner/exhibitor and leader/advisor is unreachable, the owner extends authority to take such action as deemed expedient and necessary, to the fair management. Fair management has power of attorney for the exhibitor in this instance and by virtue of signing the original entry, the Salinas Valley Fair will not assume any cost for action taken pursuant to this rule.

### **VIOLATION OF RULES & DISQUALIFICATION**

1. Errors made on a livestock online entry **may result in disqualification** or a \$100 fine. Scrapie Tag I.D., breed, sex and birthdates are all important information that is recorded and kept on file for the USDA to inspect at any time. Records must be accurate. **Incorrect information on an entry form will appear as cheating.**
2. Abuse of animals by exhibitors or handlers is grounds for disqualification.
3. Violation of rules and/or misconduct by any exhibitor, adjudicated by the on-the-spot committee, may result in forfeiture of premium money and proceeds from sale through the Junior Livestock Auction. All market animals will be terminated and sold at market price as posted on the day of the livestock auction.
4. Exhibitors are urged to remember that the continued growth and development of the fair depends, in a large measure, upon the interest and support of their fair-going neighbors and the general public. For this reason, exhibitors should assist the fair management by keeping exhibits and displays clean, neat and attractive. Awards may be withheld if animals are not fed, watered and cared for while at the fair. See RED TAG Procedures.

### **PROHIBITED SUBSTANCES**

1. The use of stimulants or depressants will not be tolerated. **Important:** All market animals are subject to inspection for Drug Residues. Animals containing unauthorized residues will be condemned and the parties responsible for these residues are subject to prosecution under the Food, Drug and Cosmetic Act. Offenders will be banned from any future Salinas Valley Fair.
2. Any exhibitor with a market animal that does not pass the random drug test inspection, will forfeit all auction proceeds and will no longer be welcome to show at any future SVF events. Salinas Valley Fair takes the health and wellbeing of our community and consumers extremely seriously.

## **PARKING**

All parking passes will be sold on a first come first served basis. Leader passes must be purchased in person and will have the option to purchase a parking permit for the Canal Street parking lot or the 101 Bowl parking lot. Parking will be enforced by security. Ten trailer parking spots will be available for purchase for \$120 in the 101 Bowl parking lot. Any vehicle or trailer parked without a parking permit will be towed at the owner's expense. All camping spots are first come first served and must be purchased at the front office.

# **CLEAN STALL AWARD**

## **SCORECARD FOR CLEAN PEN CONTEST**

A - Neatness of Bedding .....	10
B - Condition of Animals (Clean) .....	10
C - Walkways not obstructed .....	10
D - Storage of Tack .....	10
E - Cleanliness of Walkway & Tack .....	15

## **RULES**

1. FFA and 4-H Livestock pen assignments are judged.
2. Daily Scorecard posted each day, a total of 4 days.
3. 55 points total per day can be earned.
4. Overall fair winner will be the Club or Chapter with the highest four-day total for each species.
5. FFA and 4-H will be judged separately.
6. Prize is awarded to the club or chapter who has accumulated the most points.

# FFA & 4-H SHOWMANSHIP

## GENERAL RULES

*EXHIBITORS MUST PRE-ENTER ONLINE ONLY BY APRIL 1st*

1. Showmanship is mandatory for all animals entered into market classes, excluding Poultry & Rabbit Meat Pens. A \$25 fine for any exhibitor that is a No Show in their showmanship class. If an exhibitor has a valid reason they cannot participate in showmanship, they must notify by writing or email the Livestock Office asap with a request to [livestock@salinasvalleyfair.com](mailto:livestock@salinasvalleyfair.com) and receive an approval.
2. **Age to be used is as of January 1st.**
3. All exhibitors are required to wear the official show uniform of the organization they represent.
4. Independent Junior exhibitors will dress in whites.
5. Premiums are offered for 4-H/FFA **Senior Showmanship** only:

1st	2nd	3rd
Buckle	\$20.00	\$10.00
6. You must show your own market animal in showmanship.
7. If you do not have a market animal, you may show your breeding animal in showmanship.

### 4-H NOVICE SHOWMANSHIP

Exhibitors 9-11 years old who have never shown this species at a fair. Top 3 Progress to Junior.

### 4-H JUNIOR SHOWMANSHIP

Exhibitors 10-11 years of age, who have shown this species at a fair & exhibitors 12-13 years old, regardless of showmanship experience. Top 3 progress to Senior.

### 4-H SENIOR SHOWMANSHIP

All exhibitors age 14-19 years of age, regardless of showmanship experience.

### FFA NOVICE SHOWMANSHIP

Exhibitors have never shown this species of animal at any fair. Top 3 progress to Senior.

### FFA SENIOR SHOWMANSHIP

All other FFA Exhibitors.

## Show Uniform

Complete uniform of the exhibitors organization is required

**FFA Uniform-** This uniform shall be worn by FFA exhibitors and helpers while showing livestock. The uniform shall consist of white trousers, white dress shirt and official blue necktie for boys or official blue scarf for girls. The Official FFA jacket is optional; if worn, the shirt emblem is not required. Hats or headgear of any kind shall not be worn with the official show uniform while showing, except equestrian helmet. Footwear and belts need to be clean, if boots are worn they must be inside and covered by the pant leg. No sandals allowed.

**4H Uniform-** This uniform shall be worn by all 4-H exhibitors and helpers while showing livestock. Uniform shall consist of a 4-H cap, white shirt or blouse with 4-H collar for girls & a 4-H necktie for boys. Trousers may be black or white, no denim color or acid wash allowed, girls may also wear black or white skirts. Footwear and belts need to be clean, if boots are worn they must be inside and covered by the pant leg. No sandals allowed.

**Independent Uniform-** Independent Jr. Exhibitors are required to wear all white trousers & white collared shirts.

# **Round Robin Showmanship**

**John Orradre, Director**

**Cal Poly, Clerks**

## **4-H JUNIOR & FFA NOVICE ROUND ROBIN SHOWMANSHIP**

First Place Award

Ribbons 1st - 6th place

- This competition is open to the first place 4-H Junior & FFA Novice showmanship winners.
- If the 1st place winner chooses not to participate, the 2nd place winner may choose to take their place.
- If the first place junior winner also wins first place in senior showmanship, the exhibitor will have the option to enter junior or senior Round Robin. Eligibility of the second place exhibitor in that species will depend on the choice made by the 1st place winner.
- Exhibitors who qualify for Round Robin must notify the clerk before they leave the show ring or may be considered a forfeit.
- Animals shown are Beef, Hogs, Sheep, Goats & Rabbits.
- Exhibitors must acquire all necessary equipment to show each species.

## **4-H & FFA SENIOR ROUND ROBIN SHOWMANSHIP**

First Place Award

Ribbons 1st - 6th

- This competition is open to the first place 4-H Senior & FFA Senior showmanship winners.
- If the 1st place winner chooses not to participate, the 2nd place winner may choose to take their place.
- If the first place junior winner also wins first place in senior showmanship, the exhibitor will have the option to enter junior or senior Round Robin. Eligibility of the second place exhibitor in that species will depend on the choice made by the 1st place winner.
- Exhibitors who qualify for Round Robin must notify the clerk before they leave the show ring or may be considered a forfeit.
- Animals shown are Beef, Hogs, Sheep, Goats & Rabbits.
- Exhibitors must acquire all necessary equipment to show each species.

## **Pee Wee Showmanship**

Sign up deadline -----5 p.m., Friday of the fair, Livestock Office

Show-----1 p.m. - 3 p.m. Sunday of the fair

### **RULES**

1. Exhibitors may not currently be enrolled in 4-H. (excluding Cloverbuds)
2. Classes are open to ages 5-6 & 7-9 years old.
3. Showmanship classes consist of Sheep, Goats & Swine.
4. Exhibitors must make their own arrangements to show an animal provided by another exhibitor prior to the show.
5. No uniform of any kind or open toed shoes.
6. No assistance is allowed inside the show ring.
7. Each species shows in its own show ring. (goats in the goat show ring)



# JUNIOR LIVESTOCK AUCTION SALE

SATURDAY, MAY 18, 2024 – 8 A.M.

CODY BASSETTI, Director

1. **This is a terminal sale. All animals that cross the scale on weigh-in day, become contracted to sell at the Junior Livestock Auction of the Salinas Valley Fair, with the exception of replacement heifers. No animals will be allowed to scratch from the auction. Only replacement heifers will be sold for a live pick up. It is the exhibitor's responsibility to continue providing care for their animal, until 4 p.m. Sunday of the fair.**
2. All Champion animals must be walked through the auction by the original exhibitor. If any exhibitor has a medical or family emergency, they may submit a letter to the Livestock Committee requesting a replacement exhibitor to walk their animal through the auction, approval needed, but is not guaranteed.
3. If the exhibitor is not with their animal by the time their auction lot begins, the animal will be scratched from the auction sales list. Any market animal exhibitor found to be in violation of rules and/or misconduct, adjudicated by the "on-the-spot" committee, will be scratched from the auction sales list.
4. Any market animal scratched from the Livestock Auction Sales List, will still be required to sell at the Posted Resale Price and will be harvested through the terminal Junior Livestock Auction.
5. **Auction checks will be available for pick up 60 days from the auction date. Project Leaders will be notified.** This date was chosen based on the reality that Auction checks cannot be issued until the majority of buyers have paid their auction bill in full. We thank you for your understanding. A \$50 fee will be applied to any lost or reprinted checks.
6. Selling charges collected on all livestock sold through the SVF JLA:
  - A. SVF Commission 8%. (Auction & Add Ons)
  - B. Ca. Cattle Council Fee \$1.00 (Steers)
  - C. Ca. Beef Council Fee \$1.00 (Steers)
  - D. Pork Board Fee - .0045 x the gross price ( hogs)
  - E. Lamb Council Fee - .007 x per pound (sheep)
  - F. Photo Fee \$14.00 (two color pictures of the exhibitor and animal- All Market Exhibitors)
7. Exhibitors photo fee will provide the exhibitor with 2 professional photos. One photo shall be provided to your buyer along with their "Thank You" letter before receiving auction monies from advisors or project leaders. Seller/Buyer/Add-On information will be provided to the project leaders.
8. All market animals are subject to inspection for Drug Residues. Animals containing unauthorized residues will be condemned and the parties responsible for these residues are subject to prosecution under the Food, Drug and Cosmetic Act. **Any exhibitor with a market animal that does not pass the random drug test inspection, will forfeit all Auction Proceeds, Add-Ons & Awards, be liable for 3 times the amount the animal was sold for in the JLA and will no longer be welcome to show at any future SVF livestock events.** Salinas Valley Fair takes the health and wellbeing of our community and consumers seriously.
9. Beef cattle sold at Auction MUST be accompanied by a Brand Inspection Certificate and bill of sale as proper proof of ownership.
10. Junior livestock entries will not be accepted, if a family member purchased or acted as a Buying Agent, for a market animal at any previous livestock auction and has not paid Salinas Valley Fair for the animal.

**Livestock will be sold in the following order, but subject to change:**

**Ring A - Odd lot numbers**

Hogs, Heritage Animal,  
Champions (Including Rabbits & Poultry)  
Heifers, All Beef, Lambs

**Ring B - Even lot numbers**

Hogs, All Goats, Lambs  
Note: Sale order is subject to change with management  
decision

11. All animals, especially champions must be sold through the Junior Livestock Auction. Only the Champion animals will sell for Poultry and Rabbit Meat Pens.
12. Sale order within each species will be in alphabetical order by club, starting with clubs that begin with the letter G. This gives the clubs who sold first in the last auction a chance to rotate.
13. Add-on donations will be taken in person during the sale. Add-on donations will also be available online beginning on auction day through one additional week after the sale. An 8% commission will apply to all Add-Ons.



# LIVESTOCK SHOW

## FFA & 4-H

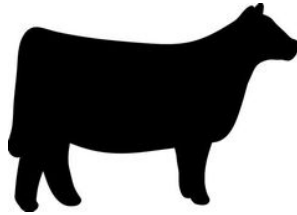

## BEEF SHOW

KEVIN PIEARCY, Director  
Amanda Gianolini, Clerk

### ENTRY DEADLINE FOR ALL LIVESTOCK

Entries accepted online only, until 11:59 p.m. on April 1st

Steers Weigh In----- 2 p.m. - 4 p.m., Wednesday, May 15  
Heifers Weigh In----- 4 p.m. - 6 p.m., Wednesday, May 15  
Market Steer Show-----9 a.m., Thursday, May 16  
Replacement Heifer show -----Thursday, Following Market Steers  
Showmanship -----9 a.m., Friday, May 17

*\*Exhibitors may only bring 1 head of cattle to the 2024 SVF*

*Cattle may consist of the following:*

1 Steer (or) 1 Heifer

### **RULES**

- MARKET STEERS-SLICK SHEAR SHOW-** All steers must arrive clipped to no more than ¼” of hair on any part of the body, except the ears and tail switch. (The tail switch being not more than 12” above the end of the cartilage of the tail). Tail switches clipped to no more than 6” and may be ratted and balled or may be bobbed off. Shearing will not be permitted on grounds, touch up clipping only.
- NO PROFESSIONAL FITTERS or PARENTS** may assist in staging or pepping of the animal. False tail switches, tail fins, or any hair like substance or flocking added to the animal’s body, or any grooming materials that allow color to come off the animal will not be permitted.  
(REPLACEMENT HEIFER SHOW- “BLOW & SHOW”, NOT A SLICK SHEAR SHOW)
- Ear tags will be issued to project leaders on a designated “pick up day”.
- No dairy breeds.
- Nose rings will not be allowed in the show ring.

6. All overweight and underweight steers must go home immediately and cannot stay on the grounds.
7. No generators inside the barns.
8. **Grooming Chutes**- Exhibitors must purchase a \$20 Grooming Chute Pass for each chute they intend to bring. Passes must be purchased online & found in the Passes & Credentials Department. Any chute passes purchased after the April 1st deadline, will be at a cost of \$30 for each chute. Chutes must be placed in the designated area, outside on the south side of the barn with the provided flag.  
**\*Pop up tents are allowed outside, but must be completely visible inside. Only 1 wall is allowed to block the wind.**
9. **Decorations and kickboards** must be installed from 10 am - 4 pm Saturday prior to the start of the fair. Weigh-in day is for tack & animal drop off only.
10. On Sunday, decoration tear down and tack removal may begin at 3 pm and can be walked out of the gate. Driving on grounds begins at 4 pm.
11. No Shows- Any Beef animal entered into the SVF that does not show up, or does not notify the SVF 20 days prior to weigh-in day, will be assessed a \$50 fine, unless accompanied by a vet notice. *Stalls assigned to no-show animals, will be forfeited.*
12. **Steers must be no older than 24 months and may not display their 2nd set of teeth. Teeth will be checked at Harris Ranch and the carcass may be rejected. If a carcass is rejected by the processor, all auction proceeds will be null and void.**
13. A health check will be performed by a Veterinarian at the scale prior to weigh-in.
14. Horns are not permitted. Scurs must be loose and 1" or less.

### MARKET BEEF SCORECARD GRADE

**GROUP 1:** Animals grading USDA Prime or Choice in quality grade: having superior and **above average** conformation and cutability. Yield Grade 1 or 2.

**GROUP 2:** Animals grade USDA Prime or Choice in quality grade: having **average** conformation and cutability. Yield Grade 1, 2, or 3. Animals grading USDA Select + in quality grade; having superior conformation and cutability. Yield Grade 1 or 2.

**GROUP 3:** Animals grading USDA Prime or Choice in quality grade: having **below average** conformation and cutability. Yield Grade 4 and 5. Under finished animals that are average or below average in conformation: grading Select + or lower in quality grade and will not be sold in the auction.

## BEEF CARCASS CONTEST

No entry necessary

**Entry Fee**  
No Entry Fee

**Awards**  
1st - 10th place-premiums offered

### **RULES**

1. All market steers sold through the Salinas Valley Fair Junior Livestock Auction will be automatically entered into the Carcass Contest.
2. Carcasses will be graded by the time of slaughter by USDA graders and the results compiled in cooperation with the Agricultural Extension Service.
3. To be eligible for cash awards, steers must not have more than one pair of permanent incisor teeth showing and the carcass must have a USDA quality grade of select plus or better.
4. Placing will be based on USDA yield and quality grades. The actual mechanics of applying these principles will be as follows:
  - a. Yield of boneless retail cuts to the nearest 0.1% will be determined from USDA yield grades.
  - b. Quality grades will be determined to the nearest one- third of a grade under current USDA standards.
  - c. Subtract 0.8% from the estimated yield of cuts for each one-third grade quality difference from high

- prime. This combines the yield and quality factors into a carcass index.
- d. Ties in the carcass index will be broken by dividing ribeye area by hot carcass weight, and those with higher values will be ranked first.

## MARKET STEERS

*All steers must be less than 24 months old*

**Entry Fee Includes:**  
*Market entry & Exhibitor Wristband*  
\$40.00

**Weight Limit**  
1000 lbs. – 1400 lbs.

**Max. Pay Weight**  
1300 lbs.

**DIVISION 603 - FFA Market Steers**

**DIVISION 604 - 4-H Market Steers**

## GROUP OF 3 BEEF

*Animals must have been shown in a market class*

**Entry Fee**  
No Entry Fee  
One entry per club/chapter

**Awards**  
1st Place - Plaque  
1st - 8th place - Ribbons

**DIVISION 606 - FFA Group of 3**

**DIVISION 607 - 4-H Group of 3**

### **CLASS**

1. 3 Steers
2. 3 Heifers

## BEEF REPLACEMENT

### HEIFERS

### **RULES**

1. **Replacement Heifer Show is a “Blow & Show”, not a slick shear show.**
2. The exhibitor must have had ownership of their heifer for 120 days. **A bill of sale and brand inspection certificate is required at the scale as proof of ownership.**
3. If a breeding or health problem occurs, a substitute heifer may be allowed if it is owned by the exhibitor by March 1, and is approved in writing by the Salinas Valley Fair.
4. Heifers must be 20-28 months old on weigh in day.
5. **Heifers must be at least 4 months bred by weigh-in day and will be preg tested by a veterinarian on weigh-in day.** All heifers must be bred to a bull of a beef breed.
6. All heifers must bear evidence of having the official calthood brucellosis vaccination with the presence of an official tattoo visible in the right ear.
7. **No professional groomers, fitters or handlers allowed.**
8. All animals must sell in the SVF Jr. Livestock Auction.

- 9. If replacement heifer is not bred the exhibitor must take the animal home on weigh-in day.
- 10. Pop up tents are allowed and must be open and visible to the inside. One wall will be allowed to block the wind.

**REPLACEMENT HEIFER SCORECARD**

- Group 1** Heifers with outstanding traits for efficient beef cattle production on California rangeland.
- Group 2** Heifers with above average traits for efficient beef cattle production on California rangeland.
- Group 3** Heifers with average traits for efficient beef cattle production on California rangeland.
- Group 4** Heifers with below average traits for efficient beef cattle production on California rangeland.

**Entry Fee Includes:**  
*Market entry & Exhibitor Wristband*  
 \$40.00

**Weight Limit**  
 850 lbs. and up

- DIVISION 608 - FFA Replacement Heifer**
- DIVISION 609 - 4-H Replacement Heifer**

**BEEF SHOWMANSHIP**

**Showmanship is Mandatory**  
 \$25 fine for no-shows

**Entry Fee**  
 No Entry Fee

**Premiums**  
 1st-8th Ribbons

**4-H/FFA Senior only**

1st	2nd	3rd
Buckle	\$20.00	\$10.00

- DIVISION 610 - FFA Beef Showmanship**
- DIVISION 611 - 4-H Beef Showmanship**
- CLASS**

1. **4-H NOVICE** Exhibitors 9-11 years old who have never shown this species. Top 3 Progress to Jr.
2. **4-H JUNIOR** All Exhibitors 10-11 years of age, who have shown this species at a fair & exhibitors 12-13 years old, regardless of showmanship experience. Top 3 progress to Sr.
3. **4-H SENIOR** All exhibitors age 14-19 years of age, regardless of showmanship experience.
4. **FFA NOVICE** Exhibitor has never shown this species of animal at any fair. Top 3 progress to Sr.
5. **FFA SENIOR** All other FFA Exhibitors.

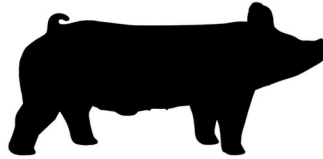

# SWINE

**TRAVIS DOMINGOS, Director**

**SUSIE GROGAN, Clerk**

## ENTRY DEADLINE FOR ALL LIVESTOCK

**Entries accepted online only, until 11:59 pm on April 1**

Weigh in ----- 7 am - 2 pm, **Tuesday**, May 14

Market ----- 8 am, **Thursday**, May 16

Showmanship ----- 8 am, **Friday**, May 17

## **RULES**

1. Only ONE market animal per exhibitor. **Area Limits open to “Local” exhibitors ONLY. See definition under Livestock Rules.**
2. Decorations, and kickboards must be installed 10 am - 4 pm Saturday (still receiving day) prior to the start of the fair. Weigh-in day is for tack & animal drop off. Decorations may not be taken down before 3 p.m. on Sunday.
3. All exhibitors must supply individual water containers. All tack boxes must be kept inside assigned pens or designated areas. There shall be NO loose feed pans left in pens, with the exceptions of Thursday during the market show.
4. All overweight and underweight hogs must go home immediately and cannot stay on the grounds.
5. A health check will be performed by a veterinarian at the scale prior to weigh-in.

## MARKET HOG SCORECARD

**GROUP 1:** BLUE RIBBON. U.S. No. 1 hogs of superior and above average conformation excelling in leanness, muscularity and production traits.

**GROUP 2:** RED RIBBON. U.S. No. 1 hogs of average conformation and U.S. No. 2 hogs that are acceptable in leanness, muscularity and production traits.

**GROUP 3:** WHITE RIBBON. U.S. No. 3, U.S. No. 4 and Utility grade hogs. These animals will not sell and will be marked live pick-up. All animals marked for live pick-up will be allowed to leave at 5:30 p.m. on Sunday.

# MARKET HOGS

**Entry Fee Includes:**  
*Market entry & Exhibitor Wristband*  
 \$40.00

**Weight Limit**  
 200 lbs. - 270 lbs.

**Max. Pay Weight**  
 260 lbs.

**DIVISION 620 - FFA Market Hogs**

**DIVISION 621 - 4-H Market Hogs**

## **GROUP OF 3 HOGS**

*Animals must have been shown in a market class*

**Entry Fee**  
No Entry Fee  
One entry per club/chapter

**Awards**  
1st Place - Plaque  
1st - 8th place - Ribbons

**DIVISION 622 - FFA Group of 3**

**DIVISION 623 - 4-H Group of 3**

## **SWINE SHOWMANSHIP**

**Showmanship is Mandatory**

**Entry Fee**  
No Entry Fee

**Premiums**  
1st-8th Ribbons

**4-H/FFA Senior only**

1st	2nd	3rd
Buckle	\$20.00	\$10.00

**DIVISION 624 - FFA SWINE SHOWMANSHIP**

**DIVISION 625 - 4-H SWINE SHOWMANSHIP**

### **CLASS**

1. **4-H NOVICE** Exhibitors 9-11 years old who have never shown this species. Top 3 Progress to Jr.
2. **4-H JUNIOR** All Exhibitors 10-11 years of age, who have shown this species at a fair & exhibitors 12-13 years old, regardless of showmanship experience. Top 3 progress to Sr.
3. **4-H SENIOR** All exhibitors age 14-19 years of age, regardless of showmanship experience.
4. **FFA NOVICE** Exhibitor has never shown this species of animal at any fair. Top 3 progress to Sr.
5. **FFA SENIOR** All other FFA Exhibitors.



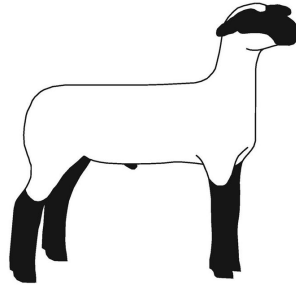

# SHEEP

MIKE MCLANE, Director

## ENTRY DEADLINE FOR ALL LIVESTOCK

Entries accepted online only, until 11:59 pm on April 1

Weigh in ----- 8 am - 12 pm, Wednesday, May 15  
Market ----- 8 am, Thursday, May 16  
Showmanship ----- 8 am, Friday, May 17  
Breeding Check in ----- 8 am - 12 pm, Wednesday, May 15  
Breeding Sheep Show----- Friday, Following Showmanship

## RULES

1. Only ONE Market animal per exhibitor.
2. Animals must arrive at the fairgrounds “Show Ready” NO SHEARING ON ARRIVAL, touch up only. Remove blankets before entering the scale area.
3. Sheep must have a state scrapie ear tag, be attached in the animal's ear **and match the ear tag recorded on your entry. Scrapie tags that do not match the online entry will be disqualified. This includes breeding animals.**
4. All underweight lambs must go home immediately on weigh in day.
5. Sheep may not be shown using any type of halter.
6. A health check will be performed by a veterinarian at the scale prior to weigh-in for market and breeding sheep.
7. Heavy sheep will be checked for juvenile teeth. Lambs with adult teeth will be disqualified.
8. Blowers & generators must be outside in designated fitting areas. No blowers or generators inside the barns.
9. **No professional groomers, fitters or handlers allowed. No handlers allowed in the show ring! Exhibitors must fit and handle their own animal.** (If assistance is needed, it must be approved in writing by the Livestock Committee prior to fair.)
10. Sheep may not carry more than one inch of stretched fleece at any one point on the body, legs not included & docked tails.
11. No artificial coloring on the body of the animal, hooves may be polished.
12. **Pop-up tents will be allowed outside in a designated fitting area. Pop up tents are allowed and must be open and visible to the inside. One wall will be allowed to block the wind.**
13. **Decorations, and kickboards** must be installed 10 am - 4 pm Saturday prior to the start of the fair. Weigh-in day is for tack & animal drop off. Tear down is 3 p.m. on Sunday.
14. **The use of Drench Guns on any fairgrounds is not permitted, per State Rules and may result in disqualification.**
15. **You must use your market animal for showmanship.** You may use your breeding sheep if you do not have a market sheep.

## MARKET LAMB SCORECARD

**GROUP 1:** BLUE RIBBON. U.S. No. 1 lambs of superior and above average conformation excelling in leanness, muscularity and production traits.

**GROUP 2:** RED RIBBON. U.S. No. 1 lambs of average conformation and U.S. No. 2 lambs that are acceptable in leanness, muscularity and production traits.

**GROUP 3:** WHITE RIBBON. U.S. No. 3, U.S. No. 4 and Utility grade lambs. These animals will not sell and will be marked live pick-up. All animals marked for live pick-up will be allowed to leave at 5:30 p.m. on Sunday.

## SHEEP CARCASS CONTEST

No entry necessary

**Entry Fee**  
No Entry Fee

**Awards**  
1st - 5th place-premiums offered

### **RULES**

1. All market lambs sold through the Salinas Valley Fair Junior Livestock Auction will be automatically entered into the carcass contest.
2. Superior Farms will collect the carcass data.
3. Premiums will be handed out with the auction checks.

## MARKET SHEEP

**Entry Fee Includes:**  
*Market entry & Exhibitor Wristband*  
\$40.00

**Weight Limit**  
105 lbs. - open

**Max. Pay Weight**  
150 lbs.

**DIVISION 630 - FFA Market Lamb**

**DIVISION 631 - 4-H Market Lamb**

## GROUP OF 3 SHEEP

*Animals must have been shown in a market class*

**No Entry Fee**  
One entry per club/chapter

**Awards**  
1st Place - Plaque  
1st - 8th place - Ribbons

**DIVISION 632 - FFA Group of 3**

**DIVISION 633 - 4-H Group of 3**

# SHEEP SHOWMANSHIP

Showmanship is Mandatory

Entry Fee  
No Entry Fee

Premiums  
1st-8th Ribbons

4-H/FFA Senior only		
1st	2nd	3rd
Buckle	\$20.00	\$10.00

**DIVISION 634 – FFA Sheep Showmanship**

**DIVISION 635 – 4-H Sheep Showmanship**

## CLASS

1. **4-H NOVICE** Exhibitors 9-11 years old who have never shown this species. Top 3 Progress to Jr.
2. **4-H JUNIOR** All Exhibitors 10-11 years of age, who have shown this species at a fair & exhibitors 12-13 years old, regardless of showmanship experience. Top 3 progress to Sr.
3. **4-H SENIOR** All exhibitors age 14-19 years of age, regardless of showmanship experience.
4. **FFA NOVICE** Exhibitor has never shown this species of animal at any fair. Top 3 progress to Sr.
5. **FFA SENIOR** All other FFA Exhibitors.

# BREEDING SHEEP

Weigh in ----- 8 am - 12 pm, Wednesday, May 15

Breeding Check in ----- 8 am - 12 pm, Wednesday, May 15

Showmanship ----- 8 am, Friday, May 17

Breeding Sheep----- Friday Following Showmanship

Entry Fee  
\$10

Awards  
1st-5th Ribbons

Black Face Champion & Rsv  
White Face Champion & Rsv  
Overall Champion & Rsv

## RULES

1. Sheep must have a state scrapie ear tag, be attached in the animal's ear, show entering the showing **and match the ear tag recorded on your entry.**
2. Ewe's must be weighed in with market sheep and pass the veterinary inspection.
3. Classes will be broken by Black/White face and by weight. Breed & color classification required on entry. 4H & FFA will show together.
4. You may use your breeding sheep for showmanship **IF** you do not have a market sheep.
5. **No professional groomers, fitters or handlers allowed. No handlers allowed in the show ring! Exhibitors must fit and handle their own animal.**
6. **Use of Drench Guns on any fairgrounds is not permitted, per State Rules and may result in disqualification.**
7. Breeding check in at the Livestock Office on weigh-in day. Ownership requirements apply, present your Bill of Sale.
8. All rules listed under Market Sheep will apply, please read.
9. Sheep will not be allowed to be cross entered into Market and Breeding classes. This is for breeding ewe's only, scrapie tags will be checked.

## Sheep Breed Show - Wether Dam Ewe

**DIVISION 637 – Black Face**

**DIVISION 638 –White Face**

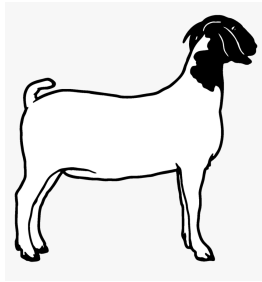

# GOATS

**CHRISTINE PHILLIPS, Director**  
**JULIANNE SALCIDO, Supervisor**  
**KATIE HESTAND, Supervisor**

## ENTRY DEADLINE FOR ALL LIVESTOCK

**Entries accepted online only, until April 1, 11:59 pm**

Animals Received ----- 8 am - 12 pm, Wednesday, May 17  
Market Show ----- 8 am, Thursday, May 18  
Showmanship ----- Thursday, following Market Show

## **RULES**

1. Only one market animal entry per exhibitor.
2. A health check will be performed by a Veterinarian at the vehicle prior to weigh-in.
3. **No Professional Fitters or Handlers allowed, in or out of the show ring.**
4. All under & overweight goats must go home immediately and cannot stay on the grounds.
5. A State scrapie ear tag must be attached in the animal's ear **and match the ear tag recorded on your entry.**  
**Scrapie tags that do not match the online entry are subject to disqualification or \$100 fine.**
6. Animals must arrive "Show Ready". **NO SHEARING ON GROUNDS. Touch up clipping only.** Remove blankets before entering the scale area.
7. Goats must be less than 12 months of age & showing juvenile teeth.
8. **Goats must be disbudded or dehorned, no horns will be allowed, maximum 1" scur.**
9. **Pop up tents are allowed in the designated fitting area only. Tents may only have one wall to block the wind, the remaining 3 sides must be open & visible to the inside of the tent.**
10. No artificial coloring of the body allowed. Hooves may be polished. No flocking or any hair like substance may be added to the animal's body.
11. No Muzzles.
12. **The use of Drench Guns on any fairgrounds is not permitted, per State Rules, and may result in disqualification.**
13. All under and overweight goats must go home on weigh-in day.

## MARKET GOAT SCORECARD

**GROUP 1:** BLUE RIBBON. U.S. No. 1 Goats of superior and above average conformation excelling in leanness, muscularity and production traits.

**GROUP 2:** RED RIBBON. U.S. No. 1 Goats of average conformation and U.S. No. 2 goats that are acceptable in leanness, muscularity and production traits.

**GROUP 3:** WHITE RIBBON. U.S. No. 3, U.S. No. 4 and Utility grade goats. These animals will not sell and will be marked live pick-up. All animals marked for live pick-up will be allowed to leave at 5:30 p.m. on Sunday.

# MARKET GOATS

## Entry Fee Includes:

Market entry & Exhibitor Wristband  
\$40.00

## Weight Limits

60 - 115 lbs

## Max. Pay Weight

100 lbs.

**DIVISION 640 - FFA Market Goat**

**DIVISION 641 - 4-H Market Goat**

# GROUP OF 3 GOATS

*Animals must have been shown in a market class*

## Entry Fee

No Entry Fee  
One entry per club/chapter

## Awards

1st Place - Plaque  
1st - 8th place - Ribbons

**DIVISION 642 - FFA Group of 3**

**DIVISION 643 - 4-H Group of 3**

# MARKET GOAT SHOWMANSHIP

Showmanship is Mandatory

## Entry Fee

No Entry Fee

## Premiums

1st-8th Ribbons

## 4-H/FFA Senior only

1st	2nd	3rd
Buckle	\$20.00	\$10.00

**DIVISION 644 – FFA Market Goat Showmanship**

**DIVISION 645 – 4-H Market Goat Showmanship**

## CLASS

1. **4-H NOVICE** Exhibitors 9-11 years old who have never shown this species. Top 3 Progress to Jr.
2. **4-H JUNIOR** All Exhibitors 10-11 years of age, who have shown this species at a fair & exhibitors 12-13 years old, regardless of showmanship experience. Top 3 progress to Sr.
3. **4-H SENIOR** All exhibitors age 14-19 years of age, regardless of showmanship experience.
4. **FFA NOVICE** Exhibitor has never shown this species of animal at any fair. Top 3 progress to Sr.
5. **FFA SENIOR** All other FFA Exhibitors.



# **RABBITS**

**MATTHEW CAULEY, Director**  
**ANDREA DAWES, Clerk**  
**CHARLEY LASHLEY, Supervisor**

*This Rabbit Show is a One Day - Carry-in Show*  
*Sanctioned Double Youth Rabbit show open to the State of California*

**A Show: WYA1644**

**B Show: WYA1645**

**ENTRY DEADLINE FOR ALL LIVESTOCK**

**Entries accepted online only, until April 1, 11:59 pm**

Coop In Rabbits ----- 1 pm - 6 pm, Wednesday, May 15  
Meat Pens - Check in ----- 8 am, Friday, May 17  
Meat Pens - Judging ----- 9 am, Friday, May 17  
Breed Show - Check in ----- 8 am - 9 am, Friday, May 17  
Release for cooped-in rabbits ----- 4 pm, Sunday, May 19

## **Rabbit Passes**

*For all other pass options, please see Passes & Credential page*

### **Rabbit Exhibitor 1 Day Pass - \$6.00**

Only valid Friday of the Fair. One per rabbit exhibitor. Purchase with the exhibitor's online entry

### **Rabbit Parent 1 Day Pass - \$8.00**

Only valid Friday of the Fair. Purchase with the exhibitor's online entry

#### **Coop-In**

1. Coop-In is optional. Coops are 1st come 1st served & must be indicated on the online entry.
2. The exhibitor will be responsible for feeding, watering and cleaning their pens for the duration of the Fair.
3. Receiving of Cooped in rabbits is Wednesday from 1pm - 6 pm
4. Release of Cooped in rabbits is Sunday 4 pm
5. Rabbit barn will be locked to everyone, including owners at 9 pm each night.
6. All cages must be cleaned before 9 am each day.

### **ARBA Registration Information**

Eric Stewart, Executive Director

P.O. Box 400

Knox, PA 16232

www.arba.net

## **ARBA Membership Dues**

Youth, \$12.00 per year, \$30.00 for 3 years

Adult, \$20.00 per year, \$50.00 for 3 years

Husband/Wife: \$30.00 per year, \$75.00 for 3 years

## **RULES**

1. Entries are NOT limited per class/per division except where specified. *Per State Rules, exhibitors may not earn more than 2 cash prizes per class.*
2. Rules, definitions and judging procedures as prescribed in the latest edition of the Guide Book and Standard of the American Rabbit Breeders Association, Inc. shall apply to all District and County Fair rabbit shows, provided they do not conflict with any rules and regulations prescribed by the Department of Food and Agriculture.
3. Rabbits must have a permanent number, symbol, letter series tattooed in its left ear, which must correspond with those on the entry form.
4. Duplication of ear markings by one exhibitor in the same Breed and Class will not be allowed. Entries with duplicate ear numbers will have one of those rabbits eliminated. The entry fee will not be returned.
5. Animals will be shown and judged in divisions recognized by the ARBA.
6. **Exhibitors must not be older than 18 years old on show day of the Fair. The day they turn 19, they are ineligible.**
7. It is the responsibility of the exhibitor to take the rabbit to the show table when the class is called for it to be judged.
8. The exhibitor is to check the show cards at the beginning of the Rabbit Show and report any discrepancies to the Show Secretary immediately. No changes will be allowed during the show. Substitutions can only be made within the same division, sex variety and class. *This must be received in writing five days prior to the show date.*
9. Pedigree papers or a Bill of Sale showing the required ownership period (30 days) may be used instead of a pedigree if ear number and other required entry information are shown on the Bill of Sale. This should be available upon request the day of the show.
10. Animals used in showmanship must belong to the exhibitor and be entered in one of the rabbit breed divisions.
11. Registered 4-H Primary members may show in the rabbit show. Awards are ribbons only. No premiums.
12. No handlers or fitters allowed. Exhibitors must handle their own animals.
13. No pregnant does or does with litters will not be allowed

### **YQCA Certificate required on entry For exhibitors 9 years and older**

**A Show Entry Fee:** \$5.00 per entry

**B Show Entry Fee:** \$5.00 per entry

#### *American System of Judging*

##### **Premiums**

1st	2nd	3rd
\$6.00	\$5.00	\$4.00

#### **AWARDS**

Champion Lightweight Special Award,  
Champion Heavyweight Special Award,  
Best of Breed, Best Fur, Best Wool  
Special Awards: Best of Show,  
Best of Reserve

## **A SHOW**

### **LIGHTWEIGHT RABBITS**

#### **DIVISION 700**

#### **CLASS**

1. Senior Buck - 6 months of age and older, or over maximum junior weight
2. Senior Doe - 6 months of age and older or over maximum junior weight
3. Junior Buck - under 6 months of age
4. Junior Doe - under 6 months of age

**HEAVYWEIGHT RABBITS**

**DIVISION 701**

**CLASS**

1. Senior Buck - 8 months of age and older or having attained minimum senior weight
2. Senior Doe - 8 months of age and older or having attained minimum senior weight
3. Intermediate Buck - 6- 8 months or having attained maximum junior weight
4. Intermediate Doe - 6 - 8 months or having attained maximum junior weight
5. Junior Buck - under 6 months of age
6. Junior Doe - under 6 months of age

**B SHOW**

**LIGHTWEIGHT RABBITS**

**DIVISION 720**

**CLASS**

1. Senior Buck - 6 months of age and older, or over maximum junior weight
2. Senior Doe - 6 months of age and older or over maximum junior weight
3. Junior Buck - under 6 months of age
4. Junior Doe - under 6 months of age

**HEAVYWEIGHT RABBITS**

**DIVISION 721**

**CLASS**

1. Senior Buck - 8 months of age and older or having attained minimum senior weight
2. Senior Doe - 8 months of age and older or having attained minimum senior weight
3. Intermediate Buck - 6 - 8 months or having attained maximum junior weight
4. Intermediate Doe - 6- 8 months or having attained maximum junior weight
5. Junior Buck - under 6 months of age
6. Junior Doe - under 6 months of age

**FUR & WOOL**

*Must be entered in Breed division as well*

**A Show Entry Fee:** \$5.00 per entry

**B Show Entry Fee:** \$5.00 per entry

**Premiums**

1st	2nd	3rd
\$6.00	\$5.00	\$4.00

**DIVISION 730 - A Show**

**DIVISION 731 - B Show**



# RABBIT MEAT PEN

## 4-H & FFA

### RULES

1. **Area Limits** - Santa Cruz, San Benito, Monterey & San Luis Obispo (north of the grade) Counties. Coalinga & Coast Union High School Districts
2. Each entry contains 3 rabbits of one breed and color.
3. Only the top 4 champions will be sold in the auction, exhibitors must be present
4. **NO LIVE PICKUP FROM AUCTION. THIS IS A TERMINAL SALE**

	YQCA Certificate required				
<b>Entry Fee</b>	<b>Weight Limit</b>		<b>Premiums</b>		
\$5.00	3.5 lbs. - 5.5 lbs.		1st	2nd	3rd
<b>Entry Limit</b>	Less than 70 days old		Ribbon	Ribbon	\$6.00
Two entries per exhibitor					

### DIVISION 750- FFA

### DIVISION 751 - 4-H

## RABBIT SHOWMANSHIP

*Rabbit must be entered in A Show to compete in Showmanship- Area limits do apply*

Entry Fee	Premiums	4-H & FFA Senior Class Only		
\$5.00 per entry	1st - 8th Place Ribbons	1st	2nd	3rd
		Buckle	\$20.00	\$10.00

### DIVISION 780 - FFA RABBIT SHOWMANSHIP

### DIVISION 781 - 4-H RABBIT SHOWMANSHIP

#### CLASS

1. **4-H NOVICE** Exhibitors 9-11 years old who have never shown this species. Top 3 Progress to Jr.
2. **4-H JUNIOR** All Exhibitors 10-11 years of age, who have shown this species at a fair & exhibitors 12-13 years old, regardless of showmanship experience. Top 3 progress to Sr.
3. **4-H SENIOR** All exhibitors age 14-19 years of age, regardless of showmanship experience.
4. **FFA NOVICE** Exhibitor has never shown this species of animal at any fair. Top 3 progress to Sr.
5. **FFA SENIOR** All other FFA Exhibitors.

### DIVISION 782 - PRIMARY MEMBER RABBIT SHOWMANSHIP

#### CLASS

1. **5-6 YEARS-NO ENTRY FEE** – Only Ribbons awarded
2. **7-9 YEARS-NO ENTRY FEE** – Only Ribbons awarded

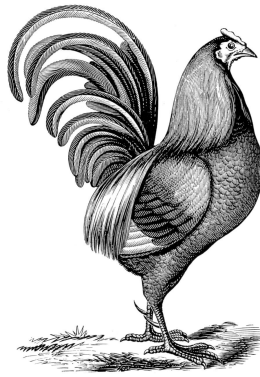

# **POULTRY**

**MATTHEW CAULEY, Director**  
**JO MARIE CARROLL, Supervisor**

**ENTRY DEADLINE FOR ALL LIVESTOCK**  
**Entries accepted online only, until April 1, 11:59 pm**

Poultry Check in ----- 9-11 am, Wed., May 15  
Poultry Meat Pen Weigh-In ----- 9-11 am, Wed., May 15  
Poultry Meat Pen Judging ----- following check in, Wed., May 15  
Poultry Breed Show Judging----- following Meat pens, Wed., May 15  
Primary Member Showmanship ----- 11 am, Wed., May 15  
4H & FFA Showmanship ----- 1 pm, Wed., May 15  
Animals Released----- End of day, Wed., May 15

**2024 Poultry Show will be a 1 day Carry-In Show**

*Meat Pen Champions will stay to sell in the auction*

## **Area Limits**

Monterey, Santa Cruz, San Benito & Northern San Luis Obispo Counties, Coalinga & Coast Union High School Districts

## **RULES**

1. Definitions and judging procedures as prescribed in the latest edition of the Official Show Rules and the Standard of Perfection of the American Poultry Association, Inc., shall apply to the Salinas Valley Fair poultry show except in such instances where they are in conflict with the rules and regulations prescribed by the State and Local Rules listed in this Entry Guide Book.
2. Exhibitors are responsible for cleaning and caring for their own Meat Pens.
3. A judge may excuse a bird from competition if it appears to be fatigued or out of condition, but the bird shall be counted as an entry. Birds with wing feathers or any other feathers that have been clipped or trimmed will be disqualified.
4. All entries must pass poultry inspection before being cooped in.
5. Primary exhibitors may show poultry as long as the exhibitor is 5 years old by January 1st.
6. No birds under 6 months of age

## **Definitions of Classes**

Cock or Old Drake – Male 1 year or older

Hen or Old Duck – Female 1 year or older

Cockerel or Young Drake – Mature Male under 1 year

Pullet or Young Duck – Mature female under 1 year

### **\*\*\* SPECIAL POULTRY NOTICE: \*\*\***

- **California State Poultry Health Regulations require all birds entered into the Fair to complete a certified poultry health inspection before being placed in their show cages.**
- **A special inspection booth will be placed on the fairgrounds near the livestock gate on San Lorenzo Ave. Please line up outside the barn at the inspection booth.**
- **The Salinas Valley Fair remains committed to hosting a quality poultry exhibition. Health checks are mandated by the Division of Fairs & Expositions and will be performed by certified Poultry Health Inspectors (PHI) from one of the designated CDFA/UC certification Programs. The PHI will evaluate the health and condition of every bird entered.**
- **DO NOT proceed to the poultry barn until your bird(s) have been examined.**
- **Examine each bird before you leave home and follow your regular cleaning procedures.**
- **Any birds that show signs of illness, stress, or are not in top quality condition will not be allowed to enter the show.**

### **YQCA Certificate required for ages 9 and older**

<b>Entry Fee</b>	<b>Premiums</b>		
\$5.00 per entry	1st	2nd	3rd
	\$6.00	\$5.00	\$4.00

## **LARGE FOWL**

### **DIVISION 800 – AMERICAN**

**Definitions:** Plymouth Rocks, Dominique, Wyandotte, Java, Rhode Island Red, Rhode Island White, Buckeye, Chantecler, Jersey Giant, Lamona, New Hampshire, Holland and Delaware

### **DIVISION 801 – ASIATIC**

**Definitions:** Brahma, Cochin and Langshan

### **DIVISION 802 – ENGLISH**

**Definitions:** Dorking, Redcap, Cornish, Orpington, Sussex and Australorp

### **DIVISION 803 – MEDITERRANEAN**

**Definitions:** Leghorn, Minorca, Spanish, Andalusian, Ancona, Sicilian Buttercup and Catalana

### **DIVISION 804 – CONTINENTAL**

**Definitions:** Hamburg, Campine, Lakenvelder, Polish, Houdan, Crevecoeur, Welsummer, Marans, La Fleche and Favorolle

### **DIVISION 805 – ALL OTHER STANDARD BREEDS**

**Definitions:** Modern Game, Old English Game, Sumatra, Malay, Cubalaya, Phoenix, Yokohama, Aseel, Shamo, Sultan, Naked Neck, Araucana and Ameraucana

### **DIVISION 806 – UTILITY CLASS – CHICKEN**

**Definitions:** No mongrels or pit game

**CLASS**

- |         |             |
|---------|-------------|
| 1. Cock | 3. Cockerel |
| 2. Hen  | 4. Pullet   |

**DIVISION 807 - UTILITY CLASS - DUCK**

**Definitions:** No mongrels or pit game

**CLASS**

- |              |                |
|--------------|----------------|
| 1. Old Drake | 3. Young Drake |
| 2. Old Duck  | 4. Young Duck  |

**BANTAMS**

**DIVISION 810 – MODERN GAME**

**DIVISION 811– OLD ENGLISH GAME**

**DIVISION 812 - AMERICAN GAME**

**DIVISION 813 – SINGLE COMB CLEAN LEG**

**Definitions:** Ancona, Andalusian, Australorp, Campine, Catalana, Delaware, Dorking, Holland, Japanese, Java, Jersey Giant, Lakenvelder, Lamona, Minorca, Naked Neck, New Hampshire, Orpington, Phoenix, Plymouth Rock, Rhode Island Red, Spanish Sussex, Leghorn SC, Nankin SC, Serama, Welsummer Dutch.

**DIVISION 814 – ROSE COMB CLEAN LEG**

**Definitions:** Sebright, Ancona, Belgian Bearded D’Anver, Dominique, Dorking, Hamburg, Leghorn, Minorca, Redcap, Rhode Island Red, Rhode Island White, Rosecomb, Wyandotte & Nankin RC

**DIVISION 815 – ALL OTHER COMB CLEAN LEG**

**Definitions:** Ameraucana, Araucana, Buckeye, Chantecler, Cornish, Crevecoeur, Cubalaya, Houdan, Le Fleche, Malay, Polish, Shamo, Sicilian Buttercup, Sumatra, Yokahoma

**DIVISION 816 – FEATHER LEG**

**Definitions:** D’ucle, Brahma, Cochin, Faverolle, Frizzle, Langshan, Sultan, Silkie & Booted3

**DIVISION 810 - 816**

**CLASS**

- |         |             |
|---------|-------------|
| 1. Cock | 3. Cockerel |
| 2. Hen  | 4. Pullet   |

**DUCKS**

**DIVISION 820 – LARGE**

**Definitions:** Pekin, Aylesbury, Rouen, Muscovy & Saxony

**DIVISION 821 – MEDIUM**

**Definitions:** Cayuga, Crested, Swedish & Buff

**DIVISION 822 – LIGHT**

**Definitions:** Runner, Campbell and Magpie

**DIVISION 823 – BANTAM**

**Definitions:** East, India, Mallard & Call

**CLASS**

- |              |                |
|--------------|----------------|
| 1. Old Drake | 3. Young Drake |
| 2. Old Duck  | 4. Young Duck  |

# GEESE

## **DIVISION 824 – HEAVY**

**Definitions:** Toulouse, Embden, African

## **DIVISION 825 – MEDIUM**

**Definitions:** Sebastopol, Pilgrim, American Buff, Saddleback Pomeranian

## **DIVISION 826 – LIGHT**

**Definitions:** Chinese, Tufted Roman, Canada, Egyptian

## **DIVISION 827 – NON-STANDARD**

**Definitions:** Geese

### **CLASS**

- |               |                 |
|---------------|-----------------|
| 1. Old Gander | 3. Young Gander |
| 2. Old Goose  | 4. Young Goose  |

# TURKEY

## Awards

- Champion Turkey - \$10  
Reserve Champion Turkey - \$5  
Best of Breed - Ribbons

## **DIVISION 828 – STANDARD**

**Definitions:** Bronze, Narragansett, White Holland, Black, Bourbon Red, Beltsville Small White, Palm

## **DIVISION 829 – NON-STANDARD**

**Definitions:** Turkey

### **CLASS**

- |            |              |
|------------|--------------|
| 1. Old Tom | 3. Young Tom |
| 2. Old Hen | 4. Young Hen |

# POULTRY SHOWMANSHIP

## *No Meat Pen Birds*

<b>Entry Fee</b>	<b>Premiums</b>	<b>4-H &amp; FFA Senior Class Only</b>		
\$5.00 per entry	1st - 8th Place Ribbons	1st	2nd	3rd
		Buckle	\$20.00	\$10.00

## **DIVISION 830 - FFA POULTRY SHOWMANSHIP**

## **DIVISION 831 - 4-H POULTRY SHOWMANSHIP**

### **CLASS**

- 4-H NOVICE** Exhibitors 9-11 years old who have never shown this species. Top 3 Progress to Jr.
- 4-H JUNIOR** All Exhibitors 10-11 years of age, who have shown this species at a fair & exhibitors 12-13 years old, regardless of showmanship experience. Top 3 progress to Sr.
- 4-H SENIOR** All exhibitors age 14-19 years of age, regardless of showmanship experience.
- FFA NOVICE** Exhibitor has never shown this species of animal at any fair. Top 3 progress to Sr.
- FFA SENIOR** All other FFA Exhibitors.

**DIVISION 832 - PRIMARY MEMBER POULTRY SHOWMANSHIP**

NO ENTRY FEE

**CLASS**

1. Primary Exhibitors 5-6 Years old
2. Primary Exhibitors 7-9 Years old

**POULTRY MEAT PEN**

**4-H & FFA**

**RULES**

1. This is a carry in & carry out 1 day show.
2. Only the top four Champions will remain on grounds and sell in the JLA
3. One meat pen consists of 2 birds.
4. Exhibitors are responsible for cleaning and care of pens & birds daily.
5. All meat birds shall pass through the Poultry Health Inspection & be weighed on a certified scale prior to show.
6. Open to Local and Extended areas only

	<b>YQCA Certificate upload required on entry</b>			
<b>Entry Fee</b>	<b>Entry Limit</b>			<b>Weight Limits</b>
\$5.00 per entry	2 entries per exhibitor			5-9 lbs
	<b>Premiums</b>			
	1st	2nd	3rd	
	Ribbon	Ribbon	\$6.00	

**DIVISION 850 - FFA POULTRY MEAT PEN**

**DIVISION 851 - 4-H POULTRY MEAT PEN**

**LIVESTOCK**  
**JUDGING CONTEST**  
**FFA & 4-H**

**John Orradre, Director**

Entry deadline -----Pre-register at the Livestock Office by 5p.m. Thursday, May 18  
Contest Check-in-----8 a.m. Sunday, May 21

**Awards Given**

9-14 Years old - High Team & High Individual

15-19 Years old - High Team & High Individual

2-5 Place Ribbons

**RULES**

1. Sign Up in the Livestock Office no later than 5p.m. Thursday May 18th.
2. Line up at 8 a.m. in Auction Ring Bleachers. Contest to begin at 8:30 a.m.
3. A team consists of three (3) members **YOU MUST NAME YOUR TEAM.**
4. Members may enter as “Individuals” and will not be eligible for Team Awards.
5. Contestants will judge at least six classes consisting of; 2 beef, 2 sheep and 2 swine. Market and/or breeding classes. Contestants may give at least one set of verbal reasons.
6. Contestants will be allowed 10 minutes for placing each class.

