

AN EARTHLY A-FAIR

January 15-31

2021

South Florida FAIR

OFFICIAL
PREMIUM BOOK

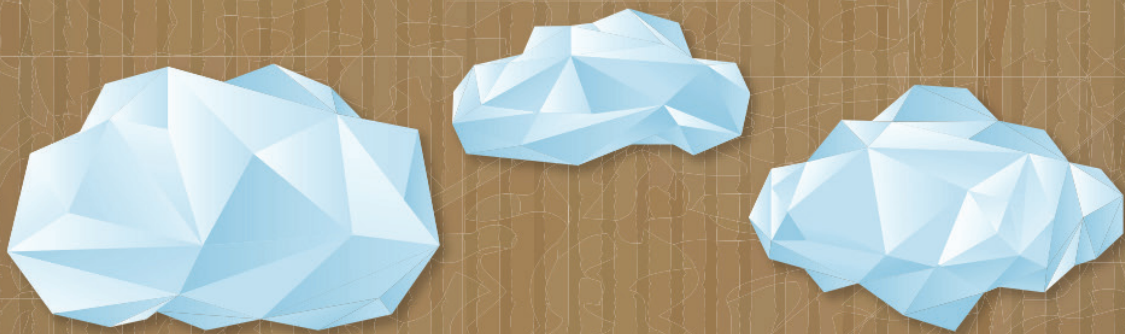



2021 OFFICIAL PREMIUM BOOK

South Florida Fair
West Palm Beach, Florida
JANUARY 15 - 31, 2021



2021 PREMIUM BOOK
Statement of Frequency: Published annually by the South Florida Fair
Issue Number: Volume 20
ISSN#59-0870060

Mailing Information:
THE SOUTH FLORIDA FAIR
9067 Southern Boulevard, West Palm Beach, FL 33411

CONTENTS

2021 New Year's Classic - ABGA Sanctioned Shows	50	Equestrian Exhibits & Shows.....	72
4-H Exhibits & Activities.	81	Ethics and Animal Care Workshop Updates	18
Beef Cattle.....	19	Florida Commissioner of Agriculture Welcome.	6
Beef Cattle Entry Forms.	28	Florida Department of Agriculture & Consumer Services	
Calendar At-a-Glance.	86	Rules.	11
Creation Station - Information and General Rules.	87	General Rules & Regulations.	16
Creation Station - Creative Aquariums Competition (Adult &		2021 Hobby Contest.	257
Youth)	89	IAFE Show Ring Ethics.	9
Creation Station - Culinary Competition	94	Market Lamb Show.	48
Creation Station - Decorative Arts Competition.	107	Mutton Bustin' Competition.	40
Creation Station - Fiber Arts Competition.	114	Miss South Florida Fair/Miss Palm Beach County	
Creation Station - Fine Arts Competition.	124	Scholarship Update.	254
Creation Station - Fine Crafts Competition.	131	Open Jackpot Goat Show.	46
Creation Station - Fine Handcrafted Furniture Competition.	138	Open Market Lamb Show	49
Creation Station - Home and Holiday/Seasonal Crafts		Open Market Rabbit and Market Pen Competition.	67
Competition.	144	Poultry Shows & Competitions.....	59
Creation Station - Horticulture Competition.	150	Poultry Entry Form.	61
Creation Station - LEGO® Art Competition.	157	2021 Quilt Block Contest.	255
Creation Station - Photography Competition.	162	Rabbit & Cavy Shows.....	65
Creation Station - Porcelain Painting Competition.	167	Rabbit & Cavy Entry Form.	66
Creation Station - Preserved Food Competition.	171	Slate of Officers, Trustees, and Directors.	7
Creation Station - Quilting Competition.	179	Small Animal Competition	70
Creation Station - Sewing Competition.	185	South Florida Fair Scholarships.	249
Creation Station - Woodcarving Competition.	190	South Florida Fair Staff.	8
Creation Station - Woodturning Competition.	196	Useful Information.	259
Creation Station - Youth - Arts & Crafts Competition	201	Vertical and Outdoor Fairy Garden Competition.	84
Creation Station - Youth - Baking & Preserved Food		W-9 Form.	260
Competition.	214	Youth Beef.....	19
Creation Station - Youth - Fiber Arts, Sewing & Quilting		Youth Beef Jackpot Show.	26
Competition.	234	Youth Dairy.....	33
Creation Station - Youth - Horticulture Competition.	242	Youth Judging Contests.	79
Dairy Cattle.....	32	Youth Market Hog	56
Dairy Cattle Entry Forms.	36	Youth Market Steer.....	54
Dairy Goats.....	41	Youth Market Animal Entry Form.	58
Dairy Goats Entry Form.	44	Youth Pullet Project.	64
Directions to the Fairgrounds.	4	Welcome from the Fair's Chair and the President/CEO.	5

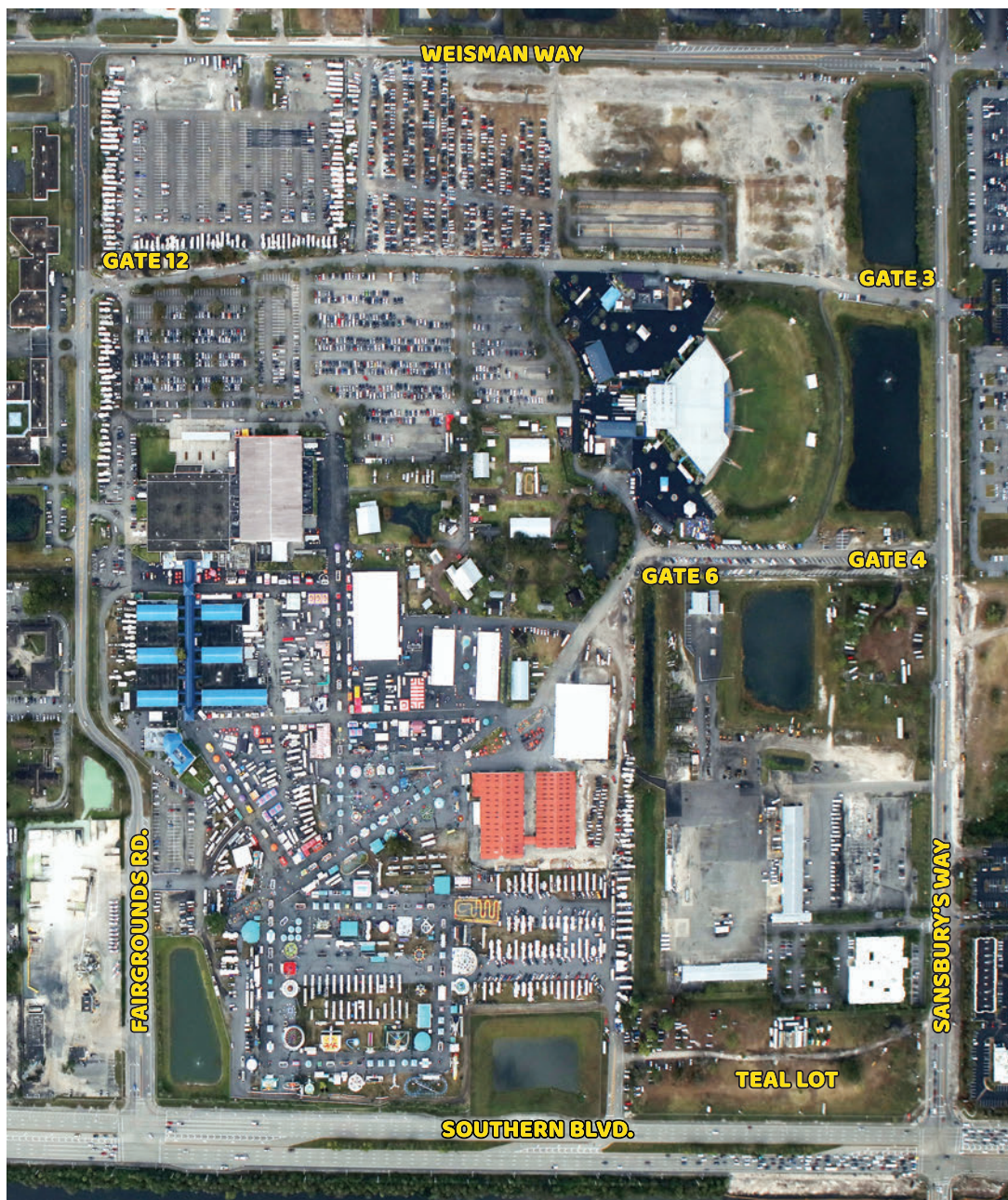

Directions to the Fairgrounds: The South Florida Fair is located off Southern Boulevard in West Palm Beach, FL, 1.5 miles west of the Florida Turnpike and 1 mile east of 441/SR7.

From I-95: Exit #68 at Southern Blvd. Go west approximately 7 miles to Sansbury's Way. Exhibitors Gate 4/6 is on Sansbury's Way, south of the amphitheatre.

From Turnpike: Exit #97 in West Palm Beach. Go west 1.5 miles to Sansbury's Way. Gate 4/6 is on Sansbury's Way, south of the amphitheatre.

Parking: General Parking is FREE. Preferred parking is available for \$10 on weekdays and \$20 on weekends. All parking is on a first-come, first-served basis. There is ample complimentary parking most days of the Fair. Parking area opens one (1) hour prior to Fair opening. Public entrances are inside Gates 3 or 12.

SOUTH FLORIDA FAIR



PALM BEACH COUNTY EXPOSITIONS, INC.

9067 Southern Blvd. • PO Box 210367 • West Palm Beach, FL 33421-0367 • (561) 793-0333 • Fax (561) 790-5246

The 2021 South Florida Fair – January 15-31 – promises to be a Fair that will have a place in the history books. Faced with the Coronavirus pandemic, the Fair Board, Staff and Volunteers are all working to plan a Fair for our community that will be unique and allow us to welcome you with open palms to our facility.

The theme for the 2021 Fair Exposition is “An Earthly A-Fair”. The exposition center will host exhibits to show Fair visitors how small changes in the way we live can make a huge impact on our lives. We will feature interactive and educational exhibits about the protection of our environment and the vital importance of agriculture. Clean air, water conservation and ways to protect our endangered species will all be part of the exposition.

This year’s premium book has lots of information on how you can participate in the many competitions that are annual traditions at the South Florida Fair. It also includes information on new activities and events that are being planned. We welcome you to become a part of a 109-year long tradition by participating in the 2021 South Florida Fair.

Thank you for helping us carry on the tradition of agricultural Fairs in America. We especially appreciate your support of the South Florida Fair.

Sincerely,

Dennis Grady
Chair of the Board

Victoria A. Chouris
President/ CEO



EXPO CENTER
at the South Florida Fairgrounds



www.southfloridafair.com



DIVISION OF MARKETING AND DEVELOPMENT
BUREAU OF STATE FARMERS MARKETS
(850) 617-7380
(850) 617-7381 FAX



THE MAYO BUILDING
407 SOUTH CALHOUN STREET
TALLAHASSEE, FLORIDA 32399-0800

FLORIDA DEPARTMENT OF AGRICULTURE AND CONSUMER SERVICES
COMMISSIONER NICOLE "NIKKI" FRIED

Welcome to the South Florida Fair and Palm Beach County Expositions, Inc.!

Each year, approximately 5 million people attend one of the numerous fairs around our state. As Florida's Commissioner of Agriculture, I am enthusiastic about the positive impact fairs and livestock shows have on the agricultural industry.

Events like the South Florida Fair and Palm Beach County Expositions are an excellent platform for showcasing the finest "Fresh From Florida" products as well as the industry's latest technological advancements and innovations.

The Florida Department of Agriculture and Consumer Services created and maintains the "Fresh from Florida" program, which assists small and large producers alike by promoting the wide variety of high-quality products that are grown and harvested in Florida. I hope we can also count on your support of this program - just look for items with the "Fresh from Florida" label. Together, we can help our state's agricultural industry thrive.

While you are visiting the South Florida Fair and Palm Beach County Expositions today, I hope you will take the opportunity to enjoy the outstanding food, entertainment, contests and youth exhibits. Most importantly, I hope your day at the fair will allow you to experience Florida's agricultural roots and its impact on our great state. Enjoy!



Sincerely,

COMMISSIONER NICOLE "NIKKI" FRIED
COMMISSIONER OF AGRICULTURE

SOUTH FLORIDA FAIR



PALM BEACH COUNTY EXPOSITIONS, INC.

2020 - 2021 SLATE OF OFFICERS

Dennis Grady	Chair
Robert Weisman	Vice Chair
Paul Grose	Treasurer
Rebecca Isiminger	Secretary
William E. Pruitt	Immediate Past Chair
Victoria A. Chouris	President/CEO
John Fenn Foster	General Counsel/Assist. Secretary

BOARD OF TRUSTEES

Paul Allen	Dennis Grady	Roberta Jurney	Greg Rice
Mabel Datena	Paul Grose	Theresa LePore	Kelly Smallridge
David J. DeMay	Thomas C. Holt	John M. Severson	Robert Weisman
Donald P. Dufresne	Rebecca Isiminger	William E. Pruitt	Donna Winterson
Michael E. Gauger			

DISTINGUISHED TRUSTEES

Pamela E. Adams	H. Michael Burkhardt*	Jonathan M. Frost	Robert P. Levinson*
William E. Bowman, Jr.	Vincent L. Burkhardt*	C. David Goodlett	Richard A. Machek
Robert Broadway	Richard H. Cate*	Judy Goodman	William H. Pruitt*
Michael W. Bubis	Robert McK. Foster*	Robert J. Jarriel, Sr.	John Stetson*
Samuel J. Bubis*	H. E. "Bud" Freer*	Herbert F. Kahlert	Raymond Tylander*
			Fred Yount*

LIFE TRUSTEES

Walter Brown*	Daniel P. Hrabko	Michael Machek*	John Kenyon Riddle
Sam Ellington	Paul Hrabko*	Annis H. Manning	Ron Smola
Loring E. Holmes*	Albert E. Johnson*	Herbert Moore	William R. Sneed
Lee Horton*	John W. Kneee	Harold G. Murphy*	Robert J. Underbrink

DIRECTORS

Roger D. Amidon	Brian K. Edwards	Glenn Jergensen	Ginny Lu Pruitt	Mark Soddors
Jorge Avellana	Tiffany Faublas	Hans Kahlert	Frank Sardinha, Jr.	Chet Tart
Krista Basore	Patrick J. Franklin	Steve Lamerson	Dwight Saxon	Tom Twyford
Richard E. Bowman	Charles Gerardi	Daniel P. Lewis	Christine Shaw	Brian R. Unke
Jonathan Burgess	Lee Glaze	Brenna Lindsey	Robert D. Shorr	Eva Webb
Tim Childers	Cynthia Griffin	Kevin McGinley	J. Michael Slade	Keith Wedgworth
Carlos Datena	Pedro M. Guilarte	John E. McKinstry	Geoff Sluggett	Angel Zapata
Diego Deleon	Zoila Hernandez	Sharon J. Merchant	Bobbi Jo Smith	
Jervonte Edmonds	Sarah B. Hoadley	Stephanie Mittrione	Robert C. Snyder	

LIFE DIRECTORS

Bill Brown	Dan R. Hulen	Ronald J. Schmitt
Nelson E. Bailey	Darline C. McGehe	John Shorb
Harrell Champion*	Pete Moschetto	Paul Schuette
Donnell C. Childers	Todd B. Runnells	Virginia Zucker
Dennis P. Gallon	John C. Sansbury	

HONORARY DIRECTORS

Brantley B. Christian	Richard J. Vymlatil	Commissioner Melissa McKinley**
-----------------------	---------------------	---------------------------------

* Deceased

** Ex-officio



SOUTH FLORIDA FAIR & PALM BEACH COUNTY EXPOSITIONS, INC. STAFF

Victoria Chouris, CFE
PRESIDENT/CHIEF EXECUTIVE OFFICER
Matthew Wallsmith
VICE PRESIDENT/CHIEF FINANCIAL OFFICER
Cindy Bennett
DIRECTOR OF FINANCE
Becky Brashear, CFE
DIRECTOR OF BUSINESS DEVELOPMENT
Matt Daly, CFE
DIRECTOR OF OPERATIONS
Rita De Mier-Lincoln, CFE
DIRECTOR OF BRAND MANAGEMENT
Tracy Waterlander
EXECUTIVE ASSISTANT

FINANCE

Debby Hamm, Accounts Payable
Siva Hohn, AR / Payroll
Debra Davis, Box Office Manager
Josan Landazuri, IT

BUSINESS DEVELOPMENT

Theresa Agricola, Sponsorship Manager
Lorie Stinson, CFE
Exhibits & Special Events Manager
Paige Poole, Education & Community Relations Manager

BRAND MANAGEMENT

Andrea Simeone, Senior Graphic Designer
Sienna Huebner, Digital and Social Media Marketing Specialist
Lisa Dudding, Entertainment Manager
Stacy Wakefield, Volunteer Services Manager
Donna Rizzo, Receptionist

EXPO CENTER

Annabell Manners, Expo Sales Manager
Lisa Nichols, Expo Event Manager
Alex Rodriguez, Facility Events Manager
Kayla Cawley, Expo Events & Wedding Coordinator
Willie Sotomayer, Maria Cenobio
Doug Guffy, Travis Martin
Expo Maintenance

AGRICULTURE/LIVESTOCK

Tracy Hamlin
Agricultural Assistant

YESTERYEAR VILLAGE

Connie Christman, Manager
Gale Singer, Program Coordinator & Volunteer Liason
Fletcher Thomsen, Maintenance Technician

MAINTENANCE

Allan Brown, Maintenance Manager
Scott Stephens, Demetrius Morris, Maintenance
Harry Brock, Landscape Manager
Eddie Brown, Eric Moore
David Billings, Michael Ferrer, Landscape
Bruce Wise, Inventory Control
Tom Faltash, Property Caretaker

SECURITY

Jeff Swank, Chief of Security
Mary Friery, Security Assistant
Bob Davis, Security Supervisor
Orrin McClain, Security Supervisor
Nelson Reyes, Security Officer

CARPENTRY

Jon Meyer, Chief Carpenter
Kenneth Piccini, Carpentry Assistant

ELECTRICAL

Jerry Coleman, Chief Electrician
Gage Coker, Electrician

INTERNATIONAL ASSOCIATION OF FAIRS & EXPOSITIONS (IAFE) NATIONAL CODE OF SHOW RING ETHICS

Exhibitors of animals at livestock shows shall at all times deport themselves with honesty and good sportsmanship. Their conduct in this competitive environment shall always reflect the highest standards of honor and dignity to promote the advancement of agricultural education. This code applies to junior as well as open class exhibitors who compete in structured classes of competition. This code applies to all livestock offered in any event at a livestock show. In addition to the "IAFE Code of Show Ring Ethics," fairs and livestock shows may have rules and regulations which they impose on the local, county, state, provincial and national levels.

All youth leaders working with junior exhibitors are under an affirmative responsibility to do more than avoid improper conduct or questionable acts. Their moral values must be so certain and positive that those younger and more pliable will be influenced by their fine example. Owners, exhibitors, fitters, trainers or absolutely responsible persons who violate the code of ethics will forfeit premiums, awards and auction proceeds and shall be prohibited from future exhibition in accordance with the rules adopted by the respective fairs and livestock shows. Exhibitors who violate this code of ethics demean the integrity of all livestock exhibitors and should be prohibited from competition at all livestock shows in the United States and Canada.



The following are list of guidelines for all exhibitors and all livestock in competitive events:

1. All exhibitors must present, upon request of fair and livestock show officials, proof of ownership, length of ownership, and age of all animals entered. Misrepresentation of ownership, age, or any facts relating thereto is prohibited.
2. Owners, exhibitors, fitters, trainers, or absolutely responsible persons shall provide animal health certificates from licensed veterinarians upon request by fair or livestock show officials.
3. Junior exhibitors are expected to care for and groom their animals while at fairs or livestock shows.
4. Animals shall be presented to show events where they will enter the food chain free of violative drug residues. The act of entering an animal in a livestock show is the giving of, consent by the owner, exhibitor, fitter, trainer and/or absolutely responsible person for show management to obtain any specimens of urine, saliva, blood, or other substances from the animal to be used in testing. Animals not entered in an event which culminates with the animal entering the food chain shall not be administered drugs other than in accordance with applicable federal, state and provincial statutes, regulations and rules. Livestock shall not be exhibited if the drugs administered in accordance with federal, state and provincial statutes, regulations and rules affect the animal's performance or appearance at the event.

If the laboratory report on the analysis of saliva, urine, blood, or other sample taken from livestock indicates the presence of forbidden drugs or medication, this shall be prima facie evidence such substance has been administered to the animal either internally or externally. It is presumed that the sample of urine, saliva, blood, or other substance tested by the laboratory, to which it is sent, is the one taken from the animal in question, its integrity is preserved and all procedures of said collection and preservation, transfer to the laboratory and analysis of the sample are correct and accurate and the report received from the laboratory pertains to the sample taken from the animal in question and correctly reflects the condition of the animal at the time the sample was taken, with the burden on the owner, exhibitor, fitter, trainer, or absolutely responsible person to prove otherwise.

At any time after an animal arrives on the fair or livestock show premises, all treatments involving the use of drugs and/or medications for the sole purpose of protecting the health of the animal shall be administered by a licensed veterinarian.



5. Any surgical procedure or injection of any foreign substance or drug or external application of any substance (irritant, counterirritant or similar substance) which could affect the animal's performance or alter its natural contour, confirmation, or appearance, except external applications of substances to the hoofs or horns of animals which affect appearance only, and except for surgical procedures performed by a duly licensed veterinarian for the sole purpose of protecting the health of the animal, is prohibited.
6. The use of showing and/or handling practices or devices such as striking animals to cause swelling, using electrical contrivance, or other similar practices are not acceptable and are prohibited.
7. Direct criticism or interference with the judge, fair or livestock show management, other exhibitors, breed representatives, or show officials before, during, or after the competitive event is prohibited. In the furtherance of their official duty, all judges, fair and livestock show management, or other show officials shall be treated with courtesy, cooperation and respect and no person shall direct abusive or threatening conduct toward them.
8. No owner, exhibitor, fitter, trainer, or absolutely responsible person shall conspire with another person or persons to intentionally violate this code of ethics or knowingly contribute or cooperate with another person or persons either by affirmative action or inaction to violate this code of ethics. Violation of this rule shall subject such individual to disciplinary action.
9. The application of this code of ethics provides for absolute responsibility for an animal's condition by an owner, exhibitor, fitter, trainer, or participant whether or not he or she was actually instrumental in or had actual knowledge of the treatment of the animal in contravention of this code of ethics.
10. The act of entering an animal is the giving of consent by the owner, exhibitor, fitter, trainer, or absolutely responsible person to have disciplinary action taken by the fair or livestock show for violation of this Code of Show Ring Ethics and any other rules of competition of the fair or livestock show without recourse against the fair or livestock show. The act of entering an animal is the giving of consent that any proceedings or disciplinary action taken by the fair or livestock show may be published with the name of the violator or violators in any publication of the International Association of Fairs and Expositions, including Fairs and Expos and any special notices to members.
11. The act of entering of an animal in a fair or livestock show is the giving of verification by the owner, exhibitor, fitter, trainer, or absolutely responsible person that he or she has read the IAFE Code of Show Ring Ethics and understands the consequences of and penalties provided for actions prohibited by the code. It is further a consent that any action which contravenes these rules and is also in violation of federal, state, or provincial statutes, regulations, or rules may be released to appropriate law enforcement authorities with jurisdiction over such infractions.

FLORIDA DEPARTMENT OF AGRICULTURE & CONSUMER SERVICES

CHAPTER 5C-4: ADMISSION OF ANIMALS FOR EXHIBITION

5C-4.0015	Definitions
5C-4.0016	Applications, Cards, Forms, Other Official Documents Required and Fees
5C-4.0017	General Requirements, Exemptions and Limitations
5C-4.001	General Requirements and Limitations (Repealed)
5C-4.002	Cattle or Bison
5C-4.003	Swine
5C-4.004	Poultry, Domestic Fowl and Ratites
5C-4.005	Goats or Sheep
5C-4.006	Violation of Rules (Repealed)
5C-4.007	Sheep (Repealed)
5C-4.008	Horses
5C-4.009	Other Species (Repealed)
5C-4.010	Penalties for Violations (Repealed)



5C-4.0015 Definitions.

For the purposes of this chapter the following definitions shall apply:

- (1) Accredited Veterinarian. A veterinarian licensed in the state of origin and accredited by the United States Department of Agriculture, Animal and Plant Health Inspection Service (USDA, APHIS) to perform certain functions of the federal and cooperative-state-federal programs in accordance with the provisions of Title 9 Code of Federal Regulations 9 CFR §161.1 (JAN 2018), which is hereby incorporated by reference and available online at <http://www.flrules.org/Gateway/reference.asp?No=Ref-10035>.
- (2) Animal(s). This term shall include: be as defined in section 585.01(10), F.S., which provides that the term "animal" shall include wild or game animals whenever necessary to effectively control or eradicate dangerous transmissible diseases or pets which threaten the agricultural interests of the state.
- (3) Authorized Representative. An employee of the state or federal government, or a licensed veterinarian accredited by the USDA, who is authorized to conduct animal disease control and eradication activities.
- (4) Commercial Production Swine. Swine that have been subjected to and found negative on their most recent annual brucellosis and pseudorabies tests and have been continuously managed with adequate facilities and practices to prevent exposure to any transitional or feral swine and so recognized by state animal health officials.
- (5) "Domestic animal" shall include any equine or bovine animal, goat, sheep, swine, domestic cat, dog, poultry, ostrich, emu, rhea, or other domesticated beast or bird.
- (6) Exhibition. Any premises displaying or presenting livestock to the general public for an animal exhibit or animal show at an event sponsored by the state or county.
- (7) Group. One or more Animals maintained on the same premises or in contact with one another.
- (8) Horse. Any horse, mule, ass, zebra or other equidae.
- (9) Isolation. Separation of individual Animals by a physical barrier in a manner that assures one Animal does not have access to the body, excrement, or discharges of another Animal; does not share a building with a common ventilation system; and is not within ten feet of another Animal.
- (10) "Livestock" means grazing animals, such as cattle, horses, sheep, swine, goats, other hoofed animals, ostriches, emus, and rheas which are raised for private use or commercial purposes.
- (11) Market Class. An exhibition class consisting of finished fed Animals that are isolated and housed separately from all Animals not designated for slaughter immediately following the exhibition.
- (12) Official Certificate of Veterinary Inspection (OCVI). A legible record or certificate made on an official form from the state of origin or from the USDA, or a Department-approved electronic format, issued and signed by veterinarians licensed and accredited in the state of origin for the purpose of certifying the Official Individual Identification, test requirements, and health status of specific Animals for movement, exhibition, and other designated purposes.
- (13) Official Individual Identification. An individual Animal identification that uniquely identifies the Animal, the owner, the premises where the Animal was identified and the state in which the Official Individual Identification was applied and:
 - (a) For Cattle:

1. Is approved by the United States Department of Agriculture in accordance with 9 C.F.R. §86.4(a)(1) (2013), as incorporated in rule 5C-31.006, F.A.C.; or

2. Is submitted to and verified by the Department as meeting the requirements for Official Individual Identification such that state officials can determine the herd in which the Animal was officially identified.

(b) For Livestock Other than Cattle:

1. Tattoos and registered brands such as ear, tail-web or flank tattoos, breed registration tattoos when accompanied by breed registration papers; or an official breed registration brand when accompanied by a brand registration certificate;

2. Official leg or wing bands for poultry;

3. Color digital images or notarized color photographs of the Animal, signed by an Accredited Veterinarian; or

4. Implanted electronic chips with a unique number that is recorded in a single, central database.

(14) Official test. A test conducted by a method approved by Department rules for the specific disease and Animal species.

(15) Poultry, Domestic Fowl or Ratites. Chickens, turkeys, quail, pheasants, chukars, peafowl, guineas, ratites (limited to ostriches, emus and rheas) and waterfowl that are propagated or maintained for commercial or breeding purposes.

(16) Segregated. To maintain a Group of Animals separate from another Group of Animals in such a manner as to prevent physical contact between Animals of the two Groups.

Rulemaking Authority 585.002(4), 585.08(2), 585.145(2) FS. Law Implemented 585.08(2)(a), 585.145(1), (2) FS. History—New 1-19-95, Amended 6-4-95, 6-21-06, 2-19-14, 11-21-18.

5C-4.0016 Applications, Cards, Forms, Other Official Documents Required and Fees.

(1) USDA. Equine Infectious Anemia Laboratory Test VS Form 10-11 (MARCH 2014). An official USDA, APHIS, VS form required for submitting samples and reporting results of Equine Infectious Anemia (EIA) tests. Equine Infectious Anemia Laboratory Test VS Form 10-11 (MARCH 2014) is hereby incorporated by reference and can be found online at <http://www.flrules.org/Gateway/reference.asp?No=Ref-10036>.

(2) Division.

(a) Official Certificates of Veterinary Inspection (OCVI). These certificates are provided only to Florida-licensed Accredited Veterinarians and may be obtained as provided in subparagraph 5C-4.0016(2)(a)1., F.A.C. Depending on species and purpose (sale or movement), the following are Florida-recognized OCIVs:

1. Official Certificate of Veterinary Inspection, FDACS-09000 Rev. 06/17; for use with all species, in association with movement or sale. Cost is \$65 per book of 25 certificates. Official Certificate of Veterinary Inspection, FDACS-09000 Rev. 06/17 is incorporated by reference in rule 5C-24.003, F.A.C.

2. Official Equine Certificate of Veterinary Inspection, FDACS-09002 Rev. 04/17; for use with equine, in association with movement or sale. Cost is \$65 per book of 25 certificates. Official Equine Certificate of Veterinary Inspection, FDACS-09002 Rev. 04/17 is incorporated by reference in rule 5C-24.003, F.A.C.

(b) Equine Interstate Passport Card, FDACS-09207 Rev. 08/18 is incorporated by reference in subsection 5C-3.003(5), F.A.C., is an official card provided by the Department to the Horse owner, which certifies the existence of an official negative EIA test within the previous 12 months and a valid Florida Official Equine Certificate of Veterinary Inspection for interstate movement for exhibition purposes in states which accept the card. The document is valid for six (6) months provided the conditions in paragraphs 5C-3.003(5)(a)-(f), F.A.C., are met. The Equine Interstate Passport Card is not acceptable for change of ownership purposes. It may be applied for by submitting an Application for Equine Interstate Passport Card, FDACS-09219 Rev. 12/09, to the Division with the associated fee of \$15.00 for the first equine and \$5.00 for each additional equine on the same application. Application for Equine Interstate Passport Card, FDACS-09219 Rev. 12/09 is incorporated by reference in paragraph 5C-3.003(5)(e), F.A.C.

(c) Negative EIA Test Verification Card, FDACS-09160 Rev. 08/18, is an official document provided by the Department to the Horse owner to show proof of a negative EIA test within the previous 12 months, for purposes other than change of ownership. The document is valid for 12 months from the date the blood was drawn and is renewable annually with an associated fee of \$5.00 per application (Card). The Negative EIA Test Verification Card may be applied for by submitting the Application for Negative EIA Test Verification Card, FDACS-09206 Rev. 10/05. Negative EIA Test Verification Card FDACS-09160 Rev. 08/18 is hereby incorporated by reference and can be found online at <http://www.flrules.org/Gateway/reference.asp?No=Ref-10037>. Application for Negative EIA Test Verification Card, FDACS-09206 Rev. 10/05 is hereby incorporated by reference and can be found online at <http://www.flrules.org/Gateway/reference.asp?No=Ref-10038>.

(d) Equine Event Extension, FDACS-09051 Rev. 03/06, an official document provided by the Department to the Horse owner, which certifies the existence of an official negative EIA test within the previous 12 months and a valid Florida Official Certificate of Veterinary Inspection. Equine Event Extension, FDACS-09051 Rev. 03/06 is incorporated by reference in subsection 5C-3.003(5), F.A.C. The document is valid for six (6) months provided the conditions in paragraphs 5C-3.003(5)(a)-(f), F.A.C., are met. It may be applied for by submitting the Application for Equine Event Extension, FDACS-09078 Rev. 09/17, to the Division as referred to in subsection 5C-3.003(5), F.A.C., with the associated fee of

\$10.00 for the first equine and \$5.00 for each additional equine on the application: Application for Equine Event Extension, FDACS-09078 Rev. 09/17, is hereby incorporated by reference in paragraph 5C-3.003(5)(e), F.A.C. Rulemaking Authority 585.002(4), (5), 585.08(2)(a), 585.145(2) FS. Law Implemented 585.08(2)(a), 585.145(1), (2) FS. History-New 6-21-06, Amended 11-21-18.

5C-4.0017 General Requirements, Exemptions and Limitations.

(1) Official Certificate of Veterinary Inspection (OCVI) Required. Animals presented for exhibition purposes in Florida, unless specifically exempted, must be accompanied by an OCVI issued by a veterinarian accredited in the state of origin.

(a) The OCVI must be complete including the breed, sex, and registration number, and the Official Individual Identification of each Animal.

(b) Results of a specific test requirement or herd accreditation, certification or validation number for each Animal must be recorded on the OCVI with the date of the test or herd accreditation, certification or validation.

(2) Expiration of Required OCVI.

(a) For Florida-origin Animals an OCVI is valid for 90 days from the date of issue; or until the expiration date of any required tests, whichever is the earliest date.

(b) For Animals imported into Florida for exhibition purposes only, the OCVI is valid for 30 days, except that, for an equine imported into Florida using a current Equine Interstate Passport Card, FDACS-09207 Rev. 07/05, or equivalent from the state of origin signed by the State Veterinarian or chief animal health official, the OCVI will be extended to the date of expiration of the Equine Interstate Passport Card or its equivalent of the state of origin.

(3) Exemption to Required OCVI. An OCVI is not required for Animals originating in Florida and entered in Market Classes provided that Animals are Segregated from other Animals and the pens are occupied only by the Animals in a Market Class. Pens used for Market Classes must not be reused until after cleaning and disinfecting.

(4) Inspection Required. Prior to immediate acceptance at an exhibition, all animals presented for exhibition must be visually inspected by an Authorized Representative for:

(a) The required Official Individual Identification of the Animal; and

(b) Clinical signs of disease including, but not limited to: caseous lymphadenitis, blisters/ulcers around the mouth, nostrils, coronary band, pinkeye, pox, scabies, lice, ringworm, atrophic rhinitis, or multiple warts that are clearly visible; and

(c) Evidence of compliance with Animal tests and OCVI requirements, where required.

(5) Animals Rejected for Exhibition.

(a) Any Animal in noncompliance with Animal tests and OCVI requirements, or

(b) Any Animal not meeting the Official Individual Identification requirements, or

(c) Any Animal which is suspected of having or showing clinical signs of dangerous transmissible, contagious or infectious disease on visual inspection, or any Animal which is known to be exposed to such diseases must be:

1. Immediately withdrawn from exhibition and returned to the place of origin, or

2. Examined by a Florida-licensed Accredited Veterinarian at the owner's expense within 24 hours, who certifies by a signed, written statement, that the Animal is free of dangerous transmissible, contagious or infectious disease and pests.

Rulemaking Authority 585.002(4), 585.08(2)(a), 585.145(2) FS. Law Implemented 585.08(2)(a), 585.145(1), (2) FS. History-New 6-21-06, Amended 10-17-18.

5C-4.001 General Requirements and Limitations.

Rulemaking Authority 585.002(4), 585.08(2)(a), 585.145(2) FS. Law Implemented 585.08(2)(a), 585.145(1), (2) FS. History-New 7-1-71, Amended 8-7-77, 9-30-80, Formerly 5C-4.01, Amended 4-17-89, 1-19-95, 6-4-95, Repealed 6-21-06.

5C-4.002 Cattle or Bison.

(1) OCVI Required.

(a) Florida-origin cattle or bison moved for exhibition must be accompanied by an OCVI dated not more than 90 days prior to exhibition.

(b) Cattle or bison imported from other states for exhibition must be accompanied by an OCVI dated not more than 30 days prior to exhibition.

(2) Test or Certification Required.

(a) Tuberculosis.

1. Florida-origin cattle or bison may be entered for exhibition without a tuberculin test.

2. Imported dairy cattle may be entered for exhibition provided they have a negative caudal fold tuberculin skin test within 60 days prior to the date of the exhibition; except that, dairy cattle from an Accredited Herd as defined in Bovine Tuberculosis Eradication, APHIS 91-45-011 (Jan. 2005) and originating in Tuberculosis-Free States, are exempt from this test requirement. Bovine Tuberculosis Eradication, APHIS 91-45-011

(Jan. 2005) is hereby incorporated by reference and available online at <http://www.flrules.org/Gateway/reference.asp?No=Ref-10086>.
3. Imported beef cattle or bison may be entered for exhibition without a negative caudal fold tuberculin skin test provided they originate from Accredited Tuberculosis-Free States or Herds. Otherwise, they must meet the requirements in subparagraph 5C-4.002(2)(a)2., F.A.C.

(b) Brucellosis.

1. Test Required. Cattle or bison, six (6) months of age or older, must have evidence of a negative brucellosis test within 30 days prior to the date of exhibition.

2. Exemption from Required Brucellosis Test.

a. Steers and spayed heifers; and

b. Cattle or bison originating from a Certified Brucellosis-Free Herd as defined in 9 CFR §78.1 (JAN 2018), which is hereby incorporated by reference and available online at <http://www.flrules.org/Gateway/reference.asp?No=Ref-10040>, or a Brucellosis Class Free State or Area which when certified, the OCVI must show the certified herd number and the date of the last herd certification test; and

c. Cattle or bison from non-quarantined herds originating from Class A State or Area provided that the cattle are under 18 months of age. Rulemaking Authority 585.002(4), 585.08(2)(a), 585.145(2) FS. Law Implemented 585.08(2)(a), 585.145(1), (2) FS. History—Amended 7-25-66, 11-15-67, 1-1-70, 7-1-71, 9-1-72, 8-7-77, 8-8-79, 9-30-80, 6-26-83, Formerly 5C-4.02, Amended 4-17-89, 1-19-95, 6-21-06, 11-21-18.

5C-4.003 Swine.

(1) OCVI Required.

(a) Swine for exhibition must be accompanied by an OCVI dated not more than 90 days prior to presentation for exhibition.

(b) Swine imported for exhibition must comply with the importation requirements set forth in rule 5C-3.007, F.A.C.

(2) Tests or Certification Required for Breeding Swine.

(a) Brucellosis.

1. Swine imported for exhibition must comply with the importation requirements set forth in rule 5C-3.007, F.A.C., Florida origin swine six (6) months of age or older must be negative to an official test for brucellosis within 90 days prior to exhibition, or

2. Originate from a Validated Brucellosis-Free Swine herd as defined in 9 CFR §78.1 (JAN 2018), which is incorporated by reference in rule 5C-4.002, F.A.C., or

3. Originate from a Commercial Production Swine Herd as defined in subsection 5C-4.0015(4), F.A.C.

(b) Pseudorabies. Swine imported for exhibition must comply with the importation requirements set forth in rule 5C-3.007, F.A.C. Florida origin swine six (6) months of age or older must be negative to an Official Test for pseudorabies within 90 days prior to exhibition, or

1. Originate from a Qualified Pseudorabies-Free Herd as defined in 9 CFR §85.1 (JAN 2018), which is incorporated by reference and available online at <http://www.flrules.org/Gateway/reference.asp?No=Ref-10043>, or

2. Originate from an Approved Commercial Production Swine Herd as defined in rule 5C-21.018, F.A.C.

(3) Exemptions. Swine for exhibition as Market Class swine are exempt from the OCVI and test requirements provided that all swine in the class go directly to slaughter following the exhibition.

(4) Isolation. Breeding swine returning to the farm from exhibitions must be Isolated from other swine for at least 30 days before being returned to the herd. Breeding swine for exhibition must be maintained in Isolation between exhibitions or move directly between exhibitions.

Rulemaking Authority 585.002(4), 585.08(2)(a), 585.145(2) FS. Law Implemented 585.08(2)(a), 585.145(1), (2) FS. History—New 3-21-64, Amended 6-20-68, 1-1-71, 3-1-72, Formerly 5C-4.03, Amended 4-17-89, 1-19-95, 6-21-06, 11-21-18.

5C-4.004 Poultry, Domestic Fowl or Ratites.

(1) OCVI Required. An OCVI is required for Poultry, Domestic fowl or Ratites for movement into Florida, but not specifically for exhibition. However, Poultry, Domestic fowl or Ratites presented for exhibition without an OCVI, must be inspected as provided in subsection 5C-4.0017(4), F.A.C.

(2) Test or Certification Required. All poultry or domestic fowl entered for exhibition must originate from Pullorum-Typhoid Clean flocks or hatcheries, as provided in 9 CFR §145 (Jan. 2018) and §147 (Jan. 2018), or have a negative pullorum-typhoid test within 90 days prior to exhibition. 9 CFR §145 (Jan. 2018) and §147 (JAN 2018) are hereby incorporated by reference and available online at <http://www.flrules.org/Gateway/reference.asp?No=Ref-10045>

Rulemaking Authority 585.002(4), 585.08(2)(a), 585.145(2) FS. Law Implemented 585.08(2)(a), 585.145(1), (2) FS. History—Amended 4-20-67, 4-18-84, 4-4-85, Formerly 5C-4.04, Amended 6-21-87, 4-17-89, 1-19-95, 6-4-95, 6-21-06, 11-21-18.

5C-4.005 Goats or Sheep.

(1) OCVI Required.

(a) Florida-origin goats or sheep presented for exhibition must be accompanied by an OCVI dated not more than 90 days prior to presentation, except lamb or kids less than three months of age and accompanied by their dam.

- (b) Goats or sheep imported into Florida for exhibition must be accompanied by an OCVI completed within 30 days prior to exhibition.
- (2) Identification. All goats or sheep entered for exhibition purposes must have an Official Individual Identification in accordance with the Scrapie Eradication Uniform Methods and Rules, APHIS 91-55-079, June 1, 2005, except lambs or kids under three months of age with official identification as defined in paragraph 5C-4.0015(13)(b), F.A.C., or accompanied by their dam. Scrapie Eradication Uniform Methods and Rules, APHIS 91-55-079, June 1, 2005, is hereby incorporated by reference and available online at <http://www.flrules.org/Gateway/reference.asp?No=Ref-10161>
- (3) Test or Certification Required.
- (a) Tuberculosis Test. All dairy goats six (6) months of age or older imported for exhibition purposes must originate from an Accredited Tuberculosis-Free Herd as defined in 9 CFR §77.5 (Jan. 2018), or have had a negative caudal fold tuberculosis test within 90 days prior to exhibition. When originating from Accredited Tuberculosis-Free Herds, the OCVI must show, the accredited herd number and the date of the last herd accreditation test.
- (b) Brucellosis Test. All dairy goats six (6) months of age or older imported for exhibition purposes must originate from a Certified Brucellosis-Free Herd as defined in 9 CFR §78.1 (Jan. 2018), or have had a negative brucellosis test within 90 days prior to exhibition. When originating from a Certified Brucellosis-free herd, the OCVI must show the certified herd number and the date of the last herd certification test. Bovine Tuberculosis Eradication, APHIS 91-45-011 (JAN 2005) is hereby incorporated by reference in subparagraph 5C-4.002(2)(a)2., F.A.C.
- (c) Exemption From Test Requirements. There are no tuberculosis or brucellosis test requirements for meat type goats or Florida-origin dairy goats. Rulemaking Authority 585.002(4), 585.08(2)(a), 585.145(2) FS. Law Implemented 585.08(2)(a), 585.145(1), (2) FS. History-New 11-4-76, Formerly 5C-4.05, Amended 4-17-89, 1-19-95, 6-4-95, 6-21-06, 1-3-19.

5C-4.006 Violation of Rules.

Rulemaking Authority 585.002(1), (2), (3), 585.004, 585.005, 585.08(2) FS. Law Implemented 585.08(2), (3), 585.007(1), (2) FS. History-New 6-29-62, Formerly 5C-4.06, Repealed 1-19-95.

5C-4.007 Sheep.

Rulemaking Authority 585.002(4), 585.08(2)(a), 585.145(1), (2) FS. Law Implemented 585.08(2)(a), 585.145(1) FS. History-New 1-19-95, Repealed 6-4-95.

5C-4.008 Horses.

- (1) OCVI Required. An OCVI or an Equine Interstate Passport Card, FDACS-09207 Rev. 07/05, or equivalent of the state of origin, signed by the State Veterinarian or chief animal health official, is required for Horses for movement into Florida, but not specifically for exhibition.
- (2) Test or Certification Required. All Horses presented for exhibition must be accompanied by evidence of a negative Official Test for Equine Infectious Anemia (EIA), conducted within 12 months prior to exhibition. The negative EIA test must be reported on:
- (a) An original owner's copy of a VS Form 10-11 (March 2014);
 - (b) A laboratory certified copy of a VS Form 10-11 (March 2014);
 - (c) A legible photocopy of a VS Form 10-11 (March 2014);
 - (d) An Equine Interstate Passport Card, FDACS-09207 Rev. 07/05, or equivalent of the state of origin signed by the State Veterinarian or chief animal health official; which may be applied for by submitting the Application for Equine Interstate Passport Card, FDACS-09219 Rev. 12/09;
 - (e) A Negative EIA Test Verification Card, FDACS-09160 Rev. 07/05, or equivalent of the state of origin signed by the State Veterinarian or chief animal health official; which may be applied for by submitting the Application for Negative EIA Test Verification Card, FDACS-09206 Rev. 10/05, or
 - (f) A Department-approved electronic EIA form containing clear, color digital images.
- (3) Exemption to Test Requirement. A foal under six (6) months of age accompanied by its dam which has met the EIA test requirement is not required to have an EIA test.
- Rulemaking Authority 585.002(4), 585.08(2)(a), 585.145(2) FS. Law Implemented 585.08(3), 585.145 FS. History-New 1-19-95, Amended 6-4-95, 6-21-06, 10-17-18.

5C-4.009 Other Species.

Rulemaking Authority 585.002(4), 585.08(2)(a), 585.145(1), (2) FS. Law Implemented 585.08(2)(a), 585.145(2) FS. History-New 1-19-95, Repealed 6-4-95.

5C-4.010 Penalties for Violations.

Rulemaking Authority 585.002(4) FS. Law Implemented 585.007, 585.145(3) FS. History-New 1-19-95, Repealed 6-4-95.

SOUTH FLORIDA FAIR



PALM BEACH COUNTY EXPOSITIONS, INC.

SOUTH FLORIDA FAIR & PALM BEACH COUNTY EXPOSITIONS, INC.

ANIMAL WELFARE POLICY

The purpose of the South Florida Fair's Livestock Committee is to address all issues of animal care including:

- Appropriate care and management of animals while on the South Florida Fairgrounds by exhibitors.
- Educational programs for exhibitors and the general public.
- The philosophy of the South Florida Fair in regards to animal care and management.
- Handling expressions of concern for animal care from the public.

PHILOSOPHY STATEMENT

The South Florida Fair is an animal welfare advocate requiring the humane treatment of animals. Animal welfare advocates continue to expand their knowledge base about animals, their behavior, and their management as science and technology dictate. Animal welfare advocates celebrate the bond between animals and humans.

IN CONTRAST, animal rights activists seek to sever any bond between humans and animals. Most animal rights activists believe animals should only be admired from afar, without human intervention. A large fraction of the movement is also pushing for animals to be given the same rights and status as humans. Animal rights activists fundamentally believe animals should not be utilized to feed, clothe, assist, entertain, or benefit humans.

GENERAL RULES AND REGULATIONS FOR ALL EXHIBITORS

1. All entries and awards in all livestock departments shall be subject to the rules and regulations published in the premium book. Each exhibitor must complete, in its entirety, an entry form, W-9 and submit online to receive premium monies. A paper entry form is not required if you have submitted successfully online.
2. Entries close: December 1 for paper entries. A \$10.00 fee will be collected per exhibitor for paper entries mailed in, paper entries must be **POSTMARKED BY DECEMBER 1**. All fees must be paid at time of submission. **ALL** online submissions will have an extended deadline until **Midnight December 13**. No emailed or faxed entries will be accepted. Any entries received without required entry fees will be returned.
3. Substitutions for up to two (2) animals will be accepted at check-in. **This does NOT apply to Market animals**. These substitutions must be on a paper entry form and show the deleted and substituted animals. If the exhibitor does not have the appropriate paperwork, the substitutions will not be accepted. **ALL STUDENTS ENTERED IN THE SOUTH FLORIDA FAIR YOUTH SHOWS MUST HAVE COMPLETED THE ETHICS TRAINING WORKSHOP OR HAVE A CURRENT ETHICS NUMBER BEFORE JANUARY 1 TO SHOW AN ANIMAL AT THE SOUTH FLORIDA FAIR.**
4. All animals must have a current and valid health certificate upon arrival. All warts must be removed prior to arrival on fairgrounds.
5. Special rules for the special needs exhibitors will apply.
6. Youth exhibitors cannot be under the age of 8 or over the age of 19 as of January 1 current year, depending on the animal they are showing (see rules per livestock). Youth exhibitors must also be attending school or be enrolled in a certified home school program. Youth exhibitors who have graduated from high school or obtained their high school G.E.D. are not eligible to compete in youth shows (unless breed show rules supersede). **MARKET PROGRAM PARTICIPATION REQUIRES A G.P.A. OF 2.0 OR HIGHER.**
 - a. Protest Procedures: All protests must be in writing and accompanied by a deposit of \$100.00 cash or certified check, which will be forfeited if protest is not sustained. Such a protest must state plainly the cause of the complaint or appeal and must be delivered to Show Committee within twenty-four (24) hours after the occasion for such protest. Protest must be signed by three exhibitors.

- b. Order of hearing or protest: 1. Show Chairman. 2. Action by Show Chairman. 3. Final action by Livestock Committee.
- c. All rules and regulations that have been properly protested to the Show Chairman and the Livestock Committee shall be subject to the following penalties:
1. Loss of premium money.
 2. Loss of awards.
 3. Suspension from showing that animal as deemed necessary. Penalty may be for one, two, or three shows, or as long as deemed necessary for the offense.
 4. Suspension of the exhibitor.

Failure to adhere to each show's specific rules shall also be subject to these penalties. Specified protest procedures must be adhered to by all exhibitors.

7. Disqualifications: Any exhibitor who has been disqualified from competition in any livestock show or has premiums withheld or withdrawn on the grounds of rule violation(s), will not be allowed to compete in other shows. This shall include, but is not limited to, disqualification for fraud, misrepresentation, unethical fitting or deception. Judging procedures will not be interrupted for protest investigation, and depending on the basis of the protest, a decision may be withheld until a thorough investigation is completed. No complaint or appeal that a judge overlooked an animal, will be considered. If any exhibitor, in any way, whether in person or by their representative, interferes with the judge(s), or shows any disrespect to them or to show officials, the existing show may excuse him/her from the ring and exclude him/her from further competition; premiums that may have been awarded may also be withheld. If an animal is disqualified after having won awards or premiums, the animals placing below him may be moved up at the option of the Livestock Committee, to fill the vacated position.
8. Effective August 17, 2000, the Board of Trustees of the South Florida Fair and Palm Beach County Expositions, Inc. voted there would be absolutely no animal sales to the public, with the exception of those amended by the Board, during the annual Fair. Rules and regulations have been revised to reflect this Fair Board action.
9. The IAFE National Code of Show Ring Ethics, the Florida Department of Agriculture and Consumer Services guidelines for Admission of Animals for Exhibition and the South Florida Fair shall govern the competitions at the South Florida Fair.
10. Except as otherwise permitted by law, NO DOGS are allowed in any exhibit building unless they are properly identified as service dogs, or scheduled for a demonstration or competition.



YOUTH LIVESTOCK SHOW ETHICS AND ANIMAL CARE WORKSHOP

The Florida State Fair, along with many other Fairs throughout the State of Florida, believes that every youth exhibitor should receive proper training and information for raising and showing a youth animal project.

It is important that the exhibitors understand:

- The purpose of youth livestock projects
- The importance of ethics in youth livestock projects
- Proper animal handling and management
- The difference between animal welfare and animals rights
- Be prepared to be an ambassador for animal agriculture

The Youth Livestock Show Ethics and Animal Care Workshop is designed to certify students to meet the mandatory certification requirements that will be in effect for the 2021 Florida State Fair. Certifications are valid for three (3) Fair seasons, not 3 calendar years.

For any questions, please contact Lynann Hudson, Director of Agribusiness at the Florida State Fair, at Lynann.Hudson@FloridaStateFair.com or 813-627-4341.

IMPORTANT UPDATES



Due to the COVID-19 circumstances, some revisions have been made to the workshops for the 2020/2021 Fair Season.

- We will be offering On-Site Workshops and Zoom Meeting Workshops for new exhibitors and anyone who needs to be renewed.
- We are extending the Expiration Date for the 2018 Certifications will be extended until May 2021. For the 2020/2021 Fair Season, Certification Numbers starting with 18, 19, 20, and 21 are current and valid.



REGISTER ONLINE AT [FLORIDASTATEFAIRAG.COM](https://www.floridastatefair.com/ag)

This program has been endorsed by the Florida Department of Agriculture and Consumer Services and the University of Florida, Institute of Food and Agricultural Sciences (IFAS).

BEEF CATTLE SHOWS - RULES AND REGULATIONS

1. Owners are responsible for care, management and feeding of their own animals. If not, there will be a \$15.00 per day charge per animal. There will be no animal sales at the South Florida Fair, other than those selected for the Youth Market Auction.
2. Animals must be shown in their respective age classes and exhibited accordingly in their classes by age.
3. Cattle will be bedded on sand, plus bulk shavings will be provided.
4. Registration numbers must be entered on Fair entry forms.
5. Tack space will be assigned as space allows per exhibitor.
6. Exhibit area and tie-out area must be cleaned of all materials, except sand, before release form and premium voucher are issued.
7. There must be at least five animals of the same breed, and at least three different exhibitors entered to hold a show.
8. Only service dogs are permitted on grounds.
9. No water tubs are to be placed in aisles. No hoses will be allowed across aisles.
10. Entry forms must be filled out completely. Indicate if you plan to make entries in group classes, but it is not necessary to name the animals which make your group until after judging of the individual classes. Entries in group classes must have been exhibited previously in individual classes. Please indicate sire/dam's name and registration number.
11. All breeds must comply with breed association rules. Please see the respective breed association websites for rules and regulations.
12. All animals must have a suitable halter and be **DOUBLE** tied in the bedding areas. Neck ties are strongly recommended. All animals must be halter broken to be exhibited.
13. Neither the local interests participating in the sponsorship of the show, nor any of the personnel, shall be responsible for any accidents or errors that may occur. However, every effort will be made to provide for the safety and comfort of the exhibitors and their cattle.
14. Tampering with any animal, such as injecting with a foreign substance, etc., is prohibited. The use of tranquilizers on show animals after arrival at the Fair is considered a form of tampering.
15. Beef cattle must be in the barn by specified times on check-in days.
16. **CATTLE WILL BE RELEASED BY BARN BOSS.**

Additional youth rules:

17. **ALL STUDENTS ENTERED IN THE SOUTH FLORIDA FAIR YOUTH SHOWS MUST HAVE COMPLETED THE ETHICS TRAINING WORKSHOP OR HAVE A CURRENT ETHICS NUMBER BEFORE JANUARY 1 TO SHOW AN ANIMAL AT THE SOUTH FLORIDA FAIR.** NOTE: While most Florida fairs have adopted this ethics program, the rules governing the exhibitors differ from fair to fair. It is the exhibitors' responsibility to make sure they are in compliance with EACH fair where they are showing. For a complete Ethics Class listing go to: <http://www.southfloridafair.com/ethics>
18. Exhibitors cannot be under the age of 8 or over the age of 19 as of January 1, current year. Exhibitors must also be attending school or be enrolled in a certified home school program. Exhibitors who have graduated from high school or obtained their high school G.E.D. are not eligible.
19. Youth exhibitors must show their own animals in both the show and showmanship. Youth exhibitors cannot exhibit more than two animals per class and must have ownership of the animal(s) for at least 30 days prior to the show, unless otherwise stated in their respective breed association rules.

SPECIAL RECOGNITION

The South Florida Fair and Palm Beach County Expositions, Inc. appreciates the cooperation of the organizations which have made our open purebred beef shows possible.

YOUTH BEEF PREMIUMS

Youth judging will be placed on Modified Danish System
Blue \$70.00 - Red \$60.00 - White \$50.00

SHOWMANSHIP PREMIUMS

1st Place: \$25.00 - 2nd Place: \$20.00 - 3rd Place: \$15.00

OPEN BEEF SHOW PREMIUMS

1st Place \$85.00 - 2nd Place \$75.00 - 3rd Place \$65.00
4th Place \$55.00 - 5th Place \$45.00 - 6th Place \$35.00

Ribbons will be awarded 1st through 4th place

Refunds: No refunds will be distributed.

ANGUS OPEN SHOW Class Schedule

Open & Youth Shows:
Wednesday, January 20, 2021

BLOW & GO SHOWS

FEMALES

1. Cow/Calf Class - cows three years of age and younger, cows must be born January 1, 2018-August 31, 2018 Calf must be the cow's most recent natural calf and be no more than 280 days of age on the day of the show.
2. Cow/Calf Class - cows four years of age and older, cows must be born December 31, 2017 or earlier. Calf must be the cow's most recent natural calf and be no more than 280 days of age on the day of the show.
3. **Grand Champion Cow/Calf**
4. **Reserve Grand Champion Cow/Calf Pair**
5. Jr Heifer Calves calved June 1, 2020, & after.
6. Jr Heifer Calves calved May, 2020.
7. Jr Heifer Calves calved April, 2020.
8. Jr Heifer Calves calved March, 2020.
9. Jr Heifer Calves calved February, 2020.
10. Jr Heifer Calves calved January, 2020.
11. **Jr Heifer Calf Champion**
12. **Reserve Jr Heifer Calf Champion**
13. Late Sr Heifer Calves calved November & December, 2019.
14. Early Sr Heifer Calves calved September & October, 2019.
15. **Sr Heifer Calf Champion**
16. **Reserve Sr Heifer Calf Champion**
17. Late Summer Yearling Heifers calved July & August, 2019.
18. Early Summer Yearling Heifers calved May & June, 2019.
19. **Intermediate Champion**
20. **Reserve Intermediate Champion**
21. April Jr Yearling Heifers calved April, 2019.
22. March Jr Yearling Heifers calved March, 2019.
23. Early Jr Yearling Heifers calved January & February, 2019.
24. **Jr Champion Female**
25. **Reserve Jr Champion Female**
26. Late Sr Yearling Females calved November & December, 2018.
27. Early Sr Yearling Females calved September & October, 2018.
28. **Sr Champion Female**
29. **Reserve Sr Champion Female**
30. **GRAND CHAMPION FEMALE**
31. **RESERVE GRAND CHAMPION FEMALE**

BULLS

32. Jr Bull Calves calved June 1, 2020, & after.

33. Jr Bull Calves calved May, 2020.
34. Jr Bull Calves calved April, 2020.
35. Jr Bull Calves calved March, 2020.
36. Jr Bull Calves calved January & February, 2020.
37. **Jr Bull Calf Champion**
38. **Reserve Jr Bull Calf Champion**
39. Late Sr Bull Calves calved November & December, 2019.
40. Early Sr Bull Calves calved September & October, 2019.
41. **Sr Bull Calf Champion**
42. **Reserve Sr Bull Calf Champion**
43. Late Summer Yearling Bulls calved July & August, 2019.
44. Early Summer Yearling Bulls calved May & June, 2019.
45. **Intermediate Champion Bull**
46. **Reserve Intermediate Champion Bull**
47. April Jr Yearling Bulls calved April, 2019.
48. March Jr Yearling Bulls calved March, 2019.
49. Early Jr Yearling Bulls calved January & February, 2019.
50. **Jr Champion Bull**
51. **Reserve Jr Champion Bull**
52. Sr Yearling Bulls calved between September & December, 2018.
53. Summer Sr Yearling Bulls calved between May & August, 2018.
54. Two-Year-Old Bulls calved between January & April, 2018.
55. **Sr Champion Bull**
56. **Reserve Sr Champion Bull**
57. **GRAND CHAMPION BULL**
58. **RESERVE GRAND CHAMPION BULL**
59. Jr Get-Of-Sire: Three animals by one sire, both sexes represented. Shown in classes: 5-10, 13, 14, 17, 18, 32-36, 39, 40, 43, 44- Sire's name and registration number.
60. Get-Of-Sire: Four animals by one sire - shown in the above classes, both sexes represented. Sire's name and registration number.
61. Breeder's Six Head: The exhibitor of the breeder's six head must be the breeder and first owner, identified by the same member code for the animals exhibited. Cattle owned by other exhibitors may be included provided the exhibitor of the breeder's six head is the breeder and first owner of the included animals. Animals must be exhibited in individual class. Cattle bred and owned by a junior member may be included if the exhibitor of the breeder's six head is an individual or married couple and is the parent or legal guardian of the junior.

ALL STUDENTS ENTERED IN THE SOUTH FLORIDA FAIR YOUTH SHOWS MUST HAVE COMPLETED THE ETHICS TRAINING WORKSHOP OR HAVE A CURRENT ETHICS NUMBER BEFORE JANUARY 1 TO SHOW AN ANIMAL.

NOTE: While most Florida fairs have adopted this ethics program, the rules governing the exhibitors differ from fair to fair. It is the exhibitors' responsibility to make sure they are in compliance with EACH fair where they are showing.

For a complete Ethics Class listing go to: <http://www.southfloridafair.com/ethics>

YOUTH ANGUS SHOW Class Schedule

Open & Youth Shows:
Wednesday, January 20, 2021

*****BLOW & GO SHOWS*****

BRED & OWNED HEIFER & BULLS SHOW

1. Summer Heifer Calves calved June 2020 & after.
2. Jr Heifer Calves calved May 2020.
3. **Summer Heifer Calf Champion**
4. **Reserve Summer Heifer Calf Champion**
5. Jr Heifer Calves calved April 2020.
6. Jr Heifer Calves calved March, 2020.
7. Jr Heifer Calves calved February, 2020.
8. Jr Heifer Calves calved January, 2020.
9. **Jr Heifer Calf Champion**
10. **Reserve Jr Heifer Calf Champion**
11. Late Sr Heifer Calves calved November & December, 2019.
12. Early Sr Heifer Calves calved September & October, 2019.
13. **Sr Heifer Calf Champion**
14. **Reserve Sr Heifer Calf Champion**
15. Late Summer Yearling Heifers calved July & August, 2019.
16. Early Summer Yearling Heifers calved May & June, 2019.
17. **Intermediate Heifer Champion**
18. **Reserve Intermediate Heifer Champion**
19. April Jr Yearling Heifers calved April, 2019.
20. March Jr Yearling Heifers calved March, 2019.
21. Early Jr Yearling Heifers calved February, 2019.
22. Early Jr Yearling Heifers calved January, 2019.
23. **Jr Heifer Champion**
24. **Reserve Jr Heifer Champion**
25. Late Sr Yearling Females calved November & December, 2018.
26. Early Sr Yearling Females calved September & October, 2018.
27. **Sr Heifer Champion**
28. **Reserve Sr Heifer Champion**
29. **GRAND CHAMPION FEMALE**
30. **RESERVE GRAND CHAMPION FEMALE**
31. Cow/Calf Class - Cows 3 yr. & younger born January-August, 2018.
32. Cow/Calf Class - Cows 4 yr. & older born December 2017 or earlier.
33. **GRAND CHAMPION COW/CALF PAIR**
34. **RESERVE GRAND CHAMPION COW/CALF PAIR**
35. Jr Bull Calves calved after March, 2020.
36. Jr Bull Calves calved January & February, 2020.
37. Sr Bull Calves calved November & December, 2019.
38. Sr Bull Calves calved September & October, 2019.
39. **Bull Calf Champion**
40. **Reserve Bull Calf Champion**
41. Summer Bull Calves calved between July & August, 2019.
42. Summer Bull Calves calved May & June, 2019.
43. **Intermediate Bull Champion**
44. **Reserve Intermediate Bull Champion**
45. Jr Yearling Bulls calved between March & April, 2019.

46. Jr Yearling Bulls calved between January & February, 2019.

47. **Jr Bull Champion**
48. **Reserve Jr Bull Champion**
49. **GRAND CHAMPION BULL**
50. **RESERVE GRAND CHAMPION BULL**

OWNED HEIFER SHOW

1. Summer Heifer Calves calved June 2020 & after.
2. Jr Heifer Calves calved May 2020.
3. **Summer Heifer Calf Champion**
4. **Reserve Summer Heifer Calf Champion**
5. Jr Heifer Calves calved April 2020.
6. Jr Heifer Calves calved March, 2020.
7. Jr Heifer Calves calved February, 2020.
8. Jr Heifer Calves calved January, 2020.
9. **Jr Heifer Calf Champion**
10. **Reserve Jr Heifer Calf Champion**
11. Late Sr Heifer Calves calved November & December, 2019.
12. Early Sr Heifer Calves calved September & October, 2019.
13. **Sr Heifer Calf Champion**
14. **Reserve Sr Heifer Calf Champion**
15. Late Summer Yearling Heifers calved July & August, 2019.
16. Early Summer Yearling Heifers calved May & June, 2019.
17. **Intermediate Heifer Champion**
18. **Reserve Intermediate Heifer Champion**
19. April Jr Yearling Heifers calved April, 2019.
20. March Jr Yearling Heifers calved March, 2019.
21. Early Jr Yearling Heifers calved February, 2019.
22. Early Jr Yearling Heifers calved January, 2019.
23. **Jr Heifer Champion**
24. **Reserve Jr Heifer Champion**
25. Late Sr Yearling Heifers calved November & December, 2018.
26. Early Sr Yearling Heifers calved September & October, 2018.
27. **Sr Heifer Champion**
28. **Reserve Sr Heifer Champion**
29. **GRAND CHAMPION FEMALE**
30. **RESERVE GRAND CHAMPION FEMALE**
31. Cow/Calf Class - Cows 3 yr. & younger born January-August, 2018.
32. Cow/Calf Class - Cows 4 yr. & older born December 2017 or earlier.
33. **GRAND CHAMPION COW/CALF PAIR**
34. **RESERVE GRAND CHAMPION COW/CALF PAIR**

All exhibitors participating in poster, photo and essay contests must turn in actual hard copy entries at check-in between 2-3 p.m. Winners will be announced after judging. Quiz Bowl in the large animal barn (bleachers) immediately after judging.

ALL STUDENTS ENTERED IN THE SOUTH FLORIDA FAIR YOUTH SHOWS MUST HAVE COMPLETED THE ETHICS TRAINING WORKSHOP OR HAVE A CURRENT ETHICS NUMBER BEFORE JANUARY 1 TO SHOW AN ANIMAL.

NOTE: While most Florida fairs have adopted this ethics program, the rules governing the exhibitors differ from fair to fair. It is the exhibitors' responsibility to make sure they are in compliance with EACH fair where they are showing.

For a complete Ethics Class listing go to: <http://www.southfloridafair.com/ethics>

BRAHMAN SHOW

Show Classes: January 1 - June 30, 2020

Split Red and Grey Shows
Open Show: Monday, January 25
Youth Show: Tuesday, January 26

GROUP CLASSES WILL BE SHOWN AT THE FRONT OF THE SHOW BEFORE THE INDIVIDUAL CLASSES

ALL animals MUST have a birth weight submitted to be eligible to show in ABBA approved shows.

•••••Specify Breed as Red Brahman or Grey Brahman•••••

FEMALES

Class Number & Name

1. Summer Heifer Calves - calved July 1-August 31, 2020.
2. Late Spring Heifer Calves - calved May 1-June 30, 2020.
3. Spring Heifer Calves - calved April 1-April 30, 2020.
4. Late Jr Heifer Calves - calved March 1-March 31, 2020.
5. Junior Heifer Calves - calved February 1-February 29, 2020.
6. Early Jr Heifer Calves - calved January 1- January 31, 2020.
- 7. Calf Champion** - 1st place winners in classes 1-6.
- 8. Reserve Calf Champion** - 2nd place winner in class that produced Calf Champion eligible to compete for RESERVE.
9. Late Sr Heifer Calves - calved Nov. 1-Dec. 31, 2019.
10. Early Sr Heifer Calves - calved Sept. 1-Oct. 31, 2019.
11. Late Summer Yearling Heifers - calved July 1-Aug. 31, 2019.
12. Early Summer Yearling Heifers - calved May 1-June 30, 2019.
- 13. Intermediate Champion** - 1st place winners in classes 9-12.
- 14. Reserve Intermediate Champion** - 2nd place winner in class that produced Intermediate Champion, eligible to compete for RESERVE.
15. Late Jr Yearling Heifers - calved April 1-April 30, 2019.
16. Late Jr Yearling Heifers - calved March 1-March 31, 2019.
17. Early Jr Yearling Heifers - calved Jan. 1-Feb. 28, 2019.
- 18. Jr Champion** - 1st place winners in classes 15-17.
- 19. Reserve Jr Champion** - 2nd place winner in class that produced Jr Champion, eligible to compete for RESERVE.
20. *Early Sr Yearling Heifers - calved Nov. 1-Dec. 31, 2018.
21. *Late Sr Yearling Heifers - calved Sept. 1-Oct. 31, 2018.
22. *Aged Summer Heifers - calved May 1-Aug. 31, 2018.
23. **Aged Spring Heifers - calved Jan. 1-April 30, 2018.
- 24. Sr Champion** - 1st place winners in classes 20-23.
- 25. Reserve Sr Champion** - 2nd place winner in class that produced Sr Champion, eligible to compete for RESERVE.

26. GRAND CHAMPION

27. RESERVE GRAND CHAMPION

*Must be examined safe in calf.

**Must have calf at side.

BULLS

Class Number & Name

28. Summer Bull Calves - calved July 1-August 31, 2020.

29. Late Spring Bull Calves - calved May 1-June 30, 2020.
30. Spring Bull Calves - calved April 1-April 30, 2020.
31. Late Jr Bull Calves - calved March 1-March 31, 2020.
32. Early Jr Bull Calves - calved Jan. 1-Feb. 28, 2020.
- 33. Calf Champion** - 1st place winners in classes 28-32.
- 34. Reserve Calf Champion** - 2nd place winner in class that produced Calf Champion, eligible to compete for RESERVE.

35. Late Sr Bull Calves - calved Nov. 1-Dec. 31, 2019.
36. Early Sr Bulls calved Sept. 1-Oct. 31, 2019.
37. Late Summer Yearling Bulls - calved July 1-Aug. 31, 2019.
38. Early Summer Yearling Bulls - calved May 1-June 30, 2019.
- 39. Intermediate Champion** - 1st place winner in classes 35-38.
- 40. Reserve Intermediate Champion** - 2nd place winner in class that produced Intermediate Champion, eligible to compete for RESERVE.
41. Late Jr Yearling Bulls - calved April 1-April 30, 2019.
42. Late Jr Yearling Bulls - calved March 1-March 31, 2019.
43. Early Jr Yearling Bulls - calved Jan. 1-Feb. 28, 2019.
- 44. Jr Champion** - 1st place winners in classes 41-43.
- 45. Reserve Jr Champion** - 2nd place winner in class that produced Jr Champion, eligible to compete for RESERVE.
46. Late Sr Yearling Bulls - calved Sept. 1-Dec. 31, 2018.
47. Aged Summer Bulls - calved May 1-Aug 31, 2018.
48. ***Aged Spring Bulls - calved Jan. 1-April 30, 2018.
- 49. Sr Champion** - 1st place winners in classes 46-48.
- 50. Reserve Sr Champion** - 2nd place winner in class that produced Sr Champion eligible to compete for RESERVE.
- 51. GRAND CHAMPION BULL**
- 52. RESERVE GRAND CHAMPION BULL**
53. Produce-of-Dam: Two natural born animals produced by one dam from the above classes, either or both sexes may be represented. No ownership requirement. Dam's name and registration number. No exhibitor shall be permitted to show more than one produce or embryo- produce-of-dam per dam.
54. Embryo-Produce-of-Dam: Two animals from the above classes produced by one dam by embryo transfer, either or both sexes may be represented. No ownership requirement. No exhibitor shall be permitted to show more than one produce or embryo-produce-of-dam per dam.
55. Get-of-Sire: Four animals from at least two dams by one sire from the above individual classes, both sexes represented. No ownership requirement. Sire's name and registration number.

***Must produce seasonal fertility certificate that bull is fertile and can settle cows

IMPORTANT: The South Florida Fair requires all large animal exhibitors to complete a W-9 in order to receive premiums.

BRANGUS & ALL OTHER BREEDS SHOW

Special Rules

All animals must be representative to the breed and must have registration papers of the respective breed.

1. All animals are subject to a medical examination to determine age and each animal will be presented in the show-ring in its natural conformation without alteration or modification.
2. Nurse cows are not permitted. Calves must be weaned prior to eight months of age.
3. All animals must have some form of permanent identification - tattoo, firebrand, or identifying marks recognized by breed association.
4. No exhibitor shall be permitted to show more than two animals or two groups of animals in any one class, however, an exhibitor may show a third animal in only one individual class for the sole purpose of qualifying and entering the get-of-sire class. (Third animal is not eligible for premium money.)
5. A minimum of five animals and three exhibitors are required to make a show.

Brangus Open & Youth Show Monday, January 18

Class Number & Name

1. Summer Heifer Calf - calved on or after May 1, 2020.
2. Late Spring Heifer Calf - calved April 1-30, 2020.
3. Early Spring Heifer Calf - calved March 1-31, 2020.
4. Late Jr Heifer Calf - calved Feb. 1-28, 2020.
5. Early Jr Heifer Calf - calved Jan. 1-31, 2020.
6. **Jr Heifer Calf Champion**
7. **Reserve Jr Calf Champion**
8. Winter Heifer Calf - calved Nov. 1-Dec. 31, 2019.
9. Sr Heifer Calf - calved Sept. 1-Oct. 31, 2019.
10. **Sr Heifer Calf Champion**
11. **Reserve Sr Heifer Calf Champion**
12. Late Summer Yearling Heifer - calved July 1-Aug. 31, 2019.
13. Early Summer Yearling Heifer - calved May 1-June 30, 2019.
14. **Summer Champion Heifer**
15. **Reserve Summer Champion Heifer**
16. Spring Yearling Heifer - calved March 1-April 30, 2019.
17. Jr Yearling Heifer - calved Jan. 1-Feb. 28, 2019.
18. **Yearling Champion Female**
19. **Reserve Yearling Champion Female**
20. *Fall Yearling Heifers - calved Nov. 1 to Dec. 31, 2018.
21. *Sr Yearling Heifers - calved Sept. 1 to Oct. 31, 2018.
22. **Sr Heifer Champion**
23. **Reserve Sr Heifer Champion**
24. **GRAND CHAMPION FEMALE**
25. **RESERVE GRAND CHAMPION FEMALE**
26. *Cow/Calf Pair: Cow born Jan. 1-Aug. 31, 2018
27. *Cow/Calf Pair: Cow born Jan. 1-Dec. 31, 2016.
28. **GRAND CHAMPION COW/CALF**
29. **RESERVE GRAND CHAMPION COW/CALF**
30. Summer Bull Calf - calved on or after May 1, 2020.
31. Late Spring Bull Calf - calved April 1-30, 2020.
32. Early Spring Bull Calf - calved March 1-31, 2020.
33. Late Jr Bull Calf - calved Feb. 1-28, 2020.
34. Early Jr Bull Calf - calved Jan. 1-31, 2020.

AOB Open & Youth Show Tuesday, January 19

35. **Jr Bull Calf Champion**

36. **Reserve Jr Bull Calf Champion**

37. Winter Bull Calf - calved Nov. 1-Dec. 31, 2019.

38. Senior Bull Calf - calved Sept. 1-Oct. 31, 2019.

39. **Sr Bull Calf Champion**

40. **Reserve Sr Bull Calf Champion**

41. Late Summer Yearling Bull - calved July 1-Aug. 31, 2019.

42. Early Summer Yearling Bull - calved May 1-June 30, 2019.

43. **Summer Champion Bull**

44. **Reserve Summer Champion Bull**

45. Spring Yearling Bull - calved March 1-April 30, 2019.

46. Jr Yearling Bull - calved Jan. 1-Feb. 28, 2019.

47. **Yearling Champion Bull**

48. **Reserve Yearling Champion Bull**

49. Sr Yearling Bull - calved Sept. 1-Dec. 31, 2018.

50. Summer 2-Year-Old Bull - calved May 1-Aug. 31, 2018.

51. Spring 3-Year-Old Bull - calved Jan. 1-April 30, 2018.

52. **Sr Champion Bull**

53. **Reserve Sr Champion Bull**

54. **GRAND CHAMPION BULL**

55. **RESERVE GRAND CHAMPION BULL**

56. Produce-of-Dam: Two animals out of the same dam; can be both sexes by different bulls. Dam's name and registration number.

57. Jr Get-of-Sire: Three head; both sexes by one sire; must be Sr Calves and younger. Sire's name & registration number.

58. Sr Get-of-Sire: Four head; both sexes by one sire; can be of any age in current classification. Sire's name & registration number.

59. Breeders Herd: Four head; both sexes do not have to be represented; must be bred & owned or bred & co-owned by exhibitor.

* Entries in classes 20, 21, 26 and 27 must have calf at side. Calves must be IBBA registered natural calves, not older than 250 days of age on show date.

**Cows exhibited in Cow/Calf classes are ineligible for group classes.

IMPORTANT: The South Florida Fair requires all large animal exhibitors to complete a W-9 in order to receive premiums.



Class Number & Name

60. Ultra Black Summer Heifer Calf - calved on or after 5/1, 2020
61. Ultra Black Late Spring Heifer Calf - calved 4/1-4/30, 2020
62. Ultra Black Early Spring Heifer Calf - calved 3/1-3/31, 2020
63. Ultra Black Late Jr Heifer Calf - calved 2/1-2/28, 2020
64. Ultra Black Early Jr Heifer Calf - calved 1/1-1/31, 2020
- 65. Ultra Black Jr Heifer Calf Champion**
- 66. Ultra Black Reserve Jr Heifer Calf Champion**
67. Ultra Black Winter Heifer Calf - calved 11/1-12/31, 2019
68. Ultra Black Sr Heifer Calf - calved 9/1-10/31, 2019
- 69. Ultra Black Sr Heifer Calf Champion**
- 70. Ultra Black Reserve Sr Heifer Calf Champion**
71. Ultra Black Late Summer Yearling Heifer - calved 7/1 - 8/31, 2019
72. Ultra Black Early Summer Yearling Heifer - calved 5/1 - 6/30, 2019
- 73. Ultra Black Summer Champion Heifer**
- 74. Ultra Black Reserve Summer Champion Heifer**
75. Ultra Black Spring Yearling Heifer - calved 3/1 - 4/30, 2019
76. Ultra Black Jr Yearling Heifer - calved 1/1 - 2/28, 2019
- 77. Ultra Black Yearling Champion Female**
- 78. Ultra Black Reserve Yearling Champion Female**
79. Ultra Black Fall Yearling Heifers - calved 11/1 - 12/31, 2018*
80. Ultra Black Sr Yearling Heifers - calved 9/1 - 10/31, 2018*
- 81. Ultra Black Sr Heifer Champion**
- 82. Ultra Black Reserve Sr Heifer Champion**
- 83. Ultra Black Grand Champion Female**
- 84. Ultra Black Reserve Grand Champion Female**
85. Ultra Black Cow/Calf Pair: Cow born 1/1 - 8/31, 2018
86. Ultra Black Cow/Calf Pair: Cow born 1/1 - 8/31, 2017
- 87. Ultra Black Grand Champion Cow/Calf**
- 88. Ultra Black Reserve Grand Champion Cow/Calf**
89. Ultra Black Summer Bull Calf - calved on or after 5/1, 2020
90. Ultra Black Late Spring Bull Calf - calved 4/1-4/30, 2020
91. Ultra Black Early Spring Bull Calf - calved 3/1-3/31, 2020
92. Ultra Black Late Jr Bull Calf - calved 2/1-2/28, 2020
93. Ultra Black Early Jr Bull Calf - calved 1/1-1/31, 2020
- 94. Ultra Black Jr Bull Calf Champion**
- 95. Ultra Black Reserve Jr Bull Calf Champion**
96. Ultra Black Winter Bull Calf - calved 11/1-12/31, 2019
97. Ultra Black Sr Bull Calf - calved 9/1-10/31, 2019
- 98. Ultra Black Sr Bull Calf Champion**
- 99. Ultra Black Reserve Sr Bull Calf Champion**
100. Ultra Black Late Summer Yearling Bull - calved 7/1 - 8/31, 2019
101. Ultra Black Early Summer Yearling Bull - calved 5/1 - 6/30, 2019
- 102. Ultra Black Summer Champion Bull**
- 103. Ultra Black Reserve Summer Champion Bull**
104. Ultra Black Spring Yearling Bull - calved 3/1 - 4/30, 2019
105. Ultra Black Jr Yearling Bull - calved 1/1 - 2/28, 2019
- 106. Ultra Black Yearling Champion Bull**
- 107. Ultra Black Reserve Yearling Champion Bull**
108. Ultra Black Sr Yearling Bull - calved 9/1 - 12/31, 2018
109. Ultra Black Summer 2-Year-Old Bull - calved 5/1 - 8/31, 2018
110. Ultra Black Spring 3-Year-Old Bull - calved 1/1 - 4/30, 2018
- 111. Ultra Black Sr Champion Bull**
- 112. Ultra Black Reserve Sr Champion Bull**
- 113. Ultra Black Grand Champion Bull**
- 114. Ultra Black Reserve Grand Champion Bull**
115. Ultra Black Produce of Dam
116. Ultra Black Jr Get-of-Sire
117. Ultra Black Sr Get-of-Sire
118. Ultra Black Breeders Herd: Four head

ALL STUDENTS ENTERED IN THE SOUTH FLORIDA FAIR YOUTH SHOWS MUST HAVE COMPLETED THE ETHICS TRAINING WORKSHOP OR HAVE A CURRENT ETHICS NUMBER BEFORE JANUARY 1 TO SHOW AN ANIMAL.

NOTE: While most Florida fairs have adopted this ethics program, the rules governing the exhibitors differ from fair to fair. It is the exhibitors' responsibility to make sure they are in compliance with EACH fair where they are showing.

For a complete Ethics Class listing go to: <http://www.southfloridafair.com/ethics>

LIMOUSIN

**Open & Youth Shows:
Tuesday, January 19, 2021**

2021 South Florida Fair accepts Purple papered LIM-Flex animals that are 60 percent Limousin or better.

NALF rules may updated for the 2021 season after this book is published. Please read new NALF 2021 rules for any changes.

HEIFERS

1. Jr Heifer Calf. Calved on or after Nov. 1, 2020.
2. Early Jr Heifer Calf. Calved between Sept. 1 and Oct. 31, 2020.
3. Late Jr Heifer Calf. Calved between July 1 and Aug. 31, 2020.
4. **Division I Champion Female**
5. **Division I Reserve Champion Female**
6. Sr Heifer Calf. Calved between May 1 and June 30, 2020.
7. April Jr Yearling Female. Calved between April 1 and April 30, 2020.
8. March Jr Yearling Female. Calved between March 1 and March 31, 2020.
9. **Division II Champion Female**
10. **Division II Reserve Champion Female**
11. Jr Yearling Female. Calved between Jan. 1 and Feb. 28, 2020.
12. Late Yearling Female. Calved between Nov. 1 and Dec. 31, 2019.
13. **Division III Champion Female**
14. **Division III Reserve Champion Female**
15. Fall Yearling Female. Calved between Sept. 1 and Oct. 31, 2019.
16. Summer Sr Yearling Female. Calved between July 1 and Aug. 31, 2019.
17. **Division IV Champion Female**
18. **Division IV Reserve Champion Female**
19. Sr Yearling Female. Calved between May 1 and June 30, 2019.
20. Spring Yearling Female. Calved between March 1 and April 30, 2019.
21. Early Sr Yearling Female. Calved between Jan. 1 and Feb. 28, 2019.
22. **Division V Champion Female**
23. **Division V Reserve Champion Female**
24. **GRAND CHAMPION**
25. **RESERVE GRAND CHAMPION**
26. **Cow/Calf Pair: Cow must be purple-papered Lim-Flex or at least 60% (3/4) Limousin with natural calf at side. Calf has to be registered Limousin, percentage Limousin, or Lim-Flex and not more than 250 days old on date of show. Class may be broken into two or more classes at the discretion of show staff.**
27. **Grand Champion Cow/Calf**
28. **Reserve Grand Champion Cow/Calf**

BULLS

29. Jr Bull Calf. Calved on or after Nov. 1, 2020.
30. Early Jr Bull Calf. Calved between Sept. 1 and Oct. 31, 2020.
31. Late Jr Bull Calf. Calved between July 1 and Aug. 31, 2020.
32. **Division I Champion Bull**
33. **Division I Reserve Champion Bull**
34. Early Sr Bull Calf. Calved between May 1 and June 30, 2020.
35. Spring Yearling Bull. Calved between April 1 and April 30, 2020.
36. Early Spring Yearling Bull. Calved between March 1 and March 31, 2020.
37. **Division II Champion Bull**
38. **Division II Reserve Champion Bull**
39. Jr Yearling Bull. Calved between Jan. 1 and Feb. 28, 2020.
40. Late Sr Yearling Bull. Calved between Nov. 1 and Dec. 31, 2019.
41. **Division III Champion Bull**
42. **Division III Reserve Champion Bull**
43. Sr Yearling Bull. Calved between Sept. 1 and Oct. 31, 2019.
44. Summer Sr Yearling Bull. Calved between July 1 and Aug. 31, 2019.
45. **Division IV Champion Bull**
46. **Division IV Reserve Champion Bull**
47. Spring Sr Yearling Bull. Calved between May 1 and June 30, 2019.
48. Two-Year-Old Bulls. Calved between Jan. 1 and April 30, 2019.
49. Three-Year-Old Bulls. Calved between Jan. 1 and Dec. 31, 2018.
50. **Division V Champion Bull**
51. **Division V Reserve Champion Bull**
52. **GRAND CHAMPION BULL**
53. **RESERVE GRAND CHAMPION BULL**
54. Produce-of-Dam: Two or more animals from same dam. Shown in individual classes.
55. Junior Get-of-Sire: Three head, shown in individual classes, calved on or after Sept. 1, 2019. Both sexes represented. Sire's name and registration number.
56. Senior Get-of-Sire: Four head, shown in individual classes, both sexes represented.
57. Breeder's Best Five Head: Five head, shown in individual classes, bred by and owned or co-owned by single exhibitor. Sire's name and registration number.

IMPORTANT: The South Florida Fair requires all large animal exhibitors to complete a W-9 in order to receive premiums.

YOUTH BEEF JACKPOT SHOW JANUARY 16, 2021

Entry Information and Rules

1. Entry fee is \$25.00 for the show, \$20.00 for showmanship (youth only).
2. Online entries will be required to participate in the Jackpot Show – the deadline for entry online is Midnight December 13, 2020.
3. Late entries will be accepted the day of check-in for DOUBLE the ENTRY FEE (\$50.00).
4. Beef arrive on January 14 between 11 a.m. and 1 p.m. All beef will be weighed in January 14th at 4 p.m.
Showmanship is on January 16 at 10 a.m. in Agriplex Arena, followed immediately by the Beef Jackpot Show. Beef will be released by Barn Boss.
The show must have a minimum of 20 head entered in order to proceed.
All livestock rules, general, local, state, and those associated with the South Florida Fair Beef Shows, will also apply to the Jackpot Show. Florida Cattle Identification Rules Chapter 5C--31 will apply.
<http://www.freshfromflorida.com/content/download/38829/857923/SummaryRequirements.pdf>
5. Only heifers and bulls 24 months and younger are allowed to show.
6. Grooming chutes will be limited to one per exhibitor and will be confined to a designated area. Power is limited so generators are encouraged.
7. All animals must be double tied with a neck rope. Stall to be cleaned by exhibitor(s) before release.
8. Beef will be divided into classes that will be set by the Show Committee after weigh-in.
9. All animals must meet health regulations as required by the Florida Department of Agriculture and Consumer Services and be accompanied by a proper health certificate. There will be no animal sales at the South Florida Fair, except at the Youth Market Auction.
10. Exhibitor must be a youth and the owner of the animal. Proof of ownership is required. The only exception is if more than one (1) entry by the same owner in the same class.
11. Show premiums from South Florida Fair - Grand Champion Bull - \$250.00, Res. Champion Bull - \$125.00, Grand Champion Heifer- \$250.00, Res. Champion Heifer - \$125.00
12. Jackpot prize money awarded to the top five placings overall (1st-50%, 2nd-20%, 3rd -15%, 4th-10%, 5th-5% of the entries collected)
13. Showmanship – Belt buckle and prizes.



IMPORTANT: The South Florida Fair requires all large animal exhibitors to complete a W-9 in order to receive premiums.

YOUTH BEEF JACKPOT SHOW**JANUARY 16, 2021****ENTRY FORM**

Exhibitor/Owner Name: _____

Phone Number: () _____ Exhibitor Birthdate: _____

Mailing Address: _____ City: _____

State: _____ Zip Code: _____ Premise ID# _____

Email: _____ Ethics #: _____

Showmanship: Sr 15-19 yrs. Int 12-14 yrs. Jr 8-11 yrs. (circle one)

Class#	Breed	Date of Birth	Animal Name	Registration #	Bull or Heifer

By signing this entry form, I (we) agree to indemnify and to hold harmless the SOUTH FLORIDA FAIR & PALM BEACH COUNTY EXPOSITIONS, INC., its agents and employees, against any and all liability for injuries to persons or damage to property, whether such damage or injury is from the SOUTH FLORIDA FAIR & PALM BEACH COUNTY EXPOSITIONS, INC.'s negligence or not, which may arise by reason of use by signing exhibitor(s) of the SOUTH FLORIDA FAIR & PALM BEACH COUNTY EXPOSITIONS, INC.'s property.

I have read and understand, consent to, and agree to abide by the IAFE (International Association of Fairs and Expositions) National Code of Show Ring Ethics as stated in the Premium Book of the SOUTH FLORIDA FAIR & PALM BEACH COUNTY EXPOSITIONS, INC.

The undersigned specifically releases and forever discharges the Fair, its officers, Trustees, Directors, employees and all persons connected directly or indirectly with the operation of the Fair from any liability for libel, slander, loss, damage, breach of contract, negligence or other tort, harm, damage to property, injury or death suffered by me (us), which may occur during or as a result of participation by me (us) in the Fair.

Youth Exhibitor: _____ Date: _____

Guardian or Parent of the above signator: _____

ALL STUDENTS ENTERED IN THE SOUTH FLORIDA FAIR YOUTH SHOWS MUST HAVE COMPLETED THE ETHICS TRAINING WORKSHOP OR HAVE A CURRENT ETHICS NUMBER BEFORE JANUARY 1 TO SHOW AN ANIMAL.

NOTE: While most Florida fairs have adopted this ethics program, the rules governing the exhibitors differ from fair to fair. It is the exhibitors' responsibility to make sure they are in compliance with EACH fair where they are showing.

For a complete Ethics Class listing go to: <http://www.southfloridafair.com/ethics>

ONE BREED PER ENTRY FORM

BRED:

**SOUTH FLORIDA FAIR
OFFICIAL ENTRY FORM
BEEF CATTLE**

Youth Ethics#:

**LIVESTOCK DEPARTMENT
SOUTH FLORIDA FAIR
P. O. BOX 210367
WEST PALM BEACH, FL 33421-0367**

YOUTH ENTRY FORM

Premise ID# -----

EXHIBITOR _____ Farm/Ranch Name _____
 Address _____ Address _____
 City _____ State _____ City _____ State _____ Zip _____
 COUNTY _____ / _____ Phone _____
Emergency Contact Name and Number _____
 Email _____ Exhibitor Social Security # _____ - _____ - _____ Birthdate _____ Jr _____ Int _____ Sr _____
OFFICE USE ONLY Showmanship _____

[illegible]

ENTRY FEES: No Entry Fee For Youth Beef Show.

REGISTRATION PAPERS TO BE VERIFIED AT CHECK-IN

Please read and sign on reverse side of this form.

ALL FORMS MUST BE SIGNED OR THEY WILL BE RETURNED TO EXHIBITOR

(Please read and sign as designated.)

By signing this entry form, I (we) agree to indemnify and to hold harmless the SOUTH FLORIDA FAIR & PALM BEACH COUNTY EXPOSITIONS, INC., its agents and employees, against any and all liability for injuries to persons or damage to property, whether such damage or injury is from the SOUTH FLORIDA FAIR & PALM BEACH COUNTY EXPOSITIONS, INC.'s negligence or not, which may arise by reason of use by signing exhibitor(s) of the SOUTH FLORIDA FAIR & PALM BEACH COUNTY EXPOSITIONS, INC.'s property.

I have read and understand, consent to, and agree to abide by the IAFE (International Association of Fairs and Expositions) National Code of Show Ring Ethics as stated in the Premium Book of the South Florida Fair.

The undersigned specifically releases and forever discharges the Fair, its officers, Trustees, Directors, employees, and all persons connected directly or indirectly with the operation of the Fair from any liability for libel, slander, loss, damage, breach of contract, negligence or other tort, harm, damage to property, injury or death suffered by me which may occur during or as a result of participation by me in the Fair.

I have read and understand the General Rules and Regulations for all Exhibitors in the exhibitor handbook.

Exhibitor (Owner, Exhibitor, Fitter, Trainer or absolutely Responsible Person) Date

Guardian or Parent of the above Signator Date

ALL PREMIUMS WILL BE PAID TO THE EXHIBITOR UNLESS THE SOUTH FLORIDA FAIR RECEIVES
WRITTEN NOTICE BY JANUARY 1 FROM THE OWNER REQUESTING A DIFFERENT METHOD OF PAYMENT.

ALL STUDENTS ENTERED IN THE SOUTH FLORIDA FAIR YOUTH SHOWS MUST HAVE COMPLETED THE ETHICS TRAINING WORKSHOP OR HAVE A CURRENT ETHICS NUMBER BEFORE JANUARY 1 TO SHOW AN ANIMAL.

NOTE: While most Florida fairs have adopted this ethics program, the rules governing the exhibitors differ from fair to fair. It is the exhibitors' responsibility to make sure they are in compliance with EACH fair where they are showing.

For a complete Ethics Class listing go to: <http://www.southfloridafair.com/ethics>

IMPORTANT: The South Florida Fair requires all large animal exhibitors to complete a W-9 in order to receive premiums.

ONE BREED PER ENTRY FORM

BREED:

SOUTH FLORIDA FAIR

OFFICIAL ENTRY FORM

BEEF CATTLE

LIVESTOCK DEPARTMENT

SOUTH FLORIDA FAIR

P. O. BOX 210367

WEST PALM BEACH, FL 33421-0367

Premise ID#

EXHIBITOR

First

Last

Address

City

State

Zip

Phone

COUNTY

Office Use Only

Email

Exhibitor Social Security #

-

-

Birthdate

Jr

Int

Sr

Farm/Ranch Name

Address

City

State

Zip

Emergency Contact Name and Number

For Stalling Animal(s):

of calves:

of mature animals:

of cow/calf pairs:

Exhibitor Info

in party:

vehicles:

Entry #	Class #	Animal Name	Date of Birth	Sex	Registry #(required)	Breeder	Owner
			__/__/__				
			__/__/__				
			__/__/__				
			__/__/__				
			__/__/__				
			__/__/__				
			__/__/__				
			__/__/__				
			__/__/__				

ENTRY FEES: \$15.00 each

This fee is per animal for all exhibitors for the Open Beef Shows

No Fee for Group Classes

REGISTRATION PAPERS TO BE VERIFIED AT CHECK-IN

ALL FORMS MUST BE SIGNED OR THEY WILL BE RETURNED TO EXHIBITOR

(Please read and sign as designated.)

By signing this entry form, I (we) agree to indemnify and to hold harmless the SOUTH FLORIDA FAIR & PALM BEACH COUNTY EXPOSITIONS, INC., its agents and employees, against any and all liability for injuries to persons or damage to property, whether such damage or injury is from the SOUTH FLORIDA FAIR & PALM BEACH COUNTY EXPOSITIONS, INC.'s negligence or not, which may arise by reason of use by signing exhibitor(s) of the SOUTH FLORIDA FAIR & PALM BEACH COUNTY EXPOSITIONS, INC.'s property.

I have read and understand, consent to, and agree to abide by the IAFE (International Association of Fairs and Expositions) National Code of Show Ring Ethics as stated in the Premium Book of the South Florida Fair.

The undersigned specifically releases and forever discharges the Fair, its officers, Trustees, Directors, employees, and all persons connected directly or indirectly with the operation of the Fair from any liability for libel, slander, loss, damage, breach of contract, negligence or other tort, harm, damage to property, injury or death suffered by me which may occur during or as a result of participation by me in the Fair.

I have read and understand the General Rules and Regulations for all Exhibitors in the exhibitor handbook.

Exhibitor (Owner, Exhibitor, Fitter, Trainer or absolutely Responsible Person) Date

Guardian or Parent of the above Signator Date

ALL PREMIUMS WILL BE PAID TO THE EXHIBITOR UNLESS THE SOUTH FLORIDA FAIR RECEIVES
WRITTEN NOTICE BY JANUARY 1 FROM THE OWNER REQUESTING A DIFFERENT METHOD OF PAYMENT.

ALL STUDENTS ENTERED IN THE SOUTH FLORIDA FAIR YOUTH SHOWS MUST HAVE COMPLETED THE ETHICS TRAINING WORKSHOP OR HAVE A CURRENT ETHICS NUMBER BEFORE JANUARY 1 TO SHOW AN ANIMAL.

NOTE: While most Florida fairs have adopted this ethics program, the rules governing the exhibitors differ from fair to fair. It is the exhibitors' responsibility to make sure they are in compliance with EACH fair where they are showing.

For a complete Ethics Class listing go to: <http://www.southfloridafair.com/ethics>

IMPORTANT: The South Florida Fair requires all large animal exhibitors to complete a W-9 in order to receive premiums.

OPEN DAIRY CATTLE SHOWS • ALL BREEDS

Sunday, January 31, 2021 at 10 a.m.

ENTRY FEES:

\$15.00 per animal

No fee for group classes

OPEN SHOW PREMIUMS

1st Place - \$85.00

2nd Place - \$75.00

3rd Place - \$65.00

4th Place - \$55.00

5th Place - \$45.00

6th Place - \$35.00

Ribbons will be awarded 1st through 4th Place

Rules & Regulations:

All entries in the Dairy Cattle Department are subject to the general rules and regulations published in the Premium Book. There will be no animal sales at the South Florida Fair, except at the Youth Market Auction.

Eligibility: All registered dairy cattle must be registered with their respective national breed association. Papers pending will not be accepted if registration papers are not available.

Entries: A paper entry form is not required if you have submitted successfully online.

Entries close: December 1 for paper entries. A \$10.00 fee will be collected per exhibitor for paper entries mailed in. Paper entries must be POSTMARKED BY DECEMBER 1. All fees must be paid at time of submission. ALL online submissions will have an extended deadline until Midnight December 13. No emailed or faxed entries will be accepted. Any entries received without required entry fees will be returned. Substitutions for up to two animals will be accepted at check-in. These substitutions must be on a paper entry form and show the deleted and substituted animals. If the exhibitor does not have the appropriate paperwork, the substitutions will not be accepted.

Exhibitors must use separate form for each breed and/or owner and separate entry form for Open and Youth.

1. You must enter group classes in advance, but it is not necessary to name the animals which make up your group, or herd entries until after judging the individual classes. Entries in group and herd classes must have been exhibited previously in individual classes. Copies of registration and lease agreements will be required at check-in.
2. Exhibitor dress code for all shows. All persons entering the show ring and handling dairy cattle in any classes shall be dressed in the following manner: Clean, neat, well-groomed with clean white shirt (can have farm name, logo and/or colored trim), long white pants or skirt, closed-toe and heel shoes.
3. Exhibitors must clean all areas before release forms will be issued by the Barn Boss.
4. There must be a minimum of five (5) animals before a Grand Champion will be declared.
5. No more than two (2) entries per class are allowed.
6. Refunds: No refunds will be distributed. No dogs allowed in barn, except properly identified service dogs.
7. MILKING TIMES WILL BE POSTED
8. Stall cards including animal name, date of birth and exhibitor/farm name must be hung above animal one hour after check-in

Class & Number

1. Fall Heifer Calf: Born Sept. 1-Nov. 30, 2020.
 2. Summer Heifer Calf: Born June 1-Aug. 31, 2020.
 3. Spring Heifer Calf: Born March 1-May 31, 2020.
 4. Winter Yearling: Born Dec. 1, 2017-Feb. 28, 2020.
 5. Fall Yearling: Born Sept. 1-Nov. 30, 2019.
 6. Summer Yearling: Born June 1-Aug. 31, 2019.
 7. Spring Yearling: Born March 1-May 31, 2019.
- (Any yearling in milk will be shown in two-year-old class.)

8. Jr Champion

9. Reserve Jr Champion

10. Jr Two-Year-Old: Born Sept. 1, 2017-Feb 28, 2019.
11. Sr Two-Year-Old Cows: Born March 1-Aug. 31, 2018.
12. Three-Year-Old Cows: Born March 1, 2015-Feb. 28, 2018.
13. Four-Year-Old Cows: Born March 1, 2014-Feb. 28, 2017.
14. Five-Year-Old Cows: Born March 1, 2013-Feb. 28, 2016.
15. Aged Cow: Born before March 1, 2015.
16. Dry Cow Class: Any female that has had at least one lactation, is currently dry, and within 90 days of calving.

17. Sr Champion

18. Reserve Sr Champion

19. GRAND CHAMPION

20. RESERVE GRAND CHAMPION

21. Dairy Herd: To consist of four cows that have freshened. All to be owned by exhibitor. Each exhibitor limited to one entry.
22. Best Three Females: Any age, all are to be bred by and at least one animal currently owned by exhibitor. Each exhibitor limited to one entry.
23. Get-of-Sire: Four animals, any age, the "get-of-sire." The Sire must be named. Animals may be owned by one or more exhibitors. Dam's name & registration number and Sire's name & registration number must be listed for each animal.
24. Produce-of-Dam: Two animals, any age, the produce of one cow. Animals need not be owned by one exhibitor.
25. Daughter-Dam: Two animals, dam and daughter, any age. Animals need not be owned by one exhibitor. Dam's name & registration number.

IMPORTANT: The South Florida Fair requires all large animal exhibitors to complete a W-9 in order to receive premiums.

YOUTH DAIRY CATTLE SHOW

Saturday, January 30, 2021

ENTRY FEES: There are no entry fees for youth entries.

BREEDS: Ayrshire - Brown Swiss - Guernsey - Holstein - Jersey - Milking Shorthorn

MILKING TIMES WILL BE POSTED

Rules & Regulations

Exhibitors cannot be under the age of 8 or over the age of 19 as of January 1, current year. Exhibitors must, also, be attending school or be enrolled in a valid home school program. Exhibitors who have graduated from high school or obtained their high school G.E.D. are not eligible. There will be no animal sales at the South Florida Fair, except at the Youth Market Animal. A paper entry form is not required if you have submitted successfully online. Entries close: December 1 for paper entries. A \$10.00 fee will be collected per exhibitor for paper entries mailed in. Paper entries must be POSTMARKED BY DECEMBER 1. All fees must be paid at time of submission. ALL online submissions will have an extended deadline until Midnight December 13. No emailed or faxed entries will be accepted. Any entries received without required entry fees will be returned.

1. All cattle over six months old or with horns over two (2) inches in length must have horns removed.
2. All grade animals must be worthy of the breed they represent, and the Dairy Committee reserves the right to refuse entry of animals that do not meet these standards. All grade animals must have Grade Identification Papers issued by the respective breed associations (preferred) or Florida Youth Dairy Program.
3. Youth exhibitors will be permitted to exhibit one animal per class, plus any bred by exhibitor.
4. The exhibitor is responsible for their animal's feeding, cleaning, etc., for the duration of the Fair. If not, there will be a \$15.00 per head/ per day charge. Exhibitors MUST clean all areas before release forms will be signed by Barn Boss.
5. It is strongly recommended that all animals be immunized for blackleg, malignant edema, shipping fever, the IBR Complex and the BVD Complex 30 days prior to the Fair date.
6. All animals must have suitable halter and DOUBLE tie before they will be admitted to the show barn and must be halter broken to be exhibited.
7. All animals must have been transferred to the owner and exhibitor at least sixty (60) days prior to the show.
8. Neither the local interest participating in the sponsorship of the show, nor any of the personnel shall be responsible for any accidents or errors that may occur. However, every effort will be made to provide for the safety and comfort of the exhibitors and their cattle.
9. Tampering with any animals entered, such as injecting with a foreign substance, etc., is prohibited. The use of tranquilizers on show animals after arrival at the Fair is considered a form of tampering.
10. Dairy cattle must be in the barn between 10 a.m. and 4 p.m. Thursday, January 28.
Check-in is from 1 - 4 p.m. Substitutions for up to two animals will be accepted at check-in. These substitutions must be on a paper entry form and show the deleted and substituted animals. If the exhibitor does not have the appropriate paperwork, the substitutions will not be accepted.
11. All dairy cattle will arrive at the designated time, including lactating animals, as milking facilities will be furnished by the Fair. Only female animals will be shown in the Dairy Shows.
12. Stall cards including animal name, date of birth, and exhibitor/farm name must be hung above animal one hour after check-in.
13. Exhibitor dress code for all shows. All persons entering the show ring and handling dairy cattle in any classes shall be dressed in the following manner:
Clean, neat, well-groomed with clean white shirt (can have farm name, logo and/or colored trim), long white pants or skirt, closed-toe and heel shoes.

Eligibility

All registered dairy cattle must be registered with their respective national breed association. Papers pending will not be accepted if registration papers are not available by show date.

Class & Number

1. Fall Heifer Calf: Born Sept. 1-Nov. 30, 2020.
2. Summer Heifer Calf: Born June 1-Aug. 31, 2020.
3. Spring Heifer Calf: Born March 1-May 31, 2020.
4. Winter Yearling: Born Dec. 1, 2017-Feb. 28, 2020.
5. Fall Yearling: Born Sept. 1-Nov. 30, 2019.
6. Summer Yearling: Born June 1-Aug. 31, 2019.
7. Spring Yearling: Born March 1-May 31, 2019.
(Any Yearling in milk will be shown in Two-Year-Old class.)
8. **Jr Champion**
9. **Reserve Jr Champion**
10. Jr Two-Year-Old Cows: Born Sept. 1, 2018-Feb. 28, 2019.
11. Sr Two-Year-Old Cows: Born March 1, 2017-Aug. 31, 2018.
12. Three-Year-Old Cows: Born March 1, 2017-Feb. 28, 2018.
13. Four-Year-Old Cows: Born March 1, 2016-Feb. 28, 2017.
14. Five-Year-Old Cows: Born March 1, 2014-Feb. 28, 2016.
15. Aged Cow: Born before March 1, 2015.
16. Dry Cow Class: Any female that has had at least one lactation, is currently dry, and is within 90 days of calving.
17. **Sr Champion**
18. **Reserve Senior Champion**
19. **GRAND CHAMPION**
20. **RESERVE GRAND CHAMPION**
21. **OVERALL GRAND CHAMPION**
22. Bred by Exhibitor/Junior Animal (classes 1-7) Plaque.
23. Bred by Exhibitor/Senior Animal (classes 10-13) Plaque.

PREMIUMS

Modified Danish Judging

Blue \$70.00

Red \$60.00

White \$50.00

Overall Grand Champion \$250.00

IMPORTANT: The South Florida Fair requires all large animal exhibitors to complete a W-9 in order to receive premiums.

YOUTH DAIRY QUIZ BOWL

Friday, January 29, 2021

1 p.m.

Open to 4-H and FFA Individuals
Cash awards paid to top three individuals

YOUTH DAIRY CATTLE JUDGING

Friday, January 29, 2021

10 a.m.

Open to 4-H, FFA and youth judging teams & individuals (made up of three members, maximum of four with one alternate).
Cash awards paid to top three individuals.

YOUTH DAIRY CATTLE SHOWMANSHIP

Friday, January 29, 2021

6 p.m.

Exhibitor must show one of his/her own animals that has been entered in the Youth Dairy Cattle Show

(Paid in Junior, Intermediate & Senior classes)

1st Place \$25.00

2nd Place \$20.00

3rd Place \$15.00

PREMIUMS

(Paid in Jr., Int., & Sr. Classes)

1st Place \$25.00

2nd Place \$20.00

3rd Place \$15.00

IMPORTANT: The South Florida Fair requires all large animal exhibitors to complete a W-9 in order to receive premiums.

YOUTH DAIRY CATTLE SHOW FITTING AND GROOMING CONTEST

Thursday, January 28, 2021 • 6 p.m.

Eligibility: (age as of January 1, current year)

1. There will be a Junior, Intermediate and Senior Contest: JUNIOR: 8-11 Years, INTERMEDIATE: 12-14 Years, SENIOR: 15-18 Years
2. The Fitting and Grooming Contest will be held in the Livestock area. Youth participating in the Youth Dairy Show on SATURDAY, January 30, 2021, are eligible for the contest. Participants do not have to own animal they are clipping, however the animal being used MUST be entered in the show.
3. Awards will be provided by the South Florida Fair.

Rules & Regulations:

1. Each participant must furnish one dairy animal to be used. While there are no age requirements on the animal, it is suggested that the animal be at least a junior yearling.
2. The animal must be clean and dry upon entering the ring for the contest.
3. Since nose tongs will not be allowed in the contest, all animals are required to be clipped from, and including, the head and upper half of the neck, before entering the ring. The remaining part of the animal MUST be unclipped. Hooves should be trimmed as well.
4. While grooming chutes are not required, use is encouraged. Grooming chutes are not supplied by the Fair.
5. Each individual will have 1 1/2 hours to complete the clipping of their animal.
6. Any help from outsider to an individual will result in an immediate disqualification.
7. Any questions concerning rules and regulations should be directed to the show superintendent. All decisions will be made by the superintendent and the committee.
8. Anyone not cooperating with the superintendent or committee will be disqualified and forfeit any prize money or award.

Scoring:

A team of two to three judges will evaluate each entrant and the animal. Each animal will be inspected before entering the ring. Observation during the contest and final evaluation of the groomed animal will be accounted for as a part of selecting the winning participant.

Scorecard:

(20 PTS) 1. Condition and thriftiness: Showing normal growth, being neither too fat nor too thin.

(30 PTS) 2. Grooming: Hair properly groomed and clean. The hide soft and pliable. Hair dressing should not be used in excess. Hooves trimmed and shaped to enable the animal to walk and stand naturally.

(30 PTS) 3. Clipping: The hair is properly clipped to show the animal to the best advantage. The hair is well blended and areas are free of clip marks. The animal has an overall smooth appearance.

(20 PTS) 4. Cleanliness: Hair and switch are clean and free from stains. Hide and ears are free of dirt, and legs and feet are clean.



ALL STUDENTS ENTERED IN THE SOUTH FLORIDA FAIR YOUTH SHOWS MUST HAVE COMPLETED THE ETHICS TRAINING WORKSHOP OR HAVE A CURRENT ETHICS NUMBER BEFORE JANUARY 1 TO SHOW AN ANIMAL.

NOTE: While most Florida fairs have adopted this ethics program, the rules governing the exhibitors differ from fair to fair. It is the exhibitors' responsibility to make sure they are in compliance with EACH fair where they are showing.

For a complete Ethics Class listing go to: <http://www.southfloridafair.com/ethics>

DAIRY HEIFER JACKPOT CATTLE SHOW

Thursday, January 28, 2021 • Following Youth Fitting & Grooming

Entry Information and Rules:

1. Entry fee is \$20.00, CASH ONLY, at the time of registration. Entry forms will be available at the dairy check-in beginning at 1 p.m. on January 28. The show must have a minimum of 20 head entered in order to proceed.
2. All livestock rules, general, local, state and those associated with the South Florida Fair Dairy Show, will also apply to the Jackpot Show - including dress code. There will be no animal sales at the South Florida Fair, except at the Youth Market Auction.
3. All breeds are judged together. Jackpot heifers will be divided into classes by date of birth in accordance with the classes listed in the South Florida Fair Premium book.
4. All entries must be entered in the South Florida Fair Open and Youth Dairy Show.
5. Exhibitor must be the owner of the animal. Proof of ownership is required. The only exception is in the event of more than one entry by the same owner in the same class.
6. Premiums - Grand Champion Heifer - \$400.00; Reserve Grand Champion Heifer - \$250.00
Class Winners - one half of all entry fees will be divided between the seven class winners.

Exhibitor/Owner Name: _____

(For Youth Exhibitors Only)

Phone Number: (_____) _____ Ethics #: _____

Mailing Address: _____

City: _____ St: _____ Zip Code: _____

Email: _____ Premise ID# _____

Class#	Breed	Date of Birth	Animal Name	Registration #

ALL STUDENTS ENTERED IN THE SOUTH FLORIDA FAIR YOUTH SHOWS MUST HAVE COMPLETED THE ETHICS TRAINING WORKSHOP OR HAVE A CURRENT ETHICS NUMBER BEFORE JANUARY 1 TO SHOW AN ANIMAL.

NOTE: While most Florida fairs have adopted this ethics program, the rules governing the exhibitors differ from fair to fair. It is the exhibitors' responsibility to make sure they are in compliance with EACH fair where they are showing.

For a complete Ethics Class listing go to: <http://www.southfloridafair.com/ethics>

ONE BREED PER ENTRY FORM

BREED:

SOUTH FLORIDA FAIR
OFFICIAL ENTRY FORM
DAIRY CATTLE

Youth Ethics#:

LIVESTOCK DEPARTMENT
SOUTH FLORIDA FAIR
P. O. BOX 210367
WEST PALM BEACH, FL 33421-0367

YOUTH ENTRY FORM

Premise ID#

EXHIBITOR _____ Farm/Ranch Name _____
Address _____ City _____ State _____ Zip _____
County _____ Phone _____ / _____ Emergency Contact Name and Number _____
Office Use Only _____ Exhibitor Social Security # _____ - _____ - _____ Birthdate _____ Jr _____ Int _____ Sr _____

Entry #	Class #	Animal Name	Date of Birth	Sex	Registry #(required)	Breeder	Owner
			__/__/__				
			__/__/__				
			__/__/__				
			__/__/__				
			__/__/__				
			__/__/__				
			__/__/__				
			__/__/__				
			__/__/__				

ENTRY FEES: No Entry Fee For Youth DAIRY Show.

REGISTRATION PAPERS TO BE VERIFIED AT CHECK-IN

Please read and sign on reverse side of this form.

ALL FORMS MUST BE SIGNED OR THEY WILL BE RETURNED TO EXHIBITOR

(Please read and sign as designated.)

By signing this entry form, I (we) agree to indemnify and to hold harmless the SOUTH FLORIDA FAIR & PALM BEACH COUNTY EXPOSITIONS, INC., its agents and employees, against any and all liability for injuries to persons or damage to property, whether such damage or injury is from the SOUTH FLORIDA FAIR & PALM BEACH COUNTY EXPOSITIONS, INC.'s negligence or not, which may arise by reason of use by signing exhibitor(s) of the SOUTH FLORIDA FAIR & PALM BEACH COUNTY EXPOSITIONS, INC.'s property.

I have read and understand, consent to, and agree to abide by the IAFE (International Association of Fairs and Expositions) National Code of Show Ring Ethics as stated in the Premium Book of the South Florida Fair.

The undersigned specifically releases and forever discharges the Fair, its officers, Trustees, Directors, employees, and all persons connected directly or indirectly with the operation of the Fair from any liability for libel, slander, loss, damage, breach of contract, negligence or other tort, harm, damage to property, injury or death suffered by me which may occur during or as a result of participation by me in the Fair.

I have read and understand the General Rules and Regulations for all Exhibitors in the exhibitor handbook.

Exhibitor (Owner, Exhibitor, Fitter, Trainer or absolutely Responsible Person) Date

Guardian or Parent of the above Signator Date

ALL PREMIUMS WILL BE PAID TO THE EXHIBITOR UNLESS THE SOUTH FLORIDA FAIR RECEIVES
WRITTEN NOTICE BY JANUARY 1 FROM THE OWNER REQUESTING A DIFFERENT METHOD OF PAYMENT.

ALL STUDENTS ENTERED IN THE SOUTH FLORIDA FAIR YOUTH SHOWS MUST HAVE COMPLETED THE ETHICS TRAINING WORKSHOP OR HAVE A CURRENT ETHICS NUMBER BEFORE JANUARY 1 TO SHOW AN ANIMAL.

NOTE: While most Florida fairs have adopted this ethics program, the rules governing the exhibitors differ from fair to fair. It is the exhibitors' responsibility to make sure they are in compliance with EACH fair where they are showing.

For a complete Ethics Class listing go to: <http://www.southfloridafair.com/ethics>

IMPORTANT: The South Florida Fair requires all large animal exhibitors to complete a W-9 in order to receive premiums.

ONE BREED PER ENTRY FORM

LIVESTOCK DEPARTMENT
SOUTH FLORIDA FAIR
P. O. BOX 210367
WEST PALM BEACH, FL 33421-0367

SOUTH FLORIDA FAIR
OFFICIAL ENTRY FORM
DAIRY CATTLE

OPEN ENTRY FORM

(Owner & Exhibitor Must be the
same person on Open Dairy Entry)

For Stalling Animal(s):
of calves: _____
of mature ani-
mals: _____
of cow/calf
pairs: _____
Exhibitor Info
in party: _____
vehicles: _____

EXHIBITOR/OWNER _____ OWNER _____
First _____ Last _____
Address _____ Farm/Ranch Name _____
City _____ State _____ Zip _____ Address _____
COUNTY _____ Phone _____/_____ City _____ State _____ Zip _____
OFFICE USE ONLY
Email _____ Exhibitor Social Security # _____-____-____ Premise ID: _____

Entry #	Open- Class #	Breed	Date of Birth	Animal Name	Registry #(required)	Breeder
			__/__/__			
			__/__/__			
			__/__/__			
			__/__/__			
			__/__/__			
			__/__/__			
			__/__/__			
			__/__/__			
			__/__/__			
			__/__/__			

ENTRY FEES: \$15.00 EACH
This fee is per animal.
No charge for Group Classes Number of Animals x \$15.00 each Animal - TOTAL \$ _____
REGISTRATION PAPERS TO BE VERIFIED AT CHECK-IN

ALL FORMS MUST BE SIGNED OR THEY WILL BE RETURNED TO EXHIBITOR

(Please read and sign as designated.)

By signing this entry form, I (we) agree to indemnify and to hold harmless the SOUTH FLORIDA FAIR & PALM BEACH COUNTY EXPOSITIONS, INC., its agents and employees, against any and all liability for injuries to persons or damage to property, whether such damage or injury is from the SOUTH FLORIDA FAIR & PALM BEACH COUNTY EXPOSITIONS, INC.'s negligence or not, which may arise by reason of use by signing exhibitor(s) of the SOUTH FLORIDA FAIR & PALM BEACH COUNTY EXPOSITIONS, INC.'s property.

I have read and understand, consent to, and agree to abide by the IAFE (International Association of Fairs and Expositions) National Code of Show Ring Ethics as stated in the Premium Book of the South Florida Fair.

The undersigned specifically releases and forever discharges the Fair, its officers, Trustees, Directors, employees, and all persons connected directly or indirectly with the operation of the Fair from any liability for libel, slander, loss, damage, breach of contract, negligence or other tort, harm, damage to property, injury or death suffered by me which may occur during or as a result of participation by me in the Fair.

I have read and understand the General Rules and Regulations for all Exhibitors in the exhibitor handbook.

Exhibitor (Owner, Exhibitor, Fitter, Trainer or absolutely Responsible Person)	Date
Guardian or Parent of the above Signator	Date

ALL PREMIUMS WILL BE PAID TO THE EXHIBITOR UNLESS THE SOUTH FLORIDA FAIR RECEIVES
WRITTEN NOTICE BY JANUARY 1 FROM THE OWNER REQUESTING A DIFFERENT METHOD OF PAYMENT.

ALL STUDENTS ENTERED IN THE SOUTH FLORIDA FAIR YOUTH SHOWS MUST HAVE COMPLETED THE ETHICS TRAINING WORKSHOP OR HAVE A CURRENT ETHICS NUMBER BEFORE JANUARY 1 TO SHOW AN ANIMAL.
NOTE: While most Florida fairs have adopted this ethics program, the rules governing the exhibitors differ from fair to fair. It is the exhibitors' responsibility to make sure they are in compliance with EACH fair where they are showing.
For a complete Ethics Class listing go to: <http://www.southfloridafair.com/ethics>

IMPORTANT: The South Florida Fair requires all large animal exhibitors to complete a W-9 in order to receive premiums.

JOIN US at the MUTTON BUSTIN' COMPETITION

Monday, January 18, 2021

2 p.m.
&
4 p.m.



Equestrian
Arena

SOUTH FLORIDA FAIR DAIRY GOAT SHOW JANUARY 21, 22 & 23, 2021

Chairperson: Sheridan Johnson
Show Secretary: Victoria Carnahan
Judge: TBA

Thursday: January 21, 2021

Arrival - 12 Noon to 4 p.m.

Fairgrounds Entrance: GATE 4 via Sansbury's Way off Southern Blvd. or via Sansbury's Way off Okeechobee Blvd.

Health Check:

The State Veterinarian must check tattoos of each animal against its health certificate prior to entry into the housing barn.

Emergencies:

For in route emergencies, notify Show Officers at **561-282-7866**.

Check-in - 4 - 7 p.m.

For all shows, showmanship, and posters: Timely check-in is the exhibitors' responsibility.

Exhibitor Meeting/Dessert Social: 7 p.m.

Friday: January 22, 2021

9 a.m. Youth Showmanship, Combined Youth Junior/Senior Show followed by Youth Poster Awards and Costume Contest.

Saturday: January 23, 2020

9 a.m. Open Senior Doe Show followed by the Open Junior Show

Release: Sunday after 9 a.m. Feed, hay and other debris must be raked up and removed before release. Exhibitors must bring appropriate tools necessary for cleanup.

ADGA RULES SHALL GOVERN

All rules and regulations of the South Florida Fair and IAFE will be observed. These rules can be found online and in the Ag office.

Health Requirements specified in the General Rules and Regulations found in this book, must be met. Doe(s) must be free of contagious and/or infectious diseases and/or external parasites including ringworm, lice, and signs of caseous lymphadenitis, as well as its clinical symptoms defined as enlargements of the lymph nodes, whether draining or not. Presenting an unhealthy animal at arrival, subject to the ruling of the South Florida Fair and/or the State Veterinarian, results in herd disqualification. For further rules and regulations that must be adhered to see 5C-4.005 Goats & 5C-4.007 Sheep in the

FLORIDA DEPARTMENT OF AGRICULTURE & CONSUMER SERVICES Rules of the State of Florida CHAPTER 5C-4 in the front portion of the Premium Book.

A registration or recordation certificate is required for animals six months of age or older. A duplicate application stamped by ADGA, or the original certificate is required for animals under six months. Animals without papers cannot be shown. Animals may not be entered in any name other than that of the owner of record. ADGA Leases are recognized as valid ownerships for the South Florida Fair. A copy of the original lease agreement must be submitted with the entry form.

Champion Challenge: Permanent Champions must have their certificate updated by ADGA with the CH or GCH designation before showing in the Champion Challenge Class. (REMINDER: ANY alteration to a registration or recordation certificate except as made by the ADGA office renders the certificate NULL AND VOID).

Clipping: No clipping in the housing barn or show-ring. Clipping may be done outside on the south end (back) of the housing barn. Exhibitors are responsible for immediately cleaning clipping area.

Tattoos: ADGA rules state animals must be tattooed before registering or recordation with ADGA. All dairy goats must have legible tattoo that matches the tattoo on the registration or recordation certificate, or stamped duplicate application certificate. Should the judge find an unreadable tattoo or one that does not match the animal's registration certificate, or stamped duplicate application, premium money and awards will be forfeited. The animal will not be permitted to show in any other classes.

NO tattooing on the South Florida Fairgrounds. A fine of \$25.00 will be collected.

HORNS: All dairy goats (including kids) must be dehorned, disbudded or naturally polled. No disbudding or de-horning, is permitted on the South Florida Fairgrounds. A fine of \$25.00 will be collected.

Entry Form Deadline - December 1, 2020 - Paper Entry

Each owner/exhibitor must completely fill out a separate official entry form, including class numbers and official ID's for each breed. Group class entries must be entered along with regular classes.

Online entry will have an extended deadline of December 13 at midnight.

Paper entries must be postmarked (not metered) or hand delivered to the South Florida Fair on or before December 1, 2020.

ALL STUDENTS ENTERED IN THE SOUTH FLORIDA FAIR YOUTH SHOWS MUST HAVE COMPLETED THE ETHICS TRAINING WORKSHOP OR HAVE A CURRENT ETHICS NUMBER BEFORE JANUARY 1 TO SHOW AN ANIMAL.

NOTE: While most Florida fairs have adopted this ethics program, the rules governing the exhibitors differ from fair to fair. It is the exhibitors' responsibility to make sure they are in compliance with EACH fair where they are showing.

For a complete Ethics Class listing go to: <http://www.southfloridafair.com/ethics>

Entry Fee: Flat Rate of \$15.00 per animal. No fees for Group Classes. Fees must accompany entry form. A paper entry form is not required if you have submitted successfully online.

Entries close: December 1 for paper entries. A \$10.00 fee will be collected per exhibitor for paper entries mailed in, paper entries must be POSTMARKED BY DECEMBER 1. All fees must be paid at time of submission. ALL online submissions will have an extended deadline until Midnight December 13. No email or faxed entries will be accepted. Any entries received without required entry fees will be returned.

Substitutions: May be made through January 21, 2021. Please contact Show Chairperson regarding your change requests.

No ADDITIONS will be accepted after Entry Form Deadline: December 1, 2020.

Refunds: No refunds will be distributed.

Animal Registration Check-in: ADGA rules state: The document for that animal to be shown must be handed to the Show Official who shall **READ** it and **COMPARE** its information to what's on its entry form and **VERIFY** the information on both.

NOTE: ABSOLUTELY NO FOR SALE SIGNS PERMITTED. Penalty for a posted FOR SALE sign will be immediate removal of said exhibitor and animals. No animal sales at the South Florida Fair, except at the Youth Market Auction.

General Information: ALL pens will have a clean sand base or rubber mat with no bedding provided. Use of bedding is at the exhibitor's discretion and expense.

No pen take down required for release. Feed, hay, and other debris must be raked up and removed from the pens by the exhibitor.

Pre-Show Milk-Out None. Over distended udders will be severely discriminated against by the judge. Milk must be disposed of in an area designated by the South Florida Fair.

Exhibitor Dress Code for all Shows

All persons entering the show-ring and handling dairy goats in any classes shall be: clean, neat, and well groomed. Clean white shirt (can have farm name, logo and/or colored trim). Long white pants or skirt. Closed toe and heel shoes. If showing in many classes during the day, a change of show uniform may be necessary.

Exhibitor uniforms or attire NOT ACCEPTABLE are: tight fitting knit shirts, pants, leggings, and/or leotards, tank tops, muscle shirts, halter tops, bare midriffs, spaghetti straps, tube tops, see through, fish-net or any other transparent clothing, sandals, thongs, flip-flops, slide-ons, bare feet, open toe shoes, shorts or skirts of any kind, chore clothing, hats or caps of any kind, sunglasses.

The owner is responsible for care management and feeding of his or her own animals. Pen and tack space must be clean and sanitary at all times. All aisles to be cleared at all times.

Gate: It is the exhibitor's responsibility to make sure their animals are presented at the gate on time and in the correct class.

No dogs are allowed in the housing barn or show-ring unless they are properly identified as service dogs, or scheduled for a demonstration or competition.

Parents are responsible for the actions of their children. Unacceptable conduct, as determined by the South Florida Fair and the Livestock Committee, will result in expulsion from the grounds, forfeiture of premiums, and /or being barred from future participation in the South Florida Fair.

Base Date for all shows January 22, 2021

For Youth Showmanship and Poster Contest
Age Classes
Pee Wee: 5 - 7 years
Junior: 8 - 11 years
Intermediate: 12 - 14 years
Senior: 15 - 18 years

Youth Showmanship: Friday January 22, 2021

Entry in the Dairy Goat Show is not required to participate in the Youth Showmanship contest. Must sign up at check-in **January 21, 2021.**

For Showmanship rules and information see ADGA Guide Book. **ADGA Rules shall govern.**

Showmanship Premiums (Modified Danish System)
1st \$25.00 - 2nd \$20.00 - 3rd \$15.00

Youth Poster Contest: Friday January 22, 2021

Entry in the Dairy Goat Show is not required to participate in the Poster Contest.

Posters to be turned in at check-in January 21, 2021. Must be on hard foam board 20 inches x 30 inches. Poster topic: Must be dairy goat related. Disqualification: Advertising of any kind, herd names or farm names shall be cause for disqualification. Posters must be NEW every year.

Place name, address and age of exhibitor on BACK of poster. Only one per youth.

Posters will be displayed throughout the Dairy Goat area with premiums dispersed Saturday.

Poster Premiums (Modified Danish System)
1st \$25.00 - 2nd \$20.00 - 3rd \$15.00

The Riki N. Johnson Memorial trophy will be awarded for the best poster selected from all classes.

Sanctions: The Junior and Senior Shows are separately sanctioned. The Youth Junior and Senior Shows are NOT separately sanctioned. **The following breeds are sanctioned and will be shown in order listed: Alpine, LaMancha, Nigerian Dwarf, Nubian, Oberhasli, Recorded Grade, Saanen, Sables and Toggenburg. The order of the show is not subject to change.**

Judge may limit giving reasons to only part of lengthy classes.

Group classes are breed specific. Animals must have already been entered and shown in their proper show division.

Costume Contest: Friday January 22, 2021

Fun Show – open to all goat exhibitors.

1st: \$25.00 - 2nd: \$20.00 - 3rd: \$15.00

Nola Reynolds Memorial Plaque awarded to overall winner.

Senior Doe Show: Saturday January 23, 2021

Any doe that has freshened, but is currently dry, or is in milk or is being milked regularly, (including precocious milkers).

1. Yearling doe under 2 years 01/25/18 thru 01/22/21
2. 2 Year old doe 01/23/18 thru 01/22/19
3. 3 Year old doe 01/23/17 thru 01/22/18
4. 4 Year old doe 01/23/16 thru 01/22/17
5. 5 Years old & older born before 01/22/16
- 6. Senior Grand Champion, Rosette only**
- 7. Senior Reserve Grand Champion, Rosette only**
8. Champion Challenge/Best of Breed, Rosette
9. Dam & Daughter: dam & 1 daughter only
10. Produce of Dam: 2 does from same dam
11. Get of Sire: 3 does from same sire
12. Dairy Herd: 4 does in milk. Single herd number
- 13. Best Doe in Show, Rosette & Premium**

Junior Doe Show: Saturday January 23, 2021

(Under 24 months, that has NEVER freshened)

14. Junior Kids under 6 mo 07/23/20 thru 01/22/21
15. Senior Kids under 12 mo 01/23/20 thru 07/22/20
16. Junior Yearling under 18 mo 07/23/19 thru 01/22/20
17. Senior Yearling under 24 mo 01/23/19 thru 07/22/19
- 18. Junior Grand Champion, Rosette only**
- 19. Junior Reserve Grand Champion, Rosette only**
20. Breeder's Trio: 3 does bred & owned by exhibitor
21. Produce of Dam: 2 does from same dam
22. Junior Get of Sire: 3 does from same sire
- 23. Best Doe in Show, Rosette & Premium**

YOUTH DAIRY GOAT SHOW

Open to all youth 5 years and under 19 years. Animals must be registered in the name of the youth exhibitor or his/her family.

1. Maximum of eight animals, no more than two per class may be shown by youth exhibitor.
2. Youth exhibitors must show their own animals unless there are two in that class.
3. Youth Exhibitor Dress Code - Same as Open Shows.

Youth Junior/Senior Combined Show: Friday January 22, 2021

24. Junior Kids under 6 mo 07/23/20 thru 01/22/21
25. Senior Kids under 12 mo 01/23/20 thru 07/22/20
26. Junior Yearling under 18 mo 07/23/19 thru 01/24/19
27. Senior Yearling under 24 mo 01/25/18 thru 07/24/18
- 28. Junior Champion, Rosette only**
- 29. Junior Reserve Champion, Rosette only**
30. Yearling doe under 2 years 01/25/18 thru 01/25/19
31. 2 year old doe 01/25/17 thru 01/24/18
32. 3 & 4 year old does 01/25/15 thru 01/24/17
33. 5 yrs & older born before 01/24/15
- 34. Senior Champion, Rosette only**
- 35. Senior Reserve Champion, Rosette only**
- 36. GRAND CHAMPION, ROSETTE ONLY**
- 37. RESERVE GRAND CHAMPION, ROSETTE ONLY**
38. Champion Challenge/Best Of Breed, Rosette
- 39. BEST DOE IN SHOW, ROSETTE & Premium**

Premiums for ALL SHOWS, including youth.

1st \$33.00	2nd \$29.00	3rd \$26.00
4th \$23.00	5th \$19.00	6th \$16.00

(Youth Show - 2 additional placing)

7th \$13.00 8th \$13.00

Best Doe in Show Rosette & \$150.00

Champion Challenge/ Best of Breed Rosette & \$50.00.

Vouchers

The South Florida Fair reserves the right without prior notification to limit cash payouts to \$250.00 per day per exhibitor. If this occurs, premiums over the limit will be paid by check through the mail. Disputes must be settled with the Fair office before leaving the Fairgrounds.

For purposes of payment by the South Florida Fair the names listed on the Entry Form, as "Exhibitor" will be the person to whom the premium monies are paid.

All premium vouchers should be cashed prior to being released.

IMPORTANT: The South Florida Fair requires all large animal exhibitors to complete a W-9 in order to receive premiums.

ONE BREED PER ENTRY FORM

BRED:

SOUTH FLORIDA FAIR OFFICIAL ENTRY FORM

Youth Ethics#:

DAIRY GOAT SHOW

The South Florida Fair requires all large animal exhibitors to complete a W-9 in order to receive premiums/sale monies.

LIVESTOCK DEPARTMENT

SOUTH FLORIDA FAIR

P. O. BOX 210367

WEST PALM BEACH, FL 33421-0367

Premise ID#

Name _____ Youth Age _____
 Last _____
 Mailing Address _____
 City _____ State _____ Zip _____ Phone: _____ / _____
 Cell _____ / _____ Email _____

ENTRY FEE: \$15.00 per animal for the OPEN Show. This includes any animal on the Fairgrounds whether they show or not. Entry Fee MUST accompany Entry Form.

It is understood the South Florida Fair takes every reasonable precaution for safeguarding exhibits, and the owner assumes all responsibility for any accident, loss or damage that may occur. All items not retained by the Fair, and all premium monies will be retained by the Fair, and all premium monies will be forfeited. I have read, understood and will abide by all rules applicable to me as printed in the rule book (Premium Book) and the International Association of Fairs & Expositions (IAFE) National Code of Show Ring Ethics. On entry form is area for youth as well as adult signatures, names and ID numbers. **Please fill out completely. All youth must sign this form if participating, and social security numbers must be included for premium payout.**

[illegible]

Please read and sign on reverse side of this form.

ALL FORMS MUST BE SIGNED OR THEY WILL BE RETURNED TO EXHIBITOR

(Please read and sign as designated.)

By signing this entry form, I (we) agree to indemnify and to hold harmless the SOUTH FLORIDA FAIR & PALM BEACH COUNTY EXPOSITIONS, INC., its agents and employees, against any and all liability for injuries to persons or damage to property, whether such damage or injury is from the SOUTH FLORIDA FAIR & PALM BEACH COUNTY EXPOSITIONS, INC.'s negligence or not, which may arise by reason of use by signing exhibitor(s) of the SOUTH FLORIDA FAIR & PALM BEACH COUNTY EXPOSITIONS, INC.'s property.

I have read and understand, consent to, and agree to abide by the IAFE (International Association of Fairs and Expositions) National Code of Show Ring Ethics as stated in the Premium Book of the South Florida Fair.

The undersigned specifically releases and forever discharges the Fair, its officers, Trustees, Directors, employees, and all persons connected directly or indirectly with the operation of the Fair from any liability for libel, slander, loss, damage, breach of contract, negligence or other tort, harm, damage to property, injury or death suffered by me which may occur during or as a result of participation by me in the Fair.

Please fill out completely. ALL INFORMATION IS REQUIRED. All youth must also sign form if participating in the show.

Exhibitor's Name	Exhibitor's SSN	Exhibitor's Signature	Date
Exhibitor's Name	Exhibitor's SSN	Exhibitor's Signature	Date

IMPORTANT: The South Florida Fair requires all large animal exhibitors to complete a W-9 in order to receive premiums.

DAIRY GOAT SHOW INFORMATION & QUESTIONNAIRE SHEET

Name: _____ I would like to be near or share with: _____

I will share tack space, if necessary, with: _____ Total in party planning to attend: _____

Total number of goats I plan to bring: _____ Seniors _____ Juniors _____ Kids _____

Contact Information: Name: _____ Phone: _____ / _____

Cell: _____ / _____ E-Mail: _____

Comments / Special Requests: _____

YOUTH JACKPOT GOAT SHOW

January 23, 2021

Entry fee is \$25.00 for the show, \$20.00 for showmanship (Youth only).

Online entries will be required to participate in the Jackpot Show – the deadline for entry online is Midnight December 13, 2020. Late entries will be accepted the day of check-in for DOUBLE the ENTRY FEE (\$50.00).

All goats for the Jackpot MAY arrive on January 21 between 4 p.m. and 6 p.m. and January 22 between 2 p.m. and 4 p.m. All Jackpot Goats will be weighed in at 4 p.m. on January 22, 2021.

Showmanship will be held on January 23 in the Agriplex arena, followed immediately by the Jackpot Goat Show. All market goats will be released by the Barn Boss after the shows. The show must have a minimum of five head entered in order to proceed.

Market Goat Show - Rules and Regulations

1. All animals must have an Official Certificate of Veterinary Inspection (health papers), issued by an accredited veterinarian, at time of check-in. Animals must be free of lice and are subject to the health requirements of the State of Florida. There will be no animal sales at the South Florida Fair, except at the Youth Market Auction.
2. All decisions made by the judge and show committee will be final.
3. All goats or sheep entered for exhibition purposes must have an official individual identification in accordance with the National Scrapie Eradication Uniform Methods and Rules, APHIS 91-55-066, June 1, 2005.
4. Animals must be does or wethers; no bucks will be allowed to show except Pygmy Goats.*
5. All wethers/market goats must have their milk teeth in place at the time of showing.
6. Wether/market goat classes will be divided according to weight and sex.
7. Number of classes and weight breaks will be determined by the show committee.
8. Any wether/market goat showing evidence of testicular tissue will be ineligible to show except Pygmy.
9. Exhibitors shall be responsible for the security, safety and care of their animals. Exhibitors are responsible for cleanup before being released.
10. Wethers and does are eligible for the show. Wethers and does will be shown separately. Winners from individual classes in both divisions will be brought back together to compete for the top five overall individuals.
11. Bracing goats is allowed.
12. There are no limits on the number of entries an exhibitor enters.
13. Exhibitors must show their own goat in class. If the exhibitor has more than one goat in class, another exhibitor can show for them. This must be cleared with show officials before showing.
14. Showmanship (Youth Only): Each exhibitor must show their own animal in showmanship. The animal must be entered in the show by the exhibitor. Showmanship classes will be determined by the number and ages of exhibitors entered.

* Included in Dairy Show

Jackpot prize money awarded 1st---5th place (1st --- 50%, 2nd --- 20%, 3rd --- 15%, 4th --- 10%, 5th --- 5% of the entries collected). Showmanship -- prizes. Dairy Goat Grand Champion and Meat Goat Grand Champion will be awarded

Grand Champion premium of \$200.00 to be awarded if there is a minimum of three exhibitors with a total of at least 10 head of animals.

Breeding Dairy Does

Class 1	0 under 6 months
Class 2	6 months to under 12 months
Class 3	12 months to under 24 months
Class 4	Under 2 years that has freshened
Class 5	Over 2 years and under 4 years that has freshened
Class 6	over 4 years that has freshened

Dairy Wethers

Class 7	Prospect Wether 0 under 6 months
Class 8	Junior Wether 0 under 6 months
Class 9	Senior Wether 6 months to under 12 months
Class 10	Yearling Wether 12 months to under 24 months
Class 11	Aged Wether Older than 24 months

Pygmy Goat Breeding Does

Class 12	0 under 6 months
Class 13	6 months to under 12 months
Class 14	12 months to under 24 months
Class 15	Under 2 years that has freshened
Class 16	Over 2 years and under 4 years that has freshened
Class 17	over 4 years that has freshened

Pygmy Goat Breeding Bucks

Class 18	0 under 6 months
Class 19	6 months to under 12 months
Class 20	12 months to under 24 months
Class 21	24 months to under 36 months
Class 22	3 6 months and older

Pygmy Goat Wethers

Class 23	Prospect Wether 0 under 6 months
Class 24	Junior Wether 0 under 6 months
Class 25	Senior Wether 6 months to under 12 months
Class 26	earling Wether 12 months to under 24 months
Class 27	ged Wether Older than 24 months

Breeding Meat Does

Class 28	0 under 6 months
Class 29	6 months to under 12 months
Class 30	12 months to under 24 months
Class 31	24 months to under 36 months
Class 32	36 months and older

Market Goat Wethers

Class 33	All weights
----------	-------------

YOUTH JACKPOT GOAT SHOW January 23, 2021 - ENTRY FORM

Exhibitor/Owner Name: _____

Phone Number: () _____ Exhibitor Birthdate: _____

Mailing Address: _____ Ethics #: _____

City: _____ State: _____ Zip Code: _____ Premise ID# _____

Email: _____

Showmanship: Sr 15-19 yrs. Int 12-14 yrs. Jr 8-11 yrs. (circle one)

Tag/Tattoo#	Buck/Wether/Doe	Date of Birth	\$25 Regular	\$50 Late

By signing this entry form, I (we) agree to indemnify and to hold harmless the SOUTH FLORIDA FAIR & PALM BEACH COUNTY EXPOSITIONS, INC. SOUTH FLORIDA FAIR & PALM BEACH COUNTY EXPOSITIONS, INC.'s negligence or not, which may arise by reason of use by signing exhibitor(s) of the SOUTH FLORIDA FAIR & PALM BEACH COUNTY EXPOSITIONS, INC.'s property.

I have read and understand, consent to, and agree to abide by the IAFE (International Association of Fairs and Expositions) National Code of Show Ring Ethics as stated in the Premium Book of the SOUTH FLORIDA FAIR & PALM BEACH COUNTY EXPOSITIONS, INC.

The undersigned specifically releases and forever discharges the Fair, its officers, Trustees, Directors, employees and all persons connected directly or indirectly with the operation of the Fair from any liability for libel, slander, loss, damage, breach of contract, negligence or other tort, harm, damage to property, injury or death suffered by me (us), which may occur during or as a result of participation by me (us) in the Fair.

Exhibitor: _____ Date: _____

Guardian or Parent of the above signator: _____

IMPORTANT: The South Florida Fair requires all large animal exhibitors to complete a W-9 in order to receive premiums.

ALL STUDENTS ENTERED IN THE SOUTH FLORIDA FAIR YOUTH SHOWS MUST HAVE COMPLETED THE ETHICS TRAINING WORKSHOP OR HAVE A CURRENT ETHICS NUMBER BEFORE JANUARY 1 TO SHOW AN ANIMAL.

NOTE: While most Florida fairs have adopted this ethics program, the rules governing the exhibitors differ from fair to fair. It is the exhibitors' responsibility to make sure they are in compliance with EACH fair where they are showing.

For a complete Ethics Class listing go to: <http://www.southfloridafair.com/ethics>

OPEN MARKET LAMB SHOW

January 22, 2021

Entry fee is \$25.00 for the show, \$20.00 for showmanship (Youth only).

Online entries are required to participate in the Jackpot Show – the deadline for entry online is Midnight December 13, 2020. Late entries will be accepted the day of check-in for DOUBLE the ENTRY FEE (\$50.00).

Market lambs may arrive on January 21 between 4 and 6 p.m. and January 22 between 2 and 4 p.m. All Jackpot Lambs will be weighed in at 4 p.m. January 22, 2020.

Showmanship is on January 22 at 7 p.m. in the Agriplex arena. All market lambs will be released by the Barn Boss after the shows. The show must have a minimum of five head entered in order to proceed.

Market Lamb Show- Rules and Regulations

1. All animals must have an Official Certificate of Veterinary Inspection (health papers), issued by an accredited veterinarian, at time of check-in. Animals must be free of lice and are subject to the health requirements of the State of Florida. There will be no animal sales at the South Florida Fair, except at the Youth Market Auction.
2. All decisions made by the judge and show committee are final.
3. All goats entered must have an official individual identification in accordance with the National Scrapie Eradication Uniform Methods and Rules, APHIS 91-55-066, June 1, 2005.
4. Animals must be ewes or wethers, no rams are allowed to show.
5. All wethers/market ewes must have their milk teeth in place at the time of showing and be slick-shorn with tails docked.
6. Wether/market ewe classes will be divided according to weight and sex.
7. Number of classes and weight breaks will be determined by the show committee on show day.
8. Any wether showing evidence of testicular tissue is ineligible to show.
9. Exhibitors are responsible for the security, safety and care for their animals. You are responsible for pen breakdown and cleanup before being released.
10. Wethers and ewes are eligible for the show, and will be shown separately. Winners from individual classes in both divisions will be brought back together to compete for the top five overall individuals.
11. Bracing lambs is allowed.
12. There are no limits on the number of entries an exhibitor enters.
13. Exhibitors must show their own lamb. If the exhibitor has more than one lamb in class, another exhibitor can show for them. This must be cleared with show officials before showing.
14. Showmanship (Youth Only): Each exhibitor must show their own animal in showmanship. The animal must be entered in the show by the exhibitor. Showmanship classes will be determined by the number and ages of exhibitors entered.

Jackpot prize money awarded 1st---5th place (1st --- 50%, 2nd --- 20%, 3rd --- 15%, 4th --- 10%, 5th --- 5% of the entries collected). Showmanship ----- prizes.

Grand Champion premium of \$200.00 to be awarded if there is a minimum of three exhibitors with a total of at least 10 head of animals.

IMPORTANT: The South Florida Fair requires all large animal exhibitors to complete a W-9 in order to receive premiums.

OPEN MARKET LAMB SHOW January 22, 2021 - ENTRY FORM

Exhibitor/Owner Name: _____

Phone Number: () _____ Exhibitor Birthdate: _____

Mailing Address: _____ Ethics #: _____

City: _____ State: _____ Zip Code: _____ Premise ID# _____

Email: _____

Showmanship: Collegiate 19-24 yrs. Sr 15-19 yrs. Int 12-14 yrs. Jr 8-11 yrs. (circle one)

Tag/Tattoo#	Buck/Wether/Doe	Date of Birth	\$25 Regular	\$50 Late

By signing this entry form, I (we) agree to indemnify and to hold harmless the SOUTH FLORIDA FAIR & PALM BEACH COUNTY EXPOSITIONS, INC. SOUTH FLORIDA FAIR & PALM BEACH COUNTY EXPOSITIONS, INC.'s negligence or not, which may arise by reason of use by signing exhibitor(s) of the SOUTH FLORIDA FAIR & PALM BEACH COUNTY EXPOSITIONS, INC.'s property.

I have read and understand, consent to, and agree to abide by the IAFE (International Association of Fairs and Expositions) National Code of Show Ring Ethics as stated in the Premium Book of the SOUTH FLORIDA FAIR & PALM BEACH COUNTY EXPOSITIONS, INC.

The undersigned specifically releases and forever discharges the Fair, its officers, Trustees, Directors, employees and all persons connected directly or indirectly with the operation of the Fair from any liability for libel, slander, loss, damage, breach of contract, negligence or other tort, harm, damage to property, injury or death suffered by me (us), which may occur during or as a result of participation by me (us) in the Fair.

Exhibitor: _____ Date: _____

Guardian or Parent of the above signator: _____

IMPORTANT: The South Florida Fair requires all large animal exhibitors to complete a W-9 in order to receive premiums.

ALL STUDENTS ENTERED IN THE SOUTH FLORIDA FAIR YOUTH SHOWS MUST HAVE COMPLETED THE ETHICS TRAINING WORKSHOP OR HAVE A CURRENT ETHICS NUMBER BEFORE JANUARY 1 TO SHOW AN ANIMAL.

NOTE: While most Florida fairs have adopted this ethics program, the rules governing the exhibitors differ from fair to fair. It is the exhibitors' responsibility to make sure they are in compliance with EACH fair where they are showing.

For a complete Ethics Class listing go to: <http://www.southfloridafair.com/ethics>

2021 NEW YEAR'S CLASSIC AT THE SOUTH FLORIDA FAIR

2 - ABGA Sanctioned Shows

January 24, 2021

Chairperson: Beth Yarborough
Co-Chair: Wade Yarborough
Judges: TBA

Arrival times for Market Goats, breeding Does and ABGA:

Thursday January 21, 2021 between 4 - 6 p.m.

Friday January 22, 2021 between 2 - 4 p.m.

Weigh-in for this group is January 22, 2021 at 4 p.m.

Fairgrounds Entrance: GATE 4 via Sansbury's Way off Southern Blvd. or via Sansbury's Way off Okeechobee Blvd.

Health Check: The State Veterinarian must check tattoos of each animal against its health certificate prior to entry into the housing barn.

Emergencies: For in route emergencies, notify Show Officers at 772-201-7544. Timely check-in is the exhibitor's responsibility.

Sunday: January 24, 2021

9:30 a.m. Youth Showmanship, then Show 1 followed by the Show 2

Release: Sunday after shows are complete. Feed, hay and other debris must be raked up and removed by exhibitor before release. Exhibitors must bring the necessary tools for cleanup.

ABGA RULES SHALL GOVERN

All rules and regulations of the South Florida Fair and IAFE will be observed. These rules can be found online and in the Ag office.

Health requirements specified in the General Rules and Regulations found in this book, must be met. All goats must be free of contagious and/or infectious diseases and/or external parasites including ringworm, lice, and signs of caseous lymphadenitis, as well as its clinical symptoms defined as enlargements of the lymph nodes, whether draining or not. Presenting an unhealthy animal at arrival, subject to the ruling of the South Florida Fair and/or the State Veterinarian, results in herd disqualification. For further rules and regulations that must be adhered to see 5C-4.005 Goats & 5C-4.007 Sheep in the FLORIDA DEPARTMENT OF AGRICULTURE & CONSUMER SERVICES Rules of the State of Florida CHAPTER 5C-4 in the front portion of the Premium Book.

Animals may not be entered in any name other than that of the owner of record.

Clipping: No clipping in the housing barn or show-ring. Clipping may be done outside on the south end (back) of the housing barn. Exhibitors are responsible for immediately cleaning clipping area.

Paper Entry Form Deadline - December 1, 2020: Online entry will have an extended deadline of December 13 at midnight. Each owner/exhibitor must completely fill out an official entry form, paper or online, including class numbers and official identification for each goat.

Refunds: Fees paid to the South Florida Fair may be refunded at the discretion of the Livestock Committee.

Entry Fee: \$15.00 per animal per show. Entries: ALL entries to be completed online by December 1. A \$10.00 fee will be collected per exhibitor for paper entries mailed in. Paper entries must be POSTMARKED BY DECEMBER 1. All fees must be paid at time of submission. No email or faxed entries will be accepted. Any entries received without required entry fees will be returned. Substitutions for up to two animals will be accepted at the check-in table. These substitutions must be on a paper entry form and show the deleted and substituted animals. If the exhibitor does not have the appropriate paperwork, the substitutions will not be accepted.

Substitutions: Please contact Show Chairperson regarding change requests.

Animal Registration Check-In: ABGA rules state: The document for that animal to be shown must be handed to the Show Official who shall READ it and COMPARE its information to what's on its entry form and VERIFY the information on both.

NOTE: ABSOLUTELY NO FOR SALE SIGNS PERMITTED. Penalty for a posted FOR SALE sign will be immediate removal of said exhibitor and animals. No animal sales at the South Florida Fair, except at the Youth Market Auction.

General Information: All pens will have a clean sand base with no bedding provided. Use of bedding is at the exhibitor's discretion and expense. No pen take down required for release. Feed, hay, and other debris must be raked up and removed from the pens by the exhibitor.

Exhibitor Dress Code for all Shows: All exhibitors entering the show-ring and handling goats in any classes shall be clean, neat, and well groomed. Closed toe shoes are required. **Exhibitor attire NOT ACCEPTABLE:** Tight fitting knit shirts, pants, leggings, and/or leotards, tank tops, muscle shirts, halter tops, bare midriffs, spaghetti straps, tube tops, see through, fish-net or any other transparent clothing, sandals, thongs, flip-flops, slide-ons, bare feet, open toe shoes, shorts or skorts of any kind, hats, caps, sunglasses.

The owner is responsible for care management and feeding of their own animals. Pen and tack space must be clean and sanitary at all times. Nothing is allowed in the aisles at any time.

Gate: It is the exhibitor's responsibility to make sure their animals are presented at the gate on time and in the correct class.

No dogs allowed in the housing barn or the show barn unless they are properly identified as service dogs, or scheduled for a demonstration or competition.

IMPORTANT: The South Florida Fair requires all large animal exhibitors to complete a W-9 in order to receive premiums.

Parents are responsible for the actions of their children.

Unacceptable conduct, as determined by the South Florida Fair and the Livestock Committee, will result in expulsion from the grounds, forfeiture of premiums, and /or being barred from future participation in the South Florida Fair.

Base Date for all shows January 24, 2021

FOR ABGA YOUTH SHOWMANSHIP

Ethics numbers are required for showmanship

Age Classes

Pee Wee: 5 - 7 years

Junior: 8 - 11 years

Intermediate: 12 - 14 years

Senior: 15 - 18 years

Youth Showmanship:

Showmanship Premiums

1st \$25.00 - 2nd \$20.00 - 3rd \$15.00

Sanctions: Both shows are separately sanctioned.

Premiums for ALL SHOWS.

Grand Champion - \$100.00

Reserve Grand Champion - \$75.00

All premium vouchers should be cashed prior to being released

Vouchers

The South Florida Fair reserves the right without prior notification to limit cash payouts to \$250.00 per day per exhibitor. If this occurs, premiums over the limit will be paid by check through the mail. Disputes must be settled with the Fair office before leaving the Fairgrounds.

For purposes of payment by the South Florida Fair the names listed on the Entry Form, as "Exhibitor" will be the person to whom the premium monies are paid.

IMPORTANT: The South Florida Fair requires all large animal exhibitors to complete a W-9 in order to receive premiums.



ALL STUDENTS ENTERED IN THE SOUTH FLORIDA FAIR YOUTH SHOWS MUST HAVE COMPLETED THE ETHICS TRAINING WORKSHOP OR HAVE A CURRENT ETHICS NUMBER BEFORE JANUARY 1 TO SHOW AN ANIMAL.

NOTE: While most Florida fairs have adopted this ethics program, the rules governing the exhibitors differ from fair to fair. It is the exhibitors' responsibility to make sure they are in compliance with EACH fair where they are showing.

For a complete Ethics Class listing go to: <http://www.southfloridafair.com/ethics>

	Class #	Class Name	Class Date Range	
			Start Date	Ending Date
PERCENTAGE DOES	1	Percentage Doe Kids, 0 to under 3 months	10/27/20	1/26/21
	2	Percentage Doe Kids, 3 to under 6 months	7/27/20	10/26/20
	3	Percentage Doe Kids, 6 to under 9 months	4/27/20	7/26/20
	4	Percentage Doe Kids, 9 to under 12 months	1/27/20	4/26/20
	5	JUNIOR DIVISION CHAMPION PERCENTAGE DOE		
	6	JUNIOR DIVISION RESERVE CHAMPION PERCENTAGE DOE		
	7	Percentage Yearling Does, 12 to under 16 months	9/27/19	1/26/20
	8	Percentage Yearling Does, 16 to under 20 months	5/27/19	9/26/19
	9	Percentage Yearling Does, 20 to under 24 months	1/27/19	5/26/19
	10	YEARLING DIVISION CHAMPION PERCENTAGE DOE		
	11	YEARLING DIVISION RESERVE CHAMPION PERCENTAGE DOE		
	12	Percentage Two Year Old Does, 24 to under 36 months	1/27/18	1/26/19
	13	Percentage Aged Does, 36 plus months	n/a	1/26/18
	14	SENIOR DIVISION CHAMPION PERCENTAGE DOE		
	15	SENIOR DIVISION RESERVE CHAMPION PERCENTAGE DOE		
	16	GRAND CHAMPION PERCENTAGE DOE		
	17	RESERVE GRAND CHAMPION PERCENTAGE DOE		
FULLBLOOD DOES	18	Fullblood Doe Kids, 0 to under 3 months	10/27/20	1/26/21
	19	Fullblood Doe Kids, 3 to under 6 months	7/27/20	10/26/20
	20	Fullblood Doe Kids, 6 to under 9 months	4/27/20	7/26/20
	21	Fullblood Doe Kids, 9 to under 12 months	1/27/20	4/26/20
	22	JUNIOR DIVISION CHAMPION FULLBLOOD DOE		
	23	JUNIOR DIVISION RESERVE CHAMPION FULLBLOOD DOE		
	24	Fullblood Yearling Does, 12 to under 16 months	9/27/19	1/26/20
	25	Fullblood Yearling Does, 16 to under 20 months	5/27/19	9/26/19
	26	Fullblood Yearling Does, 20 to under 24 months	1/27/19	5/26/19
	27	YEARLING DIVISION CHAMPION FULLBLOOD DOE		
	28	YEARLING DIVISION RESERVE CHAMPION FULLBLOOD DOE		
	29	Fullblood Two Year Old Does, 24 to under 36 months	1/27/18	1/26/19
	30	Fullblood Aged Does, 36 plus months	n/a	1/26/18
	31	SENIOR DIVISION CHAMPION FULLBLOOD DOE		
	32	SENIOR DIVISION RESERVE CHAMPION FULLBLOOD DOE		
	33	GRAND CHAMPION FULLBLOOD DOE		
	34	RESERVE CHAMPION FULLBLOOD DOE		
FULLBLOOD BUCKS	35	Fullblood Buck Kids, 0 to under 3 months	10/27/20	1/26/21
	36	Fullblood Buck Kids, 3 to under 6 months	7/27/20	10/26/20
	37	Fullblood Buck Kids, 6 to under 9 months	4/27/20	7/26/20
	38	Fullblood Buck Kids, 9 to under 12 months	1/27/20	4/26/20
	39	JUNIOR DIVISION CHAMPION FULLBLOOD BUCK		
	40	JUNIOR DIVISION RESERVE CHAMPION FULLBLOOD BUCK		
	41	Fullblood Yearling Bucks, 12 to under 16 months	9/27/19	1/26/20
	42	Fullblood Yearling Bucks, 16 to under 20 months	5/27/19	9/26/19
	43	Fullblood Yearling Bucks, 20 to under 24 months	1/27/19	5/26/19
	44	YEARLING DIVISION CHAMPION FULLBLOOD BUCK		
	45	YEARLING DIVISION RESERVE CHAMPION FULLBLOOD BUCK		
	46	Fullblood Two Year Old Bucks, 24 to under 36 months	1/27/18	1/26/19
	47	Fullblood Aged Bucks, 36 plus months	n/a	1/26/18
	48	SENIOR DIVISION CHAMPION FULLBLOOD BUCK		
	49	SENIOR DIVISION RESERVE CHAMPION FULLBLOOD BUCK		
	50	GRAND CHAMPION FULLBLOOD BUCK		
	51	RESERVE CHAMPION FULLBLOOD BUCK		

SOUTH FLORIDA FAIR YOUTH MARKET PROGRAM YOUTH ALL BREED MARKET STEER SHOW FRIDAY JANUARY 15, 2021 - 1 p.m.

Rules & Regulations

Online Entry deadline for Steer is October 23, 2020 at midnight. Entry fee is \$15.00.

NOTE: Steer must weigh around 750 pounds by the last week of October to meet the 1000-pound minimum at check-in.

Youth eligible for market animal shows must reside in one of the following counties: BROWARD, CHARLOTTE, COLLIER, DESOTO, GLADES, HARDEE, HENDRY, HIGHLANDS, INDIAN RIVER, LEE, MANATEE, MARTIN, MIAMI-DADE, MONROE, OKEECHOBEE, PALM BEACH, ST. LUCIE, OR SARASOTA.

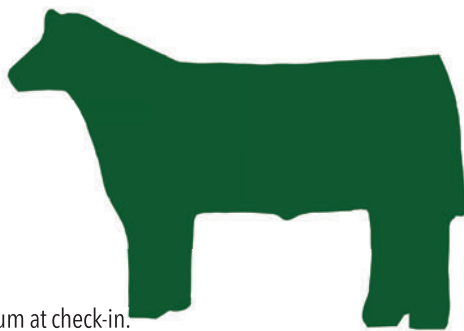

The South Florida Fair believes that every youth exhibitor should receive proper training and information for raising and showing a youth animal project. It is important that the exhibitor understands: the purpose and importance of ethics in youth livestock projects, proper animal handling and management, and the difference between animal welfare and animal rights. The MANDATORY Youth Livestock Show Ethics and Animal Care Workshop is designed to certify students to meet these requirements. This program has been endorsed by the Florida Department of Agriculture and Consumer Services and the University of Florida, IFAS.

ALL STUDENTS ENTERED IN THE SOUTH FLORIDA FAIR YOUTH SHOWS MUST HAVE COMPLETED THE ETHICS TRAINING WORKSHOP OR HAVE A CURRENT ETHICS NUMBER BEFORE JANUARY 1 TO SHOW ANIMAL AT THE SOUTH FLORIDA FAIR. Exhibitors must, also, be attending school or enrolled in a certified home school program. Exhibitors who have graduated from high school or obtained their high school G.E.D. are not eligible. **Exhibitors MUST have a GPA of 2.0 or higher to participate in the program.** Exhibitor must upload proof within online entry. Email tracy@southfloridafair.com at the Ag office if you have any questions.

1. All steers must be dehorned.
2. Exhibitors are required to bring waterer and feed pan for the market animals.
3. See the South Florida Fair website for the date, time, and location for tag-in. ALL ENTRY FORMS, W-9, COPY OF BUYER LETTER AND BUYER CONTACT SHEET WILL BE SUBMITTED ONLINE. **Paper submissions are NOT accepted!** Please UPLOAD two pictures of the exhibitor and their animal. Two pictures are required, one of each side of the animal.

Steers must meet the 1000-pound minimum for check-in at the Fair in January. All steer(s) will be entered in the state carcass contest, if held. Steers must be 22 months of age or less at final weigh-in.

4. Upon SUBMITTING the entry form, the exhibitor agrees to abide by the IAFE (International Association of Fairs & Expositions) National Code of Show Ring Ethics and the rules listed in this book and online by the South Florida Fair.
5. Only one large market animal per exhibitor, and exhibitors must have a major role in the feeding and caring program of the animals.
6. Each exhibitor must write a minimum of **FIVE** buyer letters with **TWO NEW BUYERS**. The letter must include names and addresses of buyers. **A copy of your buyers' letter, along with buyer contact sheet completed, with the names and addresses, must be SUBMITTED online prior to initial tag-in. A sample thank you note must also be uploaded. Failure to comply will result in NOT being able to tag in your animal. Paper submissions are NOT accepted!**

(BUYER CONTACT SHEET available online: <https://www.southfloridafair.com/recordbook>)

7. The animal being entered must be at the fairgrounds between 6 - 8 p.m., Wednesday, January 13, 2021, for weigh-in. No animal will be allowed to UNLOAD until the state veterinarian or designee has checked health papers. **Steers will be the only animals allowed on Wednesday. Check in times and dates will be strictly adhered to.**

- (a) ANIMALS WILL BE WEIGHED ONE TIME.
- (b) Market steers and market hogs will be sonogrammed at weigh-in.
- (c) Steers will be divided into classes according to final weight.

The steer must weigh a minimum of 1000 POUNDS (scale weight) AT FINAL WEIGH-IN ON to show/sell. Any steer not making weight will be disqualified from the show and sale. The animals disqualified must be immediately removed from the fairgrounds. Any steer(s) weighing over 1380 pounds will be sold as 1380 pound steer(s). NOTE: if your animal has been disqualified, your record book cannot be accepted for judging. All animals that qualify at final weigh-in will be SOLD at auction. **All market animals MUST go to slaughter. NO exceptions. If an exhibitor is disqualified for any reason after their market animal is comingled: the animal will not be sold at auction, the animal will be sent to processing, they must accept current rail price or pay for processing to receive their meat.**

Record books must be completed and turned in at final weigh-in. If your animal is disqualified for any reason, your record book will not be accepted for judging. Steers will be moved to end of sale for unsubmitted or late record books, regardless of placing in show.

8. Exhibitors must present at final weigh-in a health certificate and a certificate signed by a veterinarian stating that all milk teeth are in place. The health certificate and milk teeth certificate must not be dated more than 30 days prior to weigh-in. **A designated South Florida Fair ear tag must be clean and visible** in the steer's EAR and tag number must be shown on health certificate. The federal official individual identification is required.
9. Market prices will be posted at the final weigh-in for both market steers and hogs.

IMPORTANT: The South Florida Fair requires all large animal exhibitors to complete a W-9 in order to receive premiums.

10. Tuberculin and brucellosis testing is not required on steer(s) entering market steer show only.
11. NO CHEMICALS ARE TO BE ADMINISTERED WITHIN 30 DAYS OF SHOW DATE, UNLESS ADMINISTERED BY A VETERINARIAN AND ACCOMPANIED BY A LETTER.
12. It is required that exhibitor and parent sign drug certification form at check-in prior to acceptance for show and sale. Drug tests will be given at the discretion of the Livestock Committee. No drugging of animals is permitted. Drugging will result in disqualification, removal, and forfeiture of premiums.
13. All protests must be in writing stating the complaint plainly, must be delivered to the Show Committee within 24 hours after the cause of the protest, and must be accompanied by a fee of \$100.00, which shall be forfeited to the fair if the protest is not sustained. See General Rules for further details.
14. Each exhibitor must assume liability in case of death or injury to their animal until the end of the fair or until the animal is removed from the fairgrounds, at which time, market animals become the liability of the purchaser.
15. **If Fair is canceled or market auction can't be completed before market animals are sold, the exhibitor will retain ownership of their animal. The exhibitor may only then be allowed to take animal home.**
16. Exhibitor must be able to handle their steer by themselves in the ring, with no more than two adults assisting outside the ring at final weigh-in time, or the animal will be disqualified. This will be enforced by the Livestock Committee.
17. Steer will be sold in the order in which they place. (Grand and Reserve Grand followed by Showmanship according to class placement and ribbon order heaviest to lightest.) Order subject to change without notice as approved by Livestock Committee.
18. All animals are subject to DNA verification if deemed necessary by both the Market Steer Committee and the South Florida Fair Livestock Chairman. Any animal failing DNA verification will be disqualified and all proceeds forfeited. Any exhibitor found in violation of this rule will be permanently banned from participation in South Florida Fair livestock programs.
19. Animals and stall area must be well maintained by exhibitor until departure of the animal. 4 bags of shavings will be provided for each market steer. There will be a \$50.00 fine per day for each violation to be deducted from the sale proceeds. Please bring your own cleaning implements and additional shavings if required. No fans or tack boxes in the aisle way. Area must be inspected by the Barn Boss before being released from the fair.
20. GROOMING FOR THE SHOW: There will be a fenced designated area for grooming. Junior exhibitors and ONE immediate family member only will be allowed in this area. Intermediate and Senior exhibitors will groom alone, and ONE immediate family member only will be allowed to give verbal assistance from outside the fenced area. The designated grooming area will be monitored by members of the Livestock Committee.
21. Exhibitors will be clean and neatly dressed. Exhibitors will wear long pants, a collared buttoned shirt and closed toe shoes. No tennis shoes permitted. Failure to adhere to proper dress code may lead to disqualification.
22. **THERE WILL BE A MANDATORY EXHIBITOR/PARENT MEETING AT 3 P.M., THURSDAY, JANUARY 14, IN THE LIVESTOCK ARENA. Exhibitor's sign MUST be in place for this meeting and record books turned in. If your animal is disqualified for any reason, your record book will not be accepted for judging.** Record books are judged on a points scale, and premiums will be paid for the blue and red ribbons. Record books will be provided by the South Florida Fair and available online at www.southfloridafair.com/recordbook.
23. In addition to the 5 percent deduction from the final check for expenses, the exhibitor will be charged \$25.00 for photos and a buyer's plaque. Exhibitor will pay the Beef Check-Off fee for their animal. The fee is \$1.00 per head.
23. Failure to comply with the above rules governing this show will result in the immediate removal of the exhibitor from the fairgrounds and the forfeiture of all premiums and auction proceeds.

FINAL WEIGH-IN AT FAIRGROUNDS
JANUARY 13, 2021
6 - 8 p.m.

MANDATORY YOUTH MARKET MEETING
JANUARY 14, 2021 - 3 p.m.

MARKET STEER SHOW
JANUARY 15, 2021 - 1 p.m.

MARKET AUCTION
SATURDAY, JANUARY 16, 2021
Time - 4:30 p.m.

PREMIUMS
Blue \$25.00
Red \$20.00
White \$15.00

Grand Champion: Belt Buckle
PBC Grand Champion: Belt Buckle
Res Grand Champion: Award
PBC Res Grand Champion: Award

STEER CARCASS CONTEST
Grand Champion: \$100.00
Reserve Grand Champion: \$75.00

Auction checks will be mailed after all monies have been collected.

YOUTH SHOWMANSHIP CLASSES
Class & Number
1. Senior: Ages 15-19 years
2. Intermediate: Ages 12-14 years
3. Junior: Ages 8-11 years

SHOWMANSHIP PREMIUMS
1st Place: \$25.00
2nd Place: \$20.00
3rd Place: \$15.00

PROJECT RECORD BOOKS
Blue 90-100 pts \$25.00
Red 80-89 pts \$20.00
White 70-79 pts (no premium)

IMPORTANT: The South Florida Fair requires all large animal exhibitors to complete a W-9 in order to receive premiums.

SOUTH FLORIDA FAIR YOUTH MARKET PROGRAM YOUTH ALL BREED MARKET HOG SHOW Friday, January 15, 2021 - 5 p.m.



Rules & Regulations

Online Entry deadline for Hog is October 23, 2020 at midnight. Entry fee is \$15.00.

Youth eligible for market animal shows must reside in one of the following counties: BROWARD, CHARLOTTE, COLLIER, DESOTO, GLADES, HARDEE, HENDRY, HIGHLANDS, INDIAN RIVER, LEE, MANATEE, MARTIN, MIAMI-DADE, MONROE, OKEECHOBEE, PALM BEACH, ST. LUCIE & SARASOTA.

The South Florida Fair believes that every youth exhibitor should receive proper training and information for raising and showing a youth animal project. It is important that the exhibitor understands: the purpose and importance of ethics in youth livestock projects, proper animal handling and management, and the difference between animal welfare and animal rights. The MANDATORY Youth Livestock Show Ethics and Animal Care Workshop is designed to certify students to meet these requirements. This program has been endorsed by the Florida Department of Agriculture and Consumer Services and the University of Florida, IFAS.

ALL STUDENTS ENTERED IN THE SOUTH FLORIDA FAIR YOUTH SHOWS MUST HAVE COMPLETED THE ETHICS TRAINING WORKSHOP OR HAVE A CURRENT ETHICS NUMBER BEFORE JANUARY 1 TO SHOW ANIMAL AT THE SOUTH FLORIDA FAIR. Exhibitors must, also, be attending school or enrolled in a certified home school program. Exhibitors who have graduated from high school or obtained their high school G.E.D. are not eligible. **Exhibitors MUST have a GPA of 2.0 or higher to participate in the program.** Exhibitor must upload proof within online entry. Email tracy@southfloridafair.com at the Ag office if you have any questions.

1. Only one large market animal per exhibitor; exhibitors must have had a major role in feeding and caring for their animals.
2. Exhibitors are required to bring waterer and feed pans for the market animals.
3. ALL ENTRY FORMS, W-9, COPY OF BUYER LETTER & BUYER CONTACT SHEET WILL BE SUBMITTED ONLINE. Please UPLOAD two pictures of the exhibitor with their animal. Two pictures are required, one of each side of the animal. The ear tag for the hog will be mailed to the exhibitor to apply. If you can't apply ear tag yourself you may attend the tag-in at the fairgrounds. See website for details or contact tracy@southfloridafair.com **Paper submissions are not accepted.**
4. It is the responsibility of each exhibitor to check the website for the date, time, and location for initial tag-in. Dates and times are posted on the website at <https://www.southfloridafair.com/AgNews>
5. All hogs will be entered in the state carcass contest, if held.
6. Upon SUBMITTING your entry form, you agree to abide by the IAFE (International Association of Fairs & Expositions) National Code of Show Ring Ethics and the rules listed in this book and online by the South Florida Fair.
Each exhibitor must write a minimum of **FIVE** buyer letters with **TWO NEW BUYERS**. The letter must include names and addresses of buyers **A copy of your buyers' letter, along with buyer contact sheet completed with the names and addresses must be SUBMITTED online prior to initial tag-in. A sample thank you note must also be uploaded. Failure to comply will result in NOT being able to tag in your animal. Paper submissions are NOT accepted!**
(BUYER CONTACT SHEET available online: <https://www.southfloridafair.com/recordbook>)
7. Record books must be completed and turned in at your species final weigh-in. If your animal is disqualified for any reason, your record book will not be accepted for judging. Hogs will be moved to end of sale for unsubmitted or late record books, regardless of placing in show.
Record books are judged on a points scale, and premiums will be paid for blue and red ribbons only. Record books will be provided by the South Florida Fair and available online at www.southfloridafair.com/recordbook.
8. Entered animals must be at the fairgrounds between 7 - 11 a.m., Thursday, January 14, 2021, for weigh-in. **NO ANIMALS WILL BE ALLOWED TO SHOW/SELL IF NOT PRESENT AT THIS TIME.**
 - (a) ANIMALS WILL BE WEIGHED ONE TIME.
 - (b) ALL ANIMALS WILL BE ULTRASOUNDED AT WEIGH-IN AND WILL BE ENTERED IN THE CARCASS CONTEST.
9. Hogs must weigh a minimum of 230 pounds (SCALE WEIGHT) and a maximum of 310 pounds AT WEIGH-IN ON January 14, 2021. Hogs weighing under 230 and over 310 pounds will be disqualified from the show and sale. All disqualified animals must be immediately removed from the fairgrounds. All gilts must be open. All hogs MUST have a minimum of .50 inches of backfat and a maximum of 1.25 inches if backfat as determined by ultrasound at final weigh-in or will be disqualified from the show and sale.
10. Health certificate is due at final weigh-in and signed by a licensed veterinarian not more than 30 days prior to final weigh-in date. **A designated South Florida Fair ear tag must be clean and visible** in the hog's ear and tag number must be shown on health certificate. The federal official individual identification is required.
11. Market prices will be available at the final weigh-in for market hogs.

IMPORTANT: The South Florida Fair requires all large animal exhibitors to complete a W-9 in order to receive premiums.

12. Use of drugs not in compliance with manufacturer's label as to dosage, time limitations, other manufacturer's limitations and show regulations is prohibited. Animal will be subject to examination at any time. Violators will be disqualified and will forfeit all premiums and awards, including sale of hog. NO CHEMICALS ARE TO BE ADMINISTERED WITHIN 30 DAYS OF SHOW DATE UNLESS ADMINISTERED BY A VETERINARIAN AND ACCOMPANIED BY A LETTER. It is required that exhibitor and parent sign drug certification form at check-in prior to acceptance for show and sale.
13. All licensed commercial vehicles transporting swine for exhibition in Florida must be cleaned and disinfected prior to loading under supervision of a veterinarian, and the veterinarian's statement to that effect must accompany the shipment. All vehicles transporting youth swine must be cleaned and disinfected prior to loading. This must be done under the supervision of an accredited veterinarian for all commercial vehicles and under the supervision of a vocational/agriculture teacher, extension agent, or veterinarian for all private vehicles; statement to that effect must accompany each vehicle.
14. Hogs may be unloaded ONLY during hours when a Florida State veterinarian or inspector is present.
15. Each exhibitor must be able to handle their hog by themselves or be disqualified. All animals that qualify at final weigh-in will be SOLD at auction. All market animals MUST go to slaughter with the rest of the market animals. NO exceptions. If an exhibitor is disqualified for any reason after their market animal is comingled, the animal will not be sold at auction, the animal will be sent to processing, they must accept current rail price or pay for processing to receive their meat. Animals and stall area must be well maintained by exhibitor until departure of the animal. 2 bags of shavings will be provided for each market hog. There is a \$50.00 fine per day for each violation to be deducted from the sale proceeds. Please bring your own cleaning implements and additional shavings if required. Area must be inspected by the Barn Boss before exhibitor is released from the Fair.
16. **THERE IS A MANDATORY EXHIBITOR/PARENT MEETING AT 3 P.M. ON THURSDAY, JANUARY 14, IN THE LIVESTOCK ARENA.** Exhibitors sign MUST be in place by this meeting.
17. The exhibitor must be clean and neatly dressed. Exhibitors will wear long pants, a collared buttoned shirt and closed toe shoes. No tennis shoes permitted. Failure to adhere to proper dress code as determined by the Livestock Committee may lead to disqualification.
18. Hogs will be sold in the order in which they place. (Grand and Reserve Grand, followed by Showmanship according to class placement and ribbon order heaviest to lightest.) Order subject to change without notice as approved by Livestock Committee.
19. In addition to the 5 percent deduction from the final check for expenses, the exhibitor will be charged \$25.00 for photos and a buyer's plaque. Exhibitor will pay the Pork Check-Off fee for their animal. The fee is .004 of gross sale.
20. All protests must be in writing clearly stating the complaint, must be delivered to the Show Committee within 24 hours after the cause of the protest, and must be accompanied by a fee of \$100.00, which shall be forfeited to the Fair if the protest is not sustained. See general rules for further details.
21. Failure to comply with the above rules governing this show will result in the immediate removal of the exhibitor from the fairgrounds and the forfeiture of all premiums and auction proceeds.
22. Each exhibitor must assume liability in case of death or injury to their animal until the end of the fair or until the animal is removed from the fairgrounds, at which time, market animals become the liability of the purchaser.
23. **If Fair is canceled or market auction can't be completed before market animals are sold, the exhibitor will retain ownership of their animal. The exhibitor may only then be allowed to take animal home.**

FINAL WEIGH-IN AT FAIRGROUNDS
JANUARY 14, 2021 | 7-11 a.m.

HOG RECORD BOOKS DUE
JANUARY 14, 2021 | AT WEIGH-IN

MANDATORY YOUTH MARKET MEETING
JANUARY 14, 2021 | 3 p.m.

MARKET HOG SHOWMANSHIP
JANUARY 14, 2021 | 5:30 p.m.

MARKET HOG SHOW
JANUARY 15, 2021 | 5 p.m.

MARKET AUCTION
SATURDAY, JANUARY 16, 2021

Following the Market Steer Auction starting at 4:30 p.m.

PREMIUMS

Blue \$25.00

Red \$20.00

White \$15.00

Championship Class

Grand: Belt Buckle

Reserve: Award

HOG CARCASS CONTEST

Grand Champion: \$100.00

Reserve Grand Champion: \$75.00

**Auction checks will be mailed after all monies
have been collected.**

YOUTH SHOWMANSHIP CLASSES
Class & Number

1. Senior: Ages 15-19 years

2. Intermediate: Ages 12-14 years

3. Junior: Ages 8-11 years

SHOWMANSHIP PREMIUMS

1st Place: \$25.00

2nd Place: \$20.00

3rd Place: \$15.00

PROJECT RECORD BOOKS

Blue 90-100 pts \$25.00

Red 80-89 pts \$20.00

White 70-79 pts (no premium)

IMPORTANT: The South Florida Fair requires all large animal exhibitors to complete a W-9 in order to receive premiums.

YOUTH ALL BREED MARKET ANIMAL SHOW OFFICIAL ENTRY FORM



Online entry deadline for Steer & Hogs is October 23, 2020 at midnight.

Paper submissions are NOT accepted. Entry fee is \$15.00.

☐

STEER

☐

HOG

Exhibitor: _____ Social Security # _____ - _____ - _____

Address: _____ Premise ID# _____

City: _____ State: _____ Zip Code: _____ County: _____

Birthdate: _____ Age: _____ Grade: _____ Ethics #: _____

Parent/Guardian Name (Please Print): _____

Parent/Guardian's Email: _____

Parent/Guardian's Phone: (_____) _____ Exhibitor's T-Shirt Size **Youth:** S M L **Adult:** S M L XL XXL

All entry forms and required paperwork to be submitted online before the deadline posted above

BREEDER	BREEDER ADDRESS (City/County/State)	Date of Birth	Date of Purchase	OFFICE USE ONLY

Exhibitors are required to bring waterer and feed pans for the market animals.

By signing this entry form, I (we) agree to indemnify and to hold harmless the SOUTH FLORIDA FAIR & PALM BEACH COUNTY EXPOSITIONS, INC., its agents and employees, against any and all liability for injuries to persons or damage to property, whether such damage or injury is from the SOUTH FLORIDA FAIR & PALM BEACH COUNTY EXPOSITIONS, INC.'s negligence or not, which may arise by reason of use by signing exhibitor(s) of the SOUTH FLORIDA FAIR & PALM BEACH COUNTY EXPOSITIONS, INC.'s property.

I have read and understand, consent to, and agree to abide by the IAFE (International Association of Fairs and Expositions) National Code of Show Ring Ethics as stated in the Premium Book of the SOUTH FLORIDA FAIR & PALM BEACH COUNTY EXPOSITIONS, INC.

The undersigned specifically releases and forever discharges the Fair, its officers, Trustees, Directors, employees and all persons connected directly or indirectly with the operation of the Fair from any liability for libel, slander, loss, damage, breach of contract, negligence or other tort, harm, damage to property, injury or death suffered by me (us), which may occur during or as a result of participation by me (us) in the Fair.

Youth Exhibitor: _____ Date: _____

Guardian or Parent of the above signator: _____ Date: _____

ALL STUDENTS ENTERED IN THE SOUTH FLORIDA FAIR YOUTH SHOWS MUST HAVE COMPLETED THE ETHICS TRAINING WORKSHOP OR HAVE A CURRENT ETHICS NUMBER BEFORE JANUARY 1 TO SHOW AN ANIMAL.

NOTE: While most Florida fairs have adopted this ethics program, the rules governing the exhibitors differ from fair to fair. It is the exhibitors' responsibility to make sure they are in compliance with EACH fair where they are showing.

For a complete Ethics Class listing go to: <http://www.southfloridafair.com/ethics>

For Office Use Only

Date received: _____

Entry #: _____

OFFICIAL TAG NUMBER: _____

COMMITTEE MEMBER

SIGNATURE/DATE: _____

SOUTH FLORIDA FAIR POULTRY SHOWS OPEN & YOUTH

Rules & Regulations (Florida Poultry Only)

1. Entries: ALL entries to be completed online by December 13.
2. A \$10.00 fee will be collected per exhibitor for paper entries mailed in. Paper entries must be POSTMARKED BY DECEMBER 1. All fees must be paid at time of submission. No email or faxed entries will be accepted. Any entries received without required entry fees will be returned. Substitutions for up to two animals will be accepted at the check-in table. These substitutions must be on a paper entry form and show the deleted and substituted animals. If the exhibitor does not have the appropriate paperwork, the substitutions will not be accepted.
3. The Open Poultry Show includes all adult exhibitors. The Youth Show includes all students. Exhibitors must also be attending school or enrolled in a certified home school program. Exhibitors who have graduated from high school or obtained their high school G.E.D. are not eligible to show in the Youth Show.
4. All birds must be owned by the exhibitor at least 90 days prior to the Fair, and each exhibitor or family member must CHECK IN AND COOP their own birds. NO DROP OFFS WILL BE ALLOWED!
5. Check-in for poultry exhibitors is from 2 - 5 p.m. on THURSDAY, JANUARY 14, 2021. Birds may be removed on Sunday, January 31, 2021 after the close of the exhibit. Tear down is not required. Early removal of exhibits shall result in loss of ribbons, premiums, and future showing privileges. There will be no animal sales at the South Florida Fair except at the Youth Market Auction. Change out of birds is allowed on January 23 before 10 a.m. if birds have been tested.
6. Showmanship birds check-in at 11 a.m. on January 17 (day of Showmanship) and may go home directly after showing. Birds may not come in with exhibit birds.
7. All entries will be entered as singles in the following classes: COCK: Male bird, 12 months of age or older. COCKEREL: Male bird, under 12 months of age. HEN: Female bird, 12 months of age or older. PULLET: Female bird, under 12 months of age. EXOTIC FOWL: Turkeys, Peacocks, Pheasants, Guineas - all ages. WATERFOWL: Ducks, Geese - all ages. PIGEONS & DOVES
8. All eggs become the property of the South Florida Fair.
9. The Fair is not responsible for any loss, but will give every exhibit careful attention.
10. SHOW ONLY QUALITY OR BEST PRODUCING BIRDS. The Show Superintendent may decline any entries they feel should not be shown. BIRDS WILL NOT BE ACCEPTED UNLESS THEY ARE IN HEALTHY CONDITION.
11. There will be NO medicating of birds. If illness appears during the Fair, the birds must be removed from the exhibit immediately and taken to the quarantine area. See exhibit volunteers for that designated location.
12. Exhibits requiring special cages should be arranged with the South Florida Fair at the time registration forms are due.
13. Each exhibitor may enter up to, but not more than 30 birds.
14. Birds will be judged on the Danish System. Each bird is judged on its own merit.
15. Failure to abide by these rules may result in the loss of ribbons and/or premiums.
16. Individuals are not allowed to show the same bird in Youth and Open Shows.
17. ALL BIRDS REMOVED FROM THE GROUNDS MUST BE ACCOMPANIED BY A RELEASE FROM THE SHOW SUPERINTENDENT.
18. Birds may only be removed from cages with permission of Show Superintendent.
19. No instances of unsportsmanlike conduct will be tolerated. It can result in the loss of premiums, awards
20. There is a 750 bird limit.
21. Floor pens are singles. Request a floor pen with your entry, as a limited amount is available. NO MORE THAN THREE large ducks in a single floor pen. One floor pen per exhibitor. If space allows double floor pens will be issued after all entries are received.
21. Please dust birds with 5 percent Seven Dust or Bug-Be-Gone.

SPECIAL AWARDS OPEN & YOUTH

Classes - Standard and Bantam Chickens

Best Cock	Reserved Best Cock	Best Waterfowl	Reserved Best Waterfowl Ducks, Geese, etc.
Best Hen	Reserved Best Hen	Best Pigeon	Reserved Best Pigeon
Best Cockerel	Reserved Best Cockerel	Best Bantam of Show	Best Standard of Show
Best Pullet	Reserved Best Pullet		Best in Show
Best Exotic	Reserved Best Exotic		
	Pheasants - Guineas - Peacocks		

NOTICE:

Birds may be released on Sunday, January 31 after 8 p.m. Tear down is not required.

Exhibitors are no longer be able to use CARDBOARD BOXES for transporting poultry to and from the Fair. Use only WIRE CAGES, or approved pet carriers.

PREMIUMS

BLUE \$10.00 RED \$7.00 WHITE \$5.00

BEST OF CLASS \$10.00

RESERVE BEST OF CLASS \$5.00

Exhibitors are responsible to have all required permits for the birds that are exhibited.

IMPORTANT: The South Florida Fair requires all large animal exhibitors to complete a W-9 in order to receive premiums.

2021 CONTESTS

POSTER CONTEST

Theme: Poultry-related - can include exotics and waterfowl.

Size: Standard poster size.

Ages: 5-7, 8-11, 12-14, 15-18.

Posters: Due at poultry check-in. Contest open to all youth exhibitors. Winning posters to be displayed in the poultry exhibit. Name, age and date MUST be placed on back of poster. A new poster must be made every year.

YOUTH POULTRY SHOWMANSHIP

Date: Sunday January 17, 2021 at Noon

Poultry must be entered in the South Florida Fair poultry exhibit. Exhibitor will be judged on a point scale based on handling, knowledge and appearance.

Ages: 5-7, 8-11, 12-14, 15-18.

Exhibitors must sign up for the Showmanship competition on your poultry registration. The bird must be a purebred. May be brought in for Showmanship one hour before show and may go home directly after showing. Birds may not come in with exhibit birds.

SHOWMANSHIP PREMIUMS

BLUE \$7.00 - RED \$6.00 - WHITE \$5.00

HIGHEST SCORE IN EACH AGE GROUP \$25.00

PHOTO CONTEST

Must be poultry-related. Open to all ages. Due at check-in. Ribbons will be given.

BEST COOP/ HABITAT COMPETITION

Must be completed and installed prior to the start of the 2021 Fair move in. Sized Small (4 animals or less), Medium (5-10) and Large (over 10).

May be entered in Single or Group Division and in one of the three size designations.

Coops/ Habitats may be silent auctioned off the last Saturday (cannot be released until after the closure of the fair) of the fair if the participant/ team so desires.

BEST DECORATED FLOOR PEN COMPETITION

Must be built to last for 17 days. Exhibitor is expected to keep display tidy. Sunday, January 10, 2021 is the date for Youth to decorate pens. Youth to 10 years old can have limited adult assistance. 11 years and older, adult assistance is not permitted.

Adult award: \$100 - Youth award: \$100

Floor pens will be judged the last Saturday of the Fair, January 30, 2021

POULTRY JUDGING

Date: Saturday, January 16, 2021

ALL STUDENTS ENTERED IN THE SOUTH FLORIDA FAIR YOUTH SHOWS MUST HAVE COMPLETED THE ETHICS TRAINING WORKSHOP OR HAVE A CURRENT ETHICS NUMBER BEFORE JANUARY 1 TO SHOW AN ANIMAL.

NOTE: While most Florida fairs have adopted this ethics program, the rules governing the exhibitors differ from fair to fair. It is the exhibitors' responsibility to make sure they are in compliance with EACH fair where they are showing.

For a complete Ethics Class listing go to: <http://www.southfloridafair.com/ethics>

**POULTRY SHOWS OPEN & YOUTH
OFFICIAL ENTRY FORM**

OPEN ☐

YOUTH ☐

**Award Ceremony: January 17, 2021
ONLY ONE BIRD PER LINE**

YOUTH SHOWMANSHIP ☐

	CLASS#	SUB CLASS /BREED	COLOR /VARIETY	SEX/AGE	FLOOR CAGE**
Office Use Only	01 = Bantam 02 = Standard 03 = Waterfowl* 04 = Pigeons & Doves 05 = Exotics*	Wyandotte Rh. Isl. Red Duck Pigeon Pheasant	Black Production Rouen Capuchine Red-Golden	C = Cock CKL = Cockerel H = Hen P = Pullet	Floor Cage Number (see below) Same # for all birds in same cage
EXAMPLE	01	Wyandotte	Black	Hen	
1					
2					
3					
4					
5					
6					
7					
8					
9					
10					
11					
12					
13					
14					
15					

Name: _____ NPIP # (if known): _____

E-mail Address: _____ Cell: _____

Address: _____ Premise ID: _____

City: _____ State: _____ Zip: _____ Youth Date of Birth: _____

YOUTH ONLY - Ethics #: _____ I am interested in the Showmanship Contest: _____ YES _____ NO

South Florida Fair
Ag Department
P.O. Box 210367
West Palm Beach, FL
33421-0367

*To exhibit EXOTICS, you must have proper permit by law.

**A limited number of FLOOR CAGES are available. To reserve one, e-mail Tracy@southfloridafair.com or submit online.

NOTE: No more than three ducks in a single floor pen. Each exhibitor may enter up to 30 birds.

All exhibitors are expected to abide by the rules in the Open and Youth sections of the South Florida Fair Premium Book published by the South Florida Fair & Palm Beach County Expositions, Inc.

FLORIDA DEPARTMENT OF AGRICULTURE & CONSUMER SERVICES POULTRY EXHIBITION RULES

All chickens and turkeys entered for public exhibition shall originate from pullorum-typhoid clean flocks or hatcheries or have negative pullorum-typhoid test within one year prior to exhibition.

All poultry and other domestic birds entered for exhibition purposes must be accompanied by official certificates of veterinary inspection showing they are free of and have not been exposed to infections or contagious diseases of poultry. No importation for exhibition will be allowed during any period in which the department found and declared a poultry disease emergency to exist as provided in Section 570.07(21), FS. All poultry entered for exhibition purposes, which are from pullorum-typhoid-clean sources, must be accompanied by a certificate of purchase from the hatchery.

STATE WILL HAVE A VETERINARIAN TO CHECK ALL BIRDS AT NO COST TO EXHIBITOR. THIS IS DONE AT CHECK-IN.



ALL FORMS MUST BE SIGNED OR THEY WILL BE RETURNED TO EXHIBITOR

(Please read and sign as designated)

By signing this entry form, I (we) agree to indemnify and to hold harmless the SOUTH FLORIDA FAIR & PALM BEACH COUNTY EXPOSITIONS, INC., its agents and employees, against any and all liability for injuries to persons or damage to property, whether such damage or injury is from the SOUTH FLORIDA FAIR & PALM BEACH COUNTY EXPOSITIONS, INC.'s negligence or not, which may arise by reason of use by signing exhibitor(s) of the SOUTH FLORIDA FAIR & PALM BEACH COUNTY EXPOSITIONS, INC.'s property.

I have read and understand, consent to, and agree to abide by the IAFE (International Association of Fairs and Expositions) National Code of Show Ring Ethics as stated in the Premium Book of the South Florida Fair.

The undersigned specifically releases and forever discharges the Fair, its officers, Trustees, Directors, employees and all persons connected directly or indirectly with the operation of the Fair, from any liability for libel, slander, loss, damage, breach of contract, negligence or other tort, harm, damage to property, injury or death suffered by me, which may occur during or as a result of participation by me in the Fair.

EXHIBITOR: _____
(Adult or Youth - If Youth, see below.)

Guardian/Parent/Advisor of the above signator: _____

ALL STUDENTS ENTERED IN THE SOUTH FLORIDA FAIR YOUTH SHOWS MUST HAVE COMPLETED THE ETHICS TRAINING WORKSHOP OR HAVE A CURRENT ETHICS NUMBER BEFORE JANUARY 1 TO SHOW AN ANIMAL.

NOTE: While most Florida fairs have adopted this ethics program, the rules governing the exhibitors differ from fair to fair. It is the exhibitors' responsibility to make sure they are in compliance with EACH fair where they are showing.

For a complete Ethics Class listing go to: <http://www.southfloridafair.com/ethics>

IMPORTANT: The South Florida Fair requires all large animal exhibitors to complete a W-9 in order to receive premiums.

SOUTH FLORIDA FAIR BEST COOP/HABITAT COMPETITION

Official Entry Form

**EXHIBITOR
NUMBER**

Entry Form Deadline: Friday, December 13, 2020. Failure to complete any portion of this entry form may result in disqualification.

PLEASE PRINT

NAME: _____ ORGANIZATION: _____

MAILING ADDRESS: _____ COUNTY: _____

CITY: _____ STATE: _____ ZIP CODE: _____ PHONE: () _____ - _____

EMAIL ADDRESS: _____ CELL PHONE: () _____ - _____

CLASSES

Individual Entry

Class 01 - Small (4 animals or less)
Class 02 - Medium (5 - 10 animals)
Class 03 - Large (over 10 animals)

Group/Team Entry

Class 04 - Small (4 animals or less)
Class 05 - Medium (5 - 10 animals)
Class 06 - Large (over 10 animals)

Please list ALL items you are entering on this form. Copy this form as needed, if entering more than 10 items.

#	CLASS #	ENTERED ITEM DESCRIPTION
1		
2		
3		
4		
5		
6		
7		
8		
9		
10		

EACH EXHIBITOR MUST SIGN THIS FORM TO PARTICIPATE IN THE SOUTH FLORIDA FAIR

By signing this entry form, I (we) agree to indemnify and to hold harmless the SOUTH FLORIDA FAIR & PALM BEACH COUNTY EXPOSITIONS, INC., its agents and employees, against any and all liability for injuries to persons or damage to property, whether such damage or injury is from the SOUTH FLORIDA FAIR & PALM BEACH COUNTY EXPOSITIONS, INC.'s negligence or not, which may arise by reason of use by signing exhibitor(s) of the SOUTH FLORIDA FAIR & PALM BEACH COUNTY EXPOSITIONS, INC.'s property.

The undersigned specifically releases and forever discharges the Fair, its officers, directors, trustees, employees, and all persons connected directly or indirectly with the operation of the Fair from any liability for libel, slander, loss, damage, breach of contract, negligence or other tort, harm, damage to property, injury or death suffered by me, which may occur during or as a result of participation by me in the Fair.

Exhibitors Signature (Adult or Youth, if Youth, see below)

Date

Guardian/Parent/Advisor of the above signator

Date

2021 SOUTH FLORIDA FAIR YOUTH PULLET PROJECT

The Youth Pullet Project engages participants in learning life skills while having fun raising chickens. Participants should expect to start chick in a brooder (warm and protective environment) and move them into a coop as they get older. Sign up today to join the flock. Please note these are ordered as "pullets"- the hatchery guarantees 90 percent pullets: cockerels

\$25 Registration in the project includes:

- 5 chicks (1-2 weeks old.) and 5-pound bag of Chick Starter
- 2021 South Florida Fair Pullet Project Poultry Show and Auction. Auction is optional, and must be declared at check-in.
- Blood testing for show by the Florida Department of Agriculture.
- Pullet Project Record Book

Expectations and Requirements of Participants:

- Quality care of pullets (safe from bad weather, pets, predators, etc.)
- Participation in the South Florida Fair Pullet Project Poultry Show. (MUST show three pullets)
- Completion of Pullet Project record book. Record books are due at check-in.
- 5 Buyer Letters and a Buyer Thank You if participating in the auction. You must note at check-in if you are participating in the auction.

Important Dates:

Pullet Project registration deadline: July 10, 2020

Chick pick up: July 6-10, 2020

Showmanship Clinic: to be announced.

Pullet Project check-in: January 14, 2021 between 1 – 2 p.m. Judging January 16, 2021.

Pullet Project Sale: at the Market Auction after steer sale starting at 4:30 p.m.

Youth Grand Prize - \$250
Youth Reserve Prize- \$150

For more information, contact: Tracy@Southfloridafair.com or 561-795-6419

Youth Signature: _____

Parent/Guardian: _____

Name: _____

Address: _____ City: _____ State: _____

Phone: _____ Date of Birth: _____

Email: _____ Ethics Number: _____

By signing this entry form, I (we) agree to indemnify and to hold harmless the SOUTH FLORIDA FAIR & PALM BEACH COUNTY EXPOSITIONS, INC., its agents and employees, against any and all liability for injuries to persons or damage to property, whether such damage or injury is from the SOUTH FLORIDA FAIR & PALM BEACH COUNTY EXPOSITIONS, INC.'s negligence or not, which may arise by reason of use by signing exhibitor(s) of the SOUTH FLORIDA FAIR & PALM BEACH COUNTY EXPOSITIONS, INC.'s property.

I have read and understand, consent to, and agree to abide by the IAFE (International Association of Fairs and Expositions) National Code of Show Ring Ethics as stated in the Premium Book of the SOUTH FLORIDA FAIR & PALM BEACH COUNTY EXPOSITIONS, INC.

The undersigned specifically releases and forever discharges the Fair, its officers, Trustees, Directors, employees and all persons connected directly or indirectly with the operation of the Fair from any liability for libel, slander, loss, damage, breach of contract, negligence or other tort, harm, damage to property, injury or death suffered by me (us), which may occur during or as a result of participation by me (us) in the Fair.

Exhibitors Signature (Adult or Youth, if Youth, see below)

Date

Guardian/Parent/Advisor of the above signator

Date

SOUTH FLORIDA FAIR RABBIT & CAVY OPEN AND YOUTH SHOWS

Age Groups for youth:

Pee Wee: 4-7; Junior: 8-11; Intermediate: 12-14; Senior: 15-18

Check-in: Thursday, January 14, 2021 between 2-5 p.m.

Check-out: Sunday, January 31, 2021 after 8 p.m.

Showmanship following Poultry Showmanship
Sunday, January 17, 2021
Awards presentation and dessert social
following show

Rules:

1. Entries: **ALL entries submitted by December 13.** A \$10.00 fee will be collected per exhibitor for paper entries mailed in. Paper entries must be **POST-MARKED BY DECEMBER 1.** All fees must be paid at time of submission. E-mail or faxed entries are not accepted. Any entries received without required entry fees will be returned.
Substitutions for up to two animals will be accepted at check-in. These substitutions must be on a paper entry form and show the deleted and substituted animals. If the exhibitor does not have the appropriate paperwork, the substitutions will not be accepted. There are only 250 cages available on a **FIRST-COME, FIRST-SERVED** basis.
2. Rabbits will be checked in at the fairgrounds (Rabbit Exhibit) from 2-5 p.m. on Thursday, January 14. Exhibitors must be present at check-in. Arrive with your rabbits no later than 4:45 p.m. to allow time for health check and paperwork. (All rabbits must be contained in approved carriers.)
3. All rabbits must have been OWNED BY THE EXHIBITOR at least 60 days prior to the Fair. A cage limit of 20 cages is allowed to be entered by an exhibitor.
4. All rabbits will be checked for signs of disease or sickness. No diseased rabbit will be allowed in the show. The Exhibit Supervisor or assistants may decline or reject any rabbits that do not meet health requirements. Automatic disqualifications include: runny eyes or nose, matted and heavily soiled fur below the tail, ear or fur mites, excessively long nails. We suggest you check them for the above prior to the Fair.
5. A maximum of three 10-12-week-old litter mates may be shown in one cage. These rabbits will be counted as one entry. There will be no doe(s) with litters accepted. **NO RABBITS UNDER 10 WEEKS OLD WILL BE ACCEPTED.**
6. The South Florida Fair, supervisors, and assistant(s) take every reasonable precaution for the safeguarding of the exhibits, and owner assumes all responsibility for any accidents, loss or damage, that may occur. The Rabbit/Cavy Exhibit can be extremely loud and may cause trauma. It is for this reason we ask that you consider the surroundings your animal might be exposed to before you show your family pet. The supervisor and assistant(s) will see that all animals are secured in display cages and fed and watered during the Fair.
7. The Fair is not responsible for animals after check-out time. Animals will be released to the exhibitor only.
8. Fair reserves the right to refuse any entry of any exhibitor who does not abide by the rules.
9. There will be no mixed breed animals allowed for breeders or family breeders. **Non-breeder youth exempt.**
10. Early removal of exhibits will result in removal of all ribbons and premium monies earned and future showing privileges. Showmanship rabbits may check-in at 11 a.m. on day of show, January 17, 2020 and may be released after show or awards dessert social.
11. Substitutions can only be of same sex and same breed.
12. Rabbits may be removed at the scheduled close of the show Sunday, January 31, 2021 after 8 p.m. **Early removal of exhibits shall result in loss of ribbons, premiums, and future showing privileges. There will be no animal sales at the South Florida Fair, except at the Youth Market Auction.**

YOUTH RABBIT & CAVY SHOWMANSHIP

1. YOU MUST SIGN UP FOR SHOWMANSHIP ONLINE WITH YOUR ENTRY.
2. Rabbit/Cavy must be entered in South Florida Fair Rabbit & Cavy Show and owned by exhibitor.
3. Exhibitor will be judged on a point scale based on handling, knowledge, and appearance.
4. Premiums will be awarded in each age group.

SHOWMANSHIP PREMIUMS

BLUE \$7.00 RED \$6.00 WHITE \$5.00

HIGHEST SCORE IN EACH AGE GROUP \$25.00



ALL STUDENTS ENTERED IN THE SOUTH FLORIDA FAIR YOUTH SHOWS MUST HAVE COMPLETED THE ETHICS TRAINING WORKSHOP OR HAVE A CURRENT ETHICS NUMBER BEFORE JANUARY 1 TO SHOW AN ANIMAL.

NOTE: While most Florida fairs have adopted this ethics program, the rules governing the exhibitors differ from fair to fair. It is the exhibitors' responsibility to make sure they are in compliance with EACH fair where they are showing.

For a complete Ethics Class listing go to: <http://www.southfloridafair.com/ethics>

RABBIT & CAVY SHOW OFFICIAL ENTRY FORM

YOUTH ☐
ADULT ☐

ENTRY DEADLINE: December 1 for paper entry. December 13 for online entries.

Each exhibitor must complete separate forms.

ETHICS #: _____ YOUTH SHOWMANSHIP: JR _____ INTERMEDIATE _____ SR _____

EXHIBITOR: _____ DATE OF BIRTH (youth): _____

ADDRESS: _____ CITY: _____ STATE: _____ ZIP: _____

E-MAIL: _____ PHONE #: _____

DO NOT FILL IN SHADOW BOXES (CAGE #, PLACE OR PREMIUM)

OFFICE USE	BREED	COLOR	CIRCLE ONE	CAGE #	PLACE	PREMIUM
			LITTER DOE BUCK			
			DOE BUCK			
			DOE BUCK			
			DOE BUCK			
			DOE BUCK			
			DOE BUCK			
			DOE BUCK			
			DOE BUCK			
			DOE BUCK			
			DOE BUCK			
			DOE BUCK			
			DOE BUCK			
			DOE BUCK			
			DOE BUCK			
			DOE BUCK			
			DOE BUCK			
			DOE BUCK			
			DOE BUCK			
			DOE BUCK			
			DOE BUCK			
			DOE BUCK			
			DOE BUCK			
			DOE BUCK			

I understand that my rabbits will be on exhibit until the scheduled close of Fair on Sunday, January 31, 2021 at 8 p.m., at which time it is my responsibility to pick them up. I understand that the feeding and care of my rabbits will be handled during the course of the Fair by the Exhibit Supervisor and/or assistants. Early removal of exhibits shall result in loss of ribbons, premiums, and future showing privileges. There will be no animal sales at the South Florida Fair, except at the Youth Market Auction.

I attest that my rabbits are healthy and free of disease to the best of my knowledge.

ALL FORMS MUST BE SIGNED OR THEY WILL BE RETURNED TO EXHIBITOR

(Please read and sign where required)

By signing this entry form, I (we) agree to indemnify and to hold harmless the SOUTH FLORIDA FAIR & PALM BEACH COUNTY EXPOSITIONS, INC., its agents and employees, against any and all liability for injuries to persons or damage to property, whether such damage or injury is from the SOUTH FLORIDA FAIR & PALM BEACH COUNTY EXPOSITIONS, INC.'s negligence or not, which may arise by reason of use by signing exhibitor(s) of the SOUTH FLORIDA FAIR & PALM BEACH COUNTY EXPOSITIONS, INC.'s property.

I have read and understand, consent to, and agree to abide by the IAFE (International Association of Fairs and Expositions) National Code of Show Ring Ethics as stated in the Premium Book of the South Florida Fair. There will be no animal sales at the South Florida Fair, except at the Youth Market Auction.

The undersigned specifically releases and forever discharges the Fair, its officers, Trustees, Directors, employees, and all persons connected directly or indirectly with the operation of the Fair from any liability for libel, slander, loss, damage, breach of contract, negligence or other tort, harm, damage to property, injury or death suffered by me, which may occur during or as a result of participation by me in the Fair.

YOUTH OR ADULT EXHIBITOR: _____ Date: _____

Guardian/Parent/Advisor of the above Signator: _____ Date: _____



ALL STUDENTS ENTERED IN THE SOUTH FLORIDA FAIR YOUTH SHOWS MUST HAVE COMPLETED THE ETHICS TRAINING WORKSHOP OR HAVE A CURRENT ETHICS NUMBER BEFORE JANUARY 1 TO SHOW AN ANIMAL.

NOTE: While most Florida fairs have adopted this ethics program, the rules governing the exhibitors differ from fair to fair. It is the exhibitors' responsibility to make sure they are in compliance with EACH fair where they are showing.

For a complete Ethics Class listing go to: <http://www.southfloridafair.com/ethics>

2ND ANNUAL SOUTH FLORIDA FAIR 2021 OPEN MARKET RABBIT AND MARKET PEN COMPETITION

The competition will feature both single market rabbit pens and market trio pens- which consist of three rabbits to be judged together as one entry.

The entry fee is \$5 per entry. Participants are permitted to enter multiple entries.

The market pen is three rabbits, any gender, ideally between three and a half pounds and five and a half pounds. They must not be older than 70 days.

Premiums are: 1st place: \$100, 2nd place: \$50, 3rd place: \$25, 4th place \$10, 5th place: \$5

The single market rabbit is a rabbit, any gender, ideally between three and a half pounds and five and a half pounds. They must not be older than 70 days.

Premiums are: 1st place: \$50, 2nd place: \$35, 3rd place: \$20, 4th place: \$10, 5th place: \$5

Grand Champion in each category will be awarded an additional \$50 if there are more than five exhibitors in their category.

Market rabbits are judged for body type, condition, and uniformity by the American Rabbit Breeders Association (ARBA) Standard of Perfection. Their type must be meaty, with prime muscle condition. The market pen should be uniform in size, all the same color (if possible), and all the same breed.

The judges will balance the characteristics of type, condition, and uniformity in deciding which is the best entry.

The market pen and single market rabbit competition is a demonstration of the participant's ability to breed and raise (or purchase and raise) a market animal of ideal size and quality.

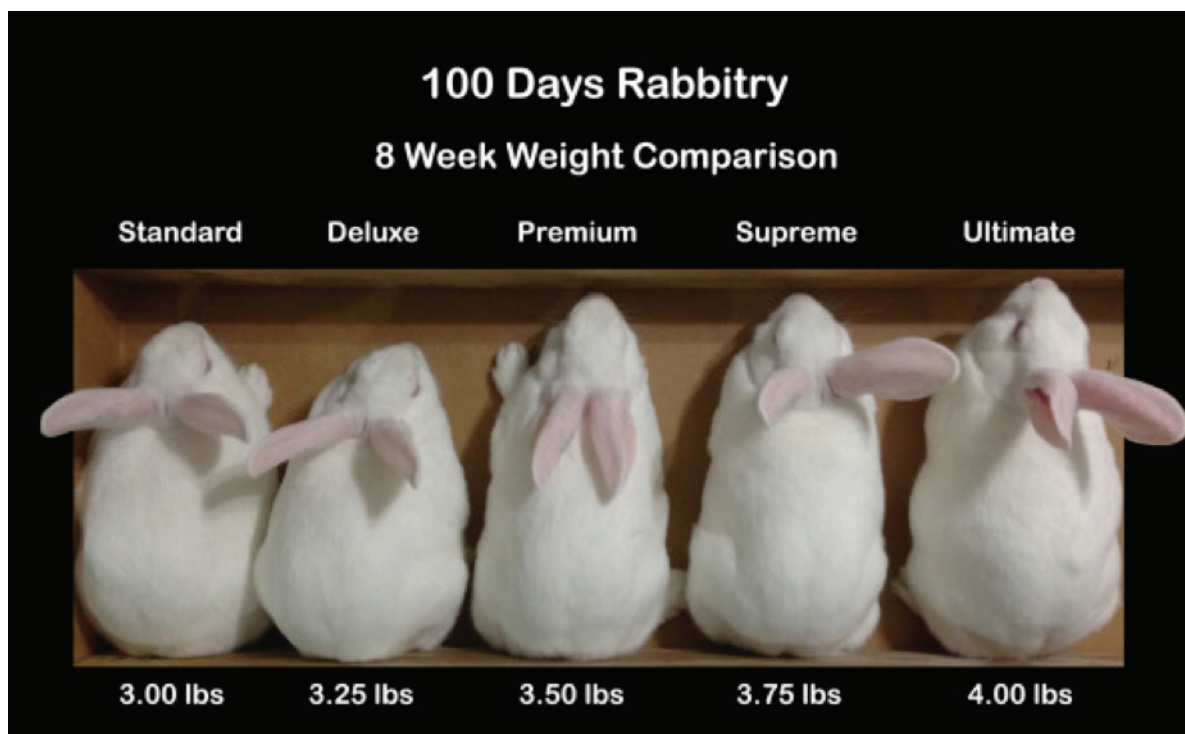

ALL STUDENTS ENTERED IN THE SOUTH FLORIDA FAIR YOUTH SHOWS MUST HAVE COMPLETED THE ETHICS TRAINING WORKSHOP OR HAVE A CURRENT ETHICS NUMBER BEFORE JANUARY 1 TO SHOW AN ANIMAL.

NOTE: While most Florida fairs have adopted this ethics program, the rules governing the exhibitors differ from fair to fair. It is the exhibitors' responsibility to make sure they are in compliance with EACH fair where they are showing.

For a complete Ethics Class listing go to: <http://www.southfloridafair.com/ethics>

SOUTH FLORIDA FAIR OPEN MARKET RABBIT & MARKET PEN COMPETITION OFFICIAL ENTRY FORM

ENTRY DEADLINE: December 1 for paper entries. December 13 for online entries.

Each exhibitor must complete separate forms.

EXHIBITOR: _____ DATE OF BIRTH (youth): _____

ADDRESS: _____ CITY: _____ STATE: _____ ZIP: _____

E-MAIL: _____ PHONE #: _____

DO NOT FILL IN SHADOW BOXES (CAGE #, PLACE OR PREMIUM)

OFFICE USE	BREED	CIRCLE ONE	CIRCLE ONE	CAGE #	PLACE	PREMIUM
		SINGLE PEN	LITTER DOE BUCK			
		SINGLE PEN	DOE BUCK			
		SINGLE PEN	DOE BUCK			
		SINGLE PEN	DOE BUCK			
		SINGLE PEN	DOE BUCK			
		SINGLE PEN	DOE BUCK			
		SINGLE PEN	DOE BUCK			
		SINGLE PEN	DOE BUCK			
		SINGLE PEN	DOE BUCK			
		SINGLE PEN	DOE BUCK			
		SINGLE PEN	DOE BUCK			

I understand that my rabbits will be on exhibit until the scheduled close of Fair on Sunday, January 31, 2021 after 8 p.m. at which time it is my responsibility to pick them up. I understand that the feeding and care of my rabbits will be handled during the course of the Fair by the Exhibit Supervisor and/or assistants. Early removal of exhibits shall result in loss of ribbons, premiums, and future showing privileges. There will be no animal sales at the South Florida Fair, except at the Youth Market Auction.

I attest that my rabbits are healthy and free of disease to the best of my knowledge.

ALL FORMS MUST BE SIGNED OR THEY WILL BE RETURNED TO EXHIBITOR

(Please read and sign where required)

By signing this entry form, I (we) agree to indemnify and to hold harmless the SOUTH FLORIDA FAIR & PALM BEACH COUNTY EXPOSITIONS, INC., its agents and employees, against any and all liability for injuries to persons or damage to property, whether such damage or injury is from the SOUTH FLORIDA FAIR & PALM BEACH COUNTY EXPOSITIONS, INC.'s negligence or not, which may arise by reason of use by signing exhibitor(s) of the SOUTH FLORIDA FAIR & PALM BEACH COUNTY EXPOSITIONS, INC.'s property.

I have read and understand, consent to, and agree to abide by the IAFE (International Association of Fairs and Expositions) National Code of Show Ring Ethics as stated in the Premium Book of the South Florida Fair. There will be no animal sales at the South Florida Fair, except at the Youth Market Auction.

The undersigned specifically releases and forever discharges the Fair, its officers, Trustees, Directors, employees, and all persons connected directly or indirectly with the operation of the Fair from any liability for libel, slander, loss, damage, breach of contract, negligence or other tort, harm, damage to property, injury or death suffered by me, which may occur during or as a result of participation by me in the Fair.

YOUTH OR ADULT EXHIBITOR: _____ Date _____

Guardian/Parent/Advisor of the above Signator: _____

SOUTH FLORIDA FAIR GENERAL YOUTH JUDGING CONTEST RULES

Contests are open ONLY to youth who are members of 4-H Clubs or FFA Chapters.

Special Note: Plants to be provided by local FNGLA.

Each 4-H Club or FFA Chapter may enter as many teams as they wish. Teams consist of four members with the top three scores counted as the team total. Individuals may also be entered. The official judges will designate two classes to be used to rank individuals tied in total score.

During the contest, participants are not permitted to talk to other participants, advisor, coach, or spectator. The participants will not be allowed to use cell phones, walkie-talkies, or other communication devices during the contest. Any violation of this will result in disqualification of the individual from the contest. The top three teams and the top seven individuals will be recognized with awards.

Each contest may include up to eight classes. Classes will be determined by the Judging Contest Officials prior to the contest and will be made up of available animals/specimens at the Fair. Contests will start NO EARLIER than time posted in this Premium Book.

Chairman - Debra S. Clements

Vice Chairman - Derrick Crum



JUDGING CONTEST COMMITTEE

Dairy Judging

Colleen Larson
Regional Dairy Agent II
458 Highway 98 North
Okeechobee, FL 34972-2573
E-mail: cclarson@ufl.edu
Office: (863) 763-6469
Fax: (863) 763-6745

Horse Judging

Brian Trimble
Osceola Middle School
825 SW 28th St. Okeechobee, FL 34974
E-mail: trimbleb@okee.k12.fl.us
Phone: (863) 634-2810
Fax: (863) 462-5076

Vegetable Judging

Brian Trimble
Osceola Middle School
825 SW 28th St. Okeechobee, FL 34974
E-mail: trimbleb@okee.k12.fl.us
Phone: (863) 634-2810
Fax: (863) 462-5076

Horticulture Judging

Derrick Crum
Agriculture Teacher
South Fork High School
1000 SW Bulldog Way, Stuart, FL 33997
E-mail: CrumD@martin.k12.fl.us
Phone: (561) 745-3452

Livestock Judging

Brian Trimble
Osceola Middle School
825 SW 28th St Okeechobee, FL 34974
E-mail: trimbleb@okee.k12.fl.us
Phone: (863) 634-2810
Fax: (863) 462-5076

Livestock Judging

Paula Daniel
4-H Extension Agent
458 Hwy 98 North
Okeechobee, FL 34972-2573
E-mail: paulinemdaniel@ufl.edu
Office: (863) 634-2810
Fax: (863) 763-6745

2021 SOUTH FLORIDA FAIR JUDGING CONTEST ENTRY FORM

DATE	TIME	CONTEST	TEAMS	
1-16-2021	12-3 p.m.	Youth Livestock Judging		
1-29-2021	1 p.m.	Youth Vegetable Judging		
1-29-2021	1 p.m.	Youth Horticulture Judging (Plants to be provided by local FNGLA.)		
1-29-2021	1 p.m.	Horse Judging (Jr - 13 years of age & under; Sr - 14 years of age & older)		
1-29-2021	10 - Noon	Dairy Cattle Judging		

CHAPTER/COUNTY: _____

ADVISOR/COACH: _____

NUMBER OF TEAMS PARTICIPATING (four on a team): _____

CONTEST ENTERED (one contest per entry form): _____

4-H TEAMS MUST LIST TEAM MEMBER NAMES (list two alternates):

ADDRESS: _____

CITY/STATE/ZIP/COUNTY: _____

PHONE: _____ FAX: _____

E-MAIL: _____

ADVISOR/COACH: _____

Signature

Please bring all forms on day of contest.

4-H YOUTH DEVELOPMENT PROGRAM

Noelle Guay

4-H Agent

(561) 233-1731

559 North Military Trail West Palm Beach, FL 33415

<http://www.pbcgov.com/coextension/4H>

Daniel Gonzalez

4-H Agent

(561) 996-1656

2976 State Rd 15

Belle Glade, FL 33430

WHAT IS 4-H? 4-H is the youth development component of the Cooperative Extension Service (CES). Its mission is to empower youth to reach their full potential while working and learning in partnership with caring adults.

WHO SPONSORS 4-H? The county Extension office in Palm Beach County is a partnership between the United States Department of Agriculture, the University of Florida's Institute of Food and Agricultural Sciences, and Palm Beach County.

4-H CLUB PLEDGE

**I pledge my head to clearer thinking;
My heart to greater loyalty;
My hands to larger service; and
My health to better living for
My club, my community, my country,
And my world.**

4-H PARTICIPATION IN THE SOUTH FLORIDA FAIR

There are many opportunities for 4-H members to participate in 4H specific events at the South Florida Fair. They can serve as 4-H ambassadors during the fair, enter exhibits, and participate in large and small animal shows.

4-H AGE DIVISIONS

Cloverbud: 5-7 years old Junior: 8-10 years old Intermediate: 11-13 years old Senior: 14-18 years.

RIBBONS AND PREMIUMS

4-H YOUTH EXHIBITS

Grand Champion: Purple Rosette \$10.00 (Junior, Intermediate and Senior Divisions)

Reserve Champion: Lavender Rosette \$5.00 (Junior, Intermediate and Senior Divisions)

Blue Ribbon \$5.00

Red Ribbon \$4.00

White Ribbon \$3.00

Green Ribbon (Cloverbud Participation)

The South Florida Fair sponsors ribbons and premiums for 4-H youth competitions.

All 4-H premium vouchers must be cashed during the Fair. No vouchers will be accepted after the annual Fair ends.

Judging is based on the Danish system and the decisions of judges are final. Exhibitors are measured against defined standards, not against other exhibitors.

4-H members are also encouraged to participate in the other activities taking place at the South Florida Fair. There are community service and competitive opportunities in the areas of poultry, rabbits, horticulture, livestock, and several others. Please refer to the rest of the Premium Book for more details regarding the dates, times, rules, and regulations in these areas.

EXHIBITS

RULES FOR 4-H PROJECT EXHIBITS

1. Open to any Palm Beach and Broward Counties 4-H member 5-18 years of age who is officially enrolled by November 1 of the current 4-H year.
2. Youth must be enrolled in to exhibit entry. All entry information must be submitted to the 4-H office. Food entries must be **registered by November 23. General Exhibits must be registered by December 30.**
3. A 4-H member may enter no more than one exhibit per category including food and nutrition, for a total of eight exhibits. The only exception to this is vegetables. A youth may enter up to three different types of vegetables in the vegetable category, each as a separate exhibit. All exhibits must be entered by an individual, not a group.
4. All exhibits must be educational in nature, representing topics youth have learned from their project areas.
5. Project areas and their categories are listed on the following page.
6. All non-food exhibits must have an exhibit card securely attached and clearly printed or typed. The card must include name, club, exhibit category, and 4-H age.
7. Items must have been made or grown during the current 4-H year with the exception of horticulture exhibits.
8. All horticulture exhibits must have been planted or re-potted before October 13 of the current 4-H year. Horticulture exhibits must include both the common and scientific name of the plant(s).
9. All vegetable exhibits must have been planted or re-potted before December 1 of the current 4-H year.
10. In order to receive a Fair premium, youth must present their projects at designated judging event.

11. Food and nutrition exhibits must be accompanied by a recipe on a 3x5 inch card. Include name, club, category, and 4-H age on card.
12. For cookie, brownie, bar dessert, roll, and muffin entries, there must be six items on a plate for judging.
13. Food entries are limited to those for human consumption only. The exception is cake decorating. Either real cakes or styro foam forms may be used.
14. All food, vegetable, and cake decorating entries will be exhibited through photographs taken by 4-H staff during judging.
15. "Cake Decorating" is categorized under "Food & Nutrition."
16. Entries are not to exceed 11 inches in diameter or 14 inches in height. Collections may not be larger than 16x16x12 inches.
17. Drawings on lined notebook paper will not be accepted.
18. No live animals can be exhibited except in designated areas.
19. All photo entries must be mounted on cardboard, foam core or similar backing for display. Non-mounted photos will not be accepted.
20. Video vignette submissions must be between 1-6 minutes. Longer video requires prior approval from 4-H Agent.
21. Fair management and the Cooperative Extension Service are in no way responsible for exhibits while on display at the South Florida Fair.
22. All items must remain in place until the closing of the Fair at 8 p.m. All exhibits must be removed by February 2. Exhibits may be removed by the individual or an assigned club representative.

RULES FOR POSTER AND SCIENCE EXHIBITS

1. A single poster board or a single science board may be submitted in any of the exhibit categories below. Each entry will represent one exhibit.
2. Posters must be educational in nature, depicting information gained from a specific project.
3. Posters must be no larger than 24x36 inches.

Additional Rules for Science Boards:

1. Science boards must be on tri-fold boards, and must not exceed 36" x 48" in size.
2. School science fair tri-fold project boards will not be accepted unless the subject matter directly relates to the youth's 4-H project area.

RULES FOR 4-H CLOVERBUD EXHIBITS

1. Open to any Palm Beach & Broward County 4-H member 5-7 years of age who is officially enrolled as of November 1 of the current 4-H year.
2. Each member may only exhibit eight items following the rules listed in the previous sections.
3. Each member will receive feedback from the judges and a participation ribbon but not premium money, or a numerical judging result.
4. Cloverbuds are encouraged to enroll in the Discovering 4-H project.

4-H and UF/IFAS are committed to diversity of people, thought and opinion, to inclusiveness and to equal opportunity. No person is subject to prohibited discrimination based on race, color, national origin, gender, religion, age, disability, or sexual orientation.

EXHIBIT AREAS AND CATEGORIES

HORTICULTURE

1. Dish Gardens
2. Hanging Baskets
3. Herbs
4. Potted Plants
5. Terrariums
6. Vegetables

NATURAL SCIENCES & OUTDOOR PROGRAMS

1. Forestry
2. Wildlife and Fisheries
3. Outdoor Education/Recreation
4. Shooting Sports
5. Waste Management
6. Geology & Minerals
7. Marine Science
8. Entomology

SCIENCE AND TECHNOLOGY

1. Aerospace/Aviation
2. Astronomy
3. Bicycles
4. Computers
5. Electric
6. Small Engines
7. Wood Science & Industrial Arts
8. Veterinary Science
9. Large Animal Science
10. Small Animal Science
11. Robotics

CLOTHING AND TEXTILES

1. Fabric Items
2. Needlework
3. Knitting, Crochet and Latch Hook
4. Quilts
5. Clothing Construction

PERSONAL DEVELOPMENT & LEADERSHIP

1. Career Exploration & Employability
2. Personal Development
3. Leadership
4. Society & Entrepreneurship
5. Introductory 4-H Projects - Discovering 4-H (Cloverbuds 5-8 years of age)
6. Financial Literacy
7. Citizenship
8. Service Learning
9. Independence & Life Skill Development

VIDEOGRAPHY & PHOTOGRAPHY

1. Digital Division
 - Class A: Digital Photo - Single (little or no manipulation)
 - Class B: Digital Photo - Series (up to 10 images, little to no manipulation)
 - Class C: Creative Digital Photo - Single
 - Class D: Creative Digital Photo - Series (up to 10 images)
 - Class E: Digital Photo Single - Black and White.
 - Class F: Digital Photo Series - Black and White.
 - Class G: Video Vignettes

ARTS AND CRAFTS

1. Ceramics
2. Jewelry
3. Woodworking
4. Floral Arrangements
5. Model Crafts
6. Collections
7. Drawings
8. Paintings
9. Sculpture
10. Mixed Media (combination of 2 or more mediums)

PERFORMING ARTS

1. Music
2. Drama/Theater
3. Puppetry

FOODS AND NUTRITION

1. Food Preservation
2. Cookies/Brownies
3. Cakes
4. Pies
5. Candies
6. Quick Breads
7. Yeast Breads
8. Casseroles and Main Dishes
9. Hot Vegetable Dishes
10. Salads/Cold Vegetable Dishes
11. Cake Decorating
12. Cupcakes
13. Beverages
14. Fruit Dishes
15. Dips & Appetizers

HEALTH

1. Personal Health & Well-being
2. Community Health

Please contact the 4-H office for information about these and ALL 4-H contests. (561) 233-1731

**In accordance with provisions of ADA this document may be requested in a different format.
"The 4-H emblem is protected under 18 U.S.C. 707".**

IMPORTANT DATES

September 1, 2020: 4-H age is the youth's age as of September 1, 2020.

October 13, 2020: Deadline for horticulture exhibits to be planted or repotted.

No paper entries for food or general exhibits.

December 13, 2020 for online entry: Deadline for all animal competition entries due to the South Florida Fair. See forms in Premium Book or visit web site.

December 1, 2020: Deadline for vegetable exhibits to be planted or repotted.

(CONT.) IMPORTANT DATES

November 23, 2020: Deadline to register to participate in the 4-H Fair food exhibit competitions.

December 4, 2020: 4-H Fair Food Exhibit judging at the Palm Beach County Cooperative Extension Service Office. Youth must pre-register all food exhibit entries with Ms. Dina Ligotino (Dligotino@pbcgov.org or 561-233-1792) in order to receive a judging time.

January 9, 2021: Deadline to register to participate in 4-H Fair General Exhibit competition.

January 11, 2021: General Exhibit judging at the South Florida Fair

Building 4. Youth must pre-register all general exhibit entries with Ms. Dina Ligotino (Dligotino@pbcgov.org or 561-233-1792) in order to receive a judging time.

January 16, 2021: Youth Livestock judging from noon- 3 p.m. - Horse Arena.

January 29, 2021: Youth Vegetable, Youth Horticulture, Horse & Dairy Cattle judging - Agriplex area.

January 31, 2021: All items must remain in place until the closing of the Fair at 8 p.m. No exhibits can be removed before 8 p.m. All exhibits must be removed by February 2.

SOUTH FLORIDA FAIR 2021 2ND ANNUAL VERTICAL AND OUTDOOR FAIRY GARDEN COMPETITION

- Entries can be individual or group entries.
- Each entry's footprint must not exceed a 6 by 6 foot area, be under 8 feet high, and be self-standing.
- Entries may be cross entered.
- All entries must be able to be assembled prior to the start of the Fair and displayed for the duration of the fair.
- Exhibitors must maintain their entry if necessary.
- Entry fee of \$5 per category.
- All Classes are Open.

Individual Entry:

- Class 1 Reclaimed materials- Vertical garden composed of reclaimed/repurposed/reused materials.
- Class 2 Urban farming- Vertical Garden capable of yielding fruits, vegetables, lettuce, cabbages, herbs and/or other edibles.
- Class 3 Succulent- Vertical or tiered garden of multiple succulent species.
- Class 4 Fairy garden- Vertical or tiered garden, Imagination is welcome!

Group/Team Entry:

- Class 5 Reclaimed materials- Vertical garden composed of reclaimed/repurposed/reused materials.
- Class 6 Urban farming- Vertical Garden capable of yielding fruits, vegetables, lettuce, cabbages, herbs and/or other edibles.
- Class 7 Succulent- Vertical or tiered garden of multiple succulent species.
- Class 8 Fairy garden- Vertical or tiered garden, Imagination is welcome!

Premiums are as follows for each category: 1st place: \$20, 2nd place: \$15, 3rd place: \$10, 4th place: \$5. Grand Champion in each category will be awarded an additional \$25 if there are more than 5 exhibitors in their category.

Best In Show – Judge's Choice- will be awarded an additional \$50.



SOUTH FLORIDA FAIR VERTICAL AND OUTDOOR FAIRY GARDEN COMPETITION OFFICIAL ENTRY FORM

**EXHIBITOR
NUMBER**

Entry Form Deadline: Friday, December 13, 2020. Failure to complete any portion of this entry form may result in disqualification.

PLEASE PRINT

NAME: _____ ORGANIZATION: _____

MAILING ADDRESS: _____ COUNTY: _____

CITY: _____ STATE: _____ ZIP CODE: _____ PHONE: () _____

EMAIL ADDRESS: _____ CELL PHONE: () _____

Please list ALL items you are entering on this form. Copy this form as needed, if entering more than 10 items.

#	CLASS #	ENTERED ITEM DESCRIPTION
1		
2		
3		
4		
5		
6		
7		
8		
9		
10		

Claim Checks will be provided at time of acceptance.

EACH EXHIBITOR MUST SIGN THIS FORM TO PARTICIPATE IN THE SOUTH FLORIDA FAIR

By signing this entry form, I (we) agree to indemnify and to hold harmless the SOUTH FLORIDA FAIR & PALM BEACH COUNTY EXPOSITIONS, INC., its agents and employees, against any and all liability for injuries to persons or damage to property, whether such damage or injury is from the SOUTH FLORIDA FAIR & PALM BEACH COUNTY EXPOSITIONS, INC.'s negligence or not, which may arise by reason of use by signing exhibitor(s) of the SOUTH FLORIDA FAIR & PALM BEACH COUNTY EXPOSITIONS, INC.'s property.

The undersigned specifically releases and forever discharges the Fair, its officers, directors, trustees, employees, and all persons connected directly or indirectly with the operation of the Fair from any liability for libel, slander, loss, damage, breach of contract, negligence or other tort, harm, damage to property, injury or death suffered by me, which may occur during or as a result of participation by me in the Fair.

Exhibitor's Signature (Adult or Youth, if Youth, see below)

Date

Guardian/Parent/Advisor of the above signator

Date

January 2021 calendar at-a-glance

Sunday	Monday	Tuesday	Wednesday	Thursday	Friday	Saturday
<p>17</p> <p>9am Rabbit and Cavy Judging</p> <p>11am-12pm Poultry, Rabbit Cavy Showmanship check-in - Ag Arena</p> <p>12pm Poultry Showmanship</p> <p>2pm Rabbit and Cavy Showmanship Awards Presentation to Follow</p> <p>12-2pm Limousin / Brangus Arrival</p> <p>2-3pm Limousin / Brangus Check-in</p>	<p>18</p> <p>10am Open Brangus Black, Red, and Ultra Black Show Ag Arena - followed by Showmanship and Youth Brangus, Black, Red, and Ultra Black</p> <p>12-2pm AOB Cattle Arrival</p> <p>2-3pm AOB Check-in</p> <p>2pm and 4 pm Mutton Bustin - Horse Arena</p>	<p>19</p> <p>10am Open Limousin, Showmanship Ag Arena Followed by Youth Limousin</p> <p>12-2pm Angus Arrival</p> <p>2-3pm Angus Check-in</p> <p>5pm AOB Showmanship Followed by Youth AOB & Open AOB.</p>	<p>20</p> <p>12pm Open Angus Show Ag Arena Followed by Showmanship & Youth Angus.</p> <p>Cattle Release</p>	<p>21</p> <p>12-4pm Dairy Goats Arrival</p> <p>4-7pm Dairy Goats Check-in</p> <p>4-6pm Jackpot Show Lambs, Goats and ABGA goat check-in</p> <p>7pm Dairy Goat, ABGA, Jackpot Lamb & Goat Dessert Reception</p>	<p>22</p> <p>9am Dairy Goat Showmanship - Ag Arena followed by Youth Combined Dairy Goat Show, Poster & Costume Contest</p> <p>2-4pm Late arrival & check-in for ABGA and Jackpot Show Lambs & Goats</p> <p>4pm Jackpot Goat & Lamb Weigh-in</p> <p>7pm Lamb Showmanship - Ag Arena followed by Lamb Show</p>	<p>23</p> <p>9am Open Senior Dairy Goat Show - Ag Arena Followed by Open Jr Doe Show. Dairy Goats released afterwards if not competing in Jackpot.</p> <p>7pm Jackpot Goat Showmanship and Jackpot Goat Show</p>
<p>24</p> <p>9:30am New Year's Classic ABGA Show - Ag Arena Showmanship & Boer Goat show 1 followed by Show 2</p> <p>12-2pm Brahman Cattle Arrival</p> <p>2-3pm Brahman Check-in</p>	<p>25</p> <p>12pm Open Red & Grey Brahman Show - Ag Arena</p>	<p>26</p> <p>12pm Youth Red & Grey Brahman Showmanship - Ag Arena</p> <p>All Cattle Released and Barn Cleanup.</p>	<p>27</p> <p>Barn Change over day</p>	<p>28</p> <p>10am- 3pm Dairy Cattle Arrival</p> <p>1-4pm Dairy Cattle check-in</p> <p>6pm Dairy Cattle Fitting & Grooming - Ag Arena followed by Dairy Jackpot Show</p>	<p>29</p> <p>Youth Judging</p> <p>10am Dairy Cattle - Ag Arena</p> <p>1pm Horse & Horticulture - Horse Arena</p> <p>1pm Dairy Quiz Bowl - Ag Arena</p> <p>6pm Dairy Showmanship</p>	<p>30</p> <p>10am Youth Dairy Show - Ag Arena</p> <p>12pm Coop & Habitat Judging - Small Animal Tent</p> <p>7pm Dairy Cattle Dessert Social</p>
<p>31</p> <p>Last Day of the Fair</p> <p>10am Open Dairy Show - Ag Arena</p>	<p>Calendar is subject to change without notice.</p>					