

# 2022



## **SOUTH FLORIDA FAIR** OFFICIAL PREMIUM BOOK



# 2022 OFFICIAL PREMIUM BOOK

**South Florida Fair**  
**West Palm Beach, Florida**  
**JANUARY 14 - 30, 2022**



2022 PREMIUM BOOK  
Statement of Frequency: Published annually by the South Florida Fair  
Issue Number: Volume 21  
ISSN#59-0870060

Mailing Information:  
THE SOUTH FLORIDA FAIR  
9067 Southern Boulevard, West Palm Beach, FL 33411

# CONTENTS

4-H Exhibits & Activities.....	72	<b>Dairy Goats .....</b>	<b>43</b>
<b>Beef Cattle.....</b>	<b>19</b>	Dairy Goats Entry Form.....	46
Beef Cattle Entry Forms.....	29	Directions to the Fairgrounds.....	4
Calendar At-a-Glance.....	81	<b>Equestrian Exhibits &amp; Events .....</b>	<b>66</b>
<b>Creation Station - Information and General Rules .....</b>	<b>86</b>	Ethics and Animal Care Workshop Updates.....	18
Creation Station - Creative Aquariums Competition (Adult & Youth) .....	201	Florida Commissioner of Agriculture Welcome.....	6
Creation Station - Culinary Competition .....	171	Florida Department of Agriculture & Consumer Services Rules.....	11
Creation Station - Decorative Arts Competition.....	107	General Rules & Regulations.....	16
Creation Station - Fiber Arts Competition.....	100	2021 Hobby Contest.....	257
Creation Station - Fine Arts Competition.....	111	IAFE Show Ring Ethics.....	9
Creation Station - Fine Crafts Competition.....	131	Miss South Florida Fair/Miss Palm Beach County Scholarship Update.....	80
Creation Station - Fine Handcrafted Furniture Competition... 119		<b>Open Market Rabbit and Market Pen Competition .....</b>	<b>64</b>
Creation Station - Home and Holiday/Seasonal Crafts Competition.....	126	<b>Poultry Shows &amp; Competitions .....</b>	<b>55</b>
Creation Station - Horticulture Competition.....	207	Poultry Entry Form.....	57
Creation Station - LEGO® Art Competition.....	133	2021 Quilt Block Contest.....	255
Creation Station - Photography Competition.....	194	<b>Rabbit &amp; Cavy Shows .....</b>	<b>61</b>
Creation Station - Porcelain Painting Competition.....	139	Rabbit & Cavy Entry Form.....	62
Creation Station - Preserved Food Competition.....	185	Slate of Officers, Trustees, and Directors.....	7
Creation Station - Quilting Competition.....	144	South Florida Fair Scholarships.....	76
Creation Station - Sewing Competition.....	151	South Florida Fair Staff.....	8
Creation Station - Woodcarving Competition.....	157	Useful Information.....	85
Creation Station - Woodturning Competition.....	164	W-9 Form.....	83
Creation Station - Youth - Arts & Crafts Competition .....	215	<b>Youth Beef .....</b>	<b>19</b>
Creation Station - Youth - Baking & Preserved Food Competition.....	244	Youth Beef Jackpot Show.....	27
Creation Station - Youth - Creative Aquariums Competition.....	264	<b>Youth Dairy.....</b>	<b>35</b>
Creation Station - Youth - Fiber Arts, Sewing & Quilting Competition.....	228	Youth Dairy Goat Show.....	45
Creation Station - Youth - Horticulture Competition.....	270	Youth Judging Contests.....	70
Creation Station - Youth - Lego® Art Competition.....	237	<b>Youth Market Hog .....</b>	<b>52</b>
<b>Dairy Cattle .....</b>	<b>33</b>	<b>Youth Market Steer .....</b>	<b>50</b>
Dairy Cattle Entry Forms.....	39	Youth Market Animal Entry Form.....	54
		Youth Pullet Project.....	60
		Welcome from the Fair's Chair and the President/CEO.....	5



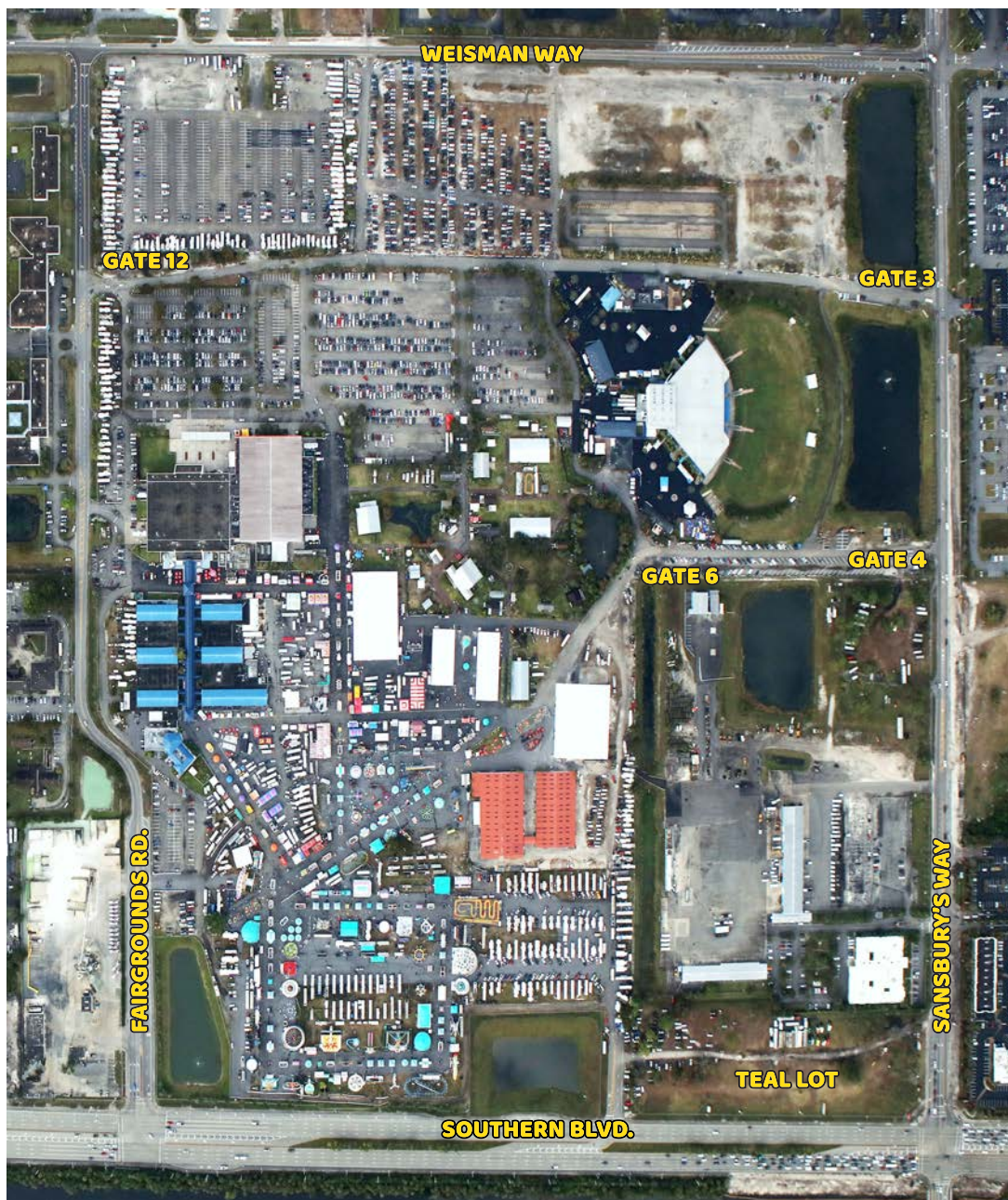

**Directions to the Fairgrounds:** The South Florida Fair is located off Southern Boulevard in West Palm Beach, FL, 1.5 miles west of the Florida Turnpike and 1 mile east of 441/SR7.

**From I-95:** Exit #68 at Southern Blvd. Go west approximately 7 miles to Sansbury's Way. Exhibitors Gate 4/6 is on Sansbury's Way, south of the amphitheatre.

**From Turnpike:** Exit #97 in West Palm Beach. Go west 1.5 miles to Sansbury's Way. Gate 4/6 is on Sansbury's Way, south of the amphitheatre.

**Parking:** General Parking is FREE. Preferred parking is available for \$10 on weekdays and \$20 on weekends. All parking is on a first-come, first-served basis. There is ample complimentary parking most days of the Fair. Parking area opens one (1) hour prior to Fair opening. Public entrances are inside Gates 3 or 12.

# SOUTH FLORIDA FAIR



PALM BEACH COUNTY EXPOSITIONS, INC.

The 110th annual South Florida Fair & Palm Beach County Expositions will take place January 14-30, 2022 in West Palm Beach, Florida. We are excited about all the wonderful offerings that are being planned for our Fair participants and attendees.

The Exposition theme this year is “Rockin’ Robots.” Kids of all ages will enjoy learning about the latest robotic technology while they are entertained by the “fun” robots who rock for 17 days! Larger-than-life-size robots, educational robotic activities, interactive strolling robots, bot battles, and robotics in agriculture, manufacturing and science will be showcased.

As always, visitors will experience educational and interactive exhibits at our historic Yesteryear Village. We will also continue the tradition of presenting the best of agricultural education by showcasing the latest innovations in the industry. It is always a pleasure to watch children’s joy as they come face to face with our animals from the farm.

This year’s premium book is the best source for information on how you can participate in the many competitions that are annual traditions at the South Florida Fair. We hope you will be a part of our Fair family. We are ready to welcome you!

Sincerely,

Dennis Grady  
Chair of the Board

Victoria A. Chouris  
President/ CEO



DIVISION OF MARKETING AND DEVELOPMENT  
BUREAU OF STATE FARMERS MARKETS  
(850) 617-7380  
(850) 617-7381 FAX



THE MAYO BUILDING  
407 SOUTH CALHOUN STREET  
TALLAHASSEE, FLORIDA 32399-0800

## FLORIDA DEPARTMENT OF AGRICULTURE AND CONSUMER SERVICES

COMMISSIONER NICOLE “NIKKI” FRIED

---

Welcome to the South Florida Fair!

Each year, approximately 5 million people attend one of the numerous fairs around our state. As Florida’s Commissioner of Agriculture, I am enthusiastic about the positive impact fairs and livestock shows have on the agricultural industry.

Events like the South Florida Fair are an excellent platform for showcasing the finest “Fresh From Florida” products as well as the industry’s latest technological advancements and innovations.

The Florida Department of Agriculture and Consumer Services created and maintains the “Fresh from Florida” program, which assists small and large producers alike by promoting the wide variety of high-quality products that are grown and harvested in Florida. I hope we can also count on your support of this program - just look for items with the “Fresh from Florida” label. Together, we can help our state’s agricultural industry thrive.

While you are visiting the South Florida Fair today, I hope you will take the opportunity to enjoy the outstanding food, entertainment, contests and youth exhibits. Most importantly, I hope your day at the fair will allow you to experience Florida’s agricultural roots and its impact on our great state. Enjoy!



Sincerely,

NICOLE “NIKKI” FRIED  
COMMISSIONER OF AGRICULTURE



# SOUTH FLORIDA FAIR



PALM BEACH COUNTY EXPOSITIONS, INC.

## 2021 - 2022 SLATE OF OFFICERS

Dennis Grady	Chair
Robert Weisman	Vice Chair
Paul Grose	Treasurer
Rebecca Isiminger	Secretary
William E. Pruitt	Immediate Past Chair
Victoria A. Chouris	President/CEO
Lance C. Fuchs	General Counsel/Assist. Secretary

## BOARD OF TRUSTEES

Paul Allen	Dennis Grady	Roberta Jurney	Greg Rice
Mabel Datena	Paul Grose	Theresa LePore	Kelly Smallridge
David J. DeMay	Thomas C. Holt	John M. Severson	Robert Weisman
Donald P. Dufresne	Rebecca Isiminger	William E. Pruitt	Donna Winterson
Michael E. Gauger			

## DISTINGUISHED TRUSTEES

Pamela E. Adams	Vincent L. Burkhardt*	Jonathan M. Frost	Robert P. Levinson*
William E. Bowman, Jr.	Richard H. Cate*	C. David Goodlett	Richard A. Machek
Robert Broadway	Craig Elmore	Judy Goodman	William H. Pruitt*
Michael W. Bubis	Robert McK. Foster*	Robert J. Jarriel, Sr.	John Stetson*
Samuel J. Bubis*	H. E. "Bud" Freer*	Herbert F. Kahlert	Raymond Tylander*
H. Michael Burkhardt*			Fred Yount*

## LIFE TRUSTEES

Walter Brown*	Daniel P. Hrabko	Michael Machek*	John Kenyon Riddle
Sam Ellington	Paul Hrabko*	Annis H. Manning	Ron Smola
Loring E. Holmes*	Albert E. Johnson*	Herbert Moore	William R. Sneed
Lee Horton*	John W. Kneece	Harold G. Murphy*	Robert J. Underbrink

## DIRECTORS

Denise Albritton	Jervonte Edmonds	Glenn Jergensen	Stephanie Mitrione	Robert C. Snyder
Roger D. Amidon	Brian K. Edwards	Lisa Johnson	Bredyn Pruitt	Mark Soddors
Jorge Avellana	Tiffany Faublas	Hans Kahlert	Ginny Lu Pruitt	Chet Tart
Krista Basore	Patrick J. Franklin	Steve Lamerson	Frank Sardinha, Jr.	Aquanette Thomas
Richard E. Bowman	Charles Gerardi	Daniel P. Lewis	Dwight Saxon	Tom Twyford
Jonathan Burgess	Lee Glaze	Brenna Lindsey	Christine Shaw	Brian R. Unke
Austin Champoux	Cynthia Griffin	Kevin McGinley	Robert D. Shorr	Eva Webb
Tim Childers	Zoila Hernandez	John E. McKinstry	J. Michael Slade	Keith Wedgworth
Carlos Datena	Sarah B. Hoadley	Sharon J. Merchant	Geoff Sluggett	Angel Zapata
Diego Deleon	Millie Isiminger		Bobbi Jo Smith	

## LIFE DIRECTORS

Bill Brown	Dan R. Hulen	Ronald J. Schmitt
Nelson E. Bailey	Darline C. McGehe	John Shorb
Harrell Champion*	Pete Moschetto	Paul Schuette
Donnell C. Childers	Todd B. Runnells	Virginia Zucker
Dennis P. Gallon	John C. Sansbury	

## HONORARY DIRECTORS

Brantley B. Christian	Richard J. Vymlatil	Commissioner Melissa McKinley**
-----------------------	---------------------	---------------------------------

\* Deceased

\*\* Ex-officio

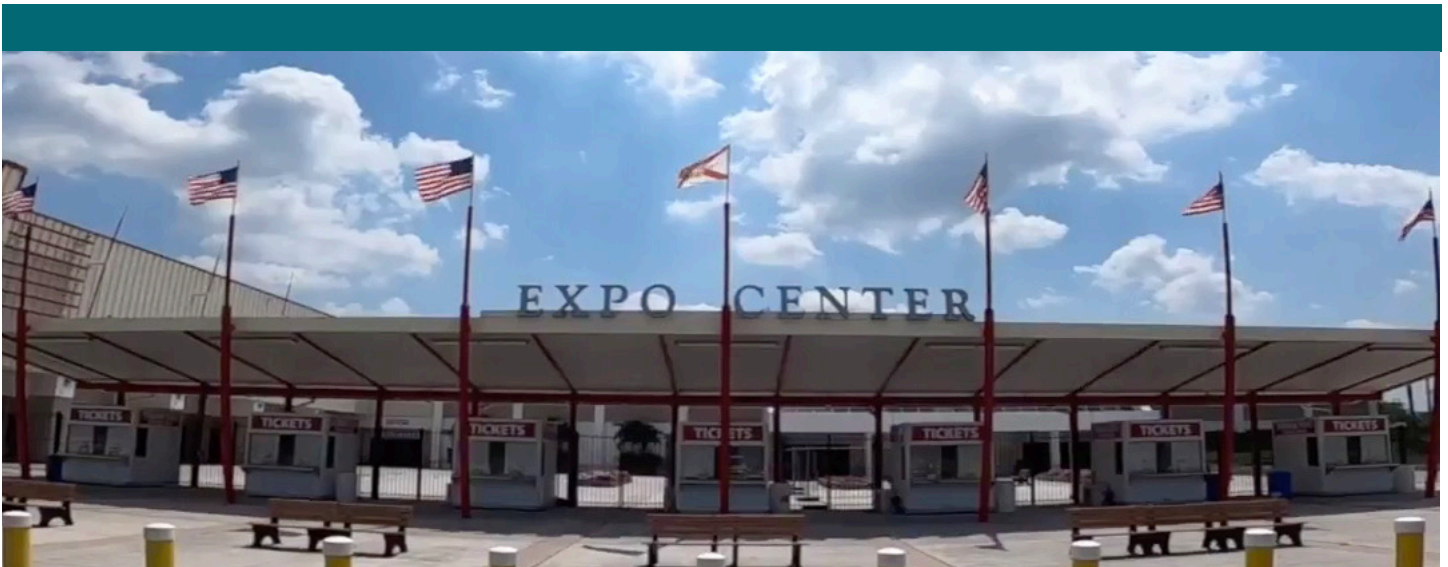

**SOUTH FLORIDA FAIR & PALM BEACH COUNTY EXPOSITIONS, INC.**  
**STAFF**

**ADMINISTRATION**

**Victoria Chouris, CFE**  
**PRESIDENT/CHIEF EXECUTIVE OFFICER**  
 Matthew Wallsmith  
 VICE PRESIDENT/CHIEF FINANCIAL OFFICER  
 Rickeisha Salesman  
 EXECUTIVE ASSISTANT

**FINANCE**

Shamel Jalahej  
 DIRECTOR OF FINANCE  
 Debra Davis, Box Office Manager  
 Debby Hamm, Accounts Payable  
 Siva Hohn, AR / Payroll  
 Linda Rowe, Finance Assistant

**BRAND MANAGEMENT**

Rita De Mier-Lincoln, CFE  
 DIRECTOR OF BRAND MANAGEMENT  
 Kayla Cawley, Entertainment & Marketing Coordinator  
 Sienna Huebner, Digital and Social Media Marketing  
 Donna Rizzo, Receptionist  
 Andrea Simeone, Senior Graphic Designer  
 Stacy Wakefield, Volunteer Services Manager

**PUBLIC SAFETY**

Jeff Swank  
 DIRECTOR OF PUBLIC SAFETY  
 Chris Sores, Sr. Officer in Charge  
 Mary Friery, Security Assistant  
 Nelson Reyes, Gate 10  
 Danny Hill & John Welch, Guards

**BUSINESS DEVELOPMENT**

Becky Brashear, CFE  
 DIRECTOR OF BUSINESS DEVELOPMENT  
 Tracy Hamlin, Agricultural Operations  
 Tammy Sory, Agricultural Assistant  
 Paige Poole, Education & Community Relations Manager  
 Annabell Manners, Expo Sales Manager  
 Kyanna Dominguez, Expo Sales Assistant  
 Theresa Agricola, Sponsorship Manager  
 Lorie Stinson, CFE, Exhibits & Special Events Manager  
 Tim Pachis, Corporate Sales (Seasonal)  
 Connie Christman, Yesteryear Village Manager  
 Gale Singer, Yesteryear Village Assistant

**OPERATIONS**

Matt Daly, CFE  
 DIRECTOR OF OPERATIONS  
 Jon Meyer, Head Carpenter  
 Kenneth Piccini, Carpenter Assistant  
 Jerry Coleman, Electrician Supervisor  
 Gage Coker, Electrician  
 Alex Rodriguez, Expo Facility Manager  
 Lisa Nichols, Expo Event Manager/Concessions  
 Jordan Davis, Expo Event Manager  
 Allan Brown, Maintenance Manager  
 Harry Brock, Landscape Manager  
 Bruce Wise, Inventory Control  
 Tom Faltash, Special Projects  
 Doug Guffy, Fright Nights & Expo Staff

Landscape: Eddie Brown, David Billings, Eric Moore and  
 Carlos Pena

Expo Maintenance: Maria Cenobio, Osvaldo Dominguez,  
 Innocent Duperval, Serge Mardy and Willie Sotomayor



## INTERNATIONAL ASSOCIATION OF FAIRS & EXPOSITIONS (IAFE) NATIONAL CODE OF SHOW RING ETHICS

Exhibitors of animals at livestock shows shall at all times deport themselves with honesty and good sportsmanship. Their conduct in this competitive environment shall always reflect the highest standards of honor and dignity to promote the advancement of agricultural education. This code applies to junior as well as open class exhibitors who compete in structured classes of competition. This code applies to all livestock offered in any event at a livestock show. In addition to the "IAFE Code of Show Ring Ethics," fairs and livestock shows may have rules and regulations which they impose on the local, county, state, provincial and national levels.

All youth leaders working with junior exhibitors are under an affirmative responsibility to do more than avoid improper conduct or questionable acts. Their moral values must be so certain and positive that those younger and more pliable will be influenced by their fine example. Owners, exhibitors, fitters, trainers or absolutely responsible persons who violate the code of ethics will forfeit premiums, awards and auction proceeds and shall be prohibited from future exhibition in accordance with the rules adopted by the respective fairs and livestock shows. Exhibitors who violate this code of ethics demean the integrity of all livestock exhibitors and should be prohibited from competition at all livestock shows in the United States and Canada.



The following are list of guidelines for all exhibitors and all livestock in competitive events:

1. All exhibitors must present, upon request of fair and livestock show officials, proof of ownership, length of ownership, and age of all animals entered. Misrepresentation of ownership, age, or any facts relating thereto is prohibited.
2. Owners, exhibitors, fitters, trainers, or absolutely responsible persons shall provide animal health certificates from licensed veterinarians upon request by fair or livestock show officials.
3. Junior exhibitors are expected to care for and groom their animals while at fairs or livestock shows.
4. Animals shall be presented to show events where they will enter the food chain free of violative drug residues. The act of entering an animal in a livestock show is the giving of, consent by the owner, exhibitor, fitter, trainer and/or absolutely responsible person for show management to obtain any specimens of urine, saliva, blood, or other substances from the animal to be used in testing. Animals not entered in an event which culminates with the animal entering the food chain shall not be administered drugs other than in accordance with applicable federal, state and provincial statutes, regulations and rules. Livestock shall not be exhibited if the drugs administered in accordance with federal, state and provincial statutes, regulations and rules affect the animal's performance or appearance at the event.

If the laboratory report on the analysis of saliva, urine, blood, or other sample taken from livestock indicates the presence of forbidden drugs or medication, this shall be prima facie evidence such substance has been administered to the animal either internally or externally. It is presumed that the sample of urine, saliva, blood, or other substance tested by the laboratory, to which it is sent, is the one taken from the animal in question, its integrity is preserved and all procedures of said collection and preservation, transfer to the laboratory and analysis of the sample are correct and accurate and the report received from the laboratory pertains to the sample taken from the animal in question and correctly reflects the condition of the animal at the time the sample was taken, with the burden on the owner, exhibitor, fitter, trainer, or absolutely responsible person to prove otherwise.

At any time after an animal arrives on the fair or livestock show premises, all treatments involving the use of drugs and/or medications for the sole purpose of protecting the health of the animal shall be administered by a licensed veterinarian.



5. Any surgical procedure or injection of any foreign substance or drug or external application of any substance (irritant, counterirritant or similar substance) which could affect the animal's performance or alter its natural contour, confirmation, or appearance, except external applications of substances to the hoofs or horns of animals which affect appearance only, and except for surgical procedures performed by a duly licensed veterinarian for the sole purpose of protecting the health of the animal, is prohibited.
6. The use of showing and/or handling practices or devices such as striking animals to cause swelling, using electrical contrivance, or other similar practices are not acceptable and are prohibited.
7. Direct criticism or interference with the judge, fair or livestock show management, other exhibitors, breed representatives, or show officials before, during, or after the competitive event is prohibited. In the furtherance of their official duty, all judges, fair and livestock show management, or other show officials shall be treated with courtesy, cooperation and respect and no person shall direct abusive or threatening conduct toward them.
8. No owner, exhibitor, fitter, trainer, or absolutely responsible person shall conspire with another person or persons to intentionally violate this code of ethics or knowingly contribute or cooperate with another person or persons either by affirmative action or inaction to violate this code of ethics. Violation of this rule shall subject such individual to disciplinary action.
9. The application of this code of ethics provides for absolute responsibility for an animal's condition by an owner, exhibitor, fitter, trainer, or participant whether or not he or she was actually instrumental in or had actual knowledge of the treatment of the animal in contravention of this code of ethics.
10. The act of entering an animal is the giving of consent by the owner, exhibitor, fitter, trainer, or absolutely responsible person to have disciplinary action taken by the fair or livestock show for violation of this Code of Show Ring Ethics and any other rules of competition of the fair or livestock show without recourse against the fair or livestock show. The act of entering an animal is the giving of consent that any proceedings or disciplinary action taken by the fair or livestock show may be published with the name of the violator or violators in any publication of the International Association of Fairs and Expositions, including Fairs and Expos and any special notices to members.
11. The act of entering of an animal in a fair or livestock show is the giving of verification by the owner, exhibitor, fitter, trainer, or absolutely responsible person that he or she has read the IAFE Code of Show Ring Ethics and understands the consequences of and penalties provided for actions prohibited by the code. It is further a consent that any action which contravenes these rules and is also in violation of federal, state, or provincial statutes, regulations, or rules may be released to appropriate law enforcement authorities with jurisdiction over such infractions.

## FLORIDA DEPARTMENT OF AGRICULTURE & CONSUMER SERVICES

### CHAPTER 5C-4: ADMISSION OF ANIMALS FOR EXHIBITION

5C-4.0015	Definitions
5C-4.0016	Applications, Cards, Forms, Other Official Documents Required and Fees
5C-4.0017	General Requirements, Exemptions and Limitations
5C-4.001	General Requirements and Limitations (Repealed)
5C-4.002	Cattle or Bison
5C-4.003	Swine
5C-4.004	Poultry, Domestic Fowl and Ratites
5C-4.005	Goats or Sheep
5C-4.006	Violation of Rules (Repealed)
5C-4.007	Sheep (Repealed)
5C-4.008	Horses
5C-4.009	Other Species (Repealed)
5C-4.010	Penalties for Violations (Repealed)



#### **5C-4.0015 Definitions.**

For the purposes of this chapter the following definitions shall apply:

- (1) Accredited Veterinarian. A veterinarian licensed in the state of origin and accredited by the United States Department of Agriculture, Animal and Plant Health Inspection Service (USDA, APHIS) to perform certain functions of the federal and cooperative-state-federal programs in accordance with the provisions of Title 9 Code of Federal Regulations 9 CFR §161.1 (JAN 2018), which is hereby incorporated by reference and available online at <http://www.flrules.org/Gateway/reference.asp?No=Ref-10035>.
- (2) Animal(s). This term shall include: be as defined in Section 585.01(10), F.S., which provides that the term "animal" shall include wild or game animals whenever necessary to effectively control or eradicate dangerous transmissible diseases or pets which threaten the agricultural interests of the state.
- (3) Authorized Representative. An employee of the state or federal government, or a licensed veterinarian accredited by the USDA, who is authorized to conduct animal disease control and eradication activities.
- (4) Commercial Production Swine. Swine that have been subjected to and found negative on their most recent annual brucellosis and pseudorabies tests and have been continuously managed with adequate facilities and practices to prevent exposure to any transitional or feral swine and so recognized by state animal health officials.
- (5) "Domestic animal" shall include any equine or bovine animal, goat, sheep, swine, domestic cat, dog, poultry, ostrich, emu, rhea, or other domesticated beast or bird.
- (6) Exhibition. Any premises displaying or presenting livestock to the general public for an animal exhibit or animal show at an event sponsored by the state or county.
- (7) Group. One or more Animals maintained on the same premises or in contact with one another.
- (8) Horse. Any horse, mule, ass, zebra or other equidae.
- (9) Isolation. Separation of individual Animals by a physical barrier in a manner that assures one Animal does not have access to the body, excrement, or discharges of another Animal; does not share a building with a common ventilation system; and is not within ten feet of another Animal.
- (10) "Livestock" means grazing animals, such as cattle, horses, sheep, swine, goats, other hoofed animals, ostriches, emus, and rheas which are raised for private use or commercial purposes.
- (11) Market Class. An exhibition class consisting of finished fed Animals that are isolated and housed separately from all Animals not designated for slaughter immediately following the exhibition.
- (12) Official Certificate of Veterinary Inspection (OCVI). A legible record or certificate made on an official form from the state of origin or from the USDA, or a Department-approved electronic format, issued and signed by veterinarians licensed and accredited in the state of origin for the purpose of certifying the Official Individual Identification, test requirements, and health status of specific Animals for movement, exhibition, and other designated purposes.
- (13) Official Individual Identification. An individual Animal identification that uniquely identifies the Animal, the owner, the premises where the Animal was identified and the state in which the Official Individual Identification was applied and:
  - (a) For Cattle:



1. Is approved by the United States Department of Agriculture in accordance with 9 C.F.R. §86.4(a)(1) (2013), as incorporated in Rule 5C-31.006, F.A.C.; or

2. Is submitted to and verified by the Department as meeting the requirements for Official Individual Identification such that state officials can determine the herd in which the Animal was officially identified.

(b) For Livestock Other than Cattle:

1. Tattoos and registered brands such as ear, tail-web or flank tattoos, breed registration tattoos when accompanied by breed registration papers; or an official breed registration brand when accompanied by a brand registration certificate;

2. Official leg or wing bands for poultry;

3. Color digital images or notarized color photographs of the Animal, signed by an Accredited Veterinarian; or

4. Implanted electronic chips with a unique number that is recorded in a single, central database.

(14) Official test. A test conducted by a method approved by Department rules for the specific disease and Animal species.

(15) Poultry, Domestic Fowl or Ratites. Chickens, turkeys, quail, pheasants, chukars, peafowl, guineas, ratites (limited to ostriches, emus and rheas) and waterfowl that are propagated or maintained for commercial or breeding purposes.

(16) Segregated. To maintain a Group of Animals separate from another Group of Animals in such a manner as to prevent physical contact between Animals of the two Groups.

Rulemaking Authority 585.002(4), 585.08(2), 585.145(2) FS. Law Implemented 585.08(2)(a), 585.145(1), (2) FS. History-New 1-19-95, Amended 6-4-95, 6-21-06, 2-19-14, 11-21-18.

#### **5C-4.0016 Applications, Cards, Forms, Other Official Documents Required and Fees.**

(1) USDA. Equine Infectious Anemia Laboratory Test VS Form 10-11 (MARCH 2014). An official USDA, APHIS, VS form required for submitting samples and reporting results of Equine Infectious Anemia (EIA) tests. Equine Infectious Anemia Laboratory Test VS Form 10-11 (MARCH 2014) is hereby incorporated by reference and can be found online at <http://www.flrules.org/Gateway/reference.asp?No=Ref-10036>.

(2) Division.

(a) Official Certificates of Veterinary Inspection (OCVI). These certificates are provided only to Florida-licensed Accredited Veterinarians and may be obtained as provided in subparagraph 5C-4.0016(2)(a)1., F.A.C. Depending on species and purpose (sale or movement), the following are Florida-recognized OCIVs:

1. Official Certificate of Veterinary Inspection, FDACS-09000 Rev. 06/17; for use with all species, in association with movement or sale. Cost is \$65 per book of 25 certificates. Official Certificate of Veterinary Inspection, FDACS-09000 Rev. 06/17 is incorporated by reference in Rule 5C-24.003, F.A.C.

2. Official Equine Certificate of Veterinary Inspection, FDACS-09002 Rev. 04/17; for use with equine, in association with movement or sale. Cost is \$65 per book of 25 certificates. Official Equine Certificate of Veterinary Inspection, FDACS-09002 Rev. 04/17 is incorporated by reference in Rule 5C-24.003, F.A.C.

(b) Equine Interstate Passport Card, FDACS-09207 Rev. 08/18 is incorporated by reference in subsection 5C-3.003(5), F.A.C., is an official card provided by the Department to the Horse owner, which certifies the existence of an official negative EIA test within the previous 12 months and a valid Florida Official Equine Certificate of Veterinary Inspection for interstate movement for exhibition purposes in states which accept the card. The document is valid for six (6) months provided the conditions in paragraphs 5C-3.003(5)(a)-(f), F.A.C., are met. The Equine Interstate Passport Card is not acceptable for change of ownership purposes. It may be applied for by submitting an Application for Equine Interstate Passport Card, FDACS-09219 Rev. 12/09, to the Division with the associated fee of \$15.00 for the first equine and \$5.00 for each additional equine on the same application. Application for Equine Interstate Passport Card, FDACS-09219 Rev. 12/09 is incorporated by reference in paragraph 5C-3.003(5)(e), F.A.C.

(c) Negative EIA Test Verification Card, FDACS-09160 Rev. 08/18, is an official document provided by the Department to the Horse owner to show proof of a negative EIA test within the previous 12 months, for purposes other than change of ownership. The document is valid for 12 months from the date the blood was drawn and is renewable annually with an associated fee of \$5.00 per application (Card). The Negative EIA Test Verification Card may be applied for by submitting the Application for Negative EIA Test Verification Card, FDACS-09206 Rev. 10/05. Negative EIA Test Verification Card FDACS-09160 Rev. 08/18 is hereby incorporated by reference and can be found online at <http://www.flrules.org/Gateway/reference.asp?No=Ref-10037>. Application for Negative EIA Test Verification Card, FDACS-09206 Rev. 10/05 is hereby incorporated by reference and can be found online at <http://www.flrules.org/Gateway/reference.asp?No=Ref-10038>.

(d) Equine Event Extension, FDACS-09051 Rev. 03/06, an official document provided by the Department to the Horse owner, which certifies the existence of an official negative EIA test within the previous 12 months and a valid Florida Official Certificate of Veterinary Inspection. Equine Event Extension, FDACS-09051 Rev. 03/06 is incorporated by reference in subsection 5C-3.003(5), F.A.C. The document is valid for six (6) months provided the conditions in paragraphs 5C-3.003(5)(a)-(f), F.A.C., are met. It may be applied for by submitting the Application for Equine Event Extension, FDACS-09078 Rev. 09/17, to the Division as referred to in subsection 5C-3.003(5), F.A.C., with the associated fee of \$10.00 for

the first equine and \$5.00 for each additional equine on the application: Application for Equine Event Extension, FDACS-09078 Rev. 09/17, is hereby incorporated by reference in paragraph 5C-3.003(5)(e), F.A.C.

Rulemaking Authority 585.002(4), (5), 585.08(2)(a), 585.145(2) FS. Law Implemented 585.08(2)(a), 585.145(1), (2) FS. History-New 6-21-06, Amended 11-21-18.

#### **5C-4.0017 General Requirements, Exemptions and Limitations.**

(1) Official Certificate of Veterinary Inspection (OCVI) Required. Animals presented for exhibition purposes in Florida, unless specifically exempted, must be accompanied by an OCVI issued by a veterinarian accredited in the state of origin.

(a) The OCVI must be complete including the breed, sex, and registration number, and the Official Individual Identification of each Animal.

(b) Results of a specific test requirement or herd accreditation, certification or validation number for each Animal must be recorded on the OCVI with the date of the test or herd accreditation, certification or validation.

(2) Expiration of Required OCVI.

(a) For Florida-origin Animals an OCVI is valid for 90 days from the date of issue; or until the expiration date of any required tests, whichever is the earliest date.

(b) For Animals imported into Florida for exhibition purposes only, the OCVI is valid for 30 days, except that, for an equine imported into Florida using a current Equine Interstate Passport Card, FDACS-09207 Rev. 07/05, or equivalent from the state of origin signed by the State Veterinarian or chief animal health official, the OCVI will be extended to the date of expiration of the Equine Interstate Passport Card or its equivalent of the state of origin.

(3) Exemption to Required OCVI. An OCVI is not required for Animals originating in Florida and entered in Market Classes provided that Animals are Segregated from other Animals and the pens are occupied only by the Animals in a Market Class. Pens used for Market Classes must not be reused until after cleaning and disinfecting.

(4) Inspection Required. Prior to immediate acceptance at an exhibition, all animals presented for exhibition must be visually inspected by an Authorized Representative for:

(a) The required Official Individual Identification of the Animal; and

(b) Clinical signs of disease including, but not limited to: caseous lymphadenitis, blisters/ulcers around the mouth, nostrils, coronary band, pinkeye, pox, scabies, lice, ringworm, atrophic rhinitis, or multiple warts that are clearly visible; and

(c) Evidence of compliance with Animal tests and OCVI requirements, where required.

(5) Animals Rejected for Exhibition.

(a) Any Animal in noncompliance with Animal tests and OCVI requirements, or

(b) Any Animal not meeting the Official Individual Identification requirements, or

(c) Any Animal which is suspected of having or showing clinical signs of dangerous transmissible, contagious or infectious disease on visual inspection, or any Animal which is known to be exposed to such diseases must be:

1. Immediately withdrawn from exhibition and returned to the place of origin, or

2. Examined by a Florida-licensed Accredited Veterinarian at the owner's expense within 24 hours, who certifies by a signed, written statement, that the Animal is free of dangerous transmissible, contagious or infectious disease and pests.

Rulemaking Authority 585.002(4), 585.08(2)(a), 585.145(2) FS. Law Implemented 585.08(2)(a), 585.145(1), (2) FS. History-New 6-21-06, Amended 10-17-18.

#### **5C-4.001 General Requirements and Limitations.**

Rulemaking Authority 585.002(4), 585.08(2)(a), 585.145(2) FS. Law Implemented 585.08(2)(a), 585.145(1), (2) FS. History-New 7-1-71, Amended 8-7-77, 9-30-80, Formerly 5C-4.01, Amended 4-17-89, 1-19-95, 6-4-95, Repealed 6-21-06.

#### **5C-4.002 Cattle or Bison.**

(1) OCVI Required.

(a) Florida-origin cattle or bison moved for exhibition must be accompanied by an OCVI dated not more than 90 days prior to exhibition.

(b) Cattle or bison imported from other states for exhibition must be accompanied by an OCVI dated not more than 30 days prior to exhibition.

(2) Test or Certification Required.

(a) Tuberculosis.

1. Florida-origin cattle or bison may be entered for exhibition without a tuberculin test.

2. Imported dairy cattle may be entered for exhibition provided they have a negative caudal fold tuberculin skin test within 60 days prior to the date of the exhibition; except that, dairy cattle from an Accredited Herd as defined in Bovine Tuberculosis Eradication, APHIS 91-45-011 (Jan. 2005) and originating in Tuberculosis-Free States, are exempt from this test requirement. Bovine Tuberculosis Eradication, APHIS 91-45-011

(Jan. 2005) is hereby incorporated by reference and available online at <http://www.flrules.org/Gateway/reference.asp?No=Ref-10086>.

3. Imported beef cattle or bison may be entered for exhibition without a negative caudal fold tuberculin skin test provided they originate from Accredited Tuberculosis-Free States or Herds. Otherwise, they must meet the requirements in subparagraph 5C-4.002(2)(a)2., F.A.C.

(b) Brucellosis.

1. Test Required. Cattle or bison, six (6) months of age or older, must have evidence of a negative brucellosis test within 30 days prior to the date of exhibition.

2. Exemption from Required Brucellosis Test.

a. Steers and spayed heifers; and

b. Cattle or bison originating from a Certified Brucellosis-Free Herd as defined in 9 CFR §78.1 (JAN 2018), which is hereby incorporated by reference and available online at <http://www.flrules.org/Gateway/reference.asp?No=Ref-10040>, or a Brucellosis Class Free State or Area which when certified, the OCVI must show the certified herd number and the date of the last herd certification test; and

c. Cattle or bison from non-quarantined herds originating from Class A State or Area provided that the cattle are under 18 months of age.

Rulemaking Authority 585.002(4), 585.08(2)(a), 585.145(2) FS. Law Implemented 585.08(2)(a), 585.145(1), (2) FS. History—Amended 7-25-66, 11-15-67, 1-1-70, 7-1-71, 9-1-72, 8-7-77, 8-8-79, 9-30-80, 6-26-83, Formerly 5C-4.02, Amended 4-17-89, 1-19-95, 6-21-06, 11-21-18.

#### **5C-4.003 Swine.**

(1) OCVI Required.

(a) Swine for exhibition must be accompanied by an OCVI dated not more than 90 days prior to presentation for exhibition.

(b) Swine imported for exhibition must comply with the importation requirements set forth in Rule 5C-3.007, F.A.C.

(2) Tests or Certification Required for Breeding Swine.

(a) Brucellosis.

1. Swine imported for exhibition must comply with the importation requirements set forth in Rule 5C-3.007, F.A.C., Florida origin swine six (6) months of age or older must be negative to an official test for brucellosis within 90 days prior to exhibition, or

2. Originate from a Validated Brucellosis-Free Swine herd as defined in 9 CFR §78.1 (JAN 2018), which is incorporated by reference in Rule 5C-4.002, F.A.C., or

3. Originate from a Commercial Production Swine Herd as defined in subsection 5C-4.0015(4), F.A.C.

(b) Pseudorabies. Swine imported for exhibition must comply with the importation requirements set forth in Rule 5C-3.007, F.A.C. Florida origin swine six (6) months of age or older must be negative to an Official Test for pseudorabies within 90 days prior to exhibition, or

1. Originate from a Qualified Pseudorabies-Free Herd as defined in 9 CFR §85.1 (JAN 2018), which is incorporated by reference and available online at <http://www.flrules.org/Gateway/reference.asp?No=Ref-10043>, or

2. Originate from an Approved Commercial Production Swine Herd as defined in Rule 5C-21.018, F.A.C.

(3) Exemptions. Swine for exhibition as Market Class swine are exempt from the OCVI and test requirements provided that all swine in the class go directly to slaughter following the exhibition.

(4) Isolation. Breeding swine returning to the farm from exhibitions must be Isolated from other swine for at least 30 days before being returned to the herd. Breeding swine for exhibition must be maintained in Isolation between exhibitions or move directly between exhibitions.

Rulemaking Authority 585.002(4), 585.08(2)(a), 585.145(2) FS. Law Implemented 585.08(2)(a), 585.145(1), (2) FS. History—New 3-21-64, Amended 6-20-68, 1-1-71, 3-1-72, Formerly 5C-4.03, Amended 4-17-89, 1-19-95, 6-21-06, 11-21-18.

#### **5C-4.004 Poultry, Domestic Fowl or Ratites.**

(1) OCVI Required. An OCVI is required for Poultry, Domestic fowl or Ratites for movement into Florida, but not specifically for exhibition. However, Poultry, Domestic fowl or Ratites presented for exhibition without an OCVI, must be inspected as provided in subsection 5C-4.0017(4), F.A.C.

(2) Test or Certification Required. All poultry or domestic fowl entered for exhibition must originate from Pullorum-Typhoid Clean flocks or hatcheries, as provided in 9 CFR §145 (Jan. 2018) and §147 (Jan. 2018), or have a negative pullorum-typhoid test within 90 days prior to exhibition. 9 CFR §145 (Jan. 2018) and §147 (JAN 2018) are hereby incorporated by reference and available online at <http://www.flrules.org/Gateway/reference.asp?No=Ref-10045>.

Rulemaking Authority 585.002(4), 585.08(2)(a), 585.145(2) FS. Law Implemented 585.08(2)(a), 585.145(1), (2) FS. History—Amended 4-20-67, 4-18-84, 4-4-85, Formerly 5C-4.04, Amended 6-21-87, 4-17-89, 1-19-95, 6-4-95, 6-21-06, 11-21-18.

#### **5C-4.005 Goats or Sheep.**

(1) OCVI Required.

(a) Florida-origin goats or sheep presented for exhibition must be accompanied by an OCVI dated not more than 90 days prior to presentation, except lamb or kids less than three months of age and accompanied by their dam.



(b) Goats or sheep imported into Florida for exhibition must be accompanied by an OCVI completed within 30 days prior to exhibition.

(2) Identification. All goats or sheep entered for exhibition purposes must have an Official Individual Identification in accordance with the Scrapie Eradication Uniform Methods and Rules, APHIS 91-55-079, June 1, 2005, except lambs or kids under three months of age with official identification as defined in paragraph 5C-4.0015(13)(b), F.A.C., or accompanied by their dam. Scrapie Eradication Uniform Methods and Rules, APHIS 91-55-079, June 1, 2005, is hereby incorporated by reference and available online at <http://www.flrules.org/Gateway/reference.asp?No=Ref-10161>.

(3) Test or Certification Required.

(a) Tuberculosis Test. All dairy goats six (6) months of age or older imported for exhibition purposes must originate from an Accredited Tuberculosis-Free Herd as defined in 9 CFR §77.5 (Jan. 2018), or have had a negative caudal fold tuberculosis test within 90 days prior to exhibition. When originating from Accredited Tuberculosis-Free Herds, the OCVI must show, the accredited herd number and the date of the last herd accreditation test.

(b) Brucellosis Test. All dairy goats six (6) months of age or older imported for exhibition purposes must originate from a Certified Brucellosis-Free Herd as defined in 9 CFR §78.1 (Jan. 2018), or have had a negative brucellosis test within 90 days prior to exhibition. When originating from a Certified Brucellosis-free herd, the OCVI must show the certified herd number and the date of the last herd certification test. Bovine Tuberculosis Eradication, APHIS 91-45-011 (JAN 2005) is hereby incorporated by reference in subparagraph 5C-4.002(2)(a)2., F.A.C.

(c) Exemption From Test Requirements. There are no tuberculosis or brucellosis test requirements for meat type goats or Florida-origin dairy goats.

Rulemaking Authority 585.002(4), 585.08(2)(a), 585.145(2) FS. Law Implemented 585.08(2)(a), 585.145(1), (2) FS. History-New 11-4-76, Formerly 5C-4.05, Amended 4-17-89, 1-19-95, 6-4-95, 6-21-06, 1-3-19.

#### **5C-4.006 Violation of Rules.**

Rulemaking Authority 585.002(1), (2), (3), 585.004, 585.005, 585.08(2) FS. Law Implemented 585.08(2), (3), 585.007(1), (2) FS. History-New 6-29-62, Formerly 5C-4.06, Repealed 1-19-95.

#### **5C-4.007 Sheep.**

Rulemaking Authority 585.002(4), 585.08(2)(a), 585.145(1), (2) FS. Law Implemented 585.08(2)(a), 585.145(1) FS. History-New 1-19-95, Repealed 6-4-95.

#### **5C-4.008 Horses.**

(1) OCVI Required. An OCVI or an Equine Interstate Passport Card, FDACS-09207 Rev. 07/05, or equivalent of the state of origin, signed by the State Veterinarian or chief animal health official, is required for Horses for movement into Florida, but not specifically for exhibition.

(2) Test or Certification Required. All Horses presented for exhibition must be accompanied by evidence of a negative Official Test for Equine Infectious Anemia (EIA), conducted within 12 months prior to exhibition. The negative EIA test must be reported on:

(a) An original owner's copy of a VS Form 10-11 (March 2014);

(b) A laboratory certified copy of a VS Form 10-11 (March 2014);

(c) A legible photocopy of a VS Form 10-11 (March 2014);

(d) An Equine Interstate Passport Card, FDACS-09207 Rev. 07/05, or equivalent of the state of origin signed by the State Veterinarian or chief animal health official; which may be applied for by submitting the Application for Equine Interstate Passport Card, FDACS-09219 Rev. 12/09;

(e) A Negative EIA Test Verification Card, FDACS-09160 Rev. 07/05, or equivalent of the state of origin signed by the State Veterinarian or chief animal health official; which may be applied for by submitting the Application for Negative EIA Test Verification Card, FDACS-09206 Rev. 10/05, or

(f) A Department-approved electronic EIA form containing clear, color digital images.

(3) Exemption to Test Requirement. A foal under six (6) months of age accompanied by its dam which has met the EIA test requirement is not required to have an EIA test.

Rulemaking Authority 585.002(4), 585.08(2)(a), 585.145(2) FS. Law Implemented 585.08(3), 585.145 FS. History-New 1-19-95, Amended 6-4-95, 6-21-06, 10-17-18.

#### **5C-4.009 Other Species.**

Rulemaking Authority 585.002(4), 585.08(2)(a), 585.145(1), (2) FS. Law Implemented 585.08(2)(a), 585.145(2) FS. History-New 1-19-95, Repealed 6-4-95.

#### **5C-4.010 Penalties for Violations.**

Rulemaking Authority 585.002(4) FS. Law Implemented 585.007, 585.145(3) FS. History-New 1-19-95, Repealed 6-4-95.

# SOUTH FLORIDA FAIR



PALM BEACH COUNTY EXPOSITIONS, INC.

## SOUTH FLORIDA FAIR & PALM BEACH COUNTY EXPOSITIONS, INC.

### ANIMAL WELFARE POLICY

The purpose of the South Florida Fair's Livestock Committee is to address all issues of animal care including:

- Appropriate care and management of animals while on the South Florida Fairgrounds by exhibitors.
- Educational programs for exhibitors and the general public.
- The philosophy of the South Florida Fair in regards to animal care and management.
- Handling expressions of concern for animal care from the public.

### PHILOSOPHY STATEMENT

The South Florida Fair is an animal welfare advocate requiring the humane treatment of animals. Animal welfare advocates continue to expand their knowledge base about animals, their behavior, and their management as science and technology dictate. Animal welfare advocates celebrate the bond between animals and humans.

IN CONTRAST, animal rights activists seek to sever any bond between humans and animals. Most animal rights activists believe animals should only be admired from afar, without human intervention. A large fraction of the movement is also pushing for animals to be given the same rights and status as humans. Animal rights activists fundamentally believe animals should not be utilized to feed, clothe, assist, entertain, or benefit humans.

### GENERAL RULES AND REGULATIONS FOR ALL EXHIBITORS

1. All entries and awards in all livestock departments shall be subject to the rules and regulations published in the premium book. Each exhibitor must complete, in its entirety, an entry form, W-9 and submit online to receive premium monies. A paper entry form is not required if you have submitted successfully online.
2. Entries close: December 1 for paper entries. A \$10.00 fee will be collected per exhibitor for paper entries mailed in, paper entries must be **POSTMARKED BY DECEMBER 1**. All fees must be paid at time of submission. *If fee is not included, entry will be returned.* **ALL** online submissions will have an extended deadline until **Midnight December 13**. No emailed or faxed entries will be accepted. Any entries received without required entry fees will be returned.
3. Substitutions for up to two (2) animals will be accepted at check-in. ***This does NOT apply to Market animals.*** These substitutions must be on a paper entry form and show the deleted and substituted animals. If the exhibitor does not have the appropriate paperwork, the substitutions will not be accepted. ***ALL STUDENTS ENTERED IN THE SOUTH FLORIDA FAIR YOUTH SHOWS MUST HAVE COMPLETED THE ETHICS TRAINING WORKSHOP OR HAVE A CURRENT ETHICS NUMBER BEFORE JANUARY 1 TO SHOW AN ANIMAL AT THE SOUTH FLORIDA FAIR.***
4. All animals must have a current and valid health certificate upon arrival. All warts must be removed prior to arrival on fairgrounds.
5. Special rules for the special needs exhibitors will apply.
6. Youth exhibitors cannot be under the age of 8 or over the age of 19 as of January 1 current year, depending on the animal they are showing (see rules per livestock). Youth exhibitors must also be attending school or be enrolled in a certified home school program. Youth exhibitors who have graduated from high school or obtained their high school G.E.D. are not eligible to compete in youth shows (unless breed show rules supersede). ***MARKET PROGRAM PARTICIPATION REQUIRES PROOF OF SCHOOL ENROLLMENT.***
  - a. Protest Procedures: All protests must be in writing and accompanied by a deposit of \$100.00 cash or certified check, which will be forfeited if protest is not sustained. Such a protest must state plainly the cause of the complaint or appeal and must be delivered to Show Committee within twenty-four (24) hours after the occasion for such protest. Protest must be signed by three

exhibitors.

b. Order of hearing or protest: 1. Show Chairman. 2. Action by Show Chairman. 3. Final action by Livestock Committee.

c. All rules and regulations that have been properly protested to the Show Chairman and the Livestock Committee shall be subject to the following penalties:

1. Loss of premium money.

2. Loss of awards.

3. Suspension from showing that animal as deemed necessary. Penalty may be for one, two, or three shows, or as long as deemed necessary for the offense.

4. Suspension of the exhibitor.

Failure to adhere to each show's specific rules shall also be subject to these penalties. Specified protest procedures must be adhered to by all exhibitors.

7. Disqualifications: Any exhibitor who has been disqualified from competition in any livestock show or has premiums withheld or withdrawn on the grounds of rule violation(s), will not be allowed to compete in other shows. This shall include, but is not limited to, disqualification for fraud, misrepresentation, unethical fitting or deception. Judging procedures will not be interrupted for protest investigation, and depending on the basis of the protest, a decision may be withheld until a thorough investigation is completed. No complaint or appeal that a judge overlooked an animal, will be considered. If any exhibitor, in any way, whether in person or by their representative, interferes with the judge(s), or shows any disrespect to them or to show officials, the existing show may excuse him/her from the ring and exclude him/her from further competition; premiums that may have been awarded may also be withheld. If an animal is disqualified after having won awards or premiums, the animals placing below him may be moved up at the option of the Livestock Committee, to fill the vacated position.
8. Effective August 17, 2000, the Board of Trustees of the South Florida Fair and Palm Beach County Expositions, Inc. voted there would be absolutely no animal sales to the public, with the exception of those amended by the Board, during the annual Fair. Rules and regulations have been revised to reflect this Fair Board action.
9. The IAFE National Code of Show Ring Ethics, the Florida Department of Agriculture and Consumer Services guidelines for Admission of Animals for Exhibition and the South Florida Fair shall govern the competitions at the South Florida Fair.
10. Except as otherwise permitted by law, NO DOGS are allowed in any exhibit building unless they are properly identified as service dogs, or scheduled for a demonstration or competition.





# YOUTH LIVESTOCK SHOW ETHICS AND ANIMAL CARE WORKSHOP

The Florida State Fair, along with many other Fairs throughout the State of Florida, believes that every youth exhibitor should receive proper training and information for raising and showing a youth animal project.

It is important that the exhibitors understand:

- The purpose of youth livestock projects
- The importance of ethics in youth livestock projects
- Proper animal handling and management
- The difference between animal welfare and animals rights
- Be prepared to be an ambassador for animal agriculture

The Youth Livestock Show Ethics and Animal Care Workshop is designed to certify students to meet the mandatory certification requirements that will be in effect for the 2022 Florida State Fair. Certifications are valid for three (3) Fair seasons, not 3 calendar years.

For any questions, please contact Lynann Hudson, Director of Agribusiness at the Florida State Fair, at [Lynann.Hudson@FloridaStateFair.com](mailto:Lynann.Hudson@FloridaStateFair.com) or 813-627-4341.

## IMPORTANT UPDATES



For the 2021/2022 fair season, the following revisions to the program have been made:

- We will be offering on-site workshops and zoom meeting workshops for new exhibitors and anyone who needs to be renewed.
- For the 2020/2021 fair season, certification numbers starting with 20, 21 or 22 are current and valid.



**REGISTER ONLINE AT [FLORIDASTATEFAIRAG.COM](https://www.floridastatefairag.com)**

This program has been endorsed by the Florida Department of Agriculture and Consumer Services and the University of Florida, Institute of Food and Agricultural Sciences (IFAS).

## BEEF CATTLE SHOWS - RULES AND REGULATIONS

1. Owners are responsible for care, management and feeding of their own animals. If not, there will be a \$15.00 per day charge per animal. There will be no animal sales at the South Florida Fair, other than those selected for the Youth Market Auction.
2. Animals must be shown in their respective age classes and exhibited accordingly in their classes by age.
3. Cattle will be bedded on sand, plus initial bulk shavings will be provided.
4. Registration numbers must be entered on Fair entry forms. Copies of registration papers must be uploaded along with entry. If registration papers are pending, upload a note for pending.
5. Tack space will be assigned as space allows per exhibitor.
6. Exhibit area and tie-out area must be cleaned of all materials, except sand, before release form and premium voucher are issued.
7. There must be at least five animals of the same breed, and at least three different exhibitors entered to hold a show.
8. Only service dogs are permitted on grounds.
9. No water tubs are to be placed in aisles. No hoses will be allowed across aisles.
10. Entry forms must be filled out completely. Indicate if you plan to make entries in group classes, but it is not necessary to name the animals which make your group until after judging of the individual classes. Entries in group classes must have been exhibited previously in individual classes. Please indicate sire/dam's name and registration number.
11. All breeds must comply with breed association rules. Please see the respective breed association websites for rules and regulations.
12. All animals must have a suitable halter and be **DOUBLE** tied in the bedding areas. **Neck ties required.** All animals must be halter broken to be exhibited.
13. Neither the local interests participating in the sponsorship of the show, nor any of the personnel, shall be responsible for any accidents or errors that may occur. However, every effort will be made to provide for the safety and comfort of the exhibitors and their cattle.
14. Tampering with any animal, such as injecting with a foreign substance, etc., is prohibited. The use of tranquilizers on show animals after arrival at the Fair is considered a form of tampering.
15. Beef cattle must be in the barn by specified times on check-in days.
16. **CATTLE WILL BE RELEASED BY BARN BOSS.**

### Additional youth rules:

17. **ALL STUDENTS ENTERED IN THE SOUTH FLORIDA FAIR YOUTH SHOWS MUST HAVE COMPLETED THE ETHICS TRAINING WORKSHOP OR HAVE A CURRENT ETHICS NUMBER BEFORE JANUARY 1 TO SHOW AN ANIMAL AT THE SOUTH FLORIDA FAIR.** NOTE: While most Florida fairs have adopted this ethics program, the rules governing the exhibitors differ from fair to fair. It is the exhibitors' responsibility to make sure they are in compliance with EACH fair where they are showing. For a complete Ethics Class listing go to: <http://www.southfloridafair.com/ethics>
18. Exhibitors cannot be under the age of 8 or over the age of 19 as of January 1, current year. Exhibitors must also be attending school or be enrolled in a certified home school program. Exhibitors who have graduated from high school or obtained their high school G.E.D. are not eligible.
19. Youth exhibitors must show their own animals in both the show and showmanship. Youth exhibitors cannot exhibit more than two animals per class and must have ownership of the animal(s) for at least 30 days prior to the show, unless otherwise stated in their respective breed association rules.

### SPECIAL RECOGNITION

The South Florida Fair and Palm Beach County Expositions, Inc. appreciates the cooperation of the organizations which have made our open purebred beef shows possible.

#### YOUTH BEEF PREMIUMS

Youth judging will be placed on Modified Danish System  
Blue \$70.00 - Red \$60.00 - White \$50.00

#### SHOWMANSHIP PREMIUMS

1st Place: \$25.00 - 2nd Place: \$20.00 - 3rd Place: \$15.00

#### OPEN BEEF SHOW PREMIUMS

1st Place \$85.00 - 2nd Place \$75.00 - 3rd Place \$65.00  
4th Place \$55.00 - 5th Place \$45.00 - 6th Place \$35.00

**Ribbons will be awarded 1st through 4th place**

**Refunds: No refunds will be distributed.**

## ANGUS OPEN SHOW Class Schedule

Open & Youth Shows:  
Wednesday, January 19, 2022

\*\*\*BLOW & GO SHOWS\*\*\*

### FEMALES

1. Cow/Calf Class - cows three years of age and younger, cows must be born January 1, 2019-August 31, 2019 Calf must be the cow's most recent natural calf and be no more than 280 days of age on the day of the show.
2. Cow/Calf Class - cows four years of age and older, cows must be born December 31, 2018 or earlier. Calf must be the cow's most recent natural calf and be no more than 280 days of age on the day of the show.
3. **Grand Champion Cow/Calf**
4. **Reserve Grand Champion Cow/Calf Pair**
5. Jr Heifer Calves calved June 1, 2021, & after.
6. Jr Heifer Calves calved May, 2021.
7. Jr Heifer Calves calved April, 2021.
8. Jr Heifer Calves calved March, 2021.
9. Jr Heifer Calves calved February, 2021.
10. Jr Heifer Calves calved January, 2021.
11. **Jr Heifer Calf Champion**
12. **Reserve Jr Heifer Calf Champion**
13. Late Sr Heifer Calves calved November & December, 2020.
14. Early Sr Heifer Calves calved September & October, 2020.
15. **Sr Heifer Calf Champion**
16. **Reserve Sr Heifer Calf Champion**
17. Late Summer Yearling Heifers calved July & August, 2020.
18. Early Summer Yearling Heifers calved May & June, 2020.
19. **Intermediate Champion**
20. **Reserve Intermediate Champion**
21. April Jr Yearling Heifers calved April, 2020.
22. March Jr Yearling Heifers calved March, 2020.
23. Early Jr Yearling Heifers calved January & February, 2020.
24. **Jr Champion Female**
25. **Reserve Jr Champion Female**
26. Late Sr Yearling Females calved November & December, 2019.
27. Early Sr Yearling Females calved September & October, 2019.
28. **Sr Champion Female**
29. **Reserve Sr Champion Female**
30. **GRAND CHAMPION FEMALE**
31. **RESERVE GRAND CHAMPION FEMALE**

### BULLS

32. Jr Bull Calves calved June 1, 2021, & after.

33. Jr Bull Calves calved May, 2021.
34. Jr Bull Calves calved April, 2021.
35. Jr Bull Calves calved March, 2021.
36. Jr Bull Calves calved January & February, 2021.
37. **Jr Bull Calf Champion**
38. **Reserve Jr Bull Calf Champion**
39. Late Sr Bull Calves calved November & December, 2020.
40. Early Sr Bull Calves calved September & October, 2020.
41. **Sr Bull Calf Champion**
42. **Reserve Sr Bull Calf Champion**
43. Late Summer Yearling Bulls calved July & August, 2020.
44. Early Summer Yearling Bulls calved May & June, 2020.
45. **Intermediate Champion Bull**
46. **Reserve Intermediate Champion Bull**
47. April Jr Yearling Bulls calved April, 2020.
48. March Jr Yearling Bulls calved March, 2020.
49. Early Jr Yearling Bulls calved January & February, 2020.
50. **Jr Champion Bull**
51. **Reserve Jr Champion Bull**
52. Sr Yearling Bulls calved between September & December, 2019.
53. Summer Sr Yearling Bulls calved between May & August, 2019.
54. Two-Year-Old Bulls calved between January & April, 2019.
55. **Sr Champion Bull**
56. **Reserve Sr Champion Bull**
57. **GRAND CHAMPION BULL**
58. **RESERVE GRAND CHAMPION BULL**
59. Jr Get-Of-Sire: Three animals by one sire, both sexes represented. Shown in classes: 5-10, 13, 14, 17, 18, 32-36, 39, 40, 43, 44- Sire's name and registration number.
60. Get-Of-Sire: Four animals by one sire - shown in the above classes, both sexes represented. Sire's name and registration number.
61. Breeder's Six Head: The exhibitor of the breeder's six head must be the breeder and first owner, identified by the same member code for the animals exhibited. Cattle owned by other exhibitors may be included provided the exhibitor of the breeder's six head is the breeder and first owner of the included animals. Animals must be exhibited in individual class. Cattle bred and owned by a junior member may be included if the exhibitor of the breeder's six head is an individual or married couple and is the parent or legal guardian of the junior.

ALL STUDENTS ENTERED IN THE SOUTH FLORIDA FAIR YOUTH SHOWS MUST HAVE COMPLETED THE ETHICS TRAINING WORKSHOP OR HAVE A CURRENT ETHICS NUMBER BEFORE JANUARY 1 TO SHOW AN ANIMAL.

NOTE: While most Florida fairs have adopted this ethics program, the rules governing the exhibitors differ from fair to fair. It is the exhibitors' responsibility to make sure they are in compliance with EACH fair where they are showing.

For a complete Ethics Class listing go to: <http://www.southfloridafair.com/ethics>



## YOUTH ANGUS SHOW Class Schedule

Open & Youth Shows:  
Wednesday, January 19, 2022

**\*\*\*BLOW & GO SHOWS\*\*\***

### BRED & OWNED HEIFER & BULLS SHOW

1. Summer Heifer Calves calved June 2021 & after.
2. Jr Heifer Calves calved May 2021.
3. **Summer Heifer Calf Champion**
4. **Reserve Summer Heifer Calf Champion**
5. Jr Heifer Calves calved April 2021.
6. Jr Heifer Calves calved March, 2021.
7. Jr Heifer Calves calved February, 2021.
8. Jr Heifer Calves calved January, 2021.
9. **Jr Heifer Calf Champion**
10. **Reserve Jr Heifer Calf Champion**
11. Late Sr Heifer Calves calved November & December, 2020.
12. Early Sr Heifer Calves calved September & October, 2020.
13. **Sr Heifer Calf Champion**
14. **Reserve Sr Heifer Calf Champion**
15. Late Summer Yearling Heifers calved July & August, 2020.
16. Early Summer Yearling Heifers calved May & June, 2020.
17. **Intermediate Heifer Champion**
18. **Reserve Intermediate Heifer Champion**
19. April Jr Yearling Heifers calved April, 2020.
20. March Jr Yearling Heifers calved March, 2020.
21. Early Jr Yearling Heifers calved February, 2020.
22. Early Jr Yearling Heifers calved January, 2020.
23. **Jr Heifer Champion**
24. **Reserve Jr Heifer Champion**
25. Late Sr Yearling Females calved November & December, 2019.
26. Early Sr Yearling Females calved September & October, 2019.
27. **Sr Heifer Champion**
28. **Reserve Sr Heifer Champion**
29. **GRAND CHAMPION FEMALE**
30. **RESERVE GRAND CHAMPION FEMALE**
31. Cow/Calf Class - Cows 3 yr. & younger born January-August, 2019.
32. Cow/Calf Class - Cows 4 yr. & older born December 2018 or earlier.
33. **GRAND CHAMPION COW/CALF PAIR**
34. **RESERVE GRAND CHAMPION COW/CALF PAIR**
35. Jr Bull Calves calved after March, 2021.
36. Jr Bull Calves calved January & February, 2021.
37. Sr Bull Calves calved November & December, 2020.
38. Sr Bull Calves calved September & October, 2020.
39. **Bull Calf Champion**
40. **Reserve Bull Calf Champion**
41. Summer Bull Calves calved between July & August, 2020.
42. Summer Bull Calves calved May & June, 2020.
43. **Intermediate Bull Champion**
44. **Reserve Intermediate Bull Champion**
45. Jr Yearling Bulls calved between March & April, 2020.

46. Jr Yearling Bulls calved between January & February, 2020.

47. **Jr Bull Champion**
48. **Reserve Jr Bull Champion**
49. **GRAND CHAMPION BULL**
50. **RESERVE GRAND CHAMPION BULL**

### OWNED HEIFER SHOW

1. Summer Heifer Calves calved June 2021 & after.
2. Jr Heifer Calves calved May 2021.
3. **Summer Heifer Calf Champion**
4. **Reserve Summer Heifer Calf Champion**
5. Jr Heifer Calves calved April 2021.
6. Jr Heifer Calves calved March, 2021.
7. Jr Heifer Calves calved February, 2021.
8. Jr Heifer Calves calved January, 2021.
9. **Jr Heifer Calf Champion**
10. **Reserve Jr Heifer Calf Champion**
11. Late Sr Heifer Calves calved November & December, 2020.
12. Early Sr Heifer Calves calved September & October, 2020.
13. **Sr Heifer Calf Champion**
14. **Reserve Sr Heifer Calf Champion**
15. Late Summer Yearling Heifers calved July & August, 2020.
16. Early Summer Yearling Heifers calved May & June, 2020.
17. **Intermediate Heifer Champion**
18. **Reserve Intermediate Heifer Champion**
19. April Jr Yearling Heifers calved April, 2020.
20. March Jr Yearling Heifers calved March, 2020.
21. Early Jr Yearling Heifers calved February, 2020.
22. Early Jr Yearling Heifers calved January, 2020.
23. **Jr Heifer Champion**
24. **Reserve Jr Heifer Champion**
25. Late Sr Yearling Heifers calved November & December, 2019.
26. Early Sr Yearling Heifers calved September & October, 2019.
27. **Sr Heifer Champion**
28. **Reserve Sr Heifer Champion**
29. **GRAND CHAMPION FEMALE**
30. **RESERVE GRAND CHAMPION FEMALE**
31. Cow/Calf Class - Cows 3 yr. & younger born January-August, 2018.
32. Cow/Calf Class - Cows 4 yr. & older born December 2018 or earlier.
33. **GRAND CHAMPION COW/CALF PAIR**
34. **RESERVE GRAND CHAMPION COW/CALF PAIR**

All exhibitors participating in poster, photo and essay contests must turn in actual hard copy entries at check-in between Noon-1 p.m. Winners will be announced after judging. Quiz Bowl in the large animal barn (bleachers) immediately after judging.

**ALL STUDENTS ENTERED IN THE SOUTH FLORIDA FAIR YOUTH SHOWS MUST HAVE COMPLETED THE ETHICS TRAINING WORKSHOP OR HAVE A CURRENT ETHICS NUMBER BEFORE JANUARY 1 TO SHOW AN ANIMAL.**

NOTE: While most Florida fairs have adopted this ethics program, the rules governing the exhibitors differ from fair to fair. It is the exhibitors' responsibility to make sure they are in compliance with EACH fair where they are showing.

**For a complete Ethics Class listing go to: <http://www.southfloridafair.com/ethics>**

## 2022 FJAA'S SOUTH FLORIDA FAIR EXTRAVAGANZA Contest Entry Form

All contest rules will be based on NJAA Rules  
<http://www.angus.org/NJAA/contests.aspx>

**All contest premiums are:**  
**1st Place: \$10.00**  
**2nd Place: \$7.50**  
**3rd Place: \$5.00**  
**These premiums will be paid per age division.**

Contestant Name: \_\_\_\_\_

Age (as of January 1, current year): \_\_\_\_\_

Please check yes or no to indicate if you plan to participate in the following:

Poster Contest: Yes \_\_\_\_\_ No \_\_\_\_\_

Quiz Bowl Written Test: Yes \_\_\_\_\_ No \_\_\_\_\_

Writing Contest: Yes \_\_\_\_\_ No \_\_\_\_\_

Photography Contest: Yes \_\_\_\_\_ No \_\_\_\_\_

If so, please check the divisions in which you plan on entering photos

Angus Cattle \_\_\_\_\_

Landscape \_\_\_\_\_

People \_\_\_\_\_

Around the Farm or Ranch \_\_\_\_\_

### FJAA'S SOUTH FLORIDA FAIR Photo Contest Entry Form

Name: \_\_\_\_\_ Member Code: \_\_\_\_\_

Address: \_\_\_\_\_

City: \_\_\_\_\_ State: \_\_\_\_\_ Zip Code: \_\_\_\_\_

Phone Number: ( ) \_\_\_\_\_

E-Mail: \_\_\_\_\_

Age Division (as of January 1): 9-13 yrs. 14-17 yrs. 18-21 yrs. (circle one)

Photo Category:

Angus Cattle \_\_\_\_\_ Landscape \_\_\_\_\_ People \_\_\_\_\_ Around the Farm or Ranch \_\_\_\_\_

Location/Event where photo was taken:

\_\_\_\_\_

Photo Title: \_\_\_\_\_

I certify that I am the photographer of this image and I have obtained permission from the individual(s) in this picture including minor children.

SIGNATURE \_\_\_\_\_

**ALL STUDENTS ENTERED IN THE SOUTH FLORIDA FAIR YOUTH SHOWS MUST HAVE COMPLETED THE ETHICS TRAINING WORKSHOP OR HAVE A CURRENT ETHICS NUMBER BEFORE JANUARY 1 TO SHOW AN ANIMAL.**

NOTE: While most Florida fairs have adopted this ethics program, the rules governing the exhibitors differ from fair to fair. It is the exhibitors' responsibility to make sure they are in compliance with EACH fair where they are showing.

**For a complete Ethics Class listing go to: <http://www.southfloridafair.com/ethics>**

## BRAHMAN OPEN SHOW

Show Classes: January 1 - June 30, 2021

Split Red and Grey Shows  
Open Show: Monday, January 24  
Youth Show: Tuesday, January 25

### GROUP CLASSES WILL BE SHOWN AT THE FRONT OF THE SHOW BEFORE THE INDIVIDUAL CLASSES

**ALL animals MUST have a birth weight submitted to be eligible to show in ABBA approved shows.**

•••••Specify Breed as Red Brahman or Grey Brahman•••••

### FEMALES

#### Class Number & Name

1. Summer Heifer Calves - calved July 1-August 31, 2021.
2. Late Spring Heifer Calves - calved May 1-June 30, 2021.
3. Spring Heifer Calves - calved April 1-April 30, 2021.
4. Late Jr Heifer Calves - calved March 1-March 31, 2021.
5. Junior Heifer Calves - calved February 1-February 29, 2021.
6. Early Jr Heifer Calves - calved January 1-January 31, 2021.
- 7. Calf Champion** - 1st place winners in classes 1-6.
- 8. Reserve Calf Champion** - 2nd place winner in class that produced Calf Champion eligible to compete for RESERVE.
9. Late Sr Heifer Calves - calved Nov. 1-Dec. 31, 2020.
10. Early Sr Heifer Calves - calved Sept. 1-Oct. 31, 2020.
11. Late Summer Yearling Heifers - calved July 1-Aug. 31, 2020.
12. Early Summer Yearling Heifers - calved May 1-June 30, 2020.
- 13. Intermediate Champion** - 1st place winners in classes 9-12.
- 14. Reserve Intermediate Champion** - 2nd place winner in class that produced Intermediate Champion, eligible to compete for RESERVE.
15. Late Jr Yearling Heifers - calved April 1-April 30, 2020.
16. Late Jr Yearling Heifers - calved March 1-March 31, 2020.
17. Early Jr Yearling Heifers - calved Jan. 1-Feb. 28, 2020.
- 18. Jr Champion** - 1st place winners in classes 15-17.
- 19. Reserve Jr Champion** - 2nd place winner in class that produced Jr Champion, eligible to compete for RESERVE.
20. \*Early Sr Yearling Heifers - calved Nov. 1-Dec. 31, 2019.
21. \*Late Sr Yearling Heifers - calved Sept. 1-Oct. 31, 2019.
22. \*Aged Summer Heifers - calved May 1-Aug. 31, 2019.
23. \*\*Aged Spring Heifers - calved Jan. 1-April 30, 2019.
- 24. Sr Champion** - 1st place winners in classes 20-23.
- 25. Reserve Sr Champion** - 2nd place winner in class that produced Sr Champion, eligible to compete for RESERVE.

#### 26. GRAND CHAMPION

#### 27. RESERVE GRAND CHAMPION

\*Must be examined safe in calf.

\*\*Must have calf at side.

### BULLS

#### Class Number & Name

28. Summer Bull Calves - calved July 1-August 31, 2021.

29. Late Spring Bull Calves - calved May 1-June 30, 2021.
30. Spring Bull Calves - calved April 1-April 30, 2021.
31. Late Jr Bull Calves - calved March 1-March 31, 2021.
32. Early Jr Bull Calves - calved Jan. 1-Feb. 28, 2021.
- 33. Calf Champion** - 1st place winners in classes 28-32.
- 34. Reserve Calf Champion** - 2nd place winner in class that produced Calf Champion, eligible to compete for RESERVE.

35. Late Sr Bull Calves - calved Nov. 1-Dec. 31, 2020.
36. Early Sr Bulls calved Sept. 1-Oct. 31, 2020.
37. Late Summer Yearling Bulls - calved July 1-Aug. 31, 2020.
38. Early Summer Yearling Bulls - calved May 1-June 30, 2020.
- 39. Intermediate Champion** - 1st place winner in classes 35-38.
- 40. Reserve Intermediate Champion** - 2nd place winner in class that produced Intermediate Champion, eligible to compete for RESERVE.
41. Late Jr Yearling Bulls - calved April 1-April 30, 2020.
42. Late Jr Yearling Bulls - calved March 1-March 31, 2020.
43. Early Jr Yearling Bulls - calved Jan. 1-Feb. 28, 2020.
- 44. Jr Champion** - 1st place winners in classes 41-43.
- 45. Reserve Jr Champion** - 2nd place winner in class that produced Jr Champion, eligible to compete for RESERVE.
46. Late Sr Yearling Bulls - calved Sept. 1-Dec. 31, 2019.
47. Aged Summer Bulls - calved May 1-Aug 31, 2019.
48. \*\*\*Aged Spring Bulls - calved Jan. 1-April 30, 2019.
- 49. Sr Champion** - 1st place winners in classes 46-48.
- 50. Reserve Sr Champion** - 2nd place winner in class that produced Sr Champion eligible to compete for RESERVE.
- 51. GRAND CHAMPION BULL**
- 52. RESERVE GRAND CHAMPION BULL**
53. Produce-of-Dam: Two natural born animals produced by one dam from the above classes, either or both sexes may be represented. No ownership requirement. Dam's name and registration number. No exhibitor shall be permitted to show more than one produce or embryo- produce-of-dam per dam.
54. Embryo-Produce-of-Dam: Two animals from the above classes produced by one dam by embryo transfer, either or both sexes may be represented. No ownership requirement. No exhibitor shall be permitted to show more than one produce or embryo-produce-of-dam per dam.
55. Get-of-Sire: Four animals from at least two dams by one sire from the above individual classes, both sexes represented. No ownership requirement. Sire's name and registration number.

\*\*\*Must produce seasonal fertility certificate that bull is fertile and can settle cows

**IMPORTANT: The South Florida Fair requires all large animal exhibitors to complete a W-9 in order to receive premiums.**

## BRAHMAN YOUTH SHOW

### Show Classes: January 1 - June 30, 2022

Youth Red and Grey Brahman and  
F1 Females Only  
Youth Show: Tuesday, January 25

GROUP CLASSES WILL BE SHOWN AT THE FRONT OF THE  
SHOW BEFORE THE INDIVIDUAL CLASSES

ALL animals MUST have a birth weight submitted to be  
eligible to show in ABBA approved shows.

\*\*\*\*\*Specify Breed as Red Brahman or Grey Brahman\*\*\*\*\*

#### FEMALES

##### Class Number & Name

1. Summer Heifer Calves - calved July 1-August 31, 2021.
2. Late Spring Heifer Calves - calved May 1-June 30, 2021.
3. Spring Heifer Calves - calved April 1-April 30, 2021.
4. Late Jr Heifer Calves - calved March 1-March 31, 2021.
5. Junior Heifer Calves - calved February 1-February 29, 2021.
6. Early Jr Heifer Calves - calved January 1-January 31, 2021.
7. **Calf Champion** - 1st place winners in classes 1-6.
8. **Reserve Calf Champion** - 2nd place winner in class that produced Calf Champion eligible to compete for RESERVE.
9. Late Sr Heifer Calves - calved Nov. 1-Dec. 31, 2020.
10. Early Sr Heifer Calves - calved Sept. 1-Oct. 31, 2020.
11. Late Summer Yearling Heifers - calved July 1-Aug. 31, 2020.
12. Early Summer Yearling Heifers - calved May 1-June 30, 2020.
13. **Intermediate Champion** - 1st place winners in classes 9-12.
14. **Reserve Intermediate Champion** - 2nd place winner in class that produced Intermediate Champion, eligible to compete for RESERVE.
15. Late Jr Yearling Heifers - calved April 1-April 30, 2020.
16. Late Jr Yearling Heifers - calved March 1-March 31, 2020.
17. Early Jr Yearling Heifers - calved Jan. 1-Feb. 28, 2020.
18. **Jr Champion** - 1st place winners in classes 15-17.
19. **Reserve Jr Champion** - 2nd place winner in class that produced Jr Champion, eligible to compete for RESERVE.
20. \*Early Sr Yearling Heifers - calved Nov. 1-Dec. 31, 2019.
21. \*Late Sr Yearling Heifers - calved Sept. 1-Oct. 31, 2019.
22. \*Aged Summer Heifers - calved May 1-Aug. 31, 2019.
23. \*\*Aged Spring Heifers - calved Jan. 1-April 30, 2019.
24. **Sr Champion** - 1st place winners in classes 20-23.
25. **Reserve Sr Champion** - 2nd place winner in class that produced Sr Champion, eligible to compete for RESERVE.
26. **GRAND CHAMPION**
27. **RESERVE GRAND CHAMPION**

\*Must be examined safe in calf.

\*\*Must have calf at side.

Age as of July 1, 2021  
Novice - 8-10  
Junior- 11-13  
Intermediate 14-15  
Senior 16-Grad Highschool

#### BULLS

##### Class Number & Name

28. Summer Bull Calves - calved July 1-August 31, 2021.
29. Late Spring Bull Calves - calved May 1-June 30, 2021.
30. Spring Bull Calves - calved April 1-April 30, 2021.
31. Late Jr Bull Calves - calved March 1-March 31, 2021.
32. Early Jr Bull Calves - calved Jan. 1-Feb. 28, 2021.
33. **Calf Champion** - 1st place winners in classes 28-32.
34. **Reserve Calf Champion** - 2nd place winner in class that produced Calf Champion, eligible to compete for RESERVE.
35. Late Sr Bull Calves - calved Nov. 1-Dec. 31, 2020.
36. Early Sr Bulls calved Sept. 1-Oct. 31, 2020.
37. Late Summer Yearling Bulls - calved July 1-Aug. 31, 2020.
38. Early Summer Yearling Bulls - calved May 1-June 30, 2020.
39. **Intermediate Champion** - 1st place winner in classes 35-38.
40. **Reserve Intermediate Champion** - 2nd place winner in class that produced Intermediate Champion, eligible to compete for RESERVE.
41. Late Jr Yearling Bulls - calved April 1-April 30, 2020.
42. Late Jr Yearling Bulls - calved March 1-March 31, 2020.
43. Early Jr Yearling Bulls - calved Jan. 1-Feb. 28, 2020.
44. **Jr Champion** - 1st place winners in classes 41-43.
45. **Reserve Jr Champion** - 2nd place winner in class that produced Jr Champion, eligible to compete for RESERVE.
46. Late Sr Yearling Bulls - calved Sept. 1-Dec. 31, 2019.
47. Aged Summer Bulls - calved May 1-Aug 31, 2019.
48. \*\*\*Aged Spring Bulls - calved Jan. 1-April 30, 2019.
49. **Sr Champion** - 1st place winners in classes 46-48.
50. **Reserve Sr Champion** - 2nd place winner in class that produced Sr Champion eligible to compete for RESERVE.
51. **GRAND CHAMPION BULL**
52. **RESERVE GRAND CHAMPION BULL**
53. Produce-of-Dam: Two natural born animals produced by one dam from the above classes, either or both sexes may be represented. No ownership requirement. Dam's name and registration number. No exhibitor shall be permitted to show more than one produce or embryo- produce-of-dam per dam.
54. Embryo-Produce-of-Dam: Two animals from the above classes produced by one dam by embryo transfer, either or both sexes may be represented. No ownership requirement. No exhibitor shall be permitted to show more than one produce or embryo-produce-of-dam per dam.
55. Get-of-Sire: Four animals from at least two dams by one sire from the above individual classes, both sexes represented. No ownership requirement. Sire's name and registration number.

\*\*\*Must produce seasonal fertility certificate that bull is fertile and can settle cows

**IMPORTANT: The South Florida Fair requires all large animal exhibitors to complete a W-9 in order to receive premiums.**



## BRANGUS: BLACK, RED, ULTRABLACK & ALL OTHER BREEDS SHOW

### Special Rules

All animals must be representative to the breed and must have registration papers of the respective breed.

1. All animals are subject to a medical examination to determine age and each animal will be presented in the show-ring in its natural conformation without alteration or modification.
2. Nurse cows are not permitted. Calves must be weaned prior to eight months of age.
3. All animals must have some form of permanent identification - tattoo, firebrand, or identifying marks recognized by breed association.
4. No exhibitor shall be permitted to show more than two animals or two groups of animals in any one class, however, an exhibitor may show a third animal in only one individual class for the sole purpose of qualifying and entering the get-of-sire class. (Third animal is not eligible for premium money.)
5. A minimum of five animals and three exhibitors are required to make a show.

### Brangus Open & Youth Show Monday, January 17

#### Class Number & Name

1. Summer Heifer Calf - calved on or after May 1, 2021.
2. Late Spring Heifer Calf - calved April 1-30, 2021.
3. Early Spring Heifer Calf - calved March 1-31, 2021.
4. Late Jr Heifer Calf - calved Feb. 1-28, 2021.
5. Early Jr Heifer Calf - calved Jan. 1-31, 2021.
- 6. Jr Heifer Calf Champion**
- 7. Reserve Jr Calf Champion**
8. Winter Heifer Calf - calved Nov. 1-Dec. 31, 2020.
9. Sr Heifer Calf - calved Sept. 1-Oct. 31, 2020.
- 10. Sr Heifer Calf Champion**
- 11. Reserve Sr Heifer Calf Champion**
12. Late Summer Yearling Heifer - calved July 1-Aug. 31, 2020.
13. Early Summer Yearling Heifer - calved May 1-June 30, 2020.
- 14. Summer Champion Heifer**
- 15. Reserve Summer Champion Heifer**
16. Spring Yearling Heifer - calved March 1-April 30, 2020.
17. Jr Yearling Heifer - calved Jan. 1-Feb. 28, 2020.
- 18. Yearling Champion Female**
- 19. Reserve Yearling Champion Female**
20. \*Fall Yearling Heifers - calved Nov. 1 to Dec. 31, 2019.
21. \*Sr Yearling Heifers - calved Sept. 1 to Oct. 31, 2019.
- 22. Sr Heifer Champion**
- 23. Reserve Sr Heifer Champion**
- 24. GRAND CHAMPION FEMALE**
- 25. RESERVE GRAND CHAMPION FEMALE**
26. \*Cow/Calf Pair: Cow born Jan. 1-Aug. 31, 2019
27. \*Cow/Calf Pair: Cow born Jan. 1-Dec. 31, 2016.
- 28. GRAND CHAMPION COW/CALF**
- 29. RESERVE GRAND CHAMPION COW/CALF**
30. Summer Bull Calf - calved on or after May 1, 2021.
31. Late Spring Bull Calf - calved April 1-30, 2021.
32. Early Spring Bull Calf - calved March 1-31, 2021.
33. Late Jr Bull Calf - calved Feb. 1-28, 2021.
34. Early Jr Bull Calf - calved Jan. 1-31, 2021.

### AOB Open & Youth Show Tuesday, January 18

#### 35. Jr Bull Calf Champion

#### 36. Reserve Jr Bull Calf Champion

37. Winter Bull Calf - calved Nov. 1-Dec. 31, 2020.

38. Senior Bull Calf - calved Sept. 1-Oct. 31, 2020.

#### 39. Sr Bull Calf Champion

#### 40. Reserve Sr Bull Calf Champion

41. Late Summer Yearling Bull - calved July 1-Aug. 31, 2020.

42. Early Summer Yearling Bull - calved May 1-June 30, 2020.

#### 43. Summer Champion Bull

#### 44. Reserve Summer Champion Bull

45. Spring Yearling Bull - calved March 1-April 30, 2020.

46. Jr Yearling Bull - calved Jan. 1-Feb. 28, 2020.

#### 47. Yearling Champion Bull

#### 48. Reserve Yearling Champion Bull

49. Sr Yearling Bull - calved Sept. 1-Dec. 31, 2019.

50. Summer 2-Year-Old Bull - calved May 1-Aug. 31, 2019.

51. Spring 3-Year-Old Bull - calved Jan. 1-April 30, 2019.

#### 52. Sr Champion Bull

#### 53. Reserve Sr Champion Bull

#### 54. GRAND CHAMPION BULL

#### 55. RESERVE GRAND CHAMPION BULL

56. Produce-of-Dam: Two animals out of the same dam; can be both sexes by different bulls. Dam's name and registration number.

57. Jr Get-of-Sire: Three head; both sexes by one sire; must be Sr Calves and younger. Sire's name & registration number.

58. Sr Get-of-Sire: Four head; both sexes by one sire; can be of any age in current classification. Sire's name & registration number.

59. Breeders Herd: Four head; both sexes do not have to be represented; must be bred & owned or bred & co-owned by exhibitor.

\* Entries in classes 20, 21, 26 and 27 must have calf at side. Calves must be IBBA registered natural calves, not older than 250 days of age on show date.

\*\*Cows exhibited in Cow/Calf classes are ineligible for group classes.

**IMPORTANT: The South Florida Fair requires all large animal exhibitors to complete a W-9 in order to receive premiums.**

## LIMOUSIN

Open & Youth Shows:  
Tuesday, January 18, 2022

*2022 South Florida Fair accepts Purple papered LIM-Flex animals that are 60 percent Limousin or better.*

**NALF rules may updated for the 2022 season after this book is published. Please read new NALF 2022 rules for any changes.**

### HEIFERS

1. Jr Heifer Calf. Calved on or after Nov. 1, 2021.
2. Early Jr Heifer Calf. Calved between Sept. 1 and Oct. 31, 2021.
3. Late Jr Heifer Calf. Calved between July 1 and Aug. 31, 2021.
4. **Division I Champion Female**
5. **Division I Reserve Champion Female**
6. Sr Heifer Calf. Calved between May 1 and June 30, 2021.
7. April Jr Yearling Female. Calved between April 1 and April 30, 2021.
8. March Jr Yearling Female. Calved between March 1 and March 31, 2021.
9. **Division II Champion Female**
10. **Division II Reserve Champion Female**
11. Jr Yearling Female. Calved between Jan. 1 and Feb. 28, 2021.
12. Late Yearling Female. Calved between Nov. 1 and Dec. 31, 2020.
13. **Division III Champion Female**
14. **Division III Reserve Champion Female**
15. Fall Yearling Female. Calved between Sept. 1 and Oct. 31, 2020.
16. Summer Sr Yearling Female. Calved between July 1 and Aug. 31, 2020.
17. **Division IV Champion Female**
18. **Division IV Reserve Champion Female**
19. Sr Yearling Female. Calved between May 1 and June 30, 2020.
20. Spring Yearling Female. Calved between March 1 and April 30, 2020.
21. Early Sr Yearling Female. Calved between Jan. 1 and Feb. 28, 2020.
22. **Division V Champion Female**
23. **Division V Reserve Champion Female**
24. **GRAND CHAMPION**
25. **RESERVE GRAND CHAMPION**
26. **Cow/Calf Pair: Cow must be purple-papered Lim-Flex or at least 60% (3/4) Limousin with natural calf at side. Calf has to be registered Limousin, percentage Limousin, or Lim-Flex and not more than 250 days old on date of show. Class may be broken into two or more classes at the discretion of show staff.**
27. **Grand Champion Cow/Calf**
28. **Reserve Grand Champion Cow/Calf**

### BULLS

29. Jr Bull Calf. Calved on or after Nov. 1, 2021.
30. Early Jr Bull Calf. Calved between Sept. 1 and Oct. 31, 2021.
31. Late Jr Bull Calf. Calved between July 1 and Aug. 31, 2021.
32. **Division I Champion Bull**
33. **Division I Reserve Champion Bull**
34. Early Sr Bull Calf. Calved between May 1 and June 30, 2021.
35. Spring Yearling Bull. Calved between April 1 and April 30, 2021.
36. Early Spring Yearling Bull. Calved between March 1 and March 31, 2021.
37. **Division II Champion Bull**
38. **Division II Reserve Champion Bull**
39. Jr Yearling Bull. Calved between Jan. 1 and Feb. 28, 2021.
40. Late Sr Yearling Bull. Calved between Nov. 1 and Dec. 31, 2020.
41. **Division III Champion Bull**
42. **Division III Reserve Champion Bull**
43. Sr Yearling Bull. Calved between Sept. 1 and Oct. 31, 2020.
44. Summer Sr Yearling Bull. Calved between July 1 and Aug. 31, 2020.
45. **Division IV Champion Bull**
46. **Division IV Reserve Champion Bull**
47. Spring Sr Yearling Bull. Calved between May 1 and June 30, 2020.
48. Two-Year-Old Bulls. Calved between Jan. 1 and April 30, 2020.
49. Three-Year-Old Bulls. Calved between Jan. 1 and Dec. 31, 2019.
50. **Division V Champion Bull**
51. **Division V Reserve Champion Bull**
52. **GRAND CHAMPION BULL**
53. **RESERVE GRAND CHAMPION BULL**
54. Produce-of-Dam: Two or more animals from same dam. Shown in individual classes.
55. Junior Get-of-Sire: Three head, shown in individual classes, calved on or after Sept. 1, 2020. Both sexes represented. Sire's name and registration number.
56. Senior Get-of-Sire: Four head, shown in individual classes, both sexes represented.
57. Breeder's Best Five Head: Five head, shown in individual classes, bred by and owned or co-owned by single exhibitor. Sire's name and registration number.

**IMPORTANT: The South Florida Fair requires all large animal exhibitors to complete a W-9 in order to receive premiums.**

## YOUTH BEEF JACKPOT SHOW JANUARY 14, 2022

### Entry Information and Rules

1. Entry fee is \$25.00 for the show, \$20.00 for showmanship (youth only).
2. Online entries will be required to participate in the Jackpot Show – the deadline for entry online is Midnight December 13, 2021. Late entries will be accepted the day of check-in for DOUBLE the ENTRY FEE (\$50.00).
3. Beef arrive on January 13 between 11 a.m. and 1 p.m. All beef will be weighed in at that time. Showmanship is on January 14 at 5 p.m. in the Horse Arena, followed immediately by the Beef Jackpot Show. Beef will be released by Barn Boss. The show must have a minimum of 20 head entered in order to proceed. All livestock rules, general, local, state, and those associated with the South Florida Fair Beef Shows, will also apply to the Jackpot Show. Florida Cattle Identification Rules Chapter 5C--31 will apply.  
<http://www.freshfromflorida.com/content/download/38829/857923/SummaryRequirements.pdf>
4. Only heifers and bulls 24 months and younger are allowed to show.
5. Grooming chutes will be limited to one per exhibitor and will be confined to a designated area. Power is limited so generators are encouraged.
6. **All animals must be double tied with a neck rope.** Stall to be cleaned by exhibitor(s) before release.
7. Beef will be divided into classes that will be set by the Show Committee after weigh-in.
8. All animals must meet health regulations as required by the Florida Department of Agriculture and Consumer Services and be accompanied by a proper health certificate. There will be no animal sales at the South Florida Fair, except at the Youth Market Auction.
9. Exhibitor must be a youth and the owner of the animal. Proof of ownership is required. The only exception is if more than one (1) entry by the same owner in the same class.
10. Show premiums from South Florida Fair - Grand Champion Bull - \$250.00, Res. Champion Bull - \$125.00, Grand Champion Heifer- \$250.00, Res. Champion Heifer - \$125.00
11. Jackpot prize money awarded to the top five placings overall of Heifers and Bulls. (not both) (1st-50%, 2nd-20%, 3rd -15%, 4th-10%, 5th-5% of the entries collected)
12. Showmanship – Belt buckle and prizes. Exhibitor must show an animal they entered in Jackpot Show.



**IMPORTANT: The South Florida Fair requires all large animal exhibitors to complete a W-9 in order to receive premiums.**

**YOUTH BEEF JACKPOT SHOW****JANUARY 14, 2022****ENTRY FORM**

Exhibitor/Owner Name: \_\_\_\_\_

Phone Number: ( ) \_\_\_\_\_ Exhibitor Birthdate: \_\_\_\_\_

Mailing Address: \_\_\_\_\_ City: \_\_\_\_\_

State: \_\_\_\_\_ Zip Code: \_\_\_\_\_ Premise ID# \_\_\_\_\_

Email: \_\_\_\_\_ Ethics #: \_\_\_\_\_

Showmanship: Sr 15-19 yrs. Int 12-14 yrs. Jr 8-11 yrs. (circle one)

<b>Class#</b>	<b>Breed</b>	<b>Date of Birth</b>	<b>Animal Name</b>	<b>Registration #</b>	<b>Bull or Heifer</b>

By signing this entry form, I (we) agree to indemnify and to hold harmless the SOUTH FLORIDA FAIR & PALM BEACH COUNTY EXPOSITIONS, INC., its agents and employees, against any and all liability for injuries to persons or damage to property, whether such damage or injury is from the SOUTH FLORIDA FAIR & PALM BEACH COUNTY EXPOSITIONS, INC.'s negligence or not, which may arise by reason of use by signing exhibitor(s) of the SOUTH FLORIDA FAIR & PALM BEACH COUNTY EXPOSITIONS, INC.'s property.

I have read and understand, consent to, and agree to abide by the IAFE (International Association of Fairs and Expositions) National Code of Show Ring Ethics as stated in the Premium Book of the SOUTH FLORIDA FAIR & PALM BEACH COUNTY EXPOSITIONS, INC.

The undersigned specifically releases and forever discharges the Fair, its officers, Trustees, Directors, employees and all persons connected directly or indirectly with the operation of the Fair from any liability for libel, slander, loss, damage, breach of contract, negligence or other tort, harm, damage to property, injury or death suffered by me (us), which may occur during or as a result of participation by me (us) in the Fair.

Youth Exhibitor: \_\_\_\_\_ Date: \_\_\_\_\_

Guardian or Parent of the above signator: \_\_\_\_\_

**ALL STUDENTS ENTERED IN THE SOUTH FLORIDA FAIR YOUTH SHOWS MUST HAVE COMPLETED THE ETHICS TRAINING WORKSHOP OR HAVE A CURRENT ETHICS NUMBER BEFORE JANUARY 1 TO SHOW AN ANIMAL.**

NOTE: While most Florida fairs have adopted this ethics program, the rules governing the exhibitors differ from fair to fair. It is the exhibitors' responsibility to make sure they are in compliance with EACH fair where they are showing.

**For a complete Ethics Class listing go to: <http://www.southfloridafair.com/ethics>**



ONE BREED PER ENTRY FORM

BREED:

SOUTH FLORIDA FAIR  
OFFICIAL ENTRY FORM  
BEEF CATTLE

Youth Ethics#:

LIVESTOCK DEPARTMENT  
SOUTH FLORIDA FAIR  
P. O. BOX 210367  
WEST PALM BEACH, FL 33421-0367

YOUTH ENTRY FORM

Premise ID#

EXHIBITOR \_\_\_\_\_ Farm/Ranch Name \_\_\_\_\_  
Address \_\_\_\_\_ First \_\_\_\_\_ Last \_\_\_\_\_  
City \_\_\_\_\_ State \_\_\_\_\_ Zip \_\_\_\_\_ City \_\_\_\_\_ State \_\_\_\_\_ Zip \_\_\_\_\_  
COUNTY \_\_\_\_\_ Phone \_\_\_\_\_ / \_\_\_\_\_ Emergency Contact Name and Number \_\_\_\_\_  
OFFICE USE ONLY Email \_\_\_\_\_ Exhibitor Social Security # \_\_\_\_\_ - \_\_\_\_\_ - \_\_\_\_\_ Birthdate \_\_\_\_\_ Jr \_\_\_\_\_ Int \_\_\_\_\_ Sr \_\_\_\_\_  
Showmanship

Entry #	Class #	Animal Name	Date of Birth	Sex	Registry #(required)	Breeder	Owner
			__/__/__				
			__/__/__				
			__/__/__				
			__/__/__				
			__/__/__				
			__/__/__				
			__/__/__				
			__/__/__				
			__/__/__				

ENTRY FEES: No Entry Fee For Youth Beef Show.

REGISTRATION PAPERS TO BE VERIFIED AT CHECK-IN

Please read and sign on reverse side of this form.

**ALL FORMS MUST BE SIGNED OR THEY WILL BE RETURNED TO EXHIBITOR**

(Please read and sign as designated.)

By signing this entry form, I (we) agree to indemnify and to hold harmless the SOUTH FLORIDA FAIR & PALM BEACH COUNTY EXPOSITIONS, INC., its agents and employees, against any and all liability for injuries to persons or damage to property, whether such damage or injury is from the SOUTH FLORIDA FAIR & PALM BEACH COUNTY EXPOSITIONS, INC.'s negligence or not, which may arise by reason of use by signing exhibitor(s) of the SOUTH FLORIDA FAIR & PALM BEACH COUNTY EXPOSITIONS, INC.'s property.

I have read and understand, consent to, and agree to abide by the IAFE (International Association of Fairs and Expositions) National Code of Show Ring Ethics as stated in the Premium Book of the South Florida Fair.

The undersigned specifically releases and forever discharges the Fair, its officers, Trustees, Directors, employees, and all persons connected directly or indirectly with the operation of the Fair from any liability for libel, slander, loss, damage, breach of contract, negligence or other tort, harm, damage to property, injury or death suffered by me which may occur during or as a result of participation by me in the Fair.

I have read and understand the General Rules and Regulations for all Exhibitors in the exhibitor handbook.

---

Exhibitor (Owner, Exhibitor, Fitter, Trainer or absolutely Responsible Person)      Date

---

Guardian or Parent of the above Signator      Date

**ALL PREMIUMS WILL BE PAID TO THE EXHIBITOR UNLESS THE SOUTH FLORIDA FAIR RECEIVES  
WRITTEN NOTICE BY JANUARY 1 FROM THE OWNER REQUESTING A DIFFERENT METHOD OF PAYMENT.**

**ALL STUDENTS ENTERED IN THE SOUTH FLORIDA FAIR YOUTH SHOWS MUST HAVE COMPLETED THE ETHICS TRAINING WORKSHOP OR HAVE A CURRENT ETHICS NUMBER BEFORE JANUARY 1 TO SHOW AN ANIMAL.**

NOTE: While most Florida fairs have adopted this ethics program, the rules governing the exhibitors differ from fair to fair. It is the exhibitors' responsibility to make sure they are in compliance with EACH fair where they are showing.

**For a complete Ethics Class listing go to: <http://www.southfloridafair.com/ethics>**

**IMPORTANT: The South Florida Fair requires all large animal exhibitors to complete a W-9 in order to receive premiums.**

ONE BREED PER ENTRY FORM

BREED:

SOUTH FLORIDA FAIR  
OFFICIAL ENTRY FORM  
BEEF CATTLE

OPEN ENTRY FORM

Premise ID# \_\_\_\_\_

LIVESTOCK DEPARTMENT  
SOUTH FLORIDA FAIR  
P.O. BOX 210367  
WEST PALM BEACH, FL 33421-0367

For Stalling Animal(s):  
# of calves: \_\_\_\_\_  
# of mature ani-  
mals: \_\_\_\_\_  
# of cow/calf  
pairs: \_\_\_\_\_

Exhibitor Info  
# in party: \_\_\_\_\_  
# vehicles: \_\_\_\_\_

EXHIBITOR \_\_\_\_\_ Farm/Ranch Name \_\_\_\_\_  
Address \_\_\_\_\_ First \_\_\_\_\_ Last \_\_\_\_\_  
City \_\_\_\_\_ State \_\_\_\_\_ Zip \_\_\_\_\_ City \_\_\_\_\_ State \_\_\_\_\_ Zip \_\_\_\_\_  
COUNTY \_\_\_\_\_ Phone \_\_\_\_\_ / \_\_\_\_\_ Emergency Contact Name and Number \_\_\_\_\_  
OFFICE USE ONLY Email \_\_\_\_\_ Exhibitor Social Security # \_\_\_\_\_ - \_\_\_\_\_ - \_\_\_\_\_ Birthdate \_\_\_\_\_ Jr \_\_\_\_\_ Int \_\_\_\_\_ Sr \_\_\_\_\_

Entry #	Class #	Animal Name	Date of Birth	Sex	Registry #(required)	Breeder	Owner
			___/___/___				
			___/___/___				
			___/___/___				
			___/___/___				
			___/___/___				
			___/___/___				
			___/___/___				
			___/___/___				
			___/___/___				

ENTRY FEES: \$15.00 each  
This fee is per animal for all exhibitors for the Open Beef Shows  
No Fee for Group Classes

REGISTRATION PAPERS TO BE VERIFIED AT CHECK-IN

**ALL FORMS MUST BE SIGNED OR THEY WILL BE RETURNED TO EXHIBITOR**

(Please read and sign as designated.)

By signing this entry form, I (we) agree to indemnify and to hold harmless the SOUTH FLORIDA FAIR & PALM BEACH COUNTY EXPOSITIONS, INC., its agents and employees, against any and all liability for injuries to persons or damage to property, whether such damage or injury is from the SOUTH FLORIDA FAIR & PALM BEACH COUNTY EXPOSITIONS, INC.'s negligence or not, which may arise by reason of use by signing exhibitor(s) of the SOUTH FLORIDA FAIR & PALM BEACH COUNTY EXPOSITIONS, INC.'s property.

I have read and understand, consent to, and agree to abide by the IAFE (International Association of Fairs and Expositions) National Code of Show Ring Ethics as stated in the Premium Book of the South Florida Fair.

The undersigned specifically releases and forever discharges the Fair, its officers, Trustees, Directors, employees, and all persons connected directly or indirectly with the operation of the Fair from any liability for libel, slander, loss, damage, breach of contract, negligence or other tort, harm, damage to property, injury or death suffered by me which may occur during or as a result of participation by me in the Fair.

I have read and understand the General Rules and Regulations for all Exhibitors in the exhibitor handbook.

Exhibitor (Owner, Exhibitor, Fitter, Trainer or absolutely Responsible Person)	Date
Guardian or Parent of the above Signator	Date

ALL PREMIUMS WILL BE PAID TO THE EXHIBITOR UNLESS THE SOUTH FLORIDA FAIR RECEIVES  
WRITTEN NOTICE BY JANUARY 1 FROM THE OWNER REQUESTING A DIFFERENT METHOD OF PAYMENT.

ALL STUDENTS ENTERED IN THE SOUTH FLORIDA FAIR YOUTH SHOWS MUST HAVE COMPLETED THE ETHICS TRAINING WORKSHOP OR HAVE A CURRENT ETHICS NUMBER BEFORE JANUARY 1 TO SHOW AN ANIMAL.

NOTE: While most Florida fairs have adopted this ethics program, the rules governing the exhibitors differ from fair to fair. It is the exhibitors' responsibility to make sure they are in compliance with EACH fair where they are showing.

For a complete Ethics Class listing go to: <http://www.southfloridafair.com/ethics>

**IMPORTANT: The South Florida Fair requires all large animal exhibitors to complete a W-9 in order to receive premiums.**



## OPEN DAIRY CATTLE SHOWS • ALL BREEDS

**Sunday, January 30, 2022 at 9 a.m.**

**Ayrshire, Brown Swiss, Guernsey, Holstein, Jersey and Milking Shorthorn**

**Eligibility:** All registered dairy cattle must be registered with their respective national breed association. Animals **MUST** have original registration/grade papers at the time of check-in.

**Entry Form Deadlines:** Online submission(s): December 13, 2021 by MIDNIGHT  
*Exhibitors must upload registration papers with each entry into ShoWorks. If papers are pending, please upload a paper stating pending.*

### ENTRY FEES:

**\$15.00 per animal**

**No fee for group classes**

All fees must be paid at time of submission. Any entries received without required entry fees will be returned.

### OPEN SHOW PREMIUMS

1st Place - \$85.00

2nd Place - \$75.00

3rd Place - \$65.00

4th Place - \$55.00

5th Place - \$45.00

6th Place - \$35.00

Ribbons will be awarded 1st through 4th Place

### SCHEDULE

#### Thursday, January 27, 2022

- Dairy Cattle Arrival 9 a.m. - 3 p.m.
- Dairy Cattle Check-In 1 p.m. - 4 p.m.
- Exhibitor Meeting 4:10 p.m.
- Youth Fitting & Grooming Contest Begins at 6 p.m.
- Open Heifer Jackpot Show Begins 30 minutes after the conclusion of the Youth Fitting & Grooming Contest

#### Friday, January 28, 2022

- Youth Dairy Judging Contest 9 a.m. - Registration starts at 8 a.m.
- Youth Dairy Quiz Bowl Contest 1 p.m. - Registration starts at Noon
- Youth Dairy Showmanship 6 p.m. - Starting with Juniors

#### Saturday, January 29, 2022

- Youth Dairy Cattle Show 9 a.m. - Cows will be shown 30 minutes after the conclusion of the heifer shows
- Exhibitor Dessert Social

#### Sunday, January 30, 2022

- Open Dairy Cattle Show 9 a.m. - Cows will be shown 30 minutes after the conclusion of the heifer shows
- Dairy Cattle and Exhibitors are released

### RULES AND REGULATIONS FOR OPEN AND/OR YOUTH DAIRY CATTLE SHOWS

- All entries in the Dairy Cattle Department are subject to the general rules and regulations published in the Premium Book. There will be no animal sales at the South Florida Fair, except at the Youth Market Auction.
- All animals must have been transferred to the owner and exhibitor at least sixty (60) days prior to the show.
- Substitutions for up to two animals will be accepted at check-in. These substitutions must be on a paper entry form and show the deleted and substituted animals. If the exhibitor does not have the appropriate paperwork, the substitutions will not be accepted.
- All cattle over six months old or with horns over two (2) inches in length must have horns removed. Only female animals will be shown in the dairy shows.
- It is strongly recommended that all animals be immunized for blackleg, malignant edema, shipping fever, the IBR Complex and the BVD Complex 30 days prior to the Fair date.
- Tampering with any animals entered such as injecting with foreign substance, etc., is prohibited. The use of tranquilizers on show animals after arrival at the Fair is considered a form of tampering.
- All animals must have suitable halter and must be halter broken to be exhibited.
- All animals must be DOUBLE TIED within one hour of check-in.
- The exhibitor is responsible for their animal's feeding, cleaning, etc., for the duration of the Fair. Exhibitors **MUST** clean all areas.
- Neither the local interest participating in the sponsorship of the show, nor any of the personnel shall be responsible for any accidents or errors that may occur. However, every effort will be made to provide for the safety and comfort of the exhibitor and their cattle.
- Stall cards including animal name, date of birth, and exhibitor/farm name must be hung above animal one hour after check-in.
- Exhibitor dress code for open shows: Clean, neat, well-groomed with clean white jeans/pants and clean shirt (can have farm name, logo and/or colored trim), closed-toe and heel shoes.
- All PDCA regulations apply.

- All camping arrangements (tents and RV's) need to be scheduled prior to arrival with the Fair's Ag Division.
- Milking Parlor usage: please bring your own teat dip, bleach, towels, gloves, etc. Exhibitors are responsible for cleaning up after your cows, after each milking.

### Classes & Number

1. Fall Heifer Calf: Born Sept. 1-Nov. 30, 2021.
  2. Summer Heifer Calf: Born June 1-Aug. 31, 2021.
  3. Spring Heifer Calf: Born March 1-May 31, 2021.
  4. Winter Yearling: Born Dec. 1, 2018-Feb. 28, 2021.
  5. Fall Yearling: Born Sept. 1-Nov. 30, 2020.
  6. Summer Yearling: Born June 1-Aug. 31, 2020.
  7. Spring Yearling: Born March 1-May 31, 2020.
- (Any yearling in milk will be shown in the JR two-year-old class.-Class 10)

#### **8. Jr Champion**

#### **9. Reserve Jr Champion**

10. Jr Two-Year-Old: Born Sept. 1, 2019-Feb 28, 2020.
11. Sr Two-Year-Old Cows: Born March 1-Aug. 31, 2019.
12. Three-Year-Old Cows: Born March 1, 2018-Feb. 28, 2019.
13. Four-Year-Old Cows: Born March 1, 2017-Feb. 28, 2018.
14. Five-Year-Old Cows: Born March 1, 2016-Feb. 28, 2017.
15. Aged Cow: Born before March 1, 2016.

16. Dry Cow: Any female that has had at least one lactation, is currently dry, and within 90 days of calving.

#### **17. Sr Champion**

#### **18. Reserve Sr Champion**

#### **19. GRAND CHAMPION**

#### **20. RESERVE GRAND CHAMPION**

21. Dairy Herd: Consist of four cows and all owned by the exhibitor.
22. Best Three Females: Consists of three animals, any age, bred by the exhibitor. Exhibitor must currently own at least one of the animals.
23. Get-of-Sire: Consists of four animals, any age, all must have the same sire. Animals may be owned by one or more exhibitors.
24. Produce-of-Dam: Consists of two animals, any age, both must be the produce of same dam. Animals may be owned by one or more exhibitors.
25. Daughter-Dam: Consists of two animals, any age, must be dam and daughter. Animals may be owned by one or more exhibitors.

**IMPORTANT: The South Florida Fair requires all large animal exhibitors to complete a W-9 in order to receive premiums.**

## YOUTH DAIRY CATTLE SHOWS & CONTEST

**Saturday, January 29, 2022 at 9 a.m.**

**Eligibility:** All registered dairy cattle must be registered with their respective national breed association. Animals MUST have original registration/grade papers at the time of check-in.

**Entry Form Deadlines:** Online submission(s): December 13, 2021 by MIDNIGHT  
*Exhibitors must upload registration papers with each entry into ShoWorks. If papers are pending, please upload a paper stating pending.*

**ENTRY FEES:** There are no entry fees for youth entries.

### SCHEDULE

#### Thursday, January 27, 2022

- Dairy Cattle Arrival 9 a.m. - 3 p.m.
- Dairy Cattle Check-In 1 p.m. - 4 p.m.
- Exhibitor Meeting 4:10 p.m.
- Youth Fitting & Grooming Contest Begins at 6 p.m.
- Open Heifer Jackpot Show Begins 30 minutes after the conclusion of the Youth Fitting & Grooming Contest

#### Friday, January 28, 2022

- Youth Dairy Judging Contest 9 a.m. - Registration starts at 8 a.m.
- Youth Dairy Quiz Bowl Contest 1 p.m. - Registration starts at Noon
- Youth Dairy Showmanship 6 p.m. - Starting with Juniors

#### Saturday, January 29, 2022

- Youth Dairy Cattle Show 9 a.m. - Cows will be shown 30 minutes after the conclusion of the heifer shows
- Exhibitor Dessert Social

#### Sunday, January 30, 2022

- Open Dairy Cattle Show 9 a.m. - Cows will be shown 30 minutes after the conclusion of the heifer shows
- Dairy Cattle and Exhibitors are released

### PREMIUMS

Modified Danish Judging  
Blue \$70.00  
Red \$60.00  
White \$50.00  
Overall Grand Champion \$250.00

### YOUTH AGE DIVISIONS

As of January 1  
Junior 8-11 years of age  
Intermediate 12-14 years of age  
Senior 15-18 years of age

### RULES AND REGULATIONS FOR OPEN AND/OR YOUTH DAIRY CATTLE SHOWS

- All entries in the Dairy Cattle Department are subject to the general rules and regulations published in the Premium Book. There will be no animal sales at the South Florida Fair, except at the Youth Market Auction.
- All animals must have been transferred to the owner and exhibitor at least sixty (60) days prior to the show.
- Substitutions for up to two animals will be accepted at check-in. These substitutions must be on a paper entry form and show the deleted and substituted animals. If the exhibitor does not have the appropriate paperwork, the substitutions will not be accepted.
- All cattle over six months old or with horns over two (2) inches in length must have horns removed. Only female animals will be shown in the dairy shows.
- It is strongly recommended that all animals be immunized for blackleg, malignant edema, shipping fever, the IBR Complex and the BVD Complex 30 days prior to the Fair date.
- Tampering with any animals entered such as injecting with foreign substance, etc., is prohibited. The use of tranquilizers on show animals after arrival at the Fair is considered a form of tampering.
- All animals must have suitable halter and must be halter broken to be exhibited.
- All animals must be DOUBLE TIED within one hour of check-in.
- The exhibitor is responsible for their animal's feeding, cleaning, etc., for the duration of the Fair. Exhibitors MUST clean all areas.
- Neither the local interest participating in the sponsorship of the show, nor any of the personnel shall be responsible for any accidents or errors that may occur. However, every effort will be made to provide for the safety and comfort of the exhibitor and their cattle.
- Stall cards including animal name, date of birth, and exhibitor/farm name must be hung above animal one hour after check-in.
- Exhibitor dress code for open shows: Clean, neat, well-groomed with clean white jeans/pants and clean shirt (can have farm name, logo and/or colored trim), closed-toe and heel shoes.
- All PDCA regulations apply.
- All camping arrangements (tents and RV's) need to be scheduled prior to arrival with the Fair's Ag Division.
- Milking Parlor usage: please bring your own teat dip, bleach, towels, gloves, etc. Exhibitors are responsible for cleaning up after your cows, after each milking.

## SPECIFIC YOUTH SHOW RULES

- Exhibitors cannot be under the age of 8 or over the age of 19 as of January 1, current year. Exhibitors must also be attending school or be enrolled in a valid home school program. Exhibitors who have graduated from high school or obtained their high school G.E.D. are not eligible. There will be no animal sales at the South Florida Fair, except at the Youth Market Animal Auction.
- Youth exhibitors will be permitted to exhibit one animal per class, plus any bred by exhibitor.
- All grade animals must be worthy of the breed they represent, and the Dairy Committee reserves the right to refuse entry of animals that do not meet these standards. All grade animals must have Grade Identification Papers issued by the respective breed associations (preferred) or Florida Youth Dairy Program.
- ALL STUDENTS ENTERED IN THE SOUTH FLORIDA FAIR YOUTH SHOWS MUST HAVE COMPLETED THE ETHICS TRAINING WORKSHOP OR HAVE A CURRENT ETHICS NUMBER BEFORE JANUARY 1 TO SHOW AN ANIMAL. NOTE: While most Florida Fairs have adopted this ethics program, the rules governing the exhibitor differ from Fair to Fair. It is the exhibitor's responsibility to make sure they are in compliance with EACH Fair where they are showing. For a complete Ethics Class listing, go to: <http://www.southfloridafair.com/ethics>
- Youth show dress code: Youth classes shall be dressed in the following manner: Clean, neat, well-groomed with clean white shirt and white pants, closed toe shoes. (4-H and FFA dress is acceptable.)

## Classes & Number

1. Fall Heifer Calf: Born Sept. 1-Nov. 30, 2021.
2. Summer Heifer Calf: Born June 1-Aug. 31, 2021.
3. Spring Heifer Calf: Born March 1-May 31, 2021.
4. Winter Yearling: Born Dec. 1, 2018-Feb. 28, 2021.
5. Fall Yearling: Born Sept. 1-Nov. 30, 2020.
6. Summer Yearling: Born June 1-Aug. 31, 2020.
7. Spring Yearling: Born March 1-May 31, 2020.  
(Any Yearling in milk will be shown in the Junior Two-Year-Old class.)
- 8. Jr Champion**
- 9. Reserve Jr Champion**
10. Jr Two-Year-Old Cows: Born Sept. 1, 2019-Feb. 28, 2020.
11. Sr Two-Year-Old Cows: Born March 1, 2019-Aug. 31, 2019.
12. Three-Year-Old Cows: Born March 1, 2018-Feb. 28, 2019.
13. Four-Year-Old Cows: Born March 1, 2017-Feb. 28, 2018.
14. Five-Year-Old Cows: Born March 1, 2016-Feb. 28, 2017.
15. Aged Cow: Born before March 1, 2016.
16. Dry Cow: Any female that has had at least one lactation, is currently dry, and is within 90 days of calving.
- 17. Sr Champion**
- 18. Reserve Senior Champion**
- 19. GRAND CHAMPION**
- 20. RESERVE GRAND CHAMPION**
- 21. OVERALL GRAND CHAMPION**
22. Jr Bred by Exhibitor (classes 1-7) Plaque.
23. Sr Bred by Exhibitor (classes 10-13) Plaque.

**IMPORTANT: The South Florida Fair requires all large animal exhibitors to complete a W-9 in order to receive premiums.**



## YOUTH DAIRY CATTLE JUDGING

Friday, January 28, 2022

Registration - 8 a.m.

Contest begins at 9 a.m.

**A \$2 processing charge will be collected at the time of registration**

Open to 4-H, FFA and youth judging teams & individuals

(made up of three members, maximum of four with one alternate).

## YOUTH DAIRY QUIZ BOWL

Friday, January 28, 2022

Registration at Noon - Contest at 1 p.m.

Open to 4-H and FFA Individuals. Awards to the top three individuals per age division.

## YOUTH DAIRY CATTLE SHOWMANSHIP

Friday, January 28, 2022

6 p.m.

Starting with Juniors

Exhibitor must show one of his/her own animals that has been entered in the Youth Dairy Cattle Show

(Paid in Junior, Intermediate & Senior classes. Classes may be broken into several divisions depending on number of participants per age division)

1st Place \$25.00

2nd Place \$20.00

3rd Place \$15.00

### NEW THIS YEAR: ROOKIE SHOWMANSHIP

Youth participation for feedback from the judge only.

All youth ages 8 - 18

Participation Ribbon

**IMPORTANT: The South Florida Fair requires all large animal exhibitors to complete a W-9 in order to receive premiums.**

## YOUTH DAIRY CATTLE SHOW FITTING AND GROOMING CONTEST

Thursday, January 27, 2022 • 6 p.m.

Eligibility: (age as of January 1, current year)

1. There will be a Junior, Intermediate and Senior Contest: JUNIOR: 8-11 Years, INTERMEDIATE: 12-14 Years, SENIOR: 15-18 Years
2. The Fitting and Grooming Contest will be held in the Livestock area. Youth participating in the Youth Dairy Show on SATURDAY, January 29, 2022, are eligible for the contest. Participants do not have to own animal they are clipping, however the animal being used MUST be entered in the show.
3. Awards will be provided by the South Florida Fair.

### Rules & Regulations:

1. Each participant must furnish one dairy animal to be used. While there are no age requirements on the animal, it is suggested that the animal be at least a junior yearling.
2. The animal must be clean and dry upon entering the ring for the contest.
3. Since nose tongs will not be allowed in the contest, all animals are required to be clipped from, and including, the head and upper half of the neck, before entering the ring. The remaining part of the animal MUST be unclipped. Hooves should be trimmed as well.
4. Grooming chutes are not required, however, use is encouraged. Grooming chutes are not supplied by the Fair.
5. Each individual will have 1 1/2 hours to complete clipping of the animal.
6. Any help from outsider to an individual will result in an immediate disqualification.
7. Any questions concerning rules and regulations should be directed to the show superintendent. All decisions will be made by the superintendent and the committee.
8. Anyone not cooperating with the superintendent or committee will be disqualified and forfeit any prize money or award.

### Scoring:

A team of two to three judges will evaluate each entrant and the animal. Each animal will be inspected before entering the ring. Observation during the contest and final evaluation of the groomed animal will be accounted for as a part of selecting the winning participant.

### Scorecard:

(20 PTS) 1. Condition and thriftiness: Showing normal growth, being neither too fat nor too thin.

(30 PTS) 2. Grooming: Hair properly groomed and clean. The hide soft and pliable. Hair dressing should not be used in excess. Hooves trimmed and shaped to enable the animal to walk and stand naturally.

(30 PTS) 3. Clipping: The hair is properly clipped to show the animal to the best advantage. The hair is well blended and areas are free of clip marks. The animal has an overall smooth appearance.

(20 PTS) 4. Cleanliness: Hair and switch are clean and free from stains. Hide and ears are free of dirt, and legs and feet are clean.



**ALL STUDENTS ENTERED IN THE SOUTH FLORIDA FAIR YOUTH SHOWS MUST HAVE COMPLETED THE ETHICS TRAINING WORKSHOP OR HAVE A CURRENT ETHICS NUMBER BEFORE JANUARY 1 TO SHOW AN ANIMAL.**

NOTE: While most Florida fairs have adopted this ethics program, the rules governing the exhibitors differ from fair to fair. It is the exhibitors' responsibility to make sure they are in compliance with EACH fair where they are showing.

**For a complete Ethics Class listing go to: <http://www.southfloridafair.com/ethics>**

## DAIRY HEIFER JACKPOT CATTLE SHOW

**Thursday, January 27, 2022 • Following Youth Fitting & Grooming**

### Entry Information and Rules:

1. Entry fee is \$20.00, CASH ONLY, at the time of registration. Entry forms will be available at the dairy check-in beginning at 1 p.m. on January 27. The show must have a minimum of 20 head entered in order to proceed.
2. All livestock rules, general, local, state and those associated with the South Florida Fair Dairy Show, will also apply to the Jackpot Show - including dress code. There will be no animal sales at the South Florida Fair, except at the Youth Market Auction.
3. All breeds are judged together. Jackpot heifers will be divided into classes by date of birth in accordance with the classes listed in the South Florida Fair Premium Book.
4. All entries must be entered in the South Florida Fair Open and Youth Dairy Show.
5. Exhibitor must be the owner of the animal. Proof of ownership is required. The only exception is in the event of more than one entry by the same owner in the same class.
6. Premiums - Grand Champion Heifer - \$400.00; Reserve Grand Champion Heifer - \$250.00  
Class Winners - one half of all entry fees will be divided between the seven class winners.

Exhibitor/Owner Name: \_\_\_\_\_

(For Youth Exhibitors Only)

Phone Number: (\_\_\_\_\_) \_\_\_\_\_ Ethics #: \_\_\_\_\_

Mailing Address: \_\_\_\_\_

City: \_\_\_\_\_ St: \_\_\_\_\_ Zip Code: \_\_\_\_\_

Email: \_\_\_\_\_ Premise ID# \_\_\_\_\_

Class#	Breed	Date of Birth	Animal Name	Registration #

**ALL STUDENTS ENTERED IN THE SOUTH FLORIDA FAIR YOUTH SHOWS MUST HAVE COMPLETED THE ETHICS TRAINING WORKSHOP OR HAVE A CURRENT ETHICS NUMBER BEFORE JANUARY 1 TO SHOW AN ANIMAL.**

NOTE: While most Florida fairs have adopted this ethics program, the rules governing the exhibitors differ from fair to fair. It is the exhibitors' responsibility to make sure they are in compliance with EACH fair where they are showing.

**For a complete Ethics Class listing go to: <http://www.southfloridafair.com/ethics>**

ONE BREED PER ENTRY FORM

BREED:

SOUTH FLORIDA FAIR  
OFFICIAL ENTRY FORM  
DAIRY CATTLE

Youth Ethics#:

LIVESTOCK DEPARTMENT  
SOUTH FLORIDA FAIR  
P. O. BOX 210367  
WEST PALM BEACH, FL 33421-0367

YOUTH ENTRY FORM

Premise ID#

EXHIBITOR \_\_\_\_\_ Farm/Ranch Name \_\_\_\_\_  
Address \_\_\_\_\_ City \_\_\_\_\_ State \_\_\_\_\_ Zip \_\_\_\_\_  
County \_\_\_\_\_ Phone \_\_\_\_\_ / \_\_\_\_\_ Emergency Contact Name and Number \_\_\_\_\_  
Office Use Only: Exhibitor Social Security # \_\_\_\_\_ - \_\_\_\_\_ - \_\_\_\_\_ Birthdate \_\_\_\_\_ Jr \_\_\_\_\_ Int \_\_\_\_\_ Sr \_\_\_\_\_

Entry #	Class #	Animal Name	Date of Birth	Sex	Registry #(required)	Breeder	Owner
			__/__/__				
			__/__/__				
			__/__/__				
			__/__/__				
			__/__/__				
			__/__/__				
			__/__/__				
			__/__/__				
			__/__/__				

ENTRY FEES: No Entry Fee For Youth DAIRY Show.

REGISTRATION PAPERS TO BE VERIFIED AT CHECK-IN

Please read and sign on reverse side of this form.

## ALL FORMS MUST BE SIGNED OR THEY WILL BE RETURNED TO EXHIBITOR

(Please read and sign as designated.)

By signing this entry form, I (we) agree to indemnify and to hold harmless the SOUTH FLORIDA FAIR & PALM BEACH COUNTY EXPOSITIONS, INC., its agents and employees, against any and all liability for injuries to persons or damage to property, whether such damage or injury is from the SOUTH FLORIDA FAIR & PALM BEACH COUNTY EXPOSITIONS, INC.'s negligence or not, which may arise by reason of use by signing exhibitor(s) of the SOUTH FLORIDA FAIR & PALM BEACH COUNTY EXPOSITIONS, INC.'s property.

I have read and understand, consent to, and agree to abide by the IAFE (International Association of Fairs and Expositions) National Code of Show Ring Ethics as stated in the Premium Book of the South Florida Fair.

The undersigned specifically releases and forever discharges the Fair, its officers, Trustees, Directors, employees, and all persons connected directly or indirectly with the operation of the Fair from any liability for libel, slander, loss, damage, breach of contract, negligence or other tort, harm, damage to property, injury or death suffered by me which may occur during or as a result of participation by me in the Fair.

I have read and understand the General Rules and Regulations for all Exhibitors in the exhibitor handbook.

---

Exhibitor (Owner, Exhibitor, Fitter, Trainer or absolutely Responsible Person)      Date

---

Guardian or Parent of the above Signator      Date

ALL PREMIUMS WILL BE PAID TO THE EXHIBITOR UNLESS THE SOUTH FLORIDA FAIR RECEIVES  
WRITTEN NOTICE BY JANUARY 1 FROM THE OWNER REQUESTING A DIFFERENT METHOD OF PAYMENT.

ALL STUDENTS ENTERED IN THE SOUTH FLORIDA FAIR YOUTH SHOWS MUST HAVE COMPLETED THE ETHICS TRAINING WORKSHOP OR HAVE A CURRENT ETHICS NUMBER BEFORE JANUARY 1 TO SHOW AN ANIMAL.

NOTE: While most Florida fairs have adopted this ethics program, the rules governing the exhibitors differ from fair to fair. It is the exhibitors' responsibility to make sure they are in compliance with EACH fair where they are showing.

For a complete Ethics Class listing go to: <http://www.southfloridafair.com/ethics>

**IMPORTANT: The South Florida Fair requires all large animal exhibitors to complete a W-9 in order to receive premiums.**



ONE BREED PER ENTRY FORM

LIVESTOCK DEPARTMENT  
SOUTH FLORIDA FAIR  
P. O. BOX 210367  
WEST PALM BEACH, FL 33421-0367

SOUTH FLORIDA FAIR  
OFFICIAL ENTRY FORM  
DAIRY CATTLE

OPEN ENTRY FORM

(Owner & Exhibitor Must be the  
same person on Open Dairy Entry)

For Stalling Animal(s):  
# of calves: \_\_\_\_\_  
# of mature ani-  
mals: \_\_\_\_\_  
# of cow/calf  
pairs: \_\_\_\_\_

Exhibitor Info  
# in party: \_\_\_\_\_  
# vehicles: \_\_\_\_\_

EXHIBITOR/OWNER \_\_\_\_\_ OWNER \_\_\_\_\_  
First \_\_\_\_\_ Last \_\_\_\_\_  
Address \_\_\_\_\_ Farm/Ranch Name \_\_\_\_\_  
City \_\_\_\_\_ State \_\_\_\_\_ Zip \_\_\_\_\_ Address \_\_\_\_\_  
COUNTY \_\_\_\_\_ Phone \_\_\_\_\_/\_\_\_\_\_ City \_\_\_\_\_ State \_\_\_\_\_ Zip \_\_\_\_\_  
OFFICE Email \_\_\_\_\_ Exhibitor Social Security # \_\_\_\_\_ - \_\_\_\_\_ - \_\_\_\_\_ Premise ID: \_\_\_\_\_  
USE ONLY

Entry #	Open- Class #	Breed	Date of Birth	Animal Name	Registry #(required)	Breeder
			__/__/__			
			__/__/__			
			__/__/__			
			__/__/__			
			__/__/__			
			__/__/__			
			__/__/__			
			__/__/__			
			__/__/__			
			__/__/__			
			__/__/__			
			__/__/__			
			__/__/__			
			__/__/__			

ENTRY FEES: \$15.00 EACH  
This fee is per animal.  
No charge for Group Classes      Number of Animals x \$15.00 each Animal - TOTAL \$ \_\_\_\_\_  
REGISTRATION PAPERS TO BE VERIFIED AT CHECK-IN

**ALL FORMS MUST BE SIGNED OR THEY WILL BE RETURNED TO EXHIBITOR**

(Please read and sign as designated.)

By signing this entry form, I (we) agree to indemnify and to hold harmless the SOUTH FLORIDA FAIR & PALM BEACH COUNTY EXPOSITIONS, INC., its agents and employees, against any and all liability for injuries to persons or damage to property, whether such damage or injury is from the SOUTH FLORIDA FAIR & PALM BEACH COUNTY EXPOSITIONS, INC.'s negligence or not, which may arise by reason of use by signing exhibitor(s) of the SOUTH FLORIDA FAIR & PALM BEACH COUNTY EXPOSITIONS, INC.'s property.

I have read and understand, consent to, and agree to abide by the IAFE (International Association of Fairs and Expositions) National Code of Show Ring Ethics as stated in the Premium Book of the South Florida Fair.

The undersigned specifically releases and forever discharges the Fair, its officers, Trustees, Directors, employees, and all persons connected directly or indirectly with the operation of the Fair from any liability for libel, slander, loss, damage, breach of contract, negligence or other tort, harm, damage to property, injury or death suffered by me which may occur during or as a result of participation by me in the Fair.

I have read and understand the General Rules and Regulations for all Exhibitors in the exhibitor handbook.

---

Exhibitor (Owner, Exhibitor, Fitter, Trainer or absolutely Responsible Person)      Date

---

Guardian or Parent of the above Signator      Date

**ALL PREMIUMS WILL BE PAID TO THE EXHIBITOR UNLESS THE SOUTH FLORIDA FAIR RECEIVES  
WRITTEN NOTICE BY JANUARY 1 FROM THE OWNER REQUESTING A DIFFERENT METHOD OF PAYMENT.**

**ALL STUDENTS ENTERED IN THE SOUTH FLORIDA FAIR YOUTH SHOWS MUST HAVE COMPLETED THE ETHICS TRAINING WORKSHOP OR HAVE A CURRENT ETHICS NUMBER BEFORE JANUARY 1 TO SHOW AN ANIMAL.**

NOTE: While most Florida fairs have adopted this ethics program, the rules governing the exhibitors differ from fair to fair. It is the exhibitors' responsibility to make sure they are in compliance with EACH fair where they are showing.

**For a complete Ethics Class listing go to: <http://www.southfloridafair.com/ethics>**

**IMPORTANT: The South Florida Fair requires all large animal exhibitors to complete a W-9 in order to receive premiums.**

## **SOUTH FLORIDA FAIR DAIRY GOAT SHOW JANUARY 20, 21 & 22, 2022**

Chairperson: Karen Walden  
Show Secretary: Joy Miller  
Judge: TBA

### **Thursday: January 20, 2022**

#### **Arrival - 12 Noon to 4 p.m.**

Fairgrounds Entrance: GATE 4 via Sansbury's Way off Southern Blvd. or via Sansbury's Way off Okeechobee Blvd.

#### **Health Check:**

The State Veterinarian must check tattoos of each animal against its health certificate prior to entry into the housing barn.

#### **Emergencies:**

For in route emergencies, notify Show Officers at **304-676-1625**.

#### **Check-in - 4 - 7 p.m.**

For all shows, showmanship, and posters: Timely check-in is the exhibitors' responsibility.

#### **Exhibitor Meeting/Dessert Social: 7 p.m.**

### **Friday: January 21, 2022**

9 a.m. Youth Showmanship, Combined Youth Junior/Senior Show followed by Youth Poster Awards and Milking Contest.

### **Saturday: January 22, 2022**

9 a.m. Open Senior Doe Show followed by the Open Junior Show

**Release:** Sunday after 9 a.m. Feed, hay and other debris must be raked up and removed before release. Exhibitors must bring appropriate tools necessary for cleanup.

#### **ADGA RULES SHALL GOVERN**

**All rules and regulations of the South Florida Fair and IAFE will be observed. These rules can be found online and in the Ag office.**

**Health Requirements** specified in the General Rules and Regulations found in this book, must be met. Doe(s) must be free of contagious and/or infectious diseases and/or external parasites including ringworm, lice, and signs of caseous lymphadenitis, as well as its clinical symptoms defined as enlargements of the lymph nodes, whether draining or not. Presenting an unhealthy animal at arrival, subject to the ruling of the South Florida Fair and/or the State Veterinarian, results in herd disqualification. For further rules and regulations that must be adhered to see 5C-4.005 Goats & 5C-4.007 Sheep in the

FLORIDA DEPARTMENT OF AGRICULTURE & CONSUMER SERVICES Rules of the State of Florida CHAPTER 5C-4 in the front portion of the Premium Book.

A registration or recordation certificate is required for animals six months of age or older. A duplicate application stamped by ADGA, or the original certificate is required for animals under six months. Animals without papers cannot be shown. Animals may not be entered in any name other than that of the owner of record. ADGA Leases are recognized as valid ownerships for the South Florida Fair. A copy of the original lease agreement must be submitted with the entry form.

**Champion Challenge:** Permanent Champions must have their certificate updated by ADGA with the CH or GCH designation before showing in the Champion Challenge Class. (REMINDER: ANY alteration to a registration or recordation certificate except as made by the ADGA office renders the certificate NULL AND VOID).

**Clipping:** No full body clipping! Exhibitors are responsible for immediately cleaning clipping area.

**Tattoos:** ADGA rules state animals must be tattooed before registering or recordation with ADGA. All dairy goats must have legible tattoo that matches the tattoo on the registration or recordation certificate, or stamped duplicate application certificate. Should the judge find an unreadable tattoo or one that does not match the animal's registration certificate, or stamped duplicate application, premium money and awards will be forfeited. The animal will not be permitted to show in any other classes.

**HORNS:** All dairy goats (including kids) must be dehorned, disbudded or naturally polled. No disbudding or de-horning, is permitted on the South Florida Fairgrounds.

#### **Entry Form Deadline - December 1, 2021 - Paper Entry**

Each owner/exhibitor must completely fill out a separate official entry form, including class numbers and official ID's for each breed. Group class entries must be entered along with regular classes.

**Online entry** will have an extended deadline of December 13 at midnight.

**Paper entries must be postmarked (not metered) or hand delivered to the South Florida Fair on or before December 1, 2021.**

**Entry Fee:** Flat Rate of \$15.00 per animal. No fees for Group Classes. Fees must accompany entry form. A paper entry form is not required if

**ALL STUDENTS ENTERED IN THE SOUTH FLORIDA FAIR YOUTH SHOWS MUST HAVE COMPLETED THE ETHICS TRAINING WORKSHOP OR HAVE A CURRENT ETHICS NUMBER BEFORE JANUARY 1 TO SHOW AN ANIMAL.**

NOTE: While most Florida fairs have adopted this ethics program, the rules governing the exhibitors differ from fair to fair. It is the exhibitors' responsibility to make sure they are in compliance with EACH fair where they are showing.

**For a complete Ethics Class listing go to: <http://www.southfloridafair.com/ethics>**

you have submitted successfully online.

**Entries close: December 1 for paper entries.** A \$10.00 fee will be collected per exhibitor for paper entries mailed in, paper entries must be POSTMARKED BY DECEMBER 1. All fees must be paid at time of submission. ALL online submissions will have an extended deadline until Midnight December 13. No email or faxed entries will be accepted. Any entries received without required entry fees will be returned.

**Substitutions: May be made through January 20, 2022.** Please contact Show Chairperson regarding your change requests.

**No ADDITIONS will be accepted after Entry Form Deadline: December 1, 2021.**

**Refunds: No refunds will be distributed.**

**Animal Registration Check-in:** ADGA rules state: The document for that animal to be shown must be handed to the Show Official who shall **READ** it and **COMPARE** its information to what's on its entry form and **VERIFY** the information on both.

**NOTE: ABSOLUTELY NO FOR SALE SIGNS PERMITTED.** Penalty for a posted FOR SALE sign will be immediate removal of said exhibitor and animals. No animal sales at the South Florida Fair, except at the Youth Market Auction.

**General Information:** ALL pens will have a clean sand base or rubber mat. Bedding is provided.

No pen take down required for release. Feed, hay, and other debris must be raked up and removed from the pens by the exhibitor.

**Pre-Show Milk-Out None.** Over distended udders will be severely discriminated against by the judge. Milk must be disposed of in an area designated by the South Florida Fair.

#### **Exhibitor Dress Code for all Shows**

All persons entering the show-ring and handling dairy goats in any classes shall be: clean, neat, and well groomed. Clean white shirt (can have farm name, logo and/or colored trim). Long white or black pants or skirt. Closed toe and heel shoes. If showing in many classes during the day, a change of show uniform may be necessary.

Exhibitor uniforms or attire NOT ACCEPTABLE (Will be ENFORCED): tight fitting knit shirts, pants, leggings, and/or leotards, tank tops, muscle shirts, halter tops, bare midriffs, spaghetti straps, tube tops, see through, fish-net or any other transparent clothing, sandals, thongs, flip-flops, slide-ons, bare feet, open toe shoes, shorts or skorts of any kind, chore clothing, hats or caps of any kind, sunglasses.

The owner is responsible for care management and feeding of his or her own animals. Pen and tack space must be clean and sanitary at all times. All aisles to be cleared at all times.

**Gate:** It is the exhibitor's responsibility to make sure their animals are presented at the gate on time and in the correct class.

No dogs are allowed in the housing barn or show-ring unless they are properly identified as service dogs, or scheduled for a demonstration or competition.

Parents are responsible for the actions of their children. Unacceptable conduct, as determined by the South Florida Fair and the Livestock Committee, will result in expulsion from the grounds, forfeiture of premiums, and /or being barred from future participation in the South Florida Fair.

#### **Base Date for all shows January 21, 2022**

For Youth Showmanship and Poster Contest

Age Classes

Pee Wee: 5 - 7 years

Junior: 8 - 11 years

Intermediate: 12 - 14 years

Senior: 15 - 18 years

#### **Youth Showmanship: Friday January 21, 2022**

Entry in the Dairy Goat Show is not required to participate in the Youth Showmanship contest. Must sign up at check-in **January 20, 2022.**

For Showmanship rules and information see ADGA Guide Book. **ADGA Rules shall govern.**

Showmanship Premiums (Modified Danish System)

1st \$25.00 - 2nd \$20.00 - 3rd \$15.00

#### **Youth Poster Contest: Friday January 21, 2022**

Entry in the Dairy Goat Show is not required to participate in the Poster Contest.

**Posters to be turned in at check-in January 20, 2022.** Must be on hard foam board 20 inches x 30 inches. Poster topic: Must be dairy goat related. Disqualification: Advertising of any kind, herd names or farm names shall be cause for disqualification. Posters must be NEW every year.

Place name, address and age of exhibitor on BACK of poster. Only one per youth.

Posters will be displayed throughout the Dairy Goat area with premiums dispersed Saturday.

Poster Premiums (Modified Danish System)

1st \$25.00 - 2nd \$20.00 - 3rd \$15.00

**The Riki N. Johnson Memorial trophy will be awarded for the best poster selected from all classes.**

**Sanctions:** The Junior and Senior Shows are separately sanctioned. The Youth Junior and Senior Shows are NOT separately sanctioned. **The following breeds are sanctioned and will be shown in**

**order listed: 1-Recorded Grade, 2-Nubian, 3-LaMancha, 4-Oberhasli, 5-Alpine, 6-Toggenburg, 7-AOP (Saanen & Sable Golden Guernsey) 8-Nigerian Dwarf. The order of the show is not subject to change.**

Judge may limit giving reasons to only part of lengthy classes.

Group classes are breed specific. Animals must have already been entered and shown in the proper show division.

### **Milking Contest: Friday, January 21, 2022**

Fun Show – open to all goat exhibitors.

1st: \$25.00 - 2nd: \$20.00 - 3rd: \$15.00

**Nola Reynolds Memorial Plaque awarded to overall winner.**

### **Senior Doe Show: Saturday, January 22, 2022**

Any doe that has freshened, but is currently dry, or is in milk or is being milked regularly, (including precocious milkers).

1. Yearling doe under 2 years 01/22/20 thru 01/21/22
2. 2 Year old doe 01/22/19 thru 01/21/20
3. 3 Year old doe 01/22/18 thru 01/21/19
4. 4 Year old doe 01/22/17 thru 01/21/18
5. 5 Years old & older born before 01/21/17
6. **Senior Grand Champion, Rosette only**
7. **Senior Reserve Grand Champion, Rosette only**
8. Champion Challenge/Best of Breed, Rosette
9. Dam & Daughter: dam & 1 daughter only
10. Produce of Dam: 2 does from same dam
11. Get of Sire: 3 does from same sire
12. Dairy Herd: 4 does in milk. Single herd number
13. **Best Doe in Show, Rosette & Premium**

### **Junior Doe Show: Saturday, January 22, 2022 (Under 24 months, that has NEVER freshened)**

14. Junior Kids under 6 mo 07/22/21 thru 01/21/22
15. Senior Kids under 12 mo 01/22/21 thru 07/21/21
16. Junior Yearling under 18 mo 07/22/20 thru 01/21/21
17. Senior Yearling under 24 mo 01/22/20 thru 07/21/20
18. **Junior Grand Champion, Rosette only**
19. **Junior Reserve Grand Champion, Rosette only**
20. Breeder's Trio: 3 does bred & owned by exhibitor
21. Produce of Dam: 2 does from same dam
22. Junior Get of Sire: 3 does from same sire
23. **Best Doe in Show, Rosette & Premium**

## **YOUTH DAIRY GOAT SHOW**

Open to all youth 5 years and under 19 years. Animals must be registered in the name of the youth exhibitor or his/her family.

1. Maximum of eight animals, no more than two per class may be shown by youth exhibitor.
2. Youth exhibitors must show their own animals unless there are two in that class.
3. Youth Exhibitor Dress Code - Same as Open Shows.

### **Youth Junior/Senior Combined Show: Friday, January 21, 2022**

24. Junior Kids under 6 mo 07/22/21 thru 01/21/22
25. Senior Kids under 12 mo 01/22/21 thru 07/21/21
26. Junior Yearling under 18 mo 07/22/20 thru 01/21/21
27. Senior Yearling under 24 mo 01/22/20 thru 07/21/20
28. **Junior Champion, Rosette only**
29. **Junior Reserve Champion, Rosette only**
30. Yearling doe under 2 years 01/22/20 thru 01/21/22
31. 2 year old doe 01/21/19 thru 01/21/20
32. 3 & 4 year old does 01/22/17 thru 01/22/19
33. 5 yrs & older born before 01/21/17
34. **Senior Champion, Rosette only**
35. **Senior Reserve Champion, Rosette only**
36. **GRAND CHAMPION, ROSETTE ONLY**
37. **RESERVE GRAND CHAMPION, ROSETTE ONLY**
38. Champion Challenge/Best Of Breed, Rosette
39. **BEST DOE IN SHOW, ROSETTE & Premium**

Premiums for ALL SHOWS, including youth.

1st \$33.00      2nd \$29.00      3rd \$26.00  
4th \$23.00      5th \$19.00      6th \$16.00

(Youth Show - 2 additional placing)

7th \$13.00      8th \$13.00

Best Doe in Show Rosette & \$150.00

Champion Challenge/ Best of Breed Rosette & \$50.00.

### **Vouchers**

The South Florida Fair reserves the right without prior notification to limit cash payouts to \$250.00 per day per exhibitor. If this occurs, premiums over the limit will be paid by check through the mail. Disputes must be settled with the Fair Ag Division before leaving the Fairgrounds.

For purposes of payment by the South Florida Fair the names listed on the Entry Form, as "Exhibitor" will be the person to whom the premium monies are paid.

**All premium vouchers should be cashed prior to being released.**

**IMPORTANT: The South Florida Fair requires all large animal exhibitors to complete a W-9 in order to receive premiums.**



# ONE BREED PER ENTRY FORM

**BRED:**

# SOUTH FLORIDA FAIR OFFICIAL ENTRY FORM

**Youth Ethics#:**

# DAIRY GOAT SHOW

**The South Florida Fair requires all large animal exhibitors to complete a W-9 in order to receive premiums/sale monies.**

LIVESTOCK DEPARTMENT

## SOUTH FLORIDA FAIR

**P. O. BOX 210367**

**WEST PALM BEACH, FL 33421-0367**

Premise ID#

Name \_\_\_\_\_ Youth Age \_\_\_\_\_  
 Last \_\_\_\_\_ First \_\_\_\_\_  
 Mailing Address \_\_\_\_\_  
 City \_\_\_\_\_ State \_\_\_\_\_ Zip \_\_\_\_\_ Phone: \_\_\_\_\_ / \_\_\_\_\_  
 Cell \_\_\_\_\_ / \_\_\_\_\_ Email \_\_\_\_\_

**ENTRY FEE: \$15.00 per animal for the OPEN Show. This includes any animal on the Fairgrounds whether they show or not. Entry Fee MUST accompany Entry Form.**

It is understood the South Florida Fair takes every reasonable precaution for safeguarding exhibits, and the owner assumes all responsibility for any accident, loss or damage that may occur. All items not retained by the Fair, and all premium monies will be forfeited. I have read, understood and will abide by all rules applicable to me as printed in the rule book (Premium Book) and the International Association of Fairs & Expositions (IAFE) National Code of Show Ring Ethics. On entry form is area for youth as well as adult signatures, names and ID numbers. **Please fill out completely. All youth must sign this form if participating, and social security numbers must be included for premium payout.**

[illegible]

**Please read and sign on reverse side of this form.**

## ALL FORMS MUST BE SIGNED OR THEY WILL BE RETURNED TO EXHIBITOR

(Please read and sign as designated.)

By signing this entry form, I (we) agree to indemnify and to hold harmless the SOUTH FLORIDA FAIR & PALM BEACH COUNTY EXPOSITIONS, INC., its agents and employees, against any and all liability for injuries to persons or damage to property, whether such damage or injury is from the SOUTH FLORIDA FAIR & PALM BEACH COUNTY EXPOSITIONS, INC.'s negligence or not, which may arise by reason of use by signing exhibitor(s) of the SOUTH FLORIDA FAIR & PALM BEACH COUNTY EXPOSITIONS, INC.'s property.

I have read and understand, consent to, and agree to abide by the IAFE (International Association of Fairs and Expositions) National Code of Show Ring Ethics as stated in the Premium Book of the South Florida Fair.

The undersigned specifically releases and forever discharges the Fair, its officers, Trustees, Directors, employees, and all persons connected directly or indirectly with the operation of the Fair from any liability for libel, slander, loss, damage, breach of contract, negligence or other tort, harm, damage to property, injury or death suffered by me which may occur during or as a result of participation by me in the Fair.

Please fill out completely. ALL INFORMATION IS REQUIRED. All youth must also sign form if participating in the show.

Exhibitor's Name	Exhibitor's SSN	Exhibitor's Signature	Date
Exhibitor's Name	Exhibitor's SSN	Exhibitor's Signature	Date

**IMPORTANT: The South Florida Fair requires all large animal exhibitors to complete a W-9 in order to receive premiums.**

### DAIRY GOAT SHOW INFORMATION & QUESTIONNAIRE SHEET

Name: \_\_\_\_\_ I would like to be near or share with: \_\_\_\_\_

I will share tack space, if necessary, with: \_\_\_\_\_ Total in party planning to attend: \_\_\_\_\_

Total number of goats I plan to bring: \_\_\_\_\_ Seniors \_\_\_\_\_ Juniors \_\_\_\_\_ Kids \_\_\_\_\_

Contact Information: Name: \_\_\_\_\_ Phone: \_\_\_\_\_ / \_\_\_\_\_

Cell: \_\_\_\_\_ / \_\_\_\_\_ E-Mail: \_\_\_\_\_

Comments / Special Requests: \_\_\_\_\_

## YOUTH JACKPOT GOAT SHOW

### January 23, 2022 at 10 a.m.

Entry fee is \$25.00 for the show, \$20.00 for showmanship (Youth only).

Online entries will be required to participate in the Jackpot Show – the deadline for entry online is Midnight December 13, 2021. Late entries will be accepted the day of check-in for DOUBLE the ENTRY FEE (\$50.00).

All goats for the Jackpot MAY arrive on January 20 between Noon and 4 p.m. and January 22 between 2 p.m. and 4 p.m. All Jackpot Goats will be weighed in at 4 p.m. on January 22, 2021.

Showmanship will be held on January 23 in the Agriplex arena, followed immediately by the Jackpot Goat Show. All market goats will be released by the Barn Boss after the shows. The show must have a minimum of five head entered in order to proceed.

#### Market Goat Show - Rules and Regulations

1. All animals must have an Official Certificate of Veterinary Inspection (health papers), issued by an accredited veterinarian, at time of check-in. Animals must be free of lice and are subject to the health requirements of the State of Florida. There will be no animal sales at the South Florida Fair, except at the Youth Market Auction.
2. All decisions made by the judge and show committee will be final.
3. All goats or sheep entered for exhibition purposes must have an official individual identification in accordance with the National Scrapie Eradication Uniform Methods and Rules, APHIS 91-55-066, June 1, 2005.
4. Animals must be does or wethers; no bucks will be allowed to show except Pygmy Goats.\*
5. All wethers/market goats must have their milk teeth in place at the time of showing.
6. Wether/market goat classes will be divided according to weight and sex.
7. Number of classes and weight breaks will be determined by the show committee.
8. Any wether/market goat showing evidence of testicular tissue will be ineligible to show except Pygmy.
9. Exhibitors shall be responsible for the security, safety and care of their animals. Exhibitors are responsible for cleanup before being released.
10. Wethers and does are eligible for the show. Wethers and does will be shown separately. Winners from individual classes in both divisions will be brought back together to compete for the top five overall individuals.
11. Bracing goats is allowed.
12. There are no limits on the number of entries an exhibitor enters.
13. Exhibitors must show their own goat in class. If the exhibitor has more than one goat in class, another exhibitor can show for them. This must be cleared with show officials before showing.
14. Showmanship (Youth Only): Each exhibitor must show their own animal in showmanship. The animal must be entered in the show by the exhibitor. Showmanship classes will be determined by the number and ages of exhibitors entered.

\* Included in Dairy Show

Jackpot prize money awarded 1st---5th place (1st --- 50%, 2nd --- 20%, 3rd --- 15%, 4th --- 10%, 5th --- 5% of the entries collected). Showmanship -- prizes. Dairy Goat Grand Champion and Meat Goat Grand Champion will be awarded

**\*Grand Champion premium of \$200.00 to be awarded if there is a minimum of three exhibitors with a total of at least 10 head of animals.\***

#### Breeding Dairy Does

Class 1	0 under 6 months
Class 2	6 months to under 12 months
Class 3	12 months to under 24 months
Class 4	Under 2 years that has freshened
Class 5	Over 2 years and under 4 years that has freshened
Class 6	over 4 years that has freshened

#### Dairy Wethers

Class 7	Prospect Wether 0 under 6 months
Class 8	Junior Wether 0 under 6 months
Class 9	Senior Wether 6 months to under 12 months
Class 10	Yearling Wether 12 months to under 24 months
Class 11	Aged Wether Older than 24 months

#### Pygmy Goat Breeding Does

Class 12	0 under 6 months
Class 13	6 months to under 12 months
Class 14	12 months to under 24 months
Class 15	Under 2 years that has freshened
Class 16	Over 2 years and under 4 years that has freshened
Class 17	over 4 years that has freshened

#### Pygmy Goat Breeding Bucks

Class 18	0 under 6 months
Class 19	6 months to under 12 months
Class 20	12 months to under 24 months
Class 21	24 months to under 36 months
Class 22	3 6 months and older

#### Pygmy Goat Wethers

Class 23	Prospect Wether 0 under 6 months
Class 24	Junior Wether 0 under 6 months
Class 25	Senior Wether 6 months to under 12 months
Class 26	earling Wether 12 months to under 24 months
Class 27	ged Wether Older than 24 months

#### Breeding Meat Does

Class 28	0 under 6 months
Class 29	6 months to under 12 months
Class 30	12 months to under 24 months
Class 31	24 months to under 36 months
Class 32	36 months and older

#### Market Goat Wethers

Class 33	All weights
----------	-------------

## YOUTH JACKPOT GOAT SHOW January 24, 2022 - ENTRY FORM

Exhibitor/Owner Name: \_\_\_\_\_

Phone Number: ( ) \_\_\_\_\_ Exhibitor Birthdate: \_\_\_\_\_

Mailing Address: \_\_\_\_\_ Ethics #: \_\_\_\_\_

City: \_\_\_\_\_ State: \_\_\_\_\_ Zip Code: \_\_\_\_\_ Premise ID# \_\_\_\_\_

Email: \_\_\_\_\_

Showmanship: Sr 15-19 yrs. Int 12-14 yrs. Jr 8-11 yrs. (circle one)

Tag/Tattoo#	Buck/Wether/Doe	Date of Birth	\$25 Regular	\$50 Late

By signing this entry form, I (we) agree to indemnify and to hold harmless the SOUTH FLORIDA FAIR & PALM BEACH COUNTY EXPOSITIONS, INC. SOUTH FLORIDA FAIR & PALM BEACH COUNTY EXPOSITIONS, INC.'s negligence or not, which may arise by reason of use by signing exhibitor(s) of the SOUTH FLORIDA FAIR & PALM BEACH COUNTY EXPOSITIONS, INC.'s property.

I have read and understand, consent to, and agree to abide by the IAFE (International Association of Fairs and Expositions) National Code of Show Ring Ethics as stated in the Premium Book of the SOUTH FLORIDA FAIR & PALM BEACH COUNTY EXPOSITIONS, INC.

The undersigned specifically releases and forever discharges the Fair, its officers, Trustees, Directors, employees and all persons connected directly or indirectly with the operation of the Fair from any liability for libel, slander, loss, damage, breach of contract, negligence or other tort, harm, damage to property, injury or death suffered by me (us), which may occur during or as a result of participation by me (us) in the Fair.

Exhibitor: \_\_\_\_\_ Date: \_\_\_\_\_

Guardian or Parent of the above signator: \_\_\_\_\_

**IMPORTANT: The South Florida Fair requires all large animal exhibitors to complete a W-9 in order to receive premiums.**

**ALL STUDENTS ENTERED IN THE SOUTH FLORIDA FAIR YOUTH SHOWS MUST HAVE COMPLETED THE ETHICS TRAINING WORKSHOP OR HAVE A CURRENT ETHICS NUMBER BEFORE JANUARY 1 TO SHOW AN ANIMAL.**

NOTE: While most Florida fairs have adopted this ethics program, the rules governing the exhibitors differ from fair to fair. It is the exhibitors' responsibility to make sure they are in compliance with EACH fair where they are showing.

**For a complete Ethics Class listing go to: <http://www.southfloridafair.com/ethics>**

## **SOUTH FLORIDA FAIR YOUTH MARKET PROGRAM YOUTH ALL BREED MARKET STEER SHOW FRIDAY JANUARY 14, 2022 - 1 p.m.**

### **Rules & Regulations**

Online Entry deadline for Steer is October 30, 2021 at midnight. Entry fee is \$15.00.

**NOTE:** Steer must weigh around 750 pounds by the last week of October to meet the 1000-pound minimum at check-in.

Youth eligible for market animal shows must reside in one of the following counties: BROWARD, CHARLOTTE, COLLIER, DESOTO, GLADES, HARDEE, HENDRY, HIGHLANDS, INDIAN RIVER, LEE, MANATEE, MARTIN, MIAMI-DADE, MONROE, OKEECHOBEE, PALM BEACH, ST. LUCIE, OR SARASOTA.

The South Florida Fair believes that every youth exhibitor should receive proper training and information for raising and showing a youth animal project. It is important that the exhibitor understands: the purpose and importance of ethics in youth livestock projects, proper animal handling and management, and the difference between animal welfare and animal rights. The MANDATORY Youth Livestock Show Ethics and Animal Care Workshop is designed to certify students to meet these requirements. This program has been endorsed by the Florida Department of Agriculture and Consumer Services and the University of Florida, IFAS.

**ALL STUDENTS ENTERED IN THE SOUTH FLORIDA FAIR YOUTH SHOWS MUST HAVE COMPLETED THE ETHICS TRAINING WORKSHOP OR HAVE A CURRENT ETHICS NUMBER BEFORE JANUARY 1 TO SHOW ANIMAL AT THE SOUTH FLORIDA FAIR.** Exhibitors must, also, be attending school or enrolled in a certified home school program. Exhibitors who have graduated from high school or obtained their high school G.E.D. are not eligible. Exhibitor must upload proof within online entry. Email [tracy@southfloridafair.com](mailto:tracy@southfloridafair.com) at the Ag Division for additional information.

1. All steers must be dehorned.
2. Exhibitors are required to bring waterer and feed pan for the market animals.
3. See the South Florida Fair website for the date, time, and location for tag-in. ALL ENTRY FORMS, W-9, COPY OF BUYER LETTER AND BUYER CONTACT SHEET WILL BE SUBMITTED ONLINE. **Paper submissions are NOT accepted!** Please UPLOAD two pictures of the exhibitor and their animal. Two pictures are required, one of each side of the animal.

Steers must meet the 1000-pound minimum for check-in at the Fair in January. Steers must be 22 months of age or less at final weigh-in.

4. Upon SUBMITTING the entry form, the exhibitor agrees to abide by the IAFE (International Association of Fairs & Expositions) National Code of Show Ring Ethics and the rules listed in this book and online by the South Florida Fair.
5. Only one large market animal per exhibitor, and exhibitors must have a major role in the feeding and caring program of the animals. Exhibitor can only show their own animal, including showmanship.
6. Each exhibitor must write a minimum of **FIVE** buyer letters with **TWO NEW BUYERS**. The letter must include names and addresses of buyers. **A copy of the buyers' letter, along with buyer contact sheet completed, with the names and addresses, must be SUBMITTED online prior to initial tag-in. A sample thank you note must also be uploaded. Failure to comply will result in NOT being able to tag in your animal. Paper submissions are NOT accepted!**  
(BUYER CONTACT SHEET available online: <https://www.southfloridafair.com/recordbook>)
7. The animal being entered must be at the fairgrounds between 6 - 8 p.m., Wednesday, January 12, 2022, for weigh-in. No animal will be allowed to UNLOAD until the state veterinarian or designee has checked health papers. **Steers are the only animals allowed on Wednesday. Check in times and dates will be strictly adhered to.**

(a) ANIMALS WILL BE WEIGHED ONE TIME.

(b) Steers will be divided into classes according to final weight.

The steer must weigh a minimum of 1000 POUNDS (scale weight) AT FINAL WEIGH-IN ON to show/sell. Any steer not making weight will be disqualified from the show and sale. The animals disqualified must be immediately removed from the fairgrounds. Any steer(s) weighing over 1380 pounds will be sold as 1380 pound steer(s). NOTE: if your animal has been disqualified, your record book cannot be accepted for judging. All animals that qualify at final weigh-in will be SOLD at auction. **All market animals MUST go to slaughter. NO exceptions. If an exhibitor is disqualified for any reason after their market animal is comingled: the animal will not be sold at auction, the animal will be sent to processing, they must accept current rail price or pay for processing to receive their meat.**

Record books must be completed and turned in at final weigh-in. If your animal is disqualified for any reason, your record book will not be accepted for judging. Steers will be moved to end of sale for unsubmitted or late record books, regardless of placing in show.

8. Exhibitors must present at final weigh-in a health certificate and a certificate signed by a veterinarian stating that all milk teeth are in place. The health certificate and milk teeth certificate must not be dated more than 30 days prior to weigh-in. **A designated South Florida Fair ear tag must be clean and visible** in the steer's EAR and tag number must be shown on health certificate. The federal official individual identification is required.
9. Market prices will be posted at the final weigh-in for both market steers and hogs.
10. Tuberculin and brucellosis testing is not required on steer(s) entering market steer show only.
11. NO CHEMICALS ARE TO BE ADMINISTERED WITHIN 30 DAYS OF SHOW DATE, UNLESS ADMINISTERED BY A VETERINARIAN AND ACCOMPANIED BY A LETTER.

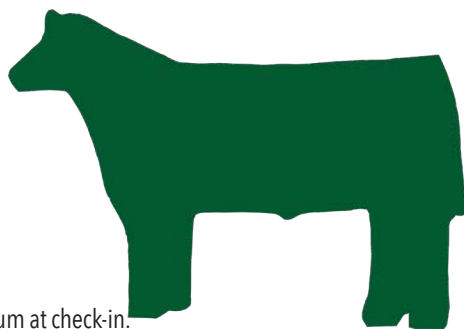

**IMPORTANT: The South Florida Fair requires all large animal exhibitors to complete a W-9 in order to receive premiums.**



12. It is required that exhibitor and parent sign drug certification form at check-in prior to acceptance for show and sale. Drug tests will be given at the discretion of the Livestock Committee. No drugging of animals is permitted. Drugging will result in disqualification, removal, and forfeiture of premiums.
13. All protests must be in writing stating the complaint plainly, must be delivered to the Show Committee within 24 hours after the cause of the protest, and must be accompanied by a fee of \$100.00, which shall be forfeited to the fair if the protest is not sustained. See General Rules for further details.
14. Each exhibitor must assume liability in case of death or injury to their animal until the end of the fair or until the animal is removed from the fairgrounds, at which time, market animals become the liability of the purchaser.
15. **If Fair is canceled or market auction can't be completed before market animals are sold, the exhibitor will retain ownership of their animal. The exhibitor may only then be allowed to take animal home.**
16. Exhibitor must be able to handle their steer by themselves in the ring, outside the ring at final weigh-in time, or the animal will be disqualified. This will be enforced by the Livestock Committee.
17. Steer will be sold in the order in which they place. (Grand and Reserve Grand followed by Showmanship according to class placement and ribbon order heaviest to lightest.) Order subject to change without notice as approved by Livestock Committee.
18. All animals are subject to DNA verification if deemed necessary by both the Market Steer Committee and the South Florida Fair Livestock Chairman. Any animal failing DNA verification will be disqualified and all proceeds forfeited. Any exhibitor found in violation of this rule will be permanently banned from participation in South Florida Fair livestock programs.
19. Animals and stall area must be well maintained by exhibitor until departure of the animal. 4 bags of shavings will be provided for each market steer. There will be a \$50.00 fine per day for each violation to be deducted from the sale proceeds. Please bring your own cleaning implements and additional shavings if required. No fans or tack boxes in the aisle way. Area must be inspected by the Barn Boss before being released from the fair.
20. GROOMING FOR THE SHOW: There will be a fenced designated area for grooming. Junior exhibitors and ONE immediate family member only will be allowed in this area. Intermediate and Senior exhibitors will groom alone, and ONE immediate family member only will be allowed to give verbal assistance from outside the designated area. The designated grooming area will be monitored by members of the Livestock Committee.
21. Exhibitors will be clean and neatly dressed. Exhibitors will wear long pants, a collared buttoned shirt and closed toe shoes. No tennis shoes permitted. Failure to adhere to proper dress code may lead to disqualification.
22. **THERE WILL BE A MANDATORY EXHIBITOR/PARENT MEETING AT 3 P.M., THURSDAY, JANUARY 13, IN THE LIVESTOCK ARENA. Exhibitor's sign MUST be in place for this meeting. If your animal is disqualified for any reason, your record book will not be accepted for judging.** Record books are judged on a points scale, and premiums will be paid for the blue and red ribbons. Record books will be provided by the South Florida Fair and available online at [www.southfloridafair.com/recordbook](http://www.southfloridafair.com/recordbook).
23. In addition to the 5 percent deduction from the financial check for expenses, each exhibitor will be charged \$25.00 for photos and the buyer's plaque. Each exhibitor will also be assessed \$1.00 per head for the Beef Check-off fee, and a \$20.00 fee for the virtual on-line bidding component.
23. Failure to comply with the above rules governing this show will result in the immediate removal of the exhibitor from the fairgrounds and the forfeiture of all premiums and auction proceeds.

#### **FINAL WEIGH-IN AT FAIRGROUNDS**

**JANUARY 12, 2022 | 6 - 8 p.m.**

#### **STEER RECORD BOOKS DUE**

**JANUARY 12, 2022 | AT WEIGH-IN**

#### **MANDATORY YOUTH MARKET MEETING**

**JANUARY 13, 2022 | 3 p.m.**

#### **MARKET STEER SHOW**

**JANUARY 14, 2022 | 1 p.m.**

#### **MARKET AUCTION**

**SATURDAY, JANUARY 15, 2022 | 1 p.m.**

#### **PREMIUMS**

**Blue \$25.00**

**Red \$20.00**

**White \$15.00**

**Grand Champion: Belt Buckle**

**PBC Grand Champion: Belt Buckle**

**Res Grand Champion: Award**

**PBC Res Grand Champion: Award**

#### **STEER CARCASS CONTEST**

**Grand Champion: \$100.00**

**Reserve Grand Champion: \$75.00**

**Auction checks will be mailed after all monies have been collected.**

#### **YOUTH SHOWMANSHIP CLASSES**

**Class & Number**

**1. Senior: Ages 15-19 years**

**2. Intermediate: Ages 12-14 years**

**3. Junior: Ages 8-11 years**

#### **SHOWMANSHIP PREMIUMS**

**1st Place: \$25.00**

**2nd Place: \$20.00**

**3rd Place: \$15.00**

#### **PROJECT RECORD BOOKS**

**Blue 90-100 pts \$25.00**

**Red 80-89 pts \$20.00**

**White 70-79 pts (no premium)**

**IMPORTANT: The South Florida Fair requires all large animal exhibitors to complete a W-9 in order to receive premiums.**

## **SOUTH FLORIDA FAIR YOUTH MARKET PROGRAM YOUTH ALL BREED MARKET HOG SHOW Friday, January 14, 2022 - 5 p.m.**

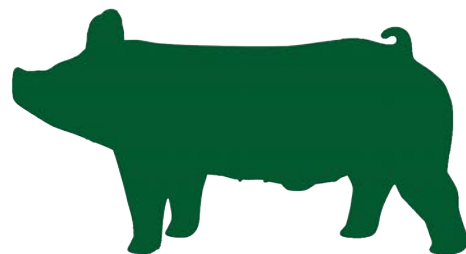

### **Rules & Regulations**

Online Entry deadline for Hog is October 30, 2021 at midnight. Entry fee is \$15.00.

Youth eligible for market animal shows must reside in one of the following counties: BROWARD, CHARLOTTE, COLLIER, DESOTO, GLADES, HARDEE, HENDRY, HIGHLANDS, INDIAN RIVER, LEE, MANATEE, MARTIN, MIAMI-DADE, MONROE, OKEECHOBEE, PALM BEACH, ST. LUCIE & SARASOTA.

The South Florida Fair believes that every youth exhibitor should receive proper training and information for raising and showing a youth animal project. It is important that the exhibitor understands: the purpose and importance of ethics in youth livestock projects, proper animal handling and management, and the difference between animal welfare and animal rights. The MANDATORY Youth Livestock Show Ethics and Animal Care Workshop is designed to certify students to meet these requirements. This program has been endorsed by the Florida Department of Agriculture and Consumer Services and the University of Florida, IFAS.

**ALL STUDENTS ENTERED IN THE SOUTH FLORIDA FAIR YOUTH SHOWS MUST HAVE COMPLETED THE ETHICS TRAINING WORKSHOP OR HAVE A CURRENT ETHICS NUMBER BEFORE JANUARY 1 TO SHOW ANIMAL AT THE SOUTH FLORIDA FAIR.** Exhibitors must, also, be attending school or enrolled in a certified home school program. Exhibitors who have graduated from high school or obtained their high school G.E.D. are not eligible. Exhibitor must upload proof within online entry. Email [tracy@southfloridafair.com](mailto:tracy@southfloridafair.com) at the Ag Division for further information.

1. Only one large market animal per exhibitor; exhibitors must have had a major role in feeding and caring for their animals. Exhibitor can only show their own animal, including showmanship.
2. Exhibitors are required to bring waterer and feed pans for the market animals.
3. ALL ENTRY FORMS, W-9, COPY OF BUYER LETTER & BUYER CONTACT SHEET WILL BE SUBMITTED ONLINE. Please UPLOAD two pictures of the exhibitor with their animal. Two pictures are required, one of each side of the animal. The ear tag for the hog will be mailed to the exhibitor to apply. If you can't apply ear tag yourself you may attend the tag-in at the fairgrounds. See website for details or contact [tracy@southfloridafair.com](mailto:tracy@southfloridafair.com). **Paper submissions are not accepted.**
4. It is the responsibility of each exhibitor to check the website for the date, time, and location for initial tag-in. Dates and times are posted on the website at <https://www.southfloridafair.com/AgNews>
5. Upon SUBMITTING your entry form, you agree to abide by the IAFE (International Association of Fairs & Expositions) National Code of Show Ring Ethics and the rules listed in this book and online by the South Florida Fair.  
Each exhibitor must write a minimum of **FIVE** buyer letters with **TWO NEW BUYERS**. The letter must include names and addresses of buyers **A copy of the buyers' letter, along with buyer contact sheet completed with the names and addresses must be SUBMITTED online prior to initial tag-in. A sample thank you note must also be uploaded. Failure to comply will result in NOT being able to tag in your animal. Paper submissions are NOT accepted!**  
**(BUYER CONTACT SHEET available online: <https://www.southfloridafair.com/recordbook>)**
6. Record books must be completed and turned in at your species final weigh-in. If your animal is disqualified for any reason, your record book will not be accepted for judging. Hogs will be moved to end of sale for unsubmitted or late record books, regardless of placing in show.  
Record books are judged on a points scale, and premiums will be paid for blue and red ribbons only. Record books will be provided by the South Florida Fair and available online at [www.southfloridafair.com/recordbook](http://www.southfloridafair.com/recordbook).
7. Entered animals must be at the fairgrounds between 7 - 11 a.m., Thursday, January 13, 2022, for weigh-in. **NO ANIMALS WILL BE ALLOWED TO SHOW/SELL IF NOT PRESENT AT THIS TIME.**  
(a) **ANIMALS WILL BE WEIGHED ONE TIME.**
8. Hogs must weigh a minimum of 230 pounds (SCALE WEIGHT) and a maximum of 310 pounds AT WEIGH-IN ON January 13, 2022. Hogs weighing under 230 and over 310 pounds will be disqualified from the show and sale. All disqualified animals must be immediately removed from the fairgrounds. All gilts must be open.
9. Health certificate is due at final weigh-in and signed by a licensed veterinarian not more than 30 days prior to final weigh-in date. **A designated South Florida Fair ear tag must be clean and visible** in the hog's ear and tag number must be shown on health certificate. The federal official individual identification is required.
10. Market prices will be available at the final weigh-in for market hogs.
11. Use of drugs not in compliance with manufacturer's label as to dosage, time limitations, other manufacturer's limitations and show regulations is prohibited. Animal will be subject to examination at any time. Violators will be disqualified and will forfeit all premiums and awards, including sale of hog. **NO CHEMICALS ARE TO BE ADMINISTERED WITHIN 30 DAYS OF SHOW DATE UNLESS ADMINISTERED BY A VETERINARIAN AND ACCOMPANIED BY A LETTER.**

**IMPORTANT: The South Florida Fair requires all large animal exhibitors to complete a W-9 in order to receive premiums.**

It is required that exhibitor and parent sign drug certification form at check-in prior to acceptance for show and sale.

13. All licensed commercial vehicles transporting swine for exhibition in Florida must be cleaned and disinfected prior to loading under supervision of a veterinarian, and the veterinarian's statement to that effect must accompany the shipment. All vehicles transporting youth swine must be cleaned and disinfected prior to loading. This must be done under the supervision of an accredited veterinarian for all commercial vehicles and under the supervision of a vocational/agriculture teacher, extension agent, or veterinarian for all private vehicles; statement to that effect must accompany each vehicle.
14. Hogs may be unloaded ONLY during hours when a Florida State veterinarian or inspector is present.
15. Each exhibitor must be able to handle their hog by themselves or be disqualified. All animals that qualify at final weigh-in will be SOLD at auction. All market animals MUST go to slaughter with the rest of the market animals. NO exceptions. If an exhibitor is disqualified for any reason after their market animal is comingled, the animal will not be sold at auction, the animal will be sent to processing, they must accept current rail price or pay for processing to receive their meat. Animals and stall area must be well maintained by exhibitor until departure of the animal. 2 bags of shavings will be provided for each market hog. There is a \$50.00 fine per day for each violation to be deducted from the sale proceeds. Please bring your own cleaning implements and additional shavings if required. Area must be inspected by the Barn Boss before exhibitor is released from the Fair.
16. **THERE IS A MANDATORY EXHIBITOR/PARENT MEETING AT 3 P.M. ON THURSDAY, JANUARY 13, IN THE LIVESTOCK ARENA.** Exhibitors sign MUST be in place by this meeting. **Mandatory volunteer meeting following Exhibitor Meeting (Hog.)**
17. The exhibitor must be clean and neatly dressed. Exhibitors will wear long pants, a collared buttoned shirt and closed toe shoes. No tennis shoes permitted. Failure to adhere to proper dress code as determined by the Livestock Committee may lead to disqualification.
18. Hogs will be sold in the order in which they place. (Grand and Reserve Grand, followed by Showmanship according to class placement and ribbon order heaviest to lightest.) Order subject to change without notice as approved by Livestock Committee.
19. In addition to the 5 percent deduction from the financial check for expenses, each exhibitor will be charged \$25.00 for photos and the buyer's plaque. Exhibitor will pay the Pork Check-Off fee for their animal. The fee is .004 of gross sale, and a \$20.00 fee for the virtual on-line bidding component.
20. All protests must be in writing clearly stating the complaint, must be delivered to the Show Committee within 24 hours after the cause of the protest, and must be accompanied by a fee of \$100.00, which shall be forfeited to the Fair if the protest is not sustained. See general rules for further details.
21. Failure to comply with the above rules governing this show will result in the immediate removal of the exhibitor from the fairgrounds and the forfeiture of all premiums and auction proceeds.
22. Each exhibitor must assume liability in case of death or injury to their animal until the end of the fair or until the animal is removed from the fairgrounds, at which time, market animals become the liability of the purchaser.
23. **If Fair is canceled or market auction can't be completed before market animals are sold, the exhibitor will retain ownership of their animal. The exhibitor may only then be allowed to take animal home.**

**FINAL WEIGH-IN AT FAIRGROUNDS**  
**JANUARY 13, 2022 | 7-11 a.m.**

**HOG RECORD BOOKS DUE**  
**JANUARY 13, 2022 | AT WEIGH-IN**

**MANDATORY YOUTH MARKET MEETING**  
**JANUARY 13, 2022 | 3 p.m.**

**MARKET HOG SHOWMANSHIP**  
**JANUARY 13, 2022 | 5:30 p.m.**

**MARKET HOG SHOW**  
**JANUARY 14, 2022 | 5 p.m.**

**MARKET AUCTION**  
**SATURDAY, JANUARY 15, 2022**  
**Following the Market Steer Auction starting at 1 p.m.**

#### **PREMIUMS**

**Blue \$25.00**  
**Red \$20.00**  
**White \$15.00**  
**Championship Class**  
**Grand: Belt Buckle**  
**Reserve: Award**

**HOG CARCASS CONTEST**  
**Grand Champion: \$100.00**  
**Reserve Grand Champion: \$75.00**

**Auction checks will be mailed after all monies  
have been collected.**

**YOUTH SHOWMANSHIP CLASSES**  
**Class & Number**  
**1. Senior: Ages 15-19 years**  
**2. Intermediate: Ages 12-14 years**  
**3. Junior: Ages 8-11 years**

**SHOWMANSHIP PREMIUMS**  
**1st Place: \$25.00**  
**2nd Place: \$20.00**  
**3rd Place: \$15.00**

**PROJECT RECORD BOOKS**  
**Blue 90-100 pts \$25.00**  
**Red 80-89 pts \$20.00**  
**White 70-79 pts (no premium)**

**IMPORTANT: The South Florida Fair requires all large animal exhibitors to complete a W-9 in order to receive premiums.**

## YOUTH ALL BREED MARKET ANIMAL SHOW OFFICIAL ENTRY FORM



Online entry deadline for Steer & Hogs is October 30, 2021 at midnight.

Paper submissions are NOT accepted. Entry fee is \$15.00.

☐

**STEER**

☐

**HOG**

Exhibitor: \_\_\_\_\_ Social Security # \_\_\_\_\_ - \_\_\_\_\_ - \_\_\_\_\_

Address: \_\_\_\_\_ Premise ID# \_\_\_\_\_

City: \_\_\_\_\_ State: \_\_\_\_\_ Zip Code: \_\_\_\_\_ County: \_\_\_\_\_

Birthdate: \_\_\_\_\_ Age: \_\_\_\_\_ Grade: \_\_\_\_\_ Ethics #: \_\_\_\_\_

Parent/Guardian Name (Please Print): \_\_\_\_\_

Parent/Guardian's Email: \_\_\_\_\_

Parent/Guardian's Phone: (\_\_\_\_\_) \_\_\_\_\_ Exhibitor's T-Shirt Size **Youth:** S M L **Adult:** S M L XL XXL

**All entry forms and required paperwork to be submitted online before the deadline posted above**

BREEDER	BREEDER ADDRESS (City/County/State)	Date of Birth	Date of Purchase	OFFICE USE ONLY

**Exhibitors are required to bring waterer and feed pans for the market animals.**

By signing this entry form, I (we) agree to indemnify and to hold harmless the SOUTH FLORIDA FAIR & PALM BEACH COUNTY EXPOSITIONS, INC., its agents and employees, against any and all liability for injuries to persons or damage to property, whether such damage or injury is from the SOUTH FLORIDA FAIR & PALM BEACH COUNTY EXPOSITIONS, INC.'s negligence or not, which may arise by reason of use by signing exhibitor(s) of the SOUTH FLORIDA FAIR & PALM BEACH COUNTY EXPOSITIONS, INC.'s property.

I have read and understand, consent to, and agree to abide by the IAFE (International Association of Fairs and Expositions) National Code of Show Ring Ethics as stated in the Premium Book of the SOUTH FLORIDA FAIR & PALM BEACH COUNTY EXPOSITIONS, INC.

The undersigned specifically releases and forever discharges the Fair, its officers, Trustees, Directors, employees and all persons connected directly or indirectly with the operation of the Fair from any liability for libel, slander, loss, damage, breach of contract, negligence or other tort, harm, damage to property, injury or death suffered by me (us), which may occur during or as a result of participation by me (us) in the Fair.

Youth Exhibitor: \_\_\_\_\_ Date: \_\_\_\_\_

Guardian or Parent of the above signator: \_\_\_\_\_ Date: \_\_\_\_\_

**ALL STUDENTS ENTERED IN THE SOUTH FLORIDA FAIR YOUTH SHOWS MUST HAVE COMPLETED THE ETHICS TRAINING WORKSHOP OR HAVE A CURRENT ETHICS NUMBER BEFORE JANUARY 1 TO SHOW AN ANIMAL.**

NOTE: While most Florida fairs have adopted this ethics program, the rules governing the exhibitors differ from fair to fair. It is the exhibitors' responsibility to make sure they are in compliance with EACH fair where they are showing.

**For a complete Ethics Class listing go to: <http://www.southfloridafair.com/ethics>**

For Office Use Only

Date received: \_\_\_\_\_

Entry #: \_\_\_\_\_

OFFICIAL TAG NUMBER: \_\_\_\_\_

COMMITTEE MEMBER

SIGNATURE/DATE: \_\_\_\_\_

## SOUTH FLORIDA FAIR POULTRY SHOWS OPEN & YOUTH

### Rules & Regulations

#### (Florida Poultry Only)

1. Entries: ALL entries to be completed online by December 13.
2. A \$10.00 fee will be collected per exhibitor for paper entries mailed in. Paper entries must be POSTMARKED BY DECEMBER 1. All fees must be paid at time of submission. No email or faxed entries will be accepted. Any entries received without required entry fees will be returned. Substitutions for up to two animals will be accepted at the check-in table. These substitutions must be on a paper entry form and show the deleted and substituted animals. If the exhibitor does not have the appropriate paperwork, the substitutions will not be accepted.
3. The Open Poultry Show includes all adult exhibitors. The Youth Show includes all students. Exhibitors must also be attending school or enrolled in a certified home school program. Exhibitors who have graduated from high school or obtained their high school G.E.D. are not eligible to show in the Youth Show.
4. All birds must be owned by the exhibitor at least 90 days prior to the Fair, and each exhibitor or family member must CHECK IN AND COOP their own birds. NO DROP OFFS WILL BE ALLOWED!
5. Check-in for poultry exhibitors is from 2 - 5 p.m. on THURSDAY, JANUARY 13, 2022. Birds may be removed on Sunday, January 30, 2022 after the close of the exhibit. Tear down is not required. Early removal of exhibits shall result in loss of ribbons, premiums, and future showing privileges. There will be no animal sales at the South Florida Fair except at the Youth Market Auction. Change out of birds is allowed on January 23 before 10 a.m. if birds have been tested.
6. Showmanship birds check-in at 11 a.m. on January 16 (day of Showmanship) and may go home directly after showing. Birds may not co-mingle with exhibit birds.
7. All entries will be entered as singles in the following classes: COCK: Male bird, 12 months of age or older. COCKEREL: Male bird, under 12 months of age. HEN: Female bird, 12 months of age or older. PULLET: Female bird, under 12 months of age. EXOTIC FOWL: Turkeys, Peacocks, Pheasants, Guineas - all ages. WATERFOWL: Ducks, Geese - all ages. PIGEONS & DOVES
8. All eggs become the property of the South Florida Fair.
9. The Fair is not responsible for any loss, but will give every exhibit careful attention.
10. SHOW ONLY QUALITY OR BEST PRODUCING BIRDS. The Show Superintendent may decline any entries they feel should not be shown. BIRDS WILL NOT BE ACCEPTED UNLESS THEY ARE IN HEALTHY CONDITION.
11. There will be NO medicating of birds. If illness appears during the Fair, the birds must be removed from the exhibit immediately and taken to the quarantine area. See exhibit volunteers for that designated location.
12. Exhibits requiring special cages should be arranged with the South Florida Fair at the time registration forms are due.
13. Each exhibitor may enter up to, but not more than 30 birds.
14. Birds will be judged on the Danish System. Each bird is judged on its own merit.
15. Failure to abide by these rules may result in the loss of ribbons and/or premiums.
16. Individuals are not allowed to show the same bird in Youth and Open Shows.
17. ALL BIRDS REMOVED FROM THE GROUNDS MUST BE ACCOMPANIED BY A RELEASE FROM THE SHOW SUPERINTENDENT.
18. Birds may only be removed from cages with permission of Show Superintendent.
19. No instances of unsportsmanlike conduct will be tolerated. It can result in the loss of premiums, awards
20. There is a 750 bird limit.
21. Floor pens are singles. Request a floor pen with your entry, as a limited amount is available. NO MORE THAN THREE large ducks in a single floor pen. One floor pen per exhibitor. If space allows double floor pens will be issued after all entries are received.
21. Please dust birds with 5 percent Seven Dust or Bug-Be-Gone.

### SPECIAL AWARDS OPEN & YOUTH COMBINED

Classes - Standard and Bantam Chickens

Best Cock	Reserved Best Cock	Best Waterfowl	Reserved Best Waterfowl Ducks, Geese, etc.
Best Hen	Reserved Best Hen	Best Pigeon	Reserved Best Pigeon
Best Cockerel	Reserved Best Cockerel	Best Bantam of Show	Best Standard of Show
Best Pullet	Reserved Best Pullet		Best in Show
Best Exotic	Reserved Best Exotic		
	Pheasants - Guineas - Peacocks		

#### NOTICE:

**Birds may be released on Sunday, January 30 after 8 p.m. Tear down is not required.**

**Exhibitors are no longer be able to use CARDBOARD BOXES for transporting poultry to and from the Fair. Use only WIRE CAGES, or approved pet carriers.**



## PREMIUMS

BLUE \$10.00      RED \$7.00      WHITE \$5.00

BEST OF CLASS \$10.00

RESERVE BEST OF CLASS \$5.00

Exhibitors are responsible to have all required permits for the birds that are exhibited.

**IMPORTANT: The South Florida Fair requires all large animal exhibitors to complete a W-9 in order to receive premiums.**

## 2022 CONTESTS

### POULTRY JUDGING

**Date:** Saturday, January 15, 2022

### POSTER CONTEST

**Theme:** Poultry-related - can include exotics and waterfowl.

**Size:** Standard poster size.

**Ages:** 5-7, 8-11, 12-14, 15-18.

**Posters:** Due at poultry check-in. Contest open to all youth exhibitors. Winning posters to be displayed in the poultry exhibit. Name, age and date MUST be placed on back of poster. A new poster must be made every year.

### YOUTH POULTRY SHOWMANSHIP

**Date:** Sunday January 16, 2022 at Noon

Poultry must be entered in the South Florida Fair poultry exhibit. Exhibitor will be judged on a point scale based on handling, knowledge and appearance.

**Ages:** 5-7, 8-11, 12-14, 15-18.

Exhibitors must sign up for the Showmanship competition on your poultry registration. The bird must be a purebred. May be brought in for Showmanship one hour before show and may go home directly after showing. Birds may not comingle with exhibit birds.

### SHOWMANSHIP PREMIUMS

BLUE \$7.00      RED \$6.00      WHITE \$5.00

HIGHEST SCORE IN EACH AGE GROUP \$25.00

### PHOTO CONTEST

Must be poultry-related. Open to all ages. Due at check-in. Ribbons will be given.

### BEST COOP/ HABITAT COMPETITION

Must be completed and installed prior to the start of the 2021 Fair move in. Sized Small (4 animals or less), Medium (5-10 ) and Large (over 10).

May be entered in Single or Group Division and in one of the three size designations.

Coops/ Habitats may be silent auctioned off the last Saturday (cannot be released until after the closure of the fair) of the fair if the participant/ team so desires.

### BEST DECORATED FLOOR PEN COMPETITION

Must be built to last for 17 days. Exhibitor is expected to keep display tidy. Sunday, January 8, 2022 is the date for Youth to decorate pens. Youth to 10 years old can have limited adult assistance. 11 years and older, adult assistance is not permitted.

Adult award: \$100 - Youth award: \$100

Floor pens will be judged the last Saturday of the Fair, January 30, 2022

**ALL STUDENTS ENTERED IN THE SOUTH FLORIDA FAIR YOUTH SHOWS MUST HAVE COMPLETED THE ETHICS TRAINING WORKSHOP OR HAVE A CURRENT ETHICS NUMBER BEFORE JANUARY 1 TO SHOW AN ANIMAL.**

NOTE: While most Florida fairs have adopted this ethics program, the rules governing the exhibitors differ from fair to fair. It is the exhibitors' responsibility to make sure they are in compliance with EACH fair where they are showing.

**For a complete Ethics Class listing go to: <http://www.southfloridafair.com/ethics>**

**POULTRY SHOWS OPEN & YOUTH  
OFFICIAL ENTRY FORM**

**OPEN** ☐

**YOUTH** ☐

**Award Ceremony: January 16, 2022  
ONLY ONE BIRD PER LINE**

**YOUTH SHOWMANSHIP** ☐

	<b>CLASS#</b>	<b>SUB CLASS /BREED</b>	<b>COLOR /VARIETY</b>	<b>SEX/AGE</b>	<b>FLOOR CAGE**</b>
<b>Office Use Only</b>	<b>01 = Bantam 02 = Standard 03 = Waterfowl* 04 = Pigeons &amp; Doves 05 = Exotics*</b>	<b>Wyandotte Rh. Isl. Red Duck Pigeon Pheasant</b>	<b>Black Production Rouen Capuchine Red-Golden</b>	<b>C = Cock CKL = Cockerel H = Hen P = Pullet</b>	<b>Floor Cage Number (see below) Same # for all birds in same cage</b>
<b>EXAMPLE</b>	<b>01</b>	<b>Wyandotte</b>	<b>Black</b>	<b>Hen</b>	
<b>1</b>					
<b>2</b>					
<b>3</b>					
<b>4</b>					
<b>5</b>					
<b>6</b>					
<b>7</b>					
<b>8</b>					
<b>9</b>					
<b>10</b>					
<b>11</b>					
<b>12</b>					
<b>13</b>					
<b>14</b>					
<b>15</b>					

Name: \_\_\_\_\_ NPIP # (if known): \_\_\_\_\_

E-mail Address: \_\_\_\_\_ Cell: \_\_\_\_\_

Address: \_\_\_\_\_ Premise ID: \_\_\_\_\_

City: \_\_\_\_\_ State: \_\_\_\_\_ Zip: \_\_\_\_\_ Youth Date of Birth: \_\_\_\_\_

YOUTH ONLY - Ethics #: \_\_\_\_\_ I am interested in the Showmanship Contest: \_\_\_\_\_ YES \_\_\_\_\_ NO

South Florida Fair  
Ag Department  
P.O. Box 210367  
West Palm Beach, FL  
33421-0367

\*To exhibit EXOTICS, exhibitor must have proper permit by law.

\*\*A limited number of FLOOR CAGES are available. To reserve one, e-mail [Tracy@southfloridafair.com](mailto:Tracy@southfloridafair.com) or submit online.

NOTE: No more than three ducks in a single floor pen. Each exhibitor may enter up to 30 birds.

**All exhibitors are expected to abide by the rules in the Open and Youth sections of the South Florida Fair Premium Book published by the South Florida Fair & Palm Beach County Expositions, Inc.**

#### **FLORIDA DEPARTMENT OF AGRICULTURE & CONSUMER SERVICES POULTRY EXHIBITION RULES**

All chickens and turkeys entered for public exhibition shall originate from pullorum-typhoid clean flocks or hatcheries or have negative pullorum-typhoid test within one year prior to exhibition.

All poultry and other domestic birds entered for exhibition purposes must be accompanied by official certificates of veterinary inspection showing they are free of and have not been exposed to infections or contagious diseases of poultry. No importation for exhibition will be allowed during any period in which the department found and declared a poultry disease emergency to exist as provided in Section 570.07(21), FS. All poultry entered for exhibition purposes, which are from pullorum-typhoid-clean sources, must be accompanied by a certificate of purchase from the hatchery.

STATE WILL HAVE A VETERINARIAN TO CHECK ALL BIRDS AT NO COST TO EXHIBITOR. THIS IS DONE AT CHECK-IN.



#### **ALL FORMS MUST BE SIGNED OR THEY WILL BE RETURNED TO EXHIBITOR**

(Please read and sign as designated)

By signing this entry form, I (we) agree to indemnify and to hold harmless the SOUTH FLORIDA FAIR & PALM BEACH COUNTY EXPOSITIONS, INC., its agents and employees, against any and all liability for injuries to persons or damage to property, whether such damage or injury is from the SOUTH FLORIDA FAIR & PALM BEACH COUNTY EXPOSITIONS, INC.'s negligence or not, which may arise by reason of use by signing exhibitor(s) of the SOUTH FLORIDA FAIR & PALM BEACH COUNTY EXPOSITIONS, INC.'s property.

I have read and understand, consent to, and agree to abide by the IAFE (International Association of Fairs and Expositions) National Code of Show Ring Ethics as stated in the Premium Book of the South Florida Fair.

The undersigned specifically releases and forever discharges the Fair, its officers, Trustees, Directors, employees and all persons connected directly or indirectly with the operation of the Fair, from any liability for libel, slander, loss, damage, breach of contract, negligence or other tort, harm, damage to property, injury or death suffered by me, which may occur during or as a result of participation by me in the Fair.

EXHIBITOR: \_\_\_\_\_  
(Adult or Youth - If Youth, see below.)

Guardian/Parent/Advisor of the above signator: \_\_\_\_\_

**ALL STUDENTS ENTERED IN THE SOUTH FLORIDA FAIR YOUTH SHOWS MUST HAVE COMPLETED THE ETHICS TRAINING WORKSHOP OR HAVE A CURRENT ETHICS NUMBER BEFORE JANUARY 1 TO SHOW AN ANIMAL.**

NOTE: While most Florida fairs have adopted this ethics program, the rules governing the exhibitors differ from fair to fair. It is the exhibitors' responsibility to make sure they are in compliance with EACH fair where they are showing.

**For a complete Ethics Class listing go to: <http://www.southfloridafair.com/ethics>**

**IMPORTANT: The South Florida Fair requires all large animal exhibitors to complete a W-9 in order to receive premiums.**

# SOUTH FLORIDA FAIR BEST COOP/HABITAT COMPETITION

## Official Entry Form

**EXHIBITOR  
NUMBER**

Entry Form Deadline: Friday, December 10, 2021. Failure to complete any portion of this entry form may result in disqualification.

PLEASE PRINT

NAME: \_\_\_\_\_ ORGANIZATION: \_\_\_\_\_

MAILING ADDRESS: \_\_\_\_\_ COUNTY: \_\_\_\_\_

CITY: \_\_\_\_\_ STATE: \_\_\_\_\_ ZIP CODE: \_\_\_\_\_ PHONE: (     ) \_\_\_\_\_ - \_\_\_\_\_

EMAIL ADDRESS: \_\_\_\_\_ CELL PHONE: (     ) \_\_\_\_\_ - \_\_\_\_\_

### CLASSES

#### Individual Entry

Class 01 - Small (4 animals or less)  
Class 02 - Medium (5 - 10 animals)  
Class 03 - Large (over 10 animals)

#### Group/Team Entry

Class 04 - Small (4 animals or less)  
Class 05 - Medium (5 - 10 animals)  
Class 06 - Large (over 10 animals)

*Please list ALL items you are entering on this form. Copy this form as needed, if entering more than 10 items.*

#	CLASS #	ENTERED ITEM DESCRIPTION
1		
2		
3		
4		
5		
6		
7		
8		
9		
10		

#### EACH EXHIBITOR MUST SIGN THIS FORM TO PARTICIPATE IN THE SOUTH FLORIDA FAIR

By signing this entry form, I (we) agree to indemnify and to hold harmless the SOUTH FLORIDA FAIR & PALM BEACH COUNTY EXPOSITIONS, INC., its agents and employees, against any and all liability for injuries to persons or damage to property, whether such damage or injury is from the SOUTH FLORIDA FAIR & PALM BEACH COUNTY EXPOSITIONS, INC.'s negligence or not, which may arise by reason of use by signing exhibitor(s) of the SOUTH FLORIDA FAIR & PALM BEACH COUNTY EXPOSITIONS, INC.'s property.

The undersigned specifically releases and forever discharges the Fair, its officers, directors, trustees, employees, and all persons connected directly or indirectly with the operation of the Fair from any liability for libel, slander, loss, damage, breach of contract, negligence or other tort, harm, damage to property, injury or death suffered by me, which may occur during or as a result of participation by me in the Fair.

\_\_\_\_\_  
Exhibitors Signature (Adult or Youth, if Youth, see below)

\_\_\_\_\_  
Date

\_\_\_\_\_  
Guardian/Parent/Advisor of the above signator

\_\_\_\_\_  
Date

## 2022 SOUTH FLORIDA FAIR YOUTH PULLET PROJECT

The Youth Pullet Project engages participants in learning life skills while having fun raising chickens. Participants should expect to start chick in a brooder (warm and protective environment) and move them into a coop as they get older. Sign up today to join the flock. Please note these are ordered as "pullets"- the hatchery guarantees 90 percent pullets: cockerels

### \$25 Registration in the project includes:

- 5 chicks (1-2 weeks old.) and 5-pound bag of Chick Starter
- 2021 South Florida Fair Pullet Project Poultry Show and Auction. Auction is optional, and must be declared at check-in.
- Blood testing for show by the Florida Department of Agriculture.
- Pullet Project Record Book

### Expectations and Requirements of Participants:

- Quality care of pullets (safe from bad weather, pets, predators, etc.)
- Participation in the South Florida Fair Pullet Project Poultry Show. (MUST show three pullets)
- Completion of Pullet Project record book. Record books are due at check-in.
- 5 Buyer Letters and a Buyer Thank You if participating in the auction. You must note at check-in if you are participating in the auction.

### Important Dates:

Pullet Project registration deadline: July 10, 2021

Chick pick up: July 6-10, 2021

Showmanship Clinic: to be announced.

Pullet Project check-in: January 13, 2022 between 2 – 5 p.m. Judging January 14, 2022.

Pullet Project Sale: at the Market Auction after steer sale starting at 4:30 p.m.

**Youth Grand Prize - \$250**  
**Youth Reserve Prize- \$150**

For more information, contact: [Tracy@Southfloridafair.com](mailto:Tracy@Southfloridafair.com) or 561-795-6419

Youth Signature: \_\_\_\_\_

Parent/Guardian: \_\_\_\_\_

Name: \_\_\_\_\_

Address: \_\_\_\_\_ City: \_\_\_\_\_ State: \_\_\_\_\_

Phone: \_\_\_\_\_ Date of Birth: \_\_\_\_\_

Email: \_\_\_\_\_ Ethics Number: \_\_\_\_\_

By signing this entry form, I (we) agree to indemnify and to hold harmless the SOUTH FLORIDA FAIR & PALM BEACH COUNTY EXPOSITIONS, INC., its agents and employees, against any and all liability for injuries to persons or damage to property, whether such damage or injury is from the SOUTH FLORIDA FAIR & PALM BEACH COUNTY EXPOSITIONS, INC.'s negligence or not, which may arise by reason of use by signing exhibitor(s) of the SOUTH FLORIDA FAIR & PALM BEACH COUNTY EXPOSITIONS, INC.'s property.

I have read and understand, consent to, and agree to abide by the IAFE (International Association of Fairs and Expositions) National Code of Show Ring Ethics as stated in the Premium Book of the SOUTH FLORIDA FAIR & PALM BEACH COUNTY EXPOSITIONS, INC.

The undersigned specifically releases and forever discharges the Fair, its officers, Trustees, Directors, employees and all persons connected directly or indirectly with the operation of the Fair from any liability for libel, slander, loss, damage, breach of contract, negligence or other tort, harm, damage to property, injury or death suffered by me (us), which may occur during or as a result of participation by me (us) in the Fair.

\_\_\_\_\_  
Exhibitors Signature (Adult or Youth, if Youth, see below)

\_\_\_\_\_  
Date

\_\_\_\_\_  
Guardian/Parent/Advisor of the above signator

\_\_\_\_\_  
Date



## SOUTH FLORIDA FAIR RABBIT & CAVY OPEN AND YOUTH SHOWS

### Age Groups for youth:

**Pee Wee: 4-7; Junior: 8-11; Intermediate: 12-14; Senior: 15-18**

**Check-in:** Thursday, January 13, 2022 between 2-5 p.m.

**Check-out:** Sunday, January 30, 2022 after 8 p.m.

Showmanship following Poultry Showmanship  
Sunday, January 16, 2021  
Awards presentation and dessert social  
following show

### Rules:

1. Entries: **ALL entries submitted by December 13.** A \$10.00 fee will be collected per exhibitor for paper entries mailed in. Paper entries must be **POST-MARKED BY DECEMBER 1.** All fees must be paid at time of submission. E-mail or faxed entries are not accepted. Any entries received without required entry fees will be returned.  
Substitutions for up to two animals will be accepted at check-in. These substitutions must be on a paper entry form and show the deleted and substituted animals. If the exhibitor does not have the appropriate paperwork, the substitutions will not be accepted. There are only 250 cages available on a **FIRST-COME, FIRST-SERVED** basis.
2. Rabbits will be checked in at the fairgrounds (rabbit exhibit) from 2-5 p.m. on Thursday, January 14. Exhibitors must be present at check-in. Arrive with rabbits no later than 4:45 p.m. to allow time for health check and paperwork. (All rabbits must be contained in approved carriers.)
3. All rabbits must have been OWNED BY THE EXHIBITOR at least 60 days prior to the Fair. A cage limit of 20 cages is allowed to be entered by an exhibitor.
4. All rabbits will be checked for signs of disease or sickness. No diseased rabbit will be allowed in the show. The Exhibit Supervisor or assistants may decline or reject any rabbits that do not meet health requirements. Automatic disqualifications include: runny eyes or nose, matted and heavily soiled fur below the tail, ear or fur mites, excessively long nails. We suggest you check them for the above prior to the Fair.
5. A maximum of three 10-12-week-old litter mates may be shown in one cage. These rabbits will be counted as one entry. There will be no doe(s) with litters accepted. **NO RABBITS UNDER 10 WEEKS OLD WILL BE ACCEPTED.**
6. The South Florida Fair, supervisors, and assistant(s) take every reasonable precaution for the safeguarding of the exhibits, and owner assumes all responsibility for any accidents, loss or damage, that may occur. The Rabbit/Cavy Exhibit can be extremely loud and may cause trauma. It is for this reason we ask that you consider the surroundings your animal might be exposed to before you show your family pet. The supervisor and assistant(s) will see that all animals are secured in display cages and fed and watered during the Fair.
7. The Fair is not responsible for animals after check-out time. Animals will be released to the exhibitor only.
8. Fair reserves the right to refuse any entry of any exhibitor who does not abide by the rules.
9. There will be no mixed breed animals allowed for breeders or family breeders. **Non-breeder youth exempt.**
10. Early removal of exhibits will result in removal of all ribbons and premium monies earned and future showing privileges. Showmanship rabbits may check-in at 11 a.m. on day of show, January 17, 2020 and may be released after show or awards dessert social.
11. Substitutions can only be of same sex and same breed.
12. Rabbits may be removed at the scheduled close of the show Sunday, January 30, 2022 after 8 p.m. **Early removal of exhibits shall result in loss of ribbons, premiums, and future showing privileges. There will be no animal sales at the South Florida Fair, except at the Youth Market Auction.**

## YOUTH RABBIT & CAVY SHOWMANSHIP

1. YOU MUST SIGN UP FOR SHOWMANSHIP ONLINE WITH YOUR ENTRY.
2. Rabbit/Cavy must be entered in South Florida Fair Rabbit & Cavy Show and owned by exhibitor.
3. Exhibitor will be judged on a point scale based on handling, knowledge, and appearance.
4. Premiums will be awarded in each age group.

### SHOWMANSHIP PREMIUMS

BLUE \$7.00      RED \$6.00      WHITE \$5.00

HIGHEST SCORE IN EACH AGE GROUP \$25.00



**ALL STUDENTS ENTERED IN THE SOUTH FLORIDA FAIR YOUTH SHOWS MUST HAVE COMPLETED THE ETHICS TRAINING WORKSHOP OR HAVE A CURRENT ETHICS NUMBER BEFORE JANUARY 1 TO SHOW AN ANIMAL.**

NOTE: While most Florida fairs have adopted this ethics program, the rules governing the exhibitors differ from fair to fair. It is the exhibitors' responsibility to make sure they are in compliance with EACH fair where they are showing.

**For a complete Ethics Class listing go to: <http://www.southfloridafair.com/ethics>**

**YOUTH** ☐

**ADULT** ☐

ETHICS #: \_\_\_\_\_ YOUTH SHOWMANSHIP: JR \_\_\_\_\_ INTERMEDIATE \_\_\_\_\_ SR \_\_\_\_\_

EXHIBITOR: \_\_\_\_\_ DATE OF BIRTH (youth): \_\_\_\_\_

ADDRESS: \_\_\_\_\_ CITY: \_\_\_\_\_ STATE: \_\_\_\_\_ ZIP: \_\_\_\_\_

E-MAIL: \_\_\_\_\_ PHONE #: \_\_\_\_\_

[illegible]

**I attest that my rabbits are healthy and free of disease to the best of my knowledge.**

## ALL FORMS MUST BE SIGNED OR THEY WILL BE RETURNED TO EXHIBITOR

(Please read and sign where required)

By signing this entry form, I (we) agree to indemnify and to hold harmless the SOUTH FLORIDA FAIR & PALM BEACH COUNTY EXPOSITIONS, INC., its agents and employees, against any and all liability for injuries to persons or damage to property, whether such damage or injury is from the SOUTH FLORIDA FAIR & PALM BEACH COUNTY EXPOSITIONS, INC.'s negligence or not, which may arise by reason of use by signing exhibitor(s) of the SOUTH FLORIDA FAIR & PALM BEACH COUNTY EXPOSITIONS, INC.'s property.

I have read and understand, consent to, and agree to abide by the IAFE (International Association of Fairs and Expositions) National Code of Show Ring Ethics as stated in the Premium Book of the South Florida Fair. There will be no animal sales at the South Florida Fair, except at the Youth Market Auction.

The undersigned specifically releases and forever discharges the Fair, its officers, Trustees, Directors, employees, and all persons connected directly or indirectly with the operation of the Fair from any liability for libel, slander, loss, damage, breach of contract, negligence or other tort, harm, damage to property, injury or death suffered by me, which may occur during or as a result of participation by me in the Fair.

YOUTH OR ADULT EXHIBITOR: \_\_\_\_\_ Date: \_\_\_\_\_

Guardian/Parent/Advisor of the above Signator: \_\_\_\_\_ Date: \_\_\_\_\_



**ALL STUDENTS ENTERED IN THE SOUTH FLORIDA FAIR YOUTH SHOWS MUST HAVE COMPLETED THE ETHICS TRAINING WORKSHOP OR HAVE A CURRENT ETHICS NUMBER BEFORE JANUARY 1 TO SHOW AN ANIMAL.**

NOTE: While most Florida fairs have adopted this ethics program, the rules governing the exhibitors differ from fair to fair. It is the exhibitors' responsibility to make sure they are in compliance with EACH fair where they are showing.

**For a complete Ethics Class listing go to: <http://www.southfloridafair.com/ethics>**

## 3RD ANNUAL SOUTH FLORIDA FAIR 2022 OPEN MARKET RABBIT AND MARKET PEN COMPETITION

The competition will feature both single market rabbit pens and market trio pens- which consist of three rabbits to be judged together as one entry.

The entry fee is \$5 per entry. Participants are permitted to enter multiple entries.

The market pen is three rabbits, any gender, ideally between three and a half pounds and five and a half pounds. They must not be older than 70 days.

Premiums are: 1st place: \$100, 2nd place: \$50, 3rd place: \$25, 4th place \$10, 5th place: \$5

The single market rabbit is a rabbit, any gender, ideally between three and a half pounds and five and a half pounds. They must not be older than 70 days.

Premiums are: 1st place: \$50, 2nd place: \$35, 3rd place: \$20, 4th place: \$10, 5th place: \$5

Grand Champion in each category will be awarded an additional \$50 if there are more than five exhibitors in their category.

Market rabbits are judged for body type, condition, and uniformity by the American Rabbit Breeders Association (ARBA) Standard of Perfection. Their type must be meaty, with prime muscle condition. The market pen should be uniform in size, all the same color (if possible), and all the same breed.

The judges will balance the characteristics of type, condition, and uniformity in deciding which is the best entry.

The market pen and single market rabbit competition is a demonstration of the participant's ability to breed and raise (or purchase and raise) a market animal of ideal size and quality.

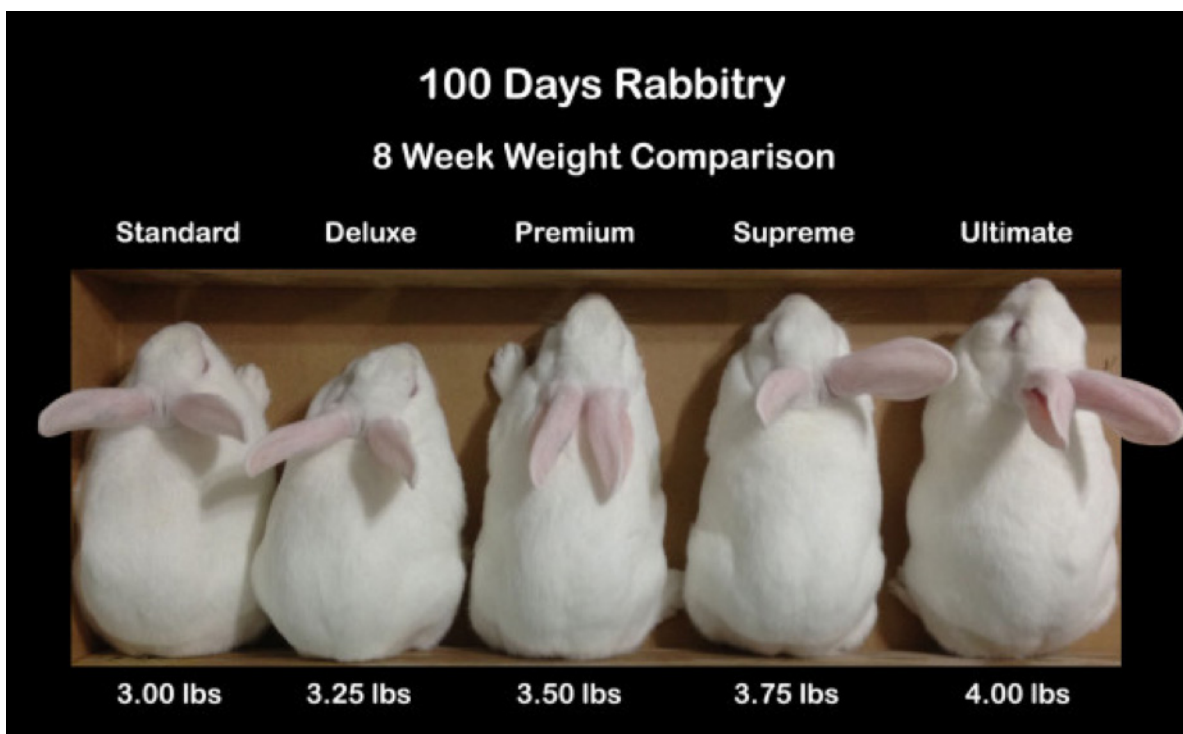

**ALL STUDENTS ENTERED IN THE SOUTH FLORIDA FAIR YOUTH SHOWS MUST HAVE COMPLETED THE ETHICS TRAINING WORKSHOP OR HAVE A CURRENT ETHICS NUMBER BEFORE JANUARY 1 TO SHOW AN ANIMAL.**

NOTE: While most Florida fairs have adopted this ethics program, the rules governing the exhibitors differ from fair to fair. It is the exhibitors' responsibility to make sure they are in compliance with EACH fair where they are showing.

**For a complete Ethics Class listing go to: <http://www.southfloridafair.com/ethics>**

## SOUTH FLORIDA FAIR OPEN MARKET RABBIT & MARKET PEN COMPETITION OFFICIAL ENTRY FORM

**ENTRY DEADLINE:** December 1 for paper entries. December 13 for online entries.

Each exhibitor must complete separate forms.

EXHIBITOR: \_\_\_\_\_ DATE OF BIRTH (youth): \_\_\_\_\_

ADDRESS: \_\_\_\_\_ CITY: \_\_\_\_\_ STATE: \_\_\_\_\_ ZIP: \_\_\_\_\_

E-MAIL: \_\_\_\_\_ PHONE #: \_\_\_\_\_

**DO NOT FILL IN SHADOW BOXES (CAGE #, PLACE OR PREMIUM)**

OFFICE USE	BREED	CIRCLE ONE	CIRCLE ONE	CAGE #	PLACE	PREMIUM
		SINGLE PEN	LITTER DOE BUCK			
		SINGLE PEN	DOE BUCK			
		SINGLE PEN	DOE BUCK			
		SINGLE PEN	DOE BUCK			
		SINGLE PEN	DOE BUCK			
		SINGLE PEN	DOE BUCK			
		SINGLE PEN	DOE BUCK			
		SINGLE PEN	DOE BUCK			
		SINGLE PEN	DOE BUCK			
		SINGLE PEN	DOE BUCK			

I understand that my rabbits will be on exhibit until the scheduled close of Fair on Sunday, January 31, 2021 after 8 p.m. at which time it is my responsibility to pick them up. I understand that the feeding and care of my rabbits will be handled during the course of the Fair by the Exhibit Supervisor and/or assistants. Early removal of exhibits shall result in loss of ribbons, premiums, and future showing privileges. There will be no animal sales at the South Florida Fair, except at the Youth Market Auction.

**I attest that my rabbits are healthy and free of disease to the best of my knowledge.**

### ALL FORMS MUST BE SIGNED OR THEY WILL BE RETURNED TO EXHIBITOR

(Please read and sign where required)

By signing this entry form, I (we) agree to indemnify and to hold harmless the SOUTH FLORIDA FAIR & PALM BEACH COUNTY EXPOSITIONS, INC., its agents and employees, against any and all liability for injuries to persons or damage to property, whether such damage or injury is from the SOUTH FLORIDA FAIR & PALM BEACH COUNTY EXPOSITIONS, INC.'s negligence or not, which may arise by reason of use by signing exhibitor(s) of the SOUTH FLORIDA FAIR & PALM BEACH COUNTY EXPOSITIONS, INC.'s property.

I have read and understand, consent to, and agree to abide by the IAFE (International Association of Fairs and Expositions) National Code of Show Ring Ethics as stated in the Premium Book of the South Florida Fair. There will be no animal sales at the South Florida Fair, except at the Youth Market Auction.

The undersigned specifically releases and forever discharges the Fair, its officers, Trustees, Directors, employees, and all persons connected directly or indirectly with the operation of the Fair from any liability for libel, slander, loss, damage, breach of contract, negligence or other tort, harm, damage to property, injury or death suffered by me, which may occur during or as a result of participation by me in the Fair.

YOUTH OR ADULT EXHIBITOR: \_\_\_\_\_ Date \_\_\_\_\_

Guardian/Parent/Advisor of the above Signator: \_\_\_\_\_



## 2022 SOUTH FLORIDA FAIR

### EQUINE EXHIBIT RULES

1. **ALL HORSES MUST COMPLY WITH FLORIDA STATE RULES FOR ADMISSION OF ANIMALS FOR EXHIBITIONS, 5C-4.008. SEE GENERAL RULES & REGULATIONS, ALL EXHIBITORS, IN FRONT OF PREMIUM BOOK.**
  2. Display tables are available to horse-related organizations on a first-come, first-served basis. Display tables will be assigned after all requests have been submitted to the **Horse Committee**. In the case of more requests than tables available, a waiting list will be developed with consideration given to those clubs that were first on the previous year's list. The purpose is to promote specific breeds or organizations for equestrian benefit and/or education of the public. No advertising or fundraising by any organization that has not applied to be a booster for the **Equine Exhibit**.
  3. Stalls are available on a first-come, first-served basis. A stall card must be on each stall relating to the horse in that stall. Card must include breed, owner, and emergency information. A COPY OF THE COGGINS MUST BE DISPLAYED ON STALL PER STATE AG INSPECTOR (owner address and private info may be redacted). Stalls must be cleaned out by exhibitor after every use, and are available at management's discretion.
  4. Only exhibitors with completed signed release forms are permitted to handle or work any horse exhibiting on the fairgrounds. Anyone found in violation of this rule will be excused from the fairgrounds and any future activities in the same show year.
  5. Exhibitors are responsible for acquiring exhibitor passes and trailer parking passes. Passes will not be issued until a completed and signed release form is submitted to the **Horse Committee**.
  6. A vehicle towing a horse trailer is eligible for a parking pass and may park in the designated trailer parking area, if space is available. Vehicles not towing a horse trailer, with or without a parking pass, must park in general public parking areas.
  7. There will be ABSOLUTELY no riding, walking, racing or standing of horses, mounted or not, in or around horse stall area, spectator area, inside show midway, entertainment area or ROADWAYS surrounding the horse exhibit area.
  8. NO member of the fair-going public is permitted to ride or handle any horse on the fairgrounds.
  9. No riding of horses with just a halter or rope unless part of an exhibition.
  10. Mistreatment of animals is NOT allowed. The **Horse Committee** will take proper action against violators.
  11. Exhibitors must remain with your horse while it is in the horse area, unless arrangements are made and approved by the **Horse Committee**.
  12. Stalls in horse area must be cleaned regularly by exhibitor and as soon as your horse is removed at the end of your show. Aisles of the exhibit must be kept clean and clear of obstacles as required by fire safety.
  13. No horse with visible signs of illness, fever, lameness, or unhealed injuries shall be exhibited. Only horses in good general health are allowed. Horse must be in show condition.
  14. Proper show attire is required, to include proper footwear; no sandals or bare feet are allowed at any time. Speed events are NOT exempt.
  15. Horses must be under control at all times.
  16. NO DOGS will be allowed in or around horses, exhibitors, or the public, unless they are properly identified as service dogs, or scheduled for a demonstration or competition.
  17. While performing, announcing, or manning a display table, or while having contact as an exhibitor with the fair-going public, an exhibitor may not possess or consume alcohol or be intoxicated or under the influence of drugs or other intoxicating substances. This rule will be strictly enforced, and violators will be dealt with immediately.
  18. Youth participating in the Fair must be accompanied by a parent or supervising adult while in the horse area. Youth 16 years of age and younger must have and wear a proper safety helmet and footwear to the exhibit. Parents or supervising adults will be held accountable for the action of the youth entrusted in their care.
  19. EXHIBITORS MUST ABIDE BY ANY AND ALL SPECIAL RULES POSTED IN THE HORSE TENT AREA.
- Any violation of these rules and/or any conduct dangerous to people or horses will subject the individual to immediate dismissal from the fairgrounds and jeopardize any future activities in the horse exhibit. Any unethical action is considered a violation of these rules.



**ALL STUDENTS ENTERED IN THE SOUTH FLORIDA FAIR YOUTH SHOWS MUST HAVE COMPLETED THE ETHICS TRAINING WORKSHOP OR HAVE A CURRENT ETHICS NUMBER BEFORE JANUARY 1 TO SHOW AN ANIMAL.**

NOTE: While most Florida fairs have adopted this ethics program, the rules governing the exhibitors differ from fair to fair. It is the exhibitors' responsibility to make sure they are in compliance with EACH fair where they are showing.

**For a complete Ethics Class listing go to: <http://www.southfloridafair.com/ethics>**

## 2022 SOUTH FLORIDA FAIR EQUINE PARTICIPATION FORM

YOUTH ONLY

ETHICS#: \_\_\_\_\_

EXHIBITOR NAME: \_\_\_\_\_

ADDRESS: \_\_\_\_\_

CITY \_\_\_\_\_ STATE \_\_\_\_\_ ZIP \_\_\_\_\_ COUNTY \_\_\_\_\_

E-MAIL: \_\_\_\_\_ PHONE No.: \_\_\_\_\_

CLUB AFFILIATION: \_\_\_\_\_ Premise ID# \_\_\_\_\_

### EACH EXHIBITOR MUST SIGN THE FORM BELOW TO PARTICIPATE IN THE SOUTH FLORIDA FAIR

Please E-mail participation form to:

[Southfloridafairequestrian@aol.com](mailto:Southfloridafairequestrian@aol.com)

Please be sure to read the rules and regulations of each competition on the following pages. All forms must be completely filled out and signed by the exhibitor or guardian, if exhibitor is a minor.

By signing this entry form, I (we) agree to indemnify and to hold harmless the SOUTH FLORIDA FAIR & PALM BEACH COUNTY EXPOSITIONS, INC., its agents and employees, against any and all liability for injuries to persons or damage to property, whether such damage or injury is from the SOUTH FLORIDA FAIR & PALM BEACH COUNTY EXPOSITIONS, INC.'s negligence or not, which may arise by reason of use by signing exhibitor(s) of the SOUTH FLORIDA FAIR & PALM BEACH COUNTY EXPOSITIONS, INC.'s property.

I have read and understand, consent to, and agree to abide by the IAFE (International Association of Fairs and Expositions) National Code of Show Ring Ethics as stated in the Premium Book of the South Florida Fair.

The undersigned specifically releases and forever discharges the Fair, its officers, Trustees, Directors, employees, and all persons connected directly or indirectly with the operation of the Fair from any liability for libel, slander, loss, damage, breach of contract, negligence or other tort, harm, damage to property, injury or death suffered by me, which may occur during or as a result of participation by me in the Fair.

EXHIBITOR: \_\_\_\_\_ Date: \_\_\_\_\_

(Adult or Youth - If Youth, see below)

Guardian/Parent/Advisor of the above Signator: \_\_\_\_\_

**ALL STUDENTS ENTERED IN THE SOUTH FLORIDA FAIR YOUTH SHOWS MUST HAVE COMPLETED THE ETHICS TRAINING WORKSHOP OR HAVE A CURRENT ETHICS NUMBER BEFORE JANUARY 1 TO SHOW AN ANIMAL.**

NOTE: While most Florida fairs have adopted this ethics program, the rules governing the exhibitors differ from fair to fair. It is the exhibitors' responsibility to make sure they are in compliance with EACH fair where they are showing.

**For a complete Ethics Class listing go to: <http://www.southfloridafair.com/ethics>**

## 2022 SOUTH FLORIDA FAIR POLES JACKPOT

**January 22 and 29, 2022**

ENTRIES: [www.barrelrace.com](http://www.barrelrace.com)

- Open Poles entry fee \$25.00
- 4D Poles entry fee \$40.00
- Collared long/short sleeve western shirt required
- NO TANK TOPS ARE ALLOWED
- Negative Coggins required (No Exceptions)
- Exhibitors 16 and under must wear helmets
- Exhibitions at 11 a.m. \$5 each
- Show starts 12:30 p.m.
- Average winner get award



PARTICIPANT: \_\_\_\_\_ AGE: \_\_\_\_\_

ETHICS#: \_\_\_\_\_ Premise ID# \_\_\_\_\_

HORSE 1: \_\_\_\_\_

HORSE 2: \_\_\_\_\_

HORSE 3: \_\_\_\_\_

Contact Brianna Bennett at  
561-313-0943  
E-mail entry to:  
[PBCmpbarrels@gmail.com](mailto:PBCmpbarrels@gmail.com)

**All forms must be completely filled out and signed by the exhibitor or guardian, if exhibitor is a minor.**

By signing this entry form, I (we) agree to indemnify and to hold harmless the SOUTH FLORIDA FAIR & PALM BEACH COUNTY EXPOSITIONS, INC., its agents and employees, against any and all liability for injuries to persons or damage to property, whether such damage or injury is from the SOUTH FLORIDA FAIR & PALM BEACH COUNTY EXPOSITIONS, INC.'s negligence or not, which may arise by reason of use by signing exhibitor(s) of the SOUTH FLORIDA FAIR & PALM BEACH COUNTY EXPOSITIONS, INC.'s property.

I have read and understand, consent to, and agree to abide by the IAFE (International Association of Fairs and Expositions) National Code of Show Ring Ethics as stated in the Premium Book of the South Florida Fair.

The undersigned specifically releases and forever discharges the Fair, its officers, Trustees, Directors, employees, and all persons connected directly or indirectly with the operation of the Fair from any liability for libel, slander, loss, damage, breach of contract, negligence or other tort, harm, damage to property, injury or death suffered by me, which may occur during or as a result of participation by me in the Fair.

EXHIBITOR: \_\_\_\_\_  
(Adult or Youth - If Youth, see below)

Guardian/Parent/Advisor of the above Signator: \_\_\_\_\_

**ALL STUDENTS ENTERED IN THE SOUTH FLORIDA FAIR YOUTH SHOWS MUST HAVE COMPLETED THE ETHICS TRAINING WORKSHOP OR HAVE A CURRENT ETHICS NUMBER BEFORE JANUARY 1 TO SHOW AN ANIMAL.**

NOTE: While most Florida fairs have adopted this ethics program, the rules governing the exhibitors differ from fair to fair. It is the exhibitors' responsibility to make sure they are in compliance with EACH fair where they are showing.

**For a complete Ethics Class listing go to: <http://www.southfloridafair.com/ethics>**

## 2022 SOUTH FLORIDA FAIR BARREL BUCKLE SERIES OPEN 4D / JACKPOT

January 22, & 29, 2022

- Entry Fee OPEN \$40.00/YOUTH \$25.00/ PEEWEE( 8 & under) \$10.00\*
- Exhibitions \$5 ea. or 5/\$20 **\*Cash Only\*** (Please bring exact change)
- Collared long/short sleeve western shirt required
- **NO TANK TOPS ALLOWED**
- Negative Coggins required
- Exhibitors 16 & under must wear helmets
- Stall are first come, first served - MUST BE CLEANED BY EXHIBITOR AT DEPARTURE
- Arrivals/Open arena 4 - 5 p.m.
- Exhibitions 5 - 11 a .m.
- PEEWEE Barrels 6:30 p.m. - \*NO BUCKLES
- OPEN starts at 7 p.m., YOUTH to follow
- Open and Youth must attend all three shows for buckles
- Points Horse/Rider Combo
- Added money TBA



PARTICIPANT: \_\_\_\_\_ AGE: \_\_\_\_\_

ETHICS#: \_\_\_\_\_ Premise ID# \_\_\_\_\_

HORSE 1: \_\_\_\_\_

HORSE 2: \_\_\_\_\_

HORSE 3: \_\_\_\_\_

Contact Brianna Bennett at  
561-313-0943  
E-mail entry to:  
[SFFHorseTent@gmail.com](mailto:SFFHorseTent@gmail.com)

**All forms must be completely filled out and signed by the exhibitor or guardian, if exhibitor is a minor.**

By signing this entry form, I (we) agree to indemnify and to hold harmless the SOUTH FLORIDA FAIR & PALM BEACH COUNTY EXPOSITIONS, INC., its agents and employees, against any and all liability for injuries to persons or damage to property, whether such damage or injury is from the SOUTH FLORIDA FAIR & PALM BEACH COUNTY EXPOSITIONS, INC.'s negligence or not, which may arise by reason of use by signing exhibitor(s) of the SOUTH FLORIDA FAIR & PALM BEACH COUNTY EXPOSITIONS, INC.'s property.

I have read and understand, consent to, and agree to abide by the IAFE (International Association of Fairs and Expositions) National Code of Show Ring Ethics as stated in the Premium Book of the South Florida Fair.

The undersigned specifically releases and forever discharges the Fair, its officers, Trustees, Directors, employees, and all persons connected directly or indirectly with the operation of the Fair from any liability for libel, slander, loss, damage, breach of contract, negligence or other tort, harm, damage to property, injury or death suffered by me, which may occur during or as a result of participation by me in the Fair.

EXHIBITOR: \_\_\_\_\_  
(Adult or Youth - If Youth, see below)

Guardian/Parent/Advisor of the above Signator: \_\_\_\_\_

**ALL STUDENTS ENTERED IN THE SOUTH FLORIDA FAIR YOUTH SHOWS MUST HAVE COMPLETED THE ETHICS TRAINING WORKSHOP OR HAVE A CURRENT ETHICS NUMBER BEFORE JANUARY 1 TO SHOW AN ANIMAL.**

NOTE: While most Florida fairs have adopted this ethics program, the rules governing the exhibitors differ from fair to fair. It is the exhibitors' responsibility to make sure they are in compliance with EACH fair where they are showing.

**For a complete Ethics Class listing go to: <http://www.southfloridafair.com/ethics>**



## SOUTH FLORIDA FAIR GENERAL YOUTH JUDGING CONTEST RULES

Contests are open ONLY to youth who are members of 4-H Clubs or FFA Chapters.

**Special Note:** Plants to be provided by local FNGLA.

Each 4-H Club or FFA Chapter may enter as many teams as they wish. Teams consist of four members with the top three scores counted as the team total. Individuals may also be entered. The official judges will designate two classes to be used to rank individuals tied in total score.

During the contest, participants are not permitted to talk to other participants, advisor, coach, or spectator. The participants will not be allowed to use cell phones, walkie-talkies, or other communication devices during the contest. Any violation of this will result in disqualification of the individual from the contest. The top three teams and the top seven individuals will be recognized with awards.

Each contest may include up to eight classes. Classes will be determined by the Judging Contest Officials prior to the contest and will be made up of available animals/specimens at the Fair. Contests will start NO EARLIER than time posted in this Premium Book.

Chairman - Debra S. Clements

Vice Chairman -



## JUDGING CONTEST COMMITTEE

### Dairy Judging

Colleen Larson  
Regional Dairy Agent II  
458 Highway 98 North  
Okeechobee, FL 34972-2573  
E-mail: cclarson@ufl.edu  
Office: (863) 763-6469  
Fax: (863) 763-6745

### Horse Judging

Brian Trimble  
Osceola Middle School  
825 SW 28th St. Okeechobee, FL 34974  
E-mail: trimbleb@okee.k12.fl.us  
Phone: (863) 634-2810  
Fax: (863) 462-5076

### Vegetable Judging

Brian Trimble  
Osceola Middle School  
825 SW 28th St. Okeechobee, FL 34974  
E-mail: trimbleb@okee.k12.fl.us  
Phone: (863) 634-2810  
Fax: (863) 462-5076

### Horticulture Judging

Derrick Crum  
Agriculture Teacher  
South Fork High School  
1000 SW Bulldog Way, Stuart, FL 33997  
E-mail: CrumD@martin.k12.fl.us  
Phone: (561) 745-3452

### Livestock Judging

Brian Trimble  
Osceola Middle School  
825 SW 28th St Okeechobee, FL 34974  
E-mail: trimbleb@okee.k12.fl.us  
Phone: (863) 634-2810  
Fax: (863) 462-5076

### Livestock Judging

Paula Daniel  
4-H Extension Agent  
458 Hwy 98 North  
Okeechobee, FL 34972-2573  
E-mail: paulinemdaniel@ufl.edu  
Office: (863) 634-2810  
Fax: (863) 763-6745



## 2021 SOUTH FLORIDA FAIR JUDGING CONTEST ENTRY FORM

DATE	TIME	CONTEST	TEAMS	
1-16-2021	12-3 p.m.	Youth Livestock Judging		
1-29-2021	1 p.m.	Youth Vegetable Judging		
1-29-2021	1 p.m.	Youth Horticulture Judging (Plants to be provided by local FNGLA.)		
1-29-2021	1 p.m.	Horse Judging (Jr - 13 years of age & under; Sr - 14 years of age & older)		
1-29-2021	10 - Noon	Dairy Cattle Judging		

CHAPTER/COUNTY: \_\_\_\_\_

ADVISOR/COACH: \_\_\_\_\_

NUMBER OF TEAMS PARTICIPATING (four on a team): \_\_\_\_\_

CONTEST ENTERED (one contest per entry form): \_\_\_\_\_

4-H TEAMS MUST LIST TEAM MEMBER NAMES (list two alternates):

\_\_\_\_\_  
\_\_\_\_\_

ADDRESS: \_\_\_\_\_

CITY/STATE/ZIP/COUNTY: \_\_\_\_\_

PHONE: \_\_\_\_\_ FAX: \_\_\_\_\_

E-MAIL: \_\_\_\_\_

ADVISOR/COACH: \_\_\_\_\_

Signature

Please bring all forms on day of contest.

## 4-H YOUTH DEVELOPMENT PROGRAM

General Line: (561) 233-1731

E-mail: [fourh@pbcgov.org](mailto:fourh@pbcgov.org)

Website: <https://discover.pbcgov.org/coextension/4H/Pages/default.aspx>

Noelle Guay, 4-H Agent

(561) 233-1731

559 North Military Trail

West Palm Beach, FL 33415

Daniel Gonzalez, 4-H Agent

(561) 996-1656

2976 State Rd 15

Belle Glade, FL 33430

**WHAT IS 4-H?** 4-H is the youth development component of the Cooperative Extension Service (CES). Its mission is to empower youth to reach their full potential while working and learning in partnership with caring adults.

**WHO SPONSORS 4-H?** The county Extension office in Palm Beach County is a partnership between the United States Department of Agriculture, the University of Florida's Institute of Food and Agricultural Sciences, and Palm Beach County.

### 4-H CLUB PLEDGE

**I pledge my head to clearer thinking;  
My heart to greater loyalty;  
My hands to larger service; and  
My health to better living for  
My club, my community, my country,  
And my world.**

### 4-H PARTICIPATION IN THE SOUTH FLORIDA FAIR

There are many opportunities for 4-H members to participate in 4H specific events at the South Florida Fair. They can serve as 4-H ambassadors during the fair, enter exhibits, and participate in large and small animal shows.

### 4-H AGE DIVISIONS

Cloverbud: 5-7 years old Junior: 8-10 years old Intermediate: 11-13 years old Senior: 14-18 years.

### RIBBONS AND PREMIUMS

#### 4-H YOUTH EXHIBITS

Grand Champion: Purple Rosette \$10.00 (Junior, Intermediate and Senior Divisions)

Reserve Champion: Lavender Rosette \$5.00 (Junior, Intermediate and Senior Divisions)

Blue Ribbon \$5.00  
White Ribbon \$3.00

Red Ribbon \$4.00  
Green Ribbon (Cloverbud Participation)

**The South Florida Fair sponsors ribbons and premiums for 4-H youth competitions.**

All 4-H premium vouchers must be cashed during the Fair. No vouchers will be accepted after the annual Fair ends.

**Judging is based on the Danish system and the decisions of judges are final. Exhibitors are measured against defined standards, not against other exhibitors.**

4-H members are also encouraged to participate in the other activities taking place at the South Florida Fair. There are community service and competitive opportunities in the areas of poultry, rabbits, horticulture, livestock, and several others. Please refer to the rest of the Premium Book for more details regarding the dates, times, rules, and regulations in these areas.

### EXHIBITS

#### RULES FOR 4-H PROJECT EXHIBITS

1. Open to any Palm Beach and Broward Counties 4-H member 5-18 years of age who is officially enrolled by November 1 of the current 4-H year.
2. Youth must be enrolled in to exhibit entry. All entry information must be submitted to the 4-H office. Food entries must be **registered by 4 p.m. on Monday, November 24, 2021. General Exhibits must be registered by 4 p.m. on Monday, January 3, 2022.**
3. A 4-H member may enter no more than one exhibit per category including food and nutrition, for a total of eight exhibits. The only exception to this is vegetables. A youth may enter up to three different types of vegetables in the vegetable category, each as a separate exhibit. All exhibits must be entered by an individual, not a group.
4. All exhibits must be educational in nature, representing topics youth have learned from their project areas.
5. Project areas and their categories are listed on the following page.
6. All non-food exhibits must have an exhibit card securely attached and clearly printed or typed. The card must include name, club, exhibit category, and 4-H age.
7. Items must have been made or grown during the current 4-H year with the exception of horticulture exhibits.
8. All horticulture exhibits must have been planted or re-potted before October 13 of the current 4-H year. Horticulture exhibits must include both the common and scientific name of the plant(s).
9. All vegetable exhibits must have been planted or re-potted before December 1 of the current 4-H year.
10. In order to receive a Fair premium, youth must present their projects at designated judging event.

11. Food and nutrition exhibits must be accompanied by a recipe on a 3x5 inch card. Include name, club, category, and 4-H age on card.
12. For cookie, brownie, bar dessert, roll, and muffin entries, there must be six items on a plate for judging.
13. Food entries are limited to those for human consumption only. The exception is cake decorating. Either real cakes or styro foam forms may be used.
14. All food, vegetable, and cake decorating entries will be exhibited through photographs taken by 4-H staff during judging.
15. "Cake Decorating" is categorized under "Food & Nutrition."
16. Entries are not to exceed 11 inches in diameter or 14 inches in height. Collections may not be larger than 16x16x12 inches.
17. Drawings on lined notebook paper will not be accepted.
18. No live animals can be exhibited except in designated areas.
19. All photo entries must be mounted on cardboard, foam core or similar backing for display. Non-mounted photos will not be accepted.
20. Video vignette submissions must be between 1-6 minutes. Longer video requires prior approval from 4-H Agent.
21. Fair management and the Cooperative Extension Service are in no way responsible for exhibits while on display at the South Florida Fair.
22. All items must remain in place until the closing of the Fair at 8 p.m. All exhibits must be removed by February 2. Exhibits may be removed by the individual or an assigned club representative.

#### **RULES FOR POSTER AND SCIENCE EXHIBITS**

1. A single poster board or a single science board may be submitted in any of the exhibit categories below. Each entry will represent one exhibit.
2. Posters must be educational in nature, depicting information gained from a specific project.
3. Posters must be no larger than 24x36 inches.

#### **Additional Rules for Science Boards:**

1. Science boards must be on tri-fold boards, and must not exceed 36" x 48" in size.
2. School science fair tri-fold project boards will not be accepted unless the subject matter directly relates to the youth's 4-H project area.

#### **RULES FOR 4-H CLOVERBUD EXHIBITS**

1. Open to any Palm Beach & Broward County 4-H member 5-7 years of age who is officially enrolled as of November 1 of the current 4-H year.
2. Each member may only exhibit eight items following the rules listed in the previous sections.
3. Each member will receive feedback from the judges and a participation ribbon but not premium money, or a numerical judging result.
4. Cloverbuds are encouraged to enroll in the Discovering 4-H project.

**4-H and UF/IFAS are committed to diversity of people, thought and opinion, to inclusiveness and to equal opportunity. No person is subject to prohibited discrimination based on race, color, national origin, gender, religion, age, disability, or sexual orientation.**

### **EXHIBIT AREAS AND CATEGORIES**

#### **HORTICULTURE**

1. Dish Gardens
2. Hanging Baskets
3. Herbs
4. Potted Plants
5. Terrariums
6. Vegetables

#### **NATURAL SCIENCES & OUTDOOR PROGRAMS**

1. Forestry
2. Wildlife and Fisheries
3. Outdoor Education/Recreation
4. Shooting Sports
5. Waste Management
6. Geology & Minerals
7. Marine Science
8. Entomology

## SCIENCE AND TECHNOLOGY

1. Aerospace/Aviation
2. Astronomy
3. Bicycles
4. Computers
5. Electric
6. Small Engines
7. Wood Science & Industrial Arts
8. Veterinary Science
9. Large Animal Science
10. Small Animal Science
11. Robotics

## CLOTHING AND TEXTILES

1. Fabric Items
2. Needlework
3. Knitting, Crochet and Latch Hook
4. Quilts
5. Clothing Construction

## PERSONAL DEVELOPMENT & LEADERSHIP

1. Career Exploration & Employability
2. Personal Development
3. Leadership
4. Society & Entrepreneurship
5. Introductory 4-H Projects - Discovering 4-H (Cloverbuds 5-8 years of age)
6. Financial Literacy
7. Citizenship
8. Service Learning
9. Independence & Life Skill Development

## VIDEOGRAPHY & PHOTOGRAPHY

1. Digital Division
  - Class A: Digital Photo - Single (little or no manipulation)
  - Class B: Digital Photo - Series (up to 10 images, little to no manipulation)
  - Class C: Creative Digital Photo - Single
  - Class D: Creative Digital Photo - Series (up to 10 images)
  - Class E: Digital Photo Single - Black and White.
  - Class F: Digital Photo Series - Black and White.
  - Class G: Video Vignettes

## ARTS AND CRAFTS

1. Ceramics
2. Jewelry
3. Woodworking
4. Floral Arrangements
5. Model Crafts
6. Collections
7. Drawings
8. Paintings
9. Sculpture
10. Mixed Media (combination of 2 or more mediums)

## PERFORMING ARTS

1. Music
2. Drama/Theater
3. Puppetry

## FOODS AND NUTRITION

1. Food Preservation
2. Cookies/Brownies
3. Cakes
4. Pies
5. Candies
6. Quick Breads
7. Yeast Breads
8. Casseroles and Main Dishes
9. Hot Vegetable Dishes
10. Salads/Cold Vegetable Dishes
11. Cake Decorating
12. Cupcakes
13. Beverages
14. Fruit Dishes
15. Dips & Appetizers

## HEALTH

1. Personal Health & Well-being
2. Community Health

**Please contact the 4-H office for information about these and ALL 4-H contests. (561) 233-1731**

**In accordance with provisions of ADA this document may be requested in a different format.  
"The 4-H emblem is protected under 18 U.S.C. 707".**

## IMPORTANT DATES

**September 1, 2020:** 4-H age is the youth's age as of September 1, 2021.

**October 13, 2021:** Deadline for horticulture exhibits to be planted or repotted.

**No paper entries for food or general exhibits.**

**December 13, 2021 for online entry:** Deadline for all animal competition entries due to the South Florida Fair. See forms in Premium Book or visit web site.

**December 1, 2021:** Deadline for vegetable exhibits to be planted or repotted.

## (CONT.) IMPORTANT DATES

**November 24, 2021:** Deadline to register to participate in the 4-H Fair food exhibit competitions.

**December 3 and 4, 2021:** 4-H Fair Food Exhibit judging at the Palm Beach County Cooperative Extension Service Office. Youth must pre-register all food exhibit entries with Ms. Dina Ligotino (Dligotino@pbcgov.org or 561-233-1792) in order to receive a judging time.

**January 3, 2022:** Deadline to register to participate in 4-H Fair General Exhibit competition.

**January 7 and 8, 2022:** General Exhibit judging at the South Florida Fair

Building 4. Youth must pre-register all general exhibit entries with Ms. Dina Ligotino (Dligotino@pbcgov.org or 561-233-1792) in order to receive a judging time.

**January 15, 2021:** Youth Livestock judging from noon- 3 p.m. - Horse Arena.

**January 29, 2021:** Youth Vegetable, Youth Horticulture, Horse & Dairy Cattle judging - Agriplex area.

**January 30, 2022:** All items must remain in place until the closing of the Fair at 8 p.m. No exhibits can be removed before 8 p.m. All exhibits must be removed by February 2.





SCHOLARSHIPS ARE  
PROUDLY  
SPONSORED BY



## SOUTH FLORIDA FAIR & PALM BEACH COUNTY EXPOSITIONS, INC. SCHOLARSHIP APPLICATION CHECKLIST

THIS FORM AND ALL SUPPLEMENTAL DOCUMENTS LISTED BELOW MUST BE SUBMITTED ELECTRONICALLY AS A **SINGLE PDF ATTACHMENT**. Subject line: SFF Scholarship Application.

Name the attachment: ScholarshipPacket-LastName-FirstName (ex. ScholarshipPacket-Smith-John).

Email entries to Scholarships@southfloridafair.com.

Please arrange the application attachments in the following order:

- 1) Completed Application Form. Must be signed by applicant and parent/guardian, or digital signature. Must be legible. Attaching a resume is not acceptable;
- 2) Essay topic in 200 words or less: "Describe something you are passionate about. How did you learn more about it and what was it that motivated you to pursue it?"
- 3) Two Letters of Recommendation;
- 4) High School Transcript

THE ABOVE ITEMS MUST BE SUBMITTED ELECTRONICALLY AS A **SINGLE PDF ATTACHMENT**. APPLICATION FORM CAN BE TYPED IN ACROBAT READER. IF HANDWRITTEN, MUST BE LEGIBLE. Be sure to review all items thoroughly before submitting your application. Application packet must be received no later than October 18, 2021.

**Please note: incomplete or unsigned packets will be disqualified.**

To be eligible, the student must have completed his/her junior year in high school, be a permanent resident of Florida and reside in one of the following counties: Broward, Hendry, Martin, Okeechobee or Palm Beach. **You may select more than one scholarship category.**

If you have any questions or concerns, call Paige Poole at (561) 790-5232 or email [paige@southfloridafair.com](mailto:paige@southfloridafair.com). Subject: Submitting.

**NOTE: The application included in this 2022 South Florida Fair Official Premium Book is for your reference only. You MUST download the fillable PDF application from our website at:**

**<https://www.southfloridafair.com/scholarships>**



**Must be received no later than October 18, 2021**

## SCHOLARSHIP FACT SHEET

The South Florida Fair Scholarship program's purpose is to encourage young people to pursue a higher education and/or trade. These scholarships will be paid as described in each category listed below. The South Florida Fair will award the following scholarships to qualified applicants selected by the Scholarship Committee. The Committee has the right to amend scholarship amounts as it deems necessary. Scholarships must be used within a 5-year period from date of award or will be forfeited back to the South Florida Fair.

Amount of Scholarship	Number Awarded	Terms of Scholarship Award
Ranging from \$1,000 to \$6,000	Varies	For a student displaying Academic Excellence. Scholarships ranging from \$1,000 - \$3,000 will be paid in a lump sum to the educational institution; scholarships over \$3,000 will be paid annually over a 4 year period.
\$1,000	1	For a student displaying Academic Excellence. Paid in full the first year to the educational institution. No renewal. APPLICANT MUST BE PURSUING A DEGREE IN THE FIELD OF AGRICULTURE. <b><i>Sponsored by Palm Beach County Farm Bureau</i></b>
\$1,000	1	For a student displaying Academic Excellence. Paid in full the first year to the educational institution. No renewal. APPLICANT MUST BE PURSUING A DEGREE IN THE FIELD OF AGRICULTURE. <b><i>Sponsored by Western Palm Beach County Farm Bureau</i></b>
\$4,000	1	Paid in increments of \$1,000 per year for a period of four years to the educational institution. For a student in financial need and in good academic standing. <b><i>Sponsored by the Avellana Family Scholarship</i></b>

### Criteria:

1. The applicant must have completed their junior year in high school, be a permanent resident of Florida, and reside in one of the following counties: Broward, Hendry, Martin, Okeechobee or Palm Beach.
2. Additional credit will be given if the applicant is, or has been, a participant in the South Florida Fair's activities. Activities may consist of judging events, exhibits, or any other activity acceptable to the Scholarship Committee.
3. Membership in 4-H or FFA is NOT required.
4. The awards will be presented during the annual South Florida Fair in January.
5. The scholarship must be used at, and must be paid to, an accredited college, university, or trade school. It will not be paid to the applicant.
6. The selection committee requires a personal interview with the applicant.
7. Advertising and promotional agencies, sponsors, Trustees, Directors, staff of the South Florida Fair and their immediate family members, and/or those living in the same household, are ineligible to apply.
8. An essay is required. Those who do not complete the essay will not be eligible for a scholarship. "Describe something you are passionate about. How did you learn more about it and what was it that motivated you to pursue it?" (200 words or less).
9. Two letters of recommendation are required.
10. High School Transcript is required.

**NOTE: The below application is only for your reference. You MUST download the fillable PDF application from our website at: <https://www.southfloridafair.com/scholarships>**

## **SOUTH FLORIDA FAIR & PALM BEACH COUNTY EXPOSITIONS, INC. SCHOLARSHIP APPLICATION FORM**

Please check the Scholarship(s) for which you are applying:

General \_\_\_\_\_ Arts & Entertainment \_\_\_\_\_ Agriculture \_\_\_\_\_

Name: \_\_\_\_\_ Phone: ( \_\_\_\_\_ ) \_\_\_\_\_

Address: \_\_\_\_\_  
Street \_\_\_\_\_ City \_\_\_\_\_

State \_\_\_\_\_ Zip Code \_\_\_\_\_ County \_\_\_\_\_

E-mail: \_\_\_\_\_

Presently Employed: Yes \_\_\_\_\_ No \_\_\_\_\_ If yes, where: \_\_\_\_\_

Name of Parent(s)/Guardian(s) (optional): \_\_\_\_\_

Address (if different from the applicant): \_\_\_\_\_

Is a family member an employee, Trustee, or Director of the South Florida Fair? If so, who? \_\_\_\_\_

Does anyone in your immediate family have any direct or indirect involvement with the South Florida Fair? If yes, please give us a brief description of that involvement: \_\_\_\_\_

School you now attend: \_\_\_\_\_ Graduation Date: \_\_\_\_\_

Address of School: \_\_\_\_\_  
Street \_\_\_\_\_ City / State / Zip Code \_\_\_\_\_

What do you plan to do after graduating from college/trade school? \_\_\_\_\_

What is your major career objective? \_\_\_\_\_

School(s) to which you have applied: \_\_\_\_\_

School(s) to which you have been accepted: \_\_\_\_\_

How do you plan to finance the balance of your educational expenses? \_\_\_\_\_

**NOTE: The below application is only for your reference. You MUST download the fillable PDF application from our website at: <https://www.southfloridafair.com/scholarships>**

Scores: SAT: \_\_\_\_\_

ACT: \_\_\_\_\_

Weighted GPA: \_\_\_\_\_

Attaching resume is not acceptable. Please complete all sections below:

Academic achievements (high school only): \_\_\_\_\_

Community service activities (high school only): \_\_\_\_\_

---

---

---

---

---

---

---

---

---

---

---

---

---

---

---

---

Sports, Band, Clubs, etc. activities (high school only): \_\_\_\_\_

South Florida Fair volunteer involvement (high school only): \_\_\_\_\_

---

---

---

---

---

---

---

---

---

---

---

---

---

---

---

---

---

How did you hear about the availability of these scholarships? \_\_\_\_\_

This program and the award renewal may be changed or terminated at any time at the  
South Florida Fair's absolute and arbitrary discretion.

I hereby authorize South Florida Fair & Palm Beach County Expositions, Inc. to obtain my school records for publishing and distribution to the South Florida Fair Scholarship Committee only. I have read and understand the facts attached to this application and consent to its terms and conditions. I hereby certify that all statements I have made herein are true and correct. Electronic signature acceptable.

X \_\_\_\_\_

Signature of Applicant

Date

X \_\_\_\_\_

Signature of Parent/Guardian

Date

# MISS SOUTH FLORIDA FAIR & MISS PALM BEACH COUNTY SCHOLARSHIP COMPETITION

## SATURDAY, JANUARY 15, 2022

Miss America qualified judges will select winners on the following criteria:

- Private Interview (35% of Score)
- Onstage Interview/Social Impact Pitch (15% of Score)
- Talent (35% of Score)
- Red Carpet (15% of Score)

The winners and runners-up will receive:

### Miss South Florida Fair:

- \$5,000 Scholarship to her College of choice
- \$1,000 Cash Award

- \$5,000 Scholarship to Palm Beach Atlantic University
- Entry into the Miss Florida 2022 Competition
- Official Miss America Crown and Sash

### Miss Palm Beach County:

- \$2,500 Scholarship to her College of choice
- \$ 500 Cash Award
- Entry into the Miss Florida 2022 Competition
- Official Miss America Crown and Sash

Over \$3,500 in Scholarships, Cash, and other prizes for the runners-up.

### HOW TO BECOME A CANDIDATE:

Each year, thousands of young women participate at the local, state and national levels, culminating in the selection of 51 National Finalists who compete for the title of Miss America. One of them could be you!

To become Miss America, a Candidate must first enter and win a local Competition, like the Miss South Florida Fair / Miss Palm Beach County Scholarship Competition. She then competes in the Miss Florida Competition and, if she wins, will represent Florida at the Miss America Competition. This process requires hard work, talent, and personal commitment. As a State titleholder, a Candidate may only compete once at the National Miss America Competition.

We will be awarding over \$13,000 in Scholarships and Cash at our Competition which will be held on Saturday, January 15, 2022, at the 2022 South Florida Fair.

### MISS AMERICA "MISS PROGRAM" ELIGIBILITY REQUIREMENTS:

- Must be at least eighteen (18) years of age as of July 31, 2022
- Must be a High School Graduate or equivalent (G.E.D.) by July 31, 2022
- Must not be older than twenty-five (25) years of age as of December 31, 2022
- Must be a resident or full-time student residing in or attending an accredited public or private school in one of the following Counties: Broward, Hendry, Martin, Okeechobee or Palm Beach
- Must be a citizen of the United States of America
- Required to pay a \$35 Participation Fee on the MAO Registration Website once accepted into the MSFF / MPBC Program
- Required to pay a \$75 Local Registration Fee on the MAO Registration Website once accepted into the MSFF / MPBC Program
- Must be able to commit to a minimum of six (6) rehearsals between Sunday, January 2, 2022 and Thursday, January 13, 2022

We look forward to having you as part of our program!

### HOW TO APPLY - APPLICATION DEADLINE IS NOVEMBER 1, 2021

You must complete our online Application and upload a headshot no later than midnight, Monday, November 1, 2021.

For more information, please contact:

Theresa LePore, Executive Director

Miss South Florida Fair / Miss Palm Beach County Scholarship Competition  
561-358-9867

or

Kayla Cawley, Marketing & Entertainment Coordinator

South Florida Fair

561-790-5211

**We will be awarding over \$13,000 in scholarships at our Competition!**





## LIVESTOCK CALENDAR

81



# Request for Taxpayer Identification Number and Certification

Give Form to the  
requester. Do not  
send to the IRS.

► Go to [www.irs.gov/FormW9](http://www.irs.gov/FormW9) for instructions and the latest information.

Print or type. See Specific Instructions on page 3.	1 Name (as shown on your income tax return). Name is required on this line; do not leave this line blank.	
	2 Business name/disregarded entity name, if different from above	
	3 Check appropriate box for federal tax classification of the person whose name is entered on line 1. Check only <b>one</b> of the following seven boxes.  <input type="checkbox"/> Individual/sole proprietor or single-member LLC <input type="checkbox"/> C Corporation <input type="checkbox"/> S Corporation <input type="checkbox"/> Partnership <input type="checkbox"/> Trust/estate  <input type="checkbox"/> Limited liability company. Enter the tax classification (C=C corporation, S=S corporation, P=Partnership) ► _____ <b>Note:</b> Check the appropriate box in the line above for the tax classification of the single-member owner. Do not check LLC if the LLC is classified as a single-member LLC that is disregarded from the owner unless the owner of the LLC is another LLC that is <b>not</b> disregarded from the owner for U.S. federal tax purposes. Otherwise, a single-member LLC that is disregarded from the owner should check the appropriate box for the tax classification of its owner.  <input type="checkbox"/> Other (see instructions) ► _____	4 Exemptions (codes apply only to certain entities, not individuals; see instructions on page 3):  Exempt payee code (if any) _____  Exemption from FATCA reporting code (if any) _____  <i>(Applies to accounts maintained outside the U.S.)</i>
	5 Address (number, street, and apt. or suite no.) See instructions.	Requester's name and address (optional)
6 City, state, and ZIP code		
7 List account number(s) here (optional)		

## Part I Taxpayer Identification Number (TIN)

Enter your TIN in the appropriate box. The TIN provided must match the name given on line 1 to avoid backup withholding. For individuals, this is generally your social security number (SSN). However, for a resident alien, sole proprietor, or disregarded entity, see the instructions for Part I, later. For other entities, it is your employer identification number (EIN). If you do not have a number, see *How to get a TIN*, later.

**Note:** If the account is in more than one name, see the instructions for line 1. Also see *What Name and Number To Give the Requester* for guidelines on whose number to enter.

<b>Social security number</b>									
				-				-	
<b>or</b>									
<b>Employer identification number</b>									
				-					

## Part II Certification

Under penalties of perjury, I certify that:

- The number shown on this form is my correct taxpayer identification number (or I am waiting for a number to be issued to me); and
- I am not subject to backup withholding because: (a) I am exempt from backup withholding, or (b) I have not been notified by the Internal Revenue Service (IRS) that I am subject to backup withholding as a result of a failure to report all interest or dividends, or (c) the IRS has notified me that I am no longer subject to backup withholding; and
- I am a U.S. citizen or other U.S. person (defined below); and
- The FATCA code(s) entered on this form (if any) indicating that I am exempt from FATCA reporting is correct.

**Certification instructions.** You must cross out item 2 above if you have been notified by the IRS that you are currently subject to backup withholding because you have failed to report all interest and dividends on your tax return. For real estate transactions, item 2 does not apply. For mortgage interest paid, acquisition or abandonment of secured property, cancellation of debt, contributions to an individual retirement arrangement (IRA), and generally, payments other than interest and dividends, you are not required to sign the certification, but you must provide your correct TIN. See the instructions for Part II, later.

Sign  
Here

Signature of  
U.S. person ►

Date ►

## General Instructions

Section references are to the Internal Revenue Code unless otherwise noted.

**Future developments.** For the latest information about developments related to Form W-9 and its instructions, such as legislation enacted after they were published, go to [www.irs.gov/FormW9](http://www.irs.gov/FormW9).

## Purpose of Form

An individual or entity (Form W-9 requester) who is required to file an information return with the IRS must obtain your correct taxpayer identification number (TIN) which may be your social security number (SSN), individual taxpayer identification number (ITIN), adoption taxpayer identification number (ATIN), or employer identification number (EIN), to report on an information return the amount paid to you, or other amount reportable on an information return. Examples of information returns include, but are not limited to, the following.

- Form 1099-INT (interest earned or paid)

- Form 1099-DIV (dividends, including those from stocks or mutual funds)
  - Form 1099-MISC (various types of income, prizes, awards, or gross proceeds)
  - Form 1099-B (stock or mutual fund sales and certain other transactions by brokers)
  - Form 1099-S (proceeds from real estate transactions)
  - Form 1099-K (merchant card and third party network transactions)
  - Form 1098 (home mortgage interest), 1098-E (student loan interest), 1098-T (tuition)
  - Form 1099-C (canceled debt)
  - Form 1099-A (acquisition or abandonment of secured property)
- Use Form W-9 only if you are a U.S. person (including a resident alien), to provide your correct TIN.

*If you do not return Form W-9 to the requester with a TIN, you might be subject to backup withholding. See What is backup withholding, later.*



## USEFUL INFORMATION AND RESOURCES

### RESTAURANTS

APPLEBEE'S  
100 N. State Rd. 7 (441)  
Royal Palm Beach, FL 33411  
(561) 791-2240

CARRABA'S RESTAURANT  
11141 Southern Blvd.  
Royal Palm Beach, FL 33411  
(561) 790-9980

TEXAS ROADHOUSE  
8865 Southern Blvd., Building E  
West Palm Beach, FL 33411  
(561) 651-0400

BOLAY  
560 N. State Rd. 7 (441)  
Royal Palm Beach, FL 33411  
(561) 753-8770

RUBY TUESDAY  
1271 N. State Rd. 7 (441)  
Royal Palm Beach, FL 33411 (561) 383-8200

OLIVE GARDEN  
10280 Forest Hill Blvd.  
Wellington, FL 33414  
(561) 798-7979

### HOTELS

La Quinta Inn West Palm Beach (4 Miles)  
5981 Okeechobee Blvd.  
West Palm Beach, FL 33417  
(561) 697-3388

HAMPTON INN (6 miles)  
2025 Vista Pkwy.  
West Palm Beach, FL 33411  
(561) 682-9990

HILTON PALM BEACH AIRPORT  
1611 Worthington Rd.  
West Palm Beach, FL 33409  
(561) 472-5956

HOLIDAY INN (8 miles)  
West Palm Beach 1301 Belvedere Road  
West Palm Beach, FL 33405  
(561) 659-3880

HAMPTON INN (4 miles)  
2155 Wellington Green Dr.  
Wellington, FL 33414  
(561) 472-9696

COMFORT INN  
1901 Palm Beach Lakes Blvd West Palm Beach,  
FL 33409  
(561) 689-6100

### CAMPGROUNDS

LION COUNTRY SAFARI KOA  
2000 Lion Country Safari Rd. Loxahatchee, FL  
33470-3976  
(561) 793-9797 • (800) 562-9115

John Prince Park Campground  
2700 Sixth Ave. S.  
Lake Worth, FL 33461  
(561) 582-7992

Palm Beach Trap & Skeet RV Park  
(561) 793-8787

### HOSPITALS - ER - WALK-IN CLINIC

PALMS WEST HOSPITAL  
13001 Southern Blvd.  
Loxahatchee, FL 33470  
Telephone: (561) 798-3300

WELLINGTON REGIONAL MEDICAL CENTER  
10101 Forest Hill Blvd., Wellington, FL 33414  
(561) 798-8500

MD NOW - WALK-IN CLINIC  
11551 Southern Blvd.  
Royal Palm Beach, FL 33411  
(561) 798-9411

### GROCERY STORES - PHARMACIES

PUBLIX SUPERMARKET  
127 S State Road 7  
West Palm Beach, FL 33414-4338  
Main: (561) 615-1705  
Pharmacy: (561) 615-1711

WALGREENS  
9921 Okeechobee Blvd.  
West Palm Beach, FL 33411  
(561) 793-6694

WALMART SUPERCENTER  
9990 Belvedere Road  
West Palm Beach, FL 33411  
(561) 795-0017

### OTHER

U.S. POST OFFICE  
10299 Southern Blvd  
Royal Palm Beach, FL 33411-9998  
(800) 275-8777

OFFICE DEPOT  
Southern Blvd. & State Rd. 7  
West Palm Beach, FL 33414  
(561) 790-4882

PETSMART  
531 North State Road #7  
Royal Palm Beach, FL 33411-3524  
(561) 793-2858

HOME DEPOT  
220 S State Road 7  
West Palm Beach, FL 33414  
(561) 793-7048