



2023 OFFICIAL PREMIUM BOOK





2023 OFFICIAL PREMIUM BOOK

South Florida Fair
West Palm Beach, Florida
JANUARY 13 - 29, 2023



2023 PREMIUM BOOK
Statement of Frequency: Published annually by the South Florida Fair
Issue Number: Volume 22
ISSN#59-0870060

Mailing Information:
THE SOUTH FLORIDA FAIR
9067 Southern Boulevard, West Palm Beach, FL 33411

SOUTH FLORIDA FAIR



PALM BEACH COUNTY EXPOSITIONS, INC.

The excitement of the South Florida Fair is in the air! The 2023 Fair will be held January 13-January 29 in Palm Beach County. Planning is underway and we look forward to the 2023 Fair being one of the best Fairs ever.

Our Exposition theme – Dino-Myte - will take us back in time to when the world's inhabitants were "larger than life!" The dinosaur theme will feature some of the most fascinating pre-historic creatures to ever walk the face of the earth. From the Mighty T-Rex to the giant Spinosaurus, get up-close-and-personal and discover what it would have been like to walk alongside these amazing creatures! A traveling museum containing skeletons and fossil samples, educational displays and entertainment will make the 2023 Fair a Dino-Myte place to be.

As always, the focus of the South Florida Fair is our agricultural displays, livestock entries and community competitions. This Premium Book outlines all the details of how you can participate and be a part of the Fair.

While you are at the Fair, be sure to visit historic Yesteryear Village, the spectacular Wade Shows Midway and of course, partake in the great Fair food.

The South Florida Fair is YOUR Fair. Join us in the fun!

Bob Weisman
South Florida Fair Board Chair

Victoria A. Chouris
South Florida Fair President & CEO



DIVISION OF MARKETING AND DEVELOPMENT
BUREAU OF STATE FARMERS MARKETS
(850) 617-7380
(850) 617-7381 FAX



THE MAYO BUILDING
407 SOUTH CALHOUN STREET
TALLAHASSEE, FLORIDA 32399-0800

FLORIDA DEPARTMENT OF AGRICULTURE AND CONSUMER SERVICES

COMMISSIONER NICOLE “NIKKI” FRIED

Welcome to the South Florida Fair!

Each year, approximately 5 million people attend one of the numerous fairs around our state. As Florida’s Commissioner of Agriculture, I am enthusiastic about the positive impact fairs and livestock shows have on the agricultural industry.

Events like the South Florida Fair are an excellent platform for showcasing the finest “Fresh From Florida” products as well as the industry’s latest technological advancements and innovations.

The Florida Department of Agriculture and Consumer Services created and maintains the “Fresh from Florida” program, which assists small and large producers alike by promoting the wide variety of high-quality products that are grown and harvested in Florida. I hope we can also count on your support of this program - just look for items with the “Fresh from Florida” label. Together, we can help our state’s agricultural industry thrive.

While you are visiting the South Florida Fair today, I hope you will take the opportunity to enjoy the outstanding food, entertainment, contests and youth exhibits. Most importantly, I hope your day at the fair will allow you to experience Florida’s agricultural roots and its impact on our great state. Enjoy!



Sincerely,

NICOLE “NIKKI” FRIED
COMMISSIONER OF AGRICULTURE

SOUTH FLORIDA FAIR



PALM BEACH COUNTY EXPOSITIONS, INC.

2022 - 2023 SLATE OF OFFICERS

Robert Weisman
Rebecca Isiminger
Theresa LePore
Paul Allen
Dennis Grady
Victoria A. Chouris
Lance C. Fuchs

Chair
Vice Chair
Treasurer
Secretary
Immediate Past Chair
President/CEO
General Counsel/Assist. Secretary

BOARD OF TRUSTEES

Paul Allen
Glenn Jergensen
Mabel Datena
Theresa LePore
David J. DeMay

Greg Rice
Donald P. Dufresne
John M. Severson
Patrick Franklin

Robert D. Shorr J.
Michael E. Gauger
Kelly Smallridge
Dennis Grady

Robert Weisman
Paul Grose
Donna Winterson
Rebecca Isiminger

DISTINGUISHED TRUSTEES

Pamela E. Adams
William E. Bowman, Jr.
Robert Broadway
Michael W. Bubis
Samuel J. Bubis*
H. Michael Burkhardt*

Vincent L. Burkhardt*
Richard H. Cate*
Craig K. Elmore
Robert McK. Foster*
H. E. "Bud" Freer*
Jonathan M. Frost

C. David Goodlett
Judy Goodman
Robert J. Jarriel, Sr.
Herbert F. Kahlert
Robert P. Levinson*
Richard A. Machek*

William E. Pruitt
William H. Pruitt*
John Stetson*
Raymond Tylander*
Fred Yount*

LIFE TRUSTEES

Walter Brown*
Sam Ellington
Loring E. Holmes*
Lee Horton*

Daniel P. Hrabko
Paul Hrabko*
Albert E. Johnson*
John W. Kneece

Michael Machek*
Annis H. Manning
Herbert Moore
Harold G. Murphy*

John Kenyon Riddle
Ron Smola*
William R. Sneed
Robert J. Underbrink

DIRECTORS

Denise Albritton
Roger D. Amidon
Jorge Avellana
Krista Basore
Todd Bonlarron
Jonathan Burgess
Jessica Clasby
Carlos Datena
Diego Deleon

Jervonte Edmonds
Brian Edwards
Millie Eyeington
Tiffany Faublas
Charles Gerardi
Lee Glaze
Cynthia Griffin
Zoila Hernandez
Sarah B. Hoadley

William Johnson
Lisa Johnson
Hans Kahlert
Steve Lamerson
Daniel P. Lewis
Brenna Lindsey
Kevin C. McGinley
John E. McKinstry
Sharon J. Merchant

Stephanie Mittrione
Braedyn Pruitt
Ginny Lu Pruitt
Frank Sardinha, Jr.
Dwight Saxon
Christine Shaw
J. Michael Slade
Geoff Sluggett
Bobbi Jo Smith

Robert C. Snyder
Mark Soddors
Chet Tart
Aquanette Thomas
Tom Twyford
Brian R. Unke
Eva Webb
Keith Wedgworth
Angel Zapata

LIFE DIRECTORS

Nelson E. Bailey
Bill Brown
Harrell Champion*
Donnell C. Childers
Dennis P. Gallon

Dan R. Hulen
Darline C. McGehe
Pete Moschetto
Todd B. Runnells

John C. Sansbury
Ronald J. Schmitt*
John Shorb
Paul Schuette
Virginia Zucker

HONORARY DIRECTORS

Brantley B. Christian

Richard J. Vymlatil

Commissioner Melissa McKinley**

* Deceased

** Ex-officio

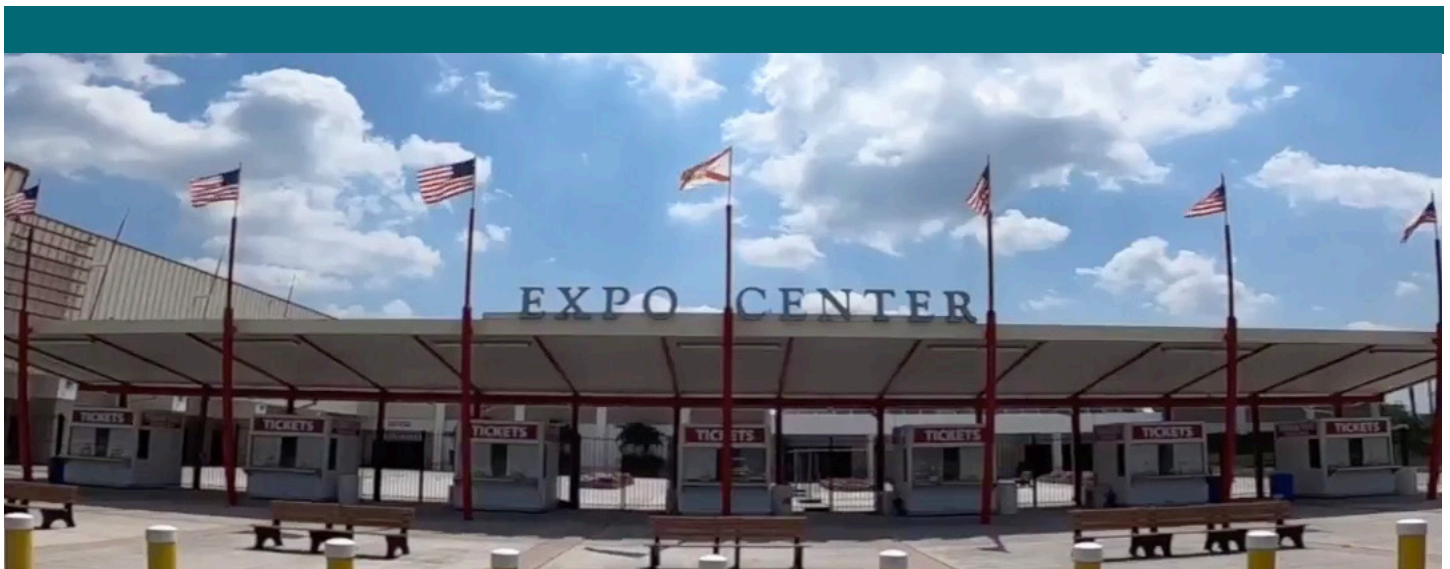

SOUTH FLORIDA FAIR & PALM BEACH COUNTY EXPOSITIONS, INC. STAFF

ADMINISTRATION

Victoria Chouris, CFE

PRESIDENT/CHIEF EXECUTIVE OFFICER

Matthew Wallsmith

VICE PRESIDENT/CHIEF FINANCIAL OFFICER

Rickeisha Salesman

EXECUTIVE ASSISTANT

BRAND MANAGEMENT

Rita De Mier-Lincoln, CFE

DIRECTOR OF BRAND MANAGEMENT

Kayla Cawley, Entertainment Manager

Sienna Huebner, Digital/Social Media Marketing Specialist

Donna Rizzo, Receptionist

Chris Sizemore, Graphic Designer

Stacy Wakefield, Volunteer Services Manager

BUSINESS DEVELOPMENT

Becky Brashear, CFE

DIRECTOR OF BUSINESS DEVELOPMENT

Paige Poole, Agribusiness & Community Relations Manager

Annabell Manners, Expo Sales Manager

Kyanna Dominguez, Expo Sales Assistant

Theresa Agricola, Sponsorship Manager

Nicole Winch, Sponsor Activation Specialist

Lorie Stinson, CFE, Exhibits & Special Events Manager

Tim Pachis, Corporate Sales (Seasonal)

Connie Christman, Yesteryear Village Manager

Gale Singer, Yesteryear Village Assistant

FINANCE

Shamel Jalahej

DIRECTOR OF FINANCE

Debra Davis, Box Office Manager

Debby Hamm, Accounts Payable

Siva Hohn, AR / Payroll / Box Office

Linda Rowe, Finance Assistant

OPERATIONS

Alex Rodriguez

DIRECTOR OF OPERATIONS

Allan Brown, Facility Operations Manager

Lisa Nichols, Expo Shows Manager/Concessions

Jordan Davis, Expo Operations Manager

Demetrius Morris, Facility Operations Supervisor

Jon Meyer, Carpentry Operations Supervisor

Jerry Coleman, Electrical Operations Supervisor

Kenneth Piccini, Carpentry Operations Assistant

Bruce Wise, Inventory Control Technician

Tom Faltash, Facility Operations Repair Technician

Eric Moore, Facility Operations Technician

Expo Operations Technicians: Sabrina Bragdon, Maria

Cenobio, Jeffrey Crespo, George Davis, Innocent

Duperval, Monique Hinds and Willie Sotomayor

Grounds Operations Technicians: Harry Brock, David

Billings and Eddie Brown

Yesteryear Village Technician: Lindon Brown

PUBLIC SAFETY

Jeff Swank

DIRECTOR OF PUBLIC SAFETY

Chris Soares, Executive Officer

Mary Friery, Administrative Assistant

Danny Hill & John Welch, Security Supervisors

Nelson Reyes, Security Officer – Gate 10

INTERNATIONAL ASSOCIATION OF FAIRS & EXPOSITIONS (IAFE) NATIONAL CODE OF SHOW RING ETHICS

Exhibitors of animals at livestock shows shall at all times deport themselves with honesty and good sportsmanship. Their conduct in this competitive environment shall always reflect the highest standards of honor and dignity to promote the advancement of agricultural education. This code applies to junior as well as open class exhibitors who compete in structured classes of competition. This code applies to all livestock offered in any event at a livestock show. In addition to the "IAFE Code of Show Ring Ethics," fairs and livestock shows may have rules and regulations which they impose on the local, county, state, provincial and national levels.

All youth leaders working with junior exhibitors are under an affirmative responsibility to do more than avoid improper conduct or questionable acts. Their moral values must be so certain and positive that those younger and more pliable will be influenced by their fine example. Owners, exhibitors, fitters, trainers or absolutely responsible persons who violate the code of ethics will forfeit premiums, awards and auction proceeds and shall be prohibited from future exhibition in accordance with the rules adopted by the respective fairs and livestock shows. Exhibitors who violate this code of ethics demean the integrity of all livestock exhibitors and should be prohibited from competition at all livestock shows in the United States and Canada.



The following are list of guidelines for all exhibitors and all livestock in competitive events:

1. All exhibitors must present, upon request of fair and livestock show officials, proof of ownership, length of ownership, and age of all animals entered. Misrepresentation of ownership, age, or any facts relating thereto is prohibited.
2. Owners, exhibitors, fitters, trainers, or absolutely responsible persons shall provide animal health certificates from licensed veterinarians upon request by fair or livestock show officials.
3. Junior exhibitors are expected to care for and groom their animals while at fairs or livestock shows.
4. Animals shall be presented to show events where they will enter the food chain free of violative drug residues. The act of entering an animal in a livestock show is the giving of, consent by the owner, exhibitor, fitter, trainer and/or absolutely responsible person for show management to obtain any specimens of urine, saliva, blood, or other substances from the animal to be used in testing. Animals not entered in an event which culminates with the animal entering the food chain shall not be administered drugs other than in accordance with applicable federal, state and provincial statutes, regulations and rules. Livestock shall not be exhibited if the drugs administered in accordance with federal, state and provincial statutes, regulations and rules affect the animal's performance or appearance at the event.

If the laboratory report on the analysis of saliva, urine, blood, or other sample taken from livestock indicates the presence of forbidden drugs or medication, this shall be prima facie evidence such substance has been administered to the animal either internally or externally. It is presumed that the sample of urine, saliva, blood, or other substance tested by the laboratory, to which it is sent, is the one taken from the animal in question, its integrity is preserved and all procedures of said collection and preservation, transfer to the laboratory and analysis of the sample are correct and accurate and the report received from the laboratory pertains to the sample taken from the animal in question and correctly reflects the condition of the animal at the time the sample was taken, with the burden on the owner, exhibitor, fitter, trainer, or absolutely responsible person to prove otherwise.

At any time after an animal arrives on the fair or livestock show premises, all treatments involving the use of drugs and/or medications for the sole purpose of protecting the health of the animal shall be administered by a licensed veterinarian.



5. Any surgical procedure or injection of any foreign substance or drug or external application of any substance (irritant, counterirritant or similar substance) which could affect the animal's performance or alter its natural contour, confirmation, or appearance, except external applications of substances to the hoofs or horns of animals which affect appearance only, and except for surgical procedures performed by a duly licensed veterinarian for the sole purpose of protecting the health of the animal, is prohibited.
6. The use of showing and/or handling practices or devices such as striking animals to cause swelling, using electrical contrivance, or other similar practices are not acceptable and are prohibited.
7. Direct criticism or interference with the judge, fair or livestock show management, other exhibitors, breed representatives, or show officials before, during, or after the competitive event is prohibited. In the furtherance of their official duty, all judges, fair and livestock show management, or other show officials shall be treated with courtesy, cooperation and respect and no person shall direct abusive or threatening conduct toward them.
8. No owner, exhibitor, fitter, trainer, or absolutely responsible person shall conspire with another person or persons to intentionally violate this code of ethics or knowingly contribute or cooperate with another person or persons either by affirmative action or inaction to violate this code of ethics. Violation of this rule shall subject such individual to disciplinary action.
9. The application of this code of ethics provides for absolute responsibility for an animal's condition by an owner, exhibitor, fitter, trainer, or participant whether or not he or she was actually instrumental in or had actual knowledge of the treatment of the animal in contravention of this code of ethics.
10. The act of entering an animal is the giving of consent by the owner, exhibitor, fitter, trainer, or absolutely responsible person to have disciplinary action taken by the fair or livestock show for violation of this Code of Show Ring Ethics and any other rules of competition of the fair or livestock show without recourse against the fair or livestock show. The act of entering an animal is the giving of consent that any proceedings or disciplinary action taken by the fair or livestock show may be published with the name of the violator or violators in any publication of the International Association of Fairs and Expositions, including Fairs and Expos and any special notices to members.
11. The act of entering of an animal in a fair or livestock show is the giving of verification by the owner, exhibitor, fitter, trainer, or absolutely responsible person that he or she has read the IAFE Code of Show Ring Ethics and understands the consequences of and penalties provided for actions prohibited by the code. It is further a consent that any action which contravenes these rules and is also in violation of federal, state, or provincial statutes, regulations, or rules may be released to appropriate law enforcement authorities with jurisdiction over such infractions.

FLORIDA DEPARTMENT OF AGRICULTURE & CONSUMER SERVICES

CHAPTER 5C-4: ADMISSION OF ANIMALS FOR EXHIBITION

| | |
|-----------|--|
| 5C-4.0015 | Definitions |
| 5C-4.0016 | Applications, Cards, Forms, Other Official Documents Required and Fees |
| 5C-4.0017 | General Requirements, Exemptions and Limitations |
| 5C-4.001 | General Requirements and Limitations (Repealed) |
| 5C-4.002 | Cattle or Bison |
| 5C-4.003 | Swine |
| 5C-4.004 | Poultry, Domestic Fowl and Ratites |
| 5C-4.005 | Goats or Sheep |
| 5C-4.006 | Violation of Rules (Repealed) |
| 5C-4.007 | Sheep (Repealed) |
| 5C-4.008 | Horses |
| 5C-4.009 | Other Species (Repealed) |
| 5C-4.010 | Penalties for Violations (Repealed) |



UPDATE: 5C-4 Admission of Animals for Exhibition State Rule

The Florida Department of Agriculture and Consumer Services anticipates that 5C-4 Admission of Animals for Exhibition State Rule will be going into effect before the 2023 Show for all Exhibitions. ALL livestock regardless of age will need to have Official Identification (usually put in by Breeder) and must be accompanied with an OCVI (Official Certificate of Veterinary Inspection-HEALTH PAPER).

5C-4.0015 Definitions.

For the purposes of this chapter the following definitions shall apply:

(1) Accredited Veterinarian. A veterinarian licensed in the state of origin and accredited by the United States Department of Agriculture, Animal and Plant Health Inspection Service (USDA, APHIS) to perform certain functions of the federal and cooperative-state-federal programs in accordance with the provisions of Title 9 Code of Federal Regulations 9 CFR §161.1 (JAN 2018), which is hereby incorporated by reference and available online at <http://www.flrules.org/Gateway/reference.asp?No=Ref-10035>.

(2) Animal(s). This term shall include: be as defined in Section 585.01(10), F.S., which provides that the term "animal" shall include wild or game animals whenever necessary to effectively control or eradicate dangerous transmissible diseases or pets which threaten the agricultural interests of the state.

(3) Authorized Representative. An employee of the state or federal government, or a licensed veterinarian accredited by the USDA, who is authorized to conduct animal disease control and eradication activities.

(4) Commercial Production Swine. Swine that have been subjected to and found negative on their most recent annual brucellosis and pseudorabies tests and have been continuously managed with adequate facilities and practices to prevent exposure to any transitional or feral swine and so recognized by state animal health officials.

(5) "Domestic animal" shall include any equine or bovine animal, goat, sheep, swine, domestic cat, dog, poultry, ostrich, emu, rhea, or other domesticated beast or bird.

(6) Exhibition. Any premises displaying or presenting livestock to the general public for an animal exhibit or animal show at an event sponsored by the state or county.

(7) Group. One or more Animals maintained on the same premises or in contact with one another.

(8) Horse. Any horse, mule, ass, zebra or other equidae.

(9) Isolation. Separation of individual Animals by a physical barrier in a manner that assures one Animal does not have access to the body, excrement, or discharges of another Animal; does not share a building with a common ventilation system; and is not within ten feet of another Animal.

(10) "Livestock" means grazing animals, such as cattle, horses, sheep, swine, goats, other hoofed animals, ostriches, emus, and rheas which are raised for private use or commercial purposes.

(11) Market Class. An exhibition class consisting of finished fed Animals that are isolated and housed separately from all Animals not designated for slaughter immediately following the exhibition.

(12) Official Certificate of Veterinary Inspection (OCVI). A legible record or certificate made on an official form from the state of origin or from the USDA, or a Department-approved electronic format, issued and signed by veterinarians licensed and accredited in the state of origin for the purpose of certifying the Official Individual Identification, test requirements, and health status of specific Animals for movement, exhibition,

and other designated purposes.

(13) Official Individual Identification. An individual Animal identification that uniquely identifies the Animal, the owner, the premises where the Animal was identified and the state in which the Official Individual Identification was applied and:

(a) For Cattle:

1. Is approved by the United States Department of Agriculture in accordance with 9 C.F.R. §86.4(a)(1) (2013), as incorporated in Rule 5C-31.006, F.A.C.; or
2. Is submitted to and verified by the Department as meeting the requirements for Official Individual Identification such that state officials can determine the herd in which the Animal was officially identified.

(b) For Livestock Other than Cattle:

1. Tattoos and registered brands such as ear, tail-web or flank tattoos, breed registration tattoos when accompanied by breed registration papers; or an official breed registration brand when accompanied by a brand registration certificate;
2. Official leg or wing bands for poultry;
3. Color digital images or notarized color photographs of the Animal, signed by an Accredited Veterinarian; or
4. Implanted electronic chips with a unique number that is recorded in a single, central database.

(14) Official test. A test conducted by a method approved by Department rules for the specific disease and Animal species.

(15) Poultry, Domestic Fowl or Ratites. Chickens, turkeys, quail, pheasants, chukars, peafowl, guineas, ratites (limited to ostriches, emus and rheas) and waterfowl that are propagated or maintained for commercial or breeding purposes.

(16) Segregated. To maintain a Group of Animals separate from another Group of Animals in such a manner as to prevent physical contact between Animals of the two Groups.

Rulemaking Authority 585.002(4), 585.08(2), 585.145(2) FS. Law Implemented 585.08(2)(a), 585.145(1), (2) FS. History-New 1-19-95, Amended 6-4-95, 6-21-06, 2-19-14, 11-21-18.

5C-4.0016 Applications, Cards, Forms, Other Official Documents Required and Fees.

(1) USDA. Equine Infectious Anemia Laboratory Test VS Form 10-11 (MARCH 2014). An official USDA, APHIS, VS form required for submitting samples and reporting results of Equine Infectious Anemia (EIA) tests. Equine Infectious Anemia Laboratory Test VS Form 10-11 (MARCH 2014) is hereby incorporated by reference and can be found online at <http://www.flrules.org/Gateway/reference.asp?No=Ref-10036>.

(2) Division.

(a) Official Certificates of Veterinary Inspection (OCVI). These certificates are provided only to Florida-licensed Accredited Veterinarians and may be obtained as provided in subparagraph 5C-4.0016(2)(a)1., F.A.C. Depending on species and purpose (sale or movement), the following are Florida-recognized OCIVs:

1. Official Certificate of Veterinary Inspection, FDACS-09000 Rev. 06/17; for use with all species, in association with movement or sale. Cost is \$65 per book of 25 certificates. Official Certificate of Veterinary Inspection, FDACS-09000 Rev. 06/17 is incorporated by reference in Rule 5C-24.003, F.A.C.
2. Official Equine Certificate of Veterinary Inspection, FDACS-09002 Rev. 04/17; for use with equine, in association with movement or sale. Cost is \$65 per book of 25 certificates. Official Equine Certificate of Veterinary Inspection, FDACS-09002 Rev. 04/17 is incorporated by reference in Rule 5C-24.003, F.A.C.

(b) Equine Interstate Passport Card, FDACS-09207 Rev. 08/18 is incorporated by reference in subsection 5C-3.003(5), F.A.C., is an official card provided by the Department to the Horse owner, which certifies the existence of an official negative EIA test within the previous 12 months and a valid Florida Official Equine Certificate of Veterinary Inspection for interstate movement for exhibition purposes in states which accept the card. The document is valid for six (6) months provided the conditions in paragraphs 5C-3.003(5)(a)-(f), F.A.C., are met. The Equine Interstate Passport Card is not acceptable for change of ownership purposes. It may be applied for by submitting an Application for Equine Interstate Passport Card, FDACS-09219 Rev. 12/09, to the Division with the associated fee of \$15.00 for the first equine and \$5.00 for each additional equine on the same application. Application for Equine Interstate Passport Card, FDACS-09219 Rev. 12/09 is incorporated by reference in paragraph 5C-3.003(5)(e), F.A.C.

(c) Negative EIA Test Verification Card, FDACS-09160 Rev. 08/18, is an official document provided by the Department to the Horse owner to show proof of a negative EIA test within the previous 12 months, for purposes other than change of ownership. The document is valid for 12 months from the date the blood was drawn and is renewable annually with an associated fee of \$5.00 per application (Card). The Negative EIA Test Verification Card may be applied for by submitting the Application for Negative EIA Test Verification Card, FDACS-09206 Rev. 10/05. Negative EIA Test Verification Card FDACS-09160 Rev. 08/18 is hereby incorporated by reference and can be found online at <http://www.flrules.org/Gateway/reference.asp?No=Ref-10037>. Application for Negative EIA Test Verification Card, FDACS-09206 Rev. 10/05 is hereby incorporated by reference and can be found online at <http://www.flrules.org/Gateway/reference.asp?No=Ref-10038>.

(d) Equine Event Extension, FDACS-09051 Rev. 03/06, an official document provided by the Department to the Horse owner, which certifies the

existence of an official negative EIA test within the previous 12 months and a valid Florida Official Certificate of Veterinary Inspection. Equine Event Extension, FDACS-09051 Rev. 03/06 is incorporated by reference in subsection 5C-3.003(5), F.A.C. The document is valid for six (6) months provided the conditions in paragraphs 5C-3.003(5)(a)-(f), F.A.C., are met. It may be applied for by submitting the Application for Equine Event Extension, FDACS-09078 Rev. 09/17, to the Division as referred to in subsection 5C-3.003(5), F.A.C., with the associated fee of \$10.00 for the first equine and \$5.00 for each additional equine on the application: Application for Equine Event Extension, FDACS-09078 Rev. 09/17, is hereby incorporated by reference in paragraph 5C-3.003(5)(e), F.A.C.

Rulemaking Authority 585.002(4), (5), 585.08(2)(a), 585.145(2) FS. Law Implemented 585.08(2)(a), 585.145(1), (2) FS. History—New 6-21-06, Amended 11-21-18.

5C-4.0017 General Requirements, Exemptions and Limitations.

(1) Official Certificate of Veterinary Inspection (OCVI) Required. Animals presented for exhibition purposes in Florida, unless specifically exempted, must be accompanied by an OCVI issued by a veterinarian accredited in the state of origin.

(a) The OCVI must be complete including the breed, sex, and registration number, and the Official Individual Identification of each Animal.

(b) Results of a specific test requirement or herd accreditation, certification or validation number for each Animal must be recorded on the OCVI with the date of the test or herd accreditation, certification or validation.

(2) Expiration of Required OCVI.

(a) For Florida-origin Animals an OCVI is valid for 90 days from the date of issue; or until the expiration date of any required tests, whichever is the earliest date.

(b) For Animals imported into Florida for exhibition purposes only, the OCVI is valid for 30 days, except that, for an equine imported into Florida using a current Equine Interstate Passport Card, FDACS-09207 Rev. 07/05, or equivalent from the state of origin signed by the State Veterinarian or chief animal health official, the OCVI will be extended to the date of expiration of the Equine Interstate Passport Card or its equivalent of the state of origin.

(3) Exemption to Required OCVI. An OCVI is not required for Animals originating in Florida and entered in Market Classes provided that Animals are Segregated from other Animals and the pens are occupied only by the Animals in a Market Class. Pens used for Market Classes must not be reused until after cleaning and disinfecting.

(4) Inspection Required. Prior to immediate acceptance at an exhibition, all animals presented for exhibition must be visually inspected by an Authorized Representative for:

(a) The required Official Individual Identification of the Animal; and

(b) Clinical signs of disease including, but not limited to: caseous lymphadenitis, blisters/ulcers around the mouth, nostrils, coronary band, pinkeye, pox, scabies, lice, ringworm, atrophic rhinitis, or multiple warts that are clearly visible; and

(c) Evidence of compliance with Animal tests and OCVI requirements, where required.

(5) Animals Rejected for Exhibition.

(a) Any Animal in noncompliance with Animal tests and OCVI requirements, or

(b) Any Animal not meeting the Official Individual Identification requirements, or

(c) Any Animal which is suspected of having or showing clinical signs of dangerous transmissible, contagious or infectious disease on visual inspection, or any Animal which is known to be exposed to such diseases must be:

1. Immediately withdrawn from exhibition and returned to the place of origin, or

2. Examined by a Florida-licensed Accredited Veterinarian at the owner's expense within 24 hours, who certifies by a signed, written statement, that the Animal is free of dangerous transmissible, contagious or infectious disease and pests.

Rulemaking Authority 585.002(4), 585.08(2)(a), 585.145(2) FS. Law Implemented 585.08(2)(a), 585.145(1), (2) FS. History—New 6-21-06, Amended 10-17-18.

5C-4.001 General Requirements and Limitations.

Rulemaking Authority 585.002(4), 585.08(2)(a), 585.145(2) FS. Law Implemented 585.08(2)(a), 585.145(1), (2) FS. History—New 7-1-71, Amended 8-7-77, 9-30-80, Formerly 5C-4.01, Amended 4-17-89, 1-19-95, 6-4-95, Repealed 6-21-06.

5C-4.002 Cattle or Bison.

(1) OCVI Required.

(a) Florida-origin cattle or bison moved for exhibition must be accompanied by an OCVI dated not more than 90 days prior to exhibition.

(b) Cattle or bison imported from other states for exhibition must be accompanied by an OCVI dated not more than 30 days prior to exhibition.

(2) Test or Certification Required.

(a) Tuberculosis.

1. Florida-origin cattle or bison may be entered for exhibition without a tuberculin test.

2. Imported dairy cattle may be entered for exhibition provided they have a negative caudal fold tuberculin skin test within 60 days prior to the date of the exhibition; except that, dairy cattle from an Accredited Herd as defined in Bovine Tuberculosis Eradication, APHIS 91-45-011 (Jan. 2005) and originating in Tuberculosis-Free States, are exempt from this test requirement. Bovine Tuberculosis Eradication, APHIS 91-45-011 (Jan. 2005) is hereby incorporated by reference and available online at <http://www.flrules.org/Gateway/reference.asp?No=Ref-10086>.

3. Imported beef cattle or bison may be entered for exhibition without a negative caudal fold tuberculin skin test provided they originate from Accredited Tuberculosis-Free States or Herds. Otherwise, they must meet the requirements in subparagraph 5C-4.002(2)(a)2., F.A.C.

(b) Brucellosis.

1. Test Required. Cattle or bison, six (6) months of age or older, must have evidence of a negative brucellosis test within 30 days prior to the date of exhibition.

2. Exemption from Required Brucellosis Test.

a. Steers and spayed heifers; and

b. Cattle or bison originating from a Certified Brucellosis-Free Herd as defined in 9 CFR §78.1 (JAN 2018), which is hereby incorporated by reference and available online at <http://www.flrules.org/Gateway/reference.asp?No=Ref-10040>, or a Brucellosis Class Free State or Area which when certified, the OCVI must show the certified herd number and the date of the last herd certification test; and

c. Cattle or bison from non-quarantined herds originating from Class A State or Area provided that the cattle are under 18 months of age. Rulemaking Authority 585.002(4), 585.08(2)(a), 585.145(2) FS. Law Implemented 585.08(2)(a), 585.145(1), (2) FS. History-Amended 7-25-66, 11-15-67, 1-1-70, 7-1-71, 9-1-72, 8-7-77, 8-8-79, 9-30-80, 6-26-83, Formerly 5C-4.02, Amended 4-17-89, 1-19-95, 6-21-06, 11-21-18.

5C-4.003 Swine.

(1) OCVI Required.

(a) Swine for exhibition must be accompanied by an OCVI dated not more than 90 days prior to presentation for exhibition.

(b) Swine imported for exhibition must comply with the importation requirements set forth in Rule 5C-3.007, F.A.C.

(2) Tests or Certification Required for Breeding Swine.

(a) Brucellosis.

1. Swine imported for exhibition must comply with the importation requirements set forth in Rule 5C-3.007, F.A.C., Florida origin swine six (6) months of age or older must be negative to an official test for brucellosis within 90 days prior to exhibition, or

2. Originate from a Validated Brucellosis-Free Swine herd as defined in 9 CFR §78.1 (JAN 2018), which is incorporated by reference in Rule 5C-4.002, F.A.C., or

3. Originate from a Commercial Production Swine Herd as defined in subsection 5C-4.0015(4), F.A.C.

(b) Pseudorabies. Swine imported for exhibition must comply with the importation requirements set forth in Rule 5C-3.007, F.A.C. Florida origin swine six (6) months of age or older must be negative to an Official Test for pseudorabies within 90 days prior to exhibition, or

1. Originate from a Qualified Pseudorabies-Free Herd as defined in 9 CFR §85.1 (JAN 2018), which is incorporated by reference and available online at <http://www.flrules.org/Gateway/reference.asp?No=Ref-10043>, or

2. Originate from an Approved Commercial Production Swine Herd as defined in Rule 5C-21.018, F.A.C.

(3) Exemptions. Swine for exhibition as Market Class swine are exempt from the OCVI and test requirements provided that all swine in the class go directly to slaughter following the exhibition.

(4) Isolation. Breeding swine returning to the farm from exhibitions must be Isolated from other swine for at least 30 days before being returned to the herd. Breeding swine for exhibition must be maintained in Isolation between exhibitions or move directly between exhibitions.

Rulemaking Authority 585.002(4), 585.08(2)(a), 585.145(2) FS. Law Implemented 585.08(2)(a), 585.145(1), (2) FS. History-New 3-21-64, Amended 6-20-68, 1-1-71, 3-1-72, Formerly 5C-4.03, Amended 4-17-89, 1-19-95, 6-21-06, 11-21-18.

5C-4.004 Poultry, Domestic Fowl or Ratites.

(1) OCVI Required. An OCVI is required for Poultry, Domestic fowl or Ratites for movement into Florida, but not specifically for exhibition. However, Poultry, Domestic fowl or Ratites presented for exhibition without an OCVI, must be inspected as provided in subsection 5C-4.0017(4), F.A.C.

(2) Test or Certification Required. All poultry or domestic fowl entered for exhibition must originate from Pullorum-Typhoid Clean flocks or hatcheries, as provided in 9 CFR §145 (Jan. 2018) and §147 (Jan. 2018), or have a negative pullorum-typhoid test within 90 days prior to exhibition. 9 CFR §145 (Jan. 2018) and §147 (JAN 2018) are hereby incorporated by reference and available online at <http://www.flrules.org/Gateway/reference.asp?No=Ref-10045>.

Rulemaking Authority 585.002(4), 585.08(2)(a), 585.145(2) FS. Law Implemented 585.08(2)(a), 585.145(1), (2) FS. History-Amended 4-20-67, 4-18-84, 4-4-85, Formerly 5C-4.04, Amended 6-21-87, 4-17-89, 1-19-95, 6-4-95, 6-21-06, 11-21-18.

5C-4.005 Goats or Sheep.

(1) OCVI Required.

(a) Florida-origin goats or sheep presented for exhibition must be accompanied by an OCVI dated not more than 90 days prior to presentation, except lamb or kids less than three months of age and accompanied by their dam.

(b) Goats or sheep imported into Florida for exhibition must be accompanied by an OCVI completed within 30 days prior to exhibition.

(2) Identification. All goats or sheep entered for exhibition purposes must have an Official Individual Identification in accordance with the Scrapie Eradication Uniform Methods and Rules, APHIS 91-55-079, June 1, 2005, except lambs or kids under three months of age with official identification as defined in paragraph 5C-4.0015(13)(b), F.A.C., or accompanied by their dam. Scrapie Eradication Uniform Methods and Rules, APHIS 91-55-079, June 1, 2005, is hereby incorporated by reference and available online at <http://www.flrules.org/Gateway/reference.asp?No=Ref-10161>.

(3) Test or Certification Required.

(a) Tuberculosis Test. All dairy goats six (6) months of age or older imported for exhibition purposes must originate from an Accredited Tuberculosis-Free Herd as defined in 9 CFR §77.5 (Jan. 2018), or have had a negative caudal fold tuberculosis test within 90 days prior to exhibition. When originating from Accredited Tuberculosis-Free Herds, the OCVI must show, the accredited herd number and the date of the last herd accreditation test.

(b) Brucellosis Test. All dairy goats six (6) months of age or older imported for exhibition purposes must originate from a Certified Brucellosis-Free Herd as defined in 9 CFR §78.1 (Jan. 2018), or have had a negative brucellosis test within 90 days prior to exhibition. When originating from a Certified Brucellosis-free herd, the OCVI must show the certified herd number and the date of the last herd certification test. Bovine Tuberculosis Eradication, APHIS 91-45-011 (JAN 2005) is hereby incorporated by reference in subparagraph 5C-4.002(2)(a)2., F.A.C.

(c) Exemption From Test Requirements. There are no tuberculosis or brucellosis test requirements for meat type goats or Florida-origin dairy goats.

Rulemaking Authority 585.002(4), 585.08(2)(a), 585.145(2) FS. Law Implemented 585.08(2)(a), 585.145(1), (2) FS. History-New 11-4-76, Formerly 5C-4.05, Amended 4-17-89, 1-19-95, 6-4-95, 6-21-06, 1-3-19.

5C-4.006 Violation of Rules.

Rulemaking Authority 585.002(1), (2), (3), 585.004, 585.005, 585.08(2) FS. Law Implemented 585.08(2), (3), 585.007(1), (2) FS. History-New 6-29-62, Formerly 5C-4.06, Repealed 1-19-95.

5C-4.007 Sheep.

Rulemaking Authority 585.002(4), 585.08(2)(a), 585.145(1), (2) FS. Law Implemented 585.08(2)(a), 585.145(1) FS. History-New 1-19-95, Repealed 6-4-95.

5C-4.008 Horses.

(1) OCVI Required. An OCVI or an Equine Interstate Passport Card, FDACS-09207 Rev. 07/05, or equivalent of the state of origin, signed by the State Veterinarian or chief animal health official, is required for Horses for movement into Florida, but not specifically for exhibition.

(2) Test or Certification Required. All Horses presented for exhibition must be accompanied by evidence of a negative Official Test for Equine Infectious Anemia (EIA), conducted within 12 months prior to exhibition. The negative EIA test must be reported on:

(a) An original owner's copy of a VS Form 10-11 (March 2014);

(b) A laboratory certified copy of a VS Form 10-11 (March 2014);

(c) A legible photocopy of a VS Form 10-11 (March 2014);

(d) An Equine Interstate Passport Card, FDACS-09207 Rev. 07/05, or equivalent of the state of origin signed by the State Veterinarian or chief animal health official; which may be applied for by submitting the Application for Equine Interstate Passport Card, FDACS-09219 Rev. 12/09;

(e) A Negative EIA Test Verification Card, FDACS-09160 Rev. 07/05, or equivalent of the state of origin signed by the State Veterinarian or chief animal health official; which may be applied for by submitting the Application for Negative EIA Test Verification Card, FDACS-09206 Rev. 10/05, or

(f) A Department-approved electronic EIA form containing clear, color digital images.

(3) Exemption to Test Requirement. A foal under six (6) months of age accompanied by its dam which has met the EIA test requirement is not required to have an EIA test.

Rulemaking Authority 585.002(4), 585.08(2)(a), 585.145(2) FS. Law Implemented 585.08(3), 585.145 FS. History-New 1-19-95, Amended 6-4-95, 6-21-06, 10-17-18.

5C-4.009 Other Species.

Rulemaking Authority 585.002(4), 585.08(2)(a), 585.145(1), (2) FS. Law Implemented 585.08(2)(a), 585.145(2) FS. History-New 1-19-95, Repealed 6-4-95.

5C-4.010 Penalties for Violations.

Rulemaking Authority 585.002(4) FS. Law Implemented 585.007, 585.145(3) FS. History-New 1-19-95, Repealed 6-4-95.

SOUTH FLORIDA FAIR



PALM BEACH COUNTY EXPOSITIONS, INC.

SOUTH FLORIDA FAIR & PALM BEACH COUNTY EXPOSITIONS, INC.

ANIMAL WELFARE POLICY

The purpose of the South Florida Fair's Livestock Committee is to address all issues of animal care including:

- Appropriate care and management of animals while on the South Florida Fairgrounds by exhibitors.
- Educational programs for exhibitors and the general public.
- The philosophy of the South Florida Fair in regards to animal care and management.
- Handling expressions of concern for animal care from the public.

PHILOSOPHY STATEMENT

The South Florida Fair is an animal welfare advocate requiring the humane treatment of animals. Animal welfare advocates continue to expand their knowledge base about animals, their behavior, and their management as science and technology dictate. Animal welfare advocates celebrate the bond between animals and humans.

IN CONTRAST, animal rights activists seek to sever any bond between humans and animals. Most animal rights activists believe animals should only be admired from afar, without human intervention. A large fraction of the movement is also pushing for animals to be given the same rights and status as humans. Animal rights activists fundamentally believe animals should not be utilized to feed, clothe, assist, entertain, or benefit humans.

GENERAL RULES AND REGULATIONS FOR ALL EXHIBITORS

1. All entries and awards in all livestock departments shall be subject to the rules and regulations published in the premium book. Each exhibitor must complete, in its entirety, an entry form, W-9 and submit online to receive premium monies. A paper entry form is not required if you have submitted successfully online.
2. Entries close: December 1 for paper entries. A \$10.00 fee will be collected per exhibitor for paper entries mailed in, paper entries must be **POSTMARKED BY DECEMBER 1**. All fees must be paid at time of submission. *If fee is not included, entry will be returned.* **ALL** online submissions will have an extended deadline until **Midnight December 13**. No emailed or faxed entries will be accepted. Any entries received without required entry fees will be returned.
3. Substitutions for up to two (2) animals will be accepted at check-in. ***This does NOT apply to Market animals.*** These substitutions must be on a paper entry form and show the deleted and substituted animals. If the exhibitor does not have the appropriate paperwork, the substitutions will not be accepted. ***ALL EXHIBITORS ENTERED IN THE SOUTH FLORIDA FAIR YOUTH SHOWS MUST HAVE COMPLETED THE ETHICS TRAINING WORKSHOP OR HAVE A CURRENT ETHICS NUMBER BEFORE JANUARY 1 TO SHOW AN ANIMAL AT THE SOUTH FLORIDA FAIR.***
4. All animals must have a current and valid health certificate upon arrival. All warts must be removed prior to arrival on fairgrounds.
5. Special rules for the special needs exhibitors will apply.
6. Youth exhibitors cannot be under the age of 8 or over the age of 19 as of January 1 current year, depending on the animal they are showing (see rules per livestock). Youth exhibitors must also be attending school or be enrolled in a certified home school program. Youth exhibitors who have graduated from high school or obtained their high school G.E.D. are not eligible to compete in youth shows (unless breed show rules supersede). ***MARKET PROGRAM PARTICIPATION REQUIRES PROOF OF SCHOOL ENROLLMENT.***
 - a. Protest Procedures: All protests must be in writing and accompanied by a deposit of \$100.00 cash or certified check, which will be forfeited if protest is not sustained. Such a protest must state plainly the cause of the complaint or appeal and must be delivered to Show Committee within twenty-four (24) hours after the occasion for such protest. Protest must be signed by three exhibitors.

b. Order of hearing or protest:

1. Show Chairman.
2. Action by Show Chairman.
3. Final action by Livestock Committee.

c. All rules and regulations that have been properly protested to the Show Chairman and the Livestock Committee shall be subject to the following penalties:

1. Loss of premium money.
2. Loss of awards.
3. Suspension from showing that animal as deemed necessary. Penalty may be for one, two, or three shows, or as long as deemed necessary for the offense.
4. Suspension of the exhibitor.

Failure to adhere to each show's specific rules shall also be subject to these penalties. Specified protest procedures must be adhered to by all exhibitors.

7. Disqualifications: Any exhibitor who has been disqualified from competition in any livestock show or has premiums withheld or withdrawn on the grounds of rule violation(s), will not be allowed to compete in other shows. This shall include, but is not limited to, disqualification for fraud, misrepresentation, unethical fitting or deception. Judging procedures will not be interrupted for protest investigation, and depending on the basis of the protest, a decision may be withheld until a thorough investigation is completed. No complaint or appeal that a judge overlooked an animal, will be considered. If any exhibitor, in any way, whether in person or by their representative, interferes with the judge(s), or shows any disrespect to them or to show officials, the existing show may excuse him/her from the ring and exclude him/her from further competition; premiums that may have been awarded may also be withheld. If an animal is disqualified after having won awards or premiums, the animals placing below him may be moved up at the option of the Livestock Committee, to fill the vacated position.
8. Effective August 17, 2000, the Board of Trustees of the South Florida Fair and Palm Beach County Expositions, Inc. voted there would be absolutely no animal sales to the public, with the exception of those amended by the Board, during the annual Fair. Rules and regulations have been revised to reflect this Fair Board action.
9. The IAFE National Code of Show Ring Ethics, the Florida Department of Agriculture and Consumer Services guidelines for Admission of Animals for Exhibition and the South Florida Fair shall govern the competitions at the South Florida Fair.
10. Except as otherwise permitted by law, NO DOGS are allowed in any exhibit building unless they are properly identified as service dogs, or scheduled for a demonstration or competition.

2023 OPEN MARKET RABBIT AND MARKET PEN COMPETITION

The competition features both single market rabbit pens and market trios- consisting of three rabbits to be judged together as one entry.

The entry fee is \$5 per entry. Participants are permitted to enter multiple entries.

The market pen is three rabbits, any gender, ideally between three and a half pounds and five and a half pounds. They must not be older than 70 days.

Premiums are: 1st place: \$100, 2nd place: \$50, 3rd place: \$25, 4th place \$10, 5th place: \$5

The single market rabbit is a rabbit, any gender, ideally between three and a half pounds and five and a half pounds. They must not be older than 70 days.

Premiums are: 1st place: \$50, 2nd place: \$35, 3rd place: \$20, 4th place: \$10, 5th place: \$5

Grand Champion in each category will be awarded an additional \$50 if there are more than five exhibitors in their category.

Market rabbits are judged for body type, condition, and uniformity by the American Rabbit Breeders Association (ARBA) Standard of Perfection. Their type must be meaty, with prime muscle condition. The market pen should be uniform in size, all the same color (if possible), and all the same breed.

The judges will balance the characteristics of type, condition, and uniformity in deciding which is the best entry.

The market pen and single market rabbit competition is a demonstration of the participant's ability to breed and raise (or purchase and raise) a market animal of ideal size and quality.

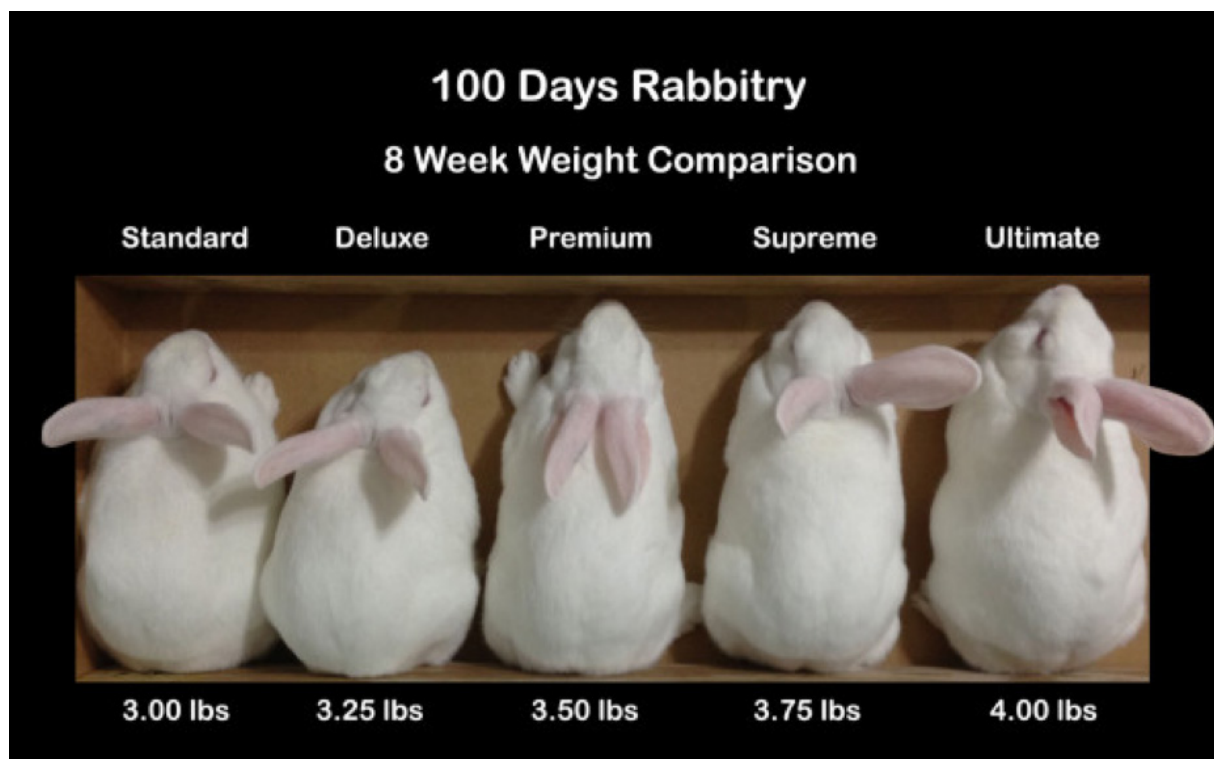

ALL YOUTH EXHIBITORS ENTERED IN THE SOUTH FLORIDA FAIR YOUTH SHOWS MUST HAVE COMPLETED THE ETHICS TRAINING WORKSHOP OR HAVE A CURRENT ETHICS NUMBER BEFORE JANUARY 1 TO SHOW AN ANIMAL.

NOTE: While most Florida fairs have adopted this ethics program, the rules governing the exhibitors differ from fair to fair. It is the exhibitors' responsibility to make sure they are in compliance with EACH fair where they are showing.

For a complete Ethics Class listing go to: <http://www.southfloridafair.com/ethics>

SOUTH FLORIDA FAIR OPEN MARKET RABBIT & MARKET PEN COMPETITION 2023 OFFICIAL ENTRY FORM

ENTRY DEADLINE: December 1 for paper entries. December 13 for online entries.

Each exhibitor must complete separate forms.

EXHIBITOR: _____ DATE OF BIRTH (youth): _____

ADDRESS: _____ CITY: _____ STATE: _____ ZIP: _____

E-MAIL: _____ PHONE #: _____

DO NOT FILL IN SHADOW BOXES (CAGE #, PLACE OR PREMIUM)

| OFFICE USE | BREED | CIRCLE ONE | CIRCLE ONE | CAGE # | PLACE | PREMIUM |
|------------|-------|------------|--------------------|--------|-------|---------|
| | | SINGLE PEN | LITTER DOE BUCK | | | |
| | | SINGLE PEN | DOE BUCK | | | |
| | | SINGLE PEN | DOE BUCK | | | |
| | | SINGLE PEN | DOE BUCK | | | |
| | | SINGLE PEN | DOE BUCK | | | |
| | | SINGLE PEN | DOE BUCK | | | |
| | | SINGLE PEN | DOE BUCK | | | |
| | | SINGLE PEN | DOE BUCK | | | |
| | | SINGLE PEN | DOE BUCK | | | |
| | | SINGLE PEN | DOE BUCK | | | |
| | | SINGLE PEN | DOE BUCK | | | |

I understand that my rabbits will be on exhibit until the scheduled close of Fair on Sunday, January 29, 2023 after 8 p.m. at which time it is my responsibility to pick them up. I understand that the daily feeding and care of my rabbits is my sole responsibility. Early removal of exhibits shall result in loss of ribbons, premiums, and future showing privileges. There will be no animal sales at the South Florida Fair, except at the Youth Market Auction.

I attest that my rabbits are healthy and free of disease to the best of my knowledge.

ALL FORMS MUST BE SIGNED OR THEY WILL BE RETURNED TO EXHIBITOR

(Please read and sign where required)

By signing this entry form, I (we) agree to indemnify and to hold harmless the SOUTH FLORIDA FAIR & PALM BEACH COUNTY EXPOSITIONS, INC., its agents and employees, against any and all liability for injuries to persons or damage to property, whether such damage or injury is from the SOUTH FLORIDA FAIR & PALM BEACH COUNTY EXPOSITIONS, INC.'s negligence or not, which may arise by reason of use by signing exhibitor(s) of the SOUTH FLORIDA FAIR & PALM BEACH COUNTY EXPOSITIONS, INC.'s property.

I have read and understand, consent to, and agree to abide by the IAFE (International Association of Fairs and Expositions) National Code of Show Ring Ethics as stated in the Premium Book of the South Florida Fair. There will be no animal sales at the South Florida Fair, except at the Youth Market Auction.

The undersigned specifically releases and forever discharges the Fair, its officers, Trustees, Directors, employees, and all persons connected directly or indirectly with the operation of the Fair from any liability for libel, slander, loss, damage, breach of contract, negligence or other tort, harm, damage to property, injury or death suffered by me, which may occur during or as a result of participation by me in the Fair.

YOUTH OR ADULT EXHIBITOR: _____ Date _____

Guardian/Parent/Advisor of the above Signator: _____

Request for Taxpayer Identification Number and Certification

Give Form to the
requester. Do not
send to the IRS.

► Go to www.irs.gov/FormW9 for instructions and the latest information.

| | | |
|--|---|---|
| Print or type. See Specific Instructions on page 3. | 1 Name (as shown on your income tax return). Name is required on this line; do not leave this line blank. | |
| | 2 Business name/disregarded entity name, if different from above | |
| | 3 Check appropriate box for federal tax classification of the person whose name is entered on line 1. Check only one of the following seven boxes. <input type="checkbox"/> Individual/sole proprietor or single-member LLC <input type="checkbox"/> Limited liability company. Enter the tax classification (C=C corporation, S=S corporation, P=Partnership) ► _____ Note: Check the appropriate box in the line above for the tax classification of the single-member owner. Do not check LLC if the LLC is classified as a single-member LLC that is disregarded from the owner unless the owner of the LLC is another LLC that is not disregarded from the owner for U.S. federal tax purposes. Otherwise, a single-member LLC that is disregarded from the owner should check the appropriate box for the tax classification of its owner. <input type="checkbox"/> Other (see instructions) ► _____ | 4 Exemptions (codes apply only to certain entities, not individuals; see instructions on page 3): Exempt payee code (if any) _____ Exemption from FATCA reporting code (if any) _____ <i>(Applies to accounts maintained outside the U.S.)</i> |
| | 5 Address (number, street, and apt. or suite no.) See instructions. | Requester's name and address (optional) |
| | 6 City, state, and ZIP code | |
| | 7 List account number(s) here (optional) | |

Part I Taxpayer Identification Number (TIN)

Enter your TIN in the appropriate box. The TIN provided must match the name given on line 1 to avoid backup withholding. For individuals, this is generally your social security number (SSN). However, for a resident alien, sole proprietor, or disregarded entity, see the instructions for Part I, later. For other entities, it is your employer identification number (EIN). If you do not have a number, see *How to get a TIN*, later.

Note: If the account is in more than one name, see the instructions for line 1. Also see *What Name and Number To Give the Requester* for guidelines on whose number to enter.

| | | | | | | | | | |
|--------------------------------|--|--|--|---|--|--|--|---|--|
| Social security number | | | | | | | | | |
| | | | | - | | | | - | |
| or | | | | | | | | | |
| Employer identification number | | | | | | | | | |
| | | | | - | | | | | |

Part II Certification

Under penalties of perjury, I certify that:

1. The number shown on this form is my correct taxpayer identification number (or I am waiting for a number to be issued to me); and
2. I am not subject to backup withholding because: (a) I am exempt from backup withholding, or (b) I have not been notified by the Internal Revenue Service (IRS) that I am subject to backup withholding as a result of a failure to report all interest or dividends, or (c) the IRS has notified me that I am no longer subject to backup withholding; and
3. I am a U.S. citizen or other U.S. person (defined below); and
4. The FATCA code(s) entered on this form (if any) indicating that I am exempt from FATCA reporting is correct.

Certification instructions. You must cross out item 2 above if you have been notified by the IRS that you are currently subject to backup withholding because you have failed to report all interest and dividends on your tax return. For real estate transactions, item 2 does not apply. For mortgage interest paid, acquisition or abandonment of secured property, cancellation of debt, contributions to an individual retirement arrangement (IRA), and generally, payments other than interest and dividends, you are not required to sign the certification, but you must provide your correct TIN. See the instructions for Part II, later.

| | | |
|-----------|----------------------------|--------|
| Sign Here | Signature of U.S. person ► | Date ► |
|-----------|----------------------------|--------|

General Instructions

Section references are to the Internal Revenue Code unless otherwise noted.

Future developments. For the latest information about developments related to Form W-9 and its instructions, such as legislation enacted after they were published, go to www.irs.gov/FormW9.

Purpose of Form

An individual or entity (Form W-9 requester) who is required to file an information return with the IRS must obtain your correct taxpayer identification number (TIN) which may be your social security number (SSN), individual taxpayer identification number (ITIN), adoption taxpayer identification number (ATIN), or employer identification number (EIN), to report on an information return the amount paid to you, or other amount reportable on an information return. Examples of information returns include, but are not limited to, the following.

- Form 1099-INT (interest earned or paid)

- Form 1099-DIV (dividends, including those from stocks or mutual funds)
- Form 1099-MISC (various types of income, prizes, awards, or gross proceeds)
- Form 1099-B (stock or mutual fund sales and certain other transactions by brokers)
- Form 1099-S (proceeds from real estate transactions)
- Form 1099-K (merchant card and third party network transactions)
- Form 1098 (home mortgage interest), 1098-E (student loan interest), 1098-T (tuition)
- Form 1099-C (canceled debt)
- Form 1099-A (acquisition or abandonment of secured property)

Use Form W-9 only if you are a U.S. person (including a resident alien), to provide your correct TIN.

If you do not return Form W-9 to the requester with a TIN, you might be subject to backup withholding. See What is backup withholding, later.