

NEW: LACTATING COWS MUST BE TESTED 7 DAYS PRIOR TO FAIR BY VET FOR BIRD FLU. CERTIFICATE W NEGATIVE RESULTS REQUIRED.

TWIN FALLS COUNTY FAIR DAIRY DIVISION 02



Alvina Kral.....Superintendent 208-731-6863
 Andrea Mouw.....Asst Superintendent 360-319-0579
 EMAIL: premiums@tfcfair.com

Livestock.....208-326-4399

Sunday	Monday	Tuesday	Wednesday	Thursday	Friday	Saturday
August 2026						
						15
16	17	18	19	20	21	22
23	24 Last day to Mail Livestock Entries	25	26 Livestock Entries must be received in Fair Office by 5 PM NO EXCEPTIONS!!	27	28	29 
30	31	1 September Receiving By 8 PM All Dairy Holstein Jersey Ayrshires 4-H/FFA	2 First day of Fair!	3 9 AM Judging 4-H/FFA Dairy Showmanship & Quality	4 9 AM Judging Pee Wee Dairy Show Followed by Jersey Ayrshires Holstein AFTER 3 PM TO 8 PM Release Open Dairy 6 - 10 PM Receiving MVDHR	5 Before 8 AM Receiving MVDHP FIRST DAY FOR PREMIUM PAYOUT 12 PM – 7 PM 9 AM MVDHP Show 6 PM MVDHP Sale
6 Noon 4-H/FFA Round Robin	7 Last Day of Fair 3 PM Released		LIVESTOCK CASH PREMIUMS PAID ON SPECIFIED DAYS AT PREMIUM OFFICE			
						

Dairy Premium Schedule

# Entries	1st	2 nd	3 rd	4th	5th	6th
15	\$ 101	\$ 83	\$ 61	\$ 47	\$ 40	\$ 29
14	\$ 95	\$ 78	\$ 58	\$ 44	\$ 37	\$ 27
13	\$ 90	\$ 74	\$ 54	\$ 42	\$ 35	\$ 26
12	\$ 84	\$ 69	\$ 51	\$ 39	\$ 33	\$ 24
11	\$ 78	\$ 64	\$ 48	\$ 36	\$ 31	\$ 22
10	\$ 73	\$ 60	\$ 44	\$ 34	\$ 29	\$ 21
9	\$ 67	\$ 55	\$ 41	\$ 31	\$ 26	\$ 19
8	\$ 62	\$ 51	\$ 37	\$ 29	\$ 24	\$ 18
7	\$ 56	\$ 46	\$ 34	\$ 26	\$ 22	\$ 16
6	\$ 50	\$ 41	\$ 31	\$ 23	\$ 20	\$ 14
5	\$ 48	\$ 41	\$ 29	\$ 21	\$ 12	
4	\$ 48	\$ 36	\$ 24	\$ 12		
3	\$ 45	\$ 27	\$ 18			
2	\$ 36	\$ 24				
1	\$ 20					

Exhibitors and caretakers will be **required** to obtain admission tickets and may obtain these at time of entry. Remittance for entry fees must accompany entry.

**PREMIUMS CAN BE PICKED UP ON SPECIFIED DAYS
 AT THE PREMIUMS/LIVESTOCK OFFICE
 PREMIUMS MUST BE PICKED UP. **



ABSOLUTELY NO COOKING ALLOWED WITHIN 50FT OF BARN
Superintendent will assign stalls as entries are received.

Exhibitors may make as many entries in each Lot as desired, but no exhibitor shall be paid more than two cash prizes in any one Lot
IMPORTANT NOTE: Exhibitors are requested to read over the rules and regulations listed at the bottom of this section.

HEALTH REQUIREMENTS

Health Certificates: All Cattle entering the Fairgrounds must be accompanied by an official health certificate. One copy of the health certificate must remain with the cattle at all times. **All lactating cows must be tested 7 days prior to fair by a veterinarian for bird flu and are REQUIRED to have certificate with cows at all times. (If no negative certificate of test is with animal, entry to Fair will be refused.)** The Superintendent will visually inspect the animals coming in, if there is a question a vet will be called to make the decision.

ALL CATTLE OVER FOUR MONTHS OF AGE, EXCEPT STEERS, NOT OFFICIALLY VACCINATED FOR BRUCELLOSIS, OFFERED FOR EXHIBITION AT THE TWIN FALLS COUNTY FAIR, SHALL HAVE PASSED AN OFFICIAL NEGATIVE AGGLUTINATION TEST FOR BRUCELLOSIS WITHIN 60 DAYS OF THE DATE OF ENTRY. PERSONNEL AUTHORIZED BY THE IDAHO DIVISION OF AGRICULTURE MUST DO BLOOD SAMPLES, TESTS AND REPORTS.

Private blood tests run by local practitioners approved by the Federal or State Division of Agriculture will be accepted. Test charts must accompany the animals.

Out-of-state cattle must meet Idaho interstate shipment regulations. All cattle are subject to inspection at the Fairgrounds.

EXCEPTIONS:

Dairy cattle shall be exempt from tests in the following cases:

- a) Cattle originating from Certified Brucellosis – Free Herds are exempt from the Brucellosis test requirements. Owner must present herd certificate papers upon entry to the Fairgrounds.
- b) Officially calf hood vaccination females and non-vaccinated bulls originating from either a Modified-certified Brucellosis-Free County or Certified Brucellosis-Free County are exempt from the Brucellosis test requirements.

JERSEY SHOW
CLASS 01

Judging - **Friday September 4th**

AYRSHIRES
CLASS 02

Judging - **Friday September 4th**

HOLSTEIN SHOW
CLASS 03

Judging - **Friday September 4th**



****IF LESS THAN 5 ANIMALS IN BREED, CLASSES WILL BE COMBINED FOR SHOW****

ENTRY FEE: \$20.00 per entry per Lot

ENTRIES CLOSE: Wednesday, August 26th at 5 PM.

Mail entries: postmarked by Monday, AUGUST 24th

Email: premiums@tfcfair.com

Received in the office by Wednesday, AUGUST 26th, 5 PM.

Payment: Credit card, (include exp. date & CVC code), If one of these is not met, your entry will NOT be accepted. Please check to make sure your entry was received.

Lot No.

1. Spring Heifer Calf, born **3/1/26**, or later... over 4 months of Age
2. Winter Heifer, born after **11/30/25** and prior to **3/1/2026**
3. Fall Heifer, born after **8/31/25** and prior to **12/1/25**, Not in milk.
4. Summer Yearling Heifer, born after **5/31/25** and prior to **9/1/25**.
5. Spring Yearling Heifer, born after **2/28/25** - prior to **6/1/2025**.
6. Winter Yearling Heifer, born after **11/30/24** and prior to **3/1/2025**
7. Fall Yearling Heifer, born after **8/31/24** and prior to **12/1/2024**, Not in Milk.
8. Unfreshened 2-year-old Cow, born before **Sept. 1, 2024**
9. Junior Champion Heifer.....**Rosette.....\$200.**

10. Reserve Junior Champion Heifer...**Purple Ribbon..\$150.**
11. Dry Cow, 3 and 4 years
12. Dry Cow, 5 years and over
13. Junior 2-year-old, born after **2/28/25** and prior to **9/1/25**.
14. Senior 2-year-old, born after **8/31/24** and prior to **3/1/25**
15. Junior 3-year-old, born after **2/28/23** and prior to **9/1/24**
16. Senior 3-year-old, born after **8/31/22** and prior to **3/1/23**.
17. Intermediate Champion.....**Rosette.....\$200.**
18. Reserve Intermediate Champion...**Purple Ribbon..\$150.**
19. Cow, 4 years old, born after **8/31/21** and prior to **9/1/22**
20. Cow, 5 years old, born after **8/31/20** and prior to **9/1/21**
21. Aged Cow, 6 years or older, born prior to **9/1/20**
22. Senior Champion Cow.....**Rosette.....\$200.**
23. Reserve Senior Champion Cow...**Purple Ribbon..\$150.**
24. Grand Champion Female.....**Rosette.....\$200.**
25. Reserve Grand Champion Female..**Purple Ribbon.\$150.**

The following lots must have at least two different exhibitors to pay out premiums

26. Dairy Herd – Four cows that have freshened
1st - \$100.00 2nd - \$75.00 3rd - \$50.00
27. Best 3 Junior Females, under 2 yrs of age bred & owned by exhibitor
1st - \$100.00 2nd - \$75.00 3rd - \$50.00
28. Best 3 Senior Females – Bred and owned by exhibitor.
1st - \$100.00 2nd - \$75.00 3rd - \$50.00
29. Produce of Dam – 2 animals, any age or sex. The produce of one Dam. Dam must be named.
1st - \$100.00 2nd - \$75.00 3rd - \$50.00
30. Dam and Progeny – 2 animals, a Dam and offspring of any age. Need not be owned by exhibitor.
1st - \$100.00 2nd - \$75.00 3rd - \$50.00
31. District Herd – 8 animals. Any two districts can be combined w/approval of superintendent.
1st - \$100.00 2nd - \$75.00 3rd - \$50.00
32. Best Udder Award **Rosette**
33. Premier Exhibitor's Award **Banner & \$50**
34. Premier Breeder Award **Banner & \$50**

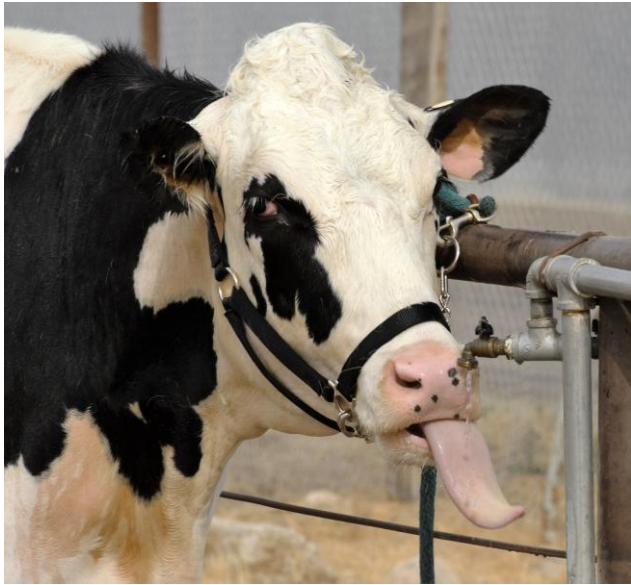

PEE WEE SHOW
DAIRY
(7 AND UNDER)
CLASS 05

Judging: Friday, **SEPTEMBER 4th at 9 AM**

Entry Fee: **No Charge**

Entries Limited: 24

ENTRIES CLOSE: Wednesday, **August 26th at 5 PM**

Mail entries: postmarked by Monday, **AUGUST 24th.**

Email: premiums@tfcfair.com

Entries must be received in the Premiums Office by Wednesday, **AUGUST 26th,** by 5 PM.

All ages (7 & under)

Lot No:

1. Dairy

Rules:

Child must be able to walk with animal, with or without help, from an adult.

Prizes will be awarded & each exhibitor will receive a Premium in 2026 Fair.....\$20.00

THANKS TO EVERYONE THAT DONATED TO THIS SHOW.

SPECIAL THANKS to **GLANBIA FOODS, INC.,** Twin Falls, Gooding and Richfield, Idaho for providing a portion of the premiums for this Division.



DID YOU ENTER YOUR OTHER FARM PRODUCTS IN THE FAIR???

THE PRODUCE DIVISION HAS DIFFERENT CLASSES IN WHICH TO ENTER. CHECK OUT THE FIELD CROPS, SUGAR BEET CONTEST, AND JUNIOR GARDENER GROUPS.

Check out the youth Division for other items to enter in the fair.

****Pee Wee Dairy Show****

9 AM, FRIDAY, SEPTEMBER 4th
IN THE DAIRY SHOW RING

SPECIAL THANKS to **COLUMBIA BANK** for sponsoring premiums in the Dairy Show



NO DOGS ALLOWED ON FAIRGROUNDS UNLESS ENTERED IN COMPETITION!



GENERAL RULES

Every Person coming on the grounds or remaining on the grounds overnight must have an admission ticket.

RULES AND REGULATIONS

1. The Twin Falls County Fair & Rodeo will not be responsible in any way for any loss, damage or injury of any character to any property, article, animal or person while the same is on the Fairgrounds. Presentation of animals for exhibition shall be deemed acceptance of this rule.
2. Entries may be in person or in writing any time after July 1st.
3. Unless otherwise noted livestock must remain on the grounds throughout the Fair and will not be released until Monday, **Sept. 7th, after 6:00 p.m.**
4. Exhibitors will give personal attention to such displays that require close personal attention. Exhibits not properly attended to will have to be removed from the premises.
5. Exhibitors must prepare and decorate their area. The Fair does not furnish materials or labor for preparing and decorating.
6. All Concessions and special exhibits must secure a written contract from the Secretary and must occupy such spaces as are assigned to them. All Concessions and exhibits must be removed within two weeks or will become property of the County unless arrangements are provided for.
7. Concession stands are required to be neat in appearance and must comply with local and State Health Division Regulations.
8. Due to traffic congestion, all deliveries must be completed by 9:30 a.m. daily. Deliveries made after this time can only be made through LIVESTOCK ENTRANCE. This will be strictly enforced, and unauthorized vehicles will be removed from the grounds. Suppliers and vendors will be required to obtain a permit from the Fair Office.
9. No contract will be issued to any Exhibitor or Concessionaire presenting any exhibit deemed to be unethical or objectionable. Any holder of concession who violates any law or the State or regulation of the Fair, shall forfeit his space. All fees for exhibit space, parking and admission shall be forfeited.
10. The posting or distribution of posters, handbills, and other advertising matter is prohibited except from the booth of licensed exhibitors and concessionaires.
11. No Alcohol will be allowed on the Twin Falls County Fairgrounds.
12. ATV/GOLF CARTS will **only** be allowed on the fair grounds **before 9:30AM** and **after 9:00PM**.

VETERINARIAN SERVICES

The Twin Falls County Fair will provide Veterinarian Services during the Fair. These Services are not only to check the condition of Livestock entries for compliance with health requirements, but to also provide a service for exhibitors whose entry may experience some unforeseen health difficulty. These guidelines have been established by the Fair Management for all livestock exhibitors:

1. Each exhibitor is responsible to see that his or her entry is in good health when received at the Fair.
2. The Division Superintendent may determine if Veterinary assistance is needed for an entry.
3. The exhibitor will be responsible for any expense incurred for the treatment of any livestock entry. Vets on duty are here as a convenience, **BUT their services are not FREE.**
4. The Fairgrounds Veterinarian may check any livestock entry determined by the Superintendent to be unfit for participation in the Fair. If the Veterinarian concurs with the Superintendent, the entry must be removed from the Fairgrounds.

RULES OF THE ARENA AND SHOW RINGS

Governing Livestock Divisions

1. The Fair Board reserves the right to refuse admittance or demand removal of any animal from the grounds which may endanger the public safety, health or standards and qualifications set forth by the Fair as determined by the Fair Management.
2. The animal care/welfare committee, consisting of the Livestock Superintendent, 4-H Supervisor, and a Fair Board member, shall inspect each livestock barn on a daily basis to ensure that all animals have proper feed, water and clean surroundings.
3. Entries must be made at the Livestock Office before stalls or pens are assigned. The Superintendent will make assignment of stalls or pens after entries are received. Entries will be accepted for livestock only in Lots listed on Premium List. No diseased or inferior stock will be assigned space on the Fairgrounds.
4. Entries are not limited; however, an exhibitor can only collect two cash premiums per Lot. Lots can be changed or combined at the discretion of the Fair Management.
5. Exhibitors shall not attach evidence of previous awards to any animal or articles prior to being judged.
6. Exhibitors shall furnish hay and other feeds at their own expense. Stalls and pens will be bedded when assigned, but exhibitors must furnish bedding for other needs.
7. Exhibitors must see that their stalls are kept in clean and neat condition.
8. Exhibitors are responsible for knowing the hours of judging, parading, etc. Stock must be in the Show Ring for judging or for stock-judging contests at the request of the Superintendent.
9. Exhibitors must make entries under the distinct understanding that stock must be brought to the show ring for judging or for stock-judging contests at the request of the Superintendent.
10. No animal is eligible for entry in both market and breeding Lots.
11. All animals must be registered with their proper associations. Registration certificates of purebred animals must be filed with the Superintendent or Secretary before judging. It is not necessary to send registration certificate with the entries, but they must be presented before awards are made.
12. Base dates for computing ages of livestock shall be as follows: Beef Cattle, Jan. 1, and Sept. 1; Sheep, Jan. 1; Horses, Jan. 1; Holstein Cattle, Mar. 1 and Sept. 1.

13. Livestock must be entered in the name of the owner at the time of entry.
14. All livestock exhibitors entering Fairgrounds by truck/pick-up must use the north Livestock Entrance. No vehicles can be parked in the vicinity of livestock buildings. Special parking will be provided for livestock trucks. Immediately after unloading, trucks must be moved to the designated parking area. Violators may be towed from NO PARKING areas.
15. All livestock must be on the Fairgrounds by 8:00 p.m. Tuesday, **September 1st**, except where otherwise noted. Please read the entry and release times for all livestock listed in individual breed division or Divisions. Please check judging dates and times in each Division.
16. Night tie-outs: Animals are not to leave barns till 8:30 p.m. and must be back in barn by 7:30 a.m. All animals leave barn by north doors to go to tie-out area.
17. Livestock barns will be closed at **10:00** p.m. each night.
18. Entry blanks may be obtained at the Twin Falls County Fair Livestock Office. For information, call (208) 326-4399 or (208) 326-4396 or online, at www.tfcfair.com. Early entries will be appreciated.

PREMIUMS

1. **LIVESTOCK CASH PREMIUMS: PAID IN THE PREMIUMS/LIVESTOCK OFFICE**
11 AM TO 7 PM ON SPECIFIED DAYS
PREMIUMS NOT PICKED UP BY 7 PM ON LAST DAY OF FAIR,
MONDAY, CHECKS WILL BE MAILED.
2. **EXCEPTION:** DRAFT HORSE/MULE PREMIUMS MAY BE PICKED UP AT THE PREMIUMS/LIVESTOCK OFFICE SUNDAY THRU MONDAY 11 AM TO 7 PM TO BE ELIGIBLE FOR PREMIUMS, ALL HORSES/MULES MUST BE ON GROUNDS FOR ENTIRE WEEK OF FAIR. *EXHIBITORS LEAVING BEFORE RELEASE TIME WILL FORFEIT THEIR PREMIUMS.* PARTICIPANTS OF WAGON DAYS MAY BE EXCUSED FOR SATURDAY ONLY, RETURN BY 9 AM SUNDAY, AND REMAIN UNTIL 6 PM MONDAY, Last Day of Fair.
3. **CULTURAL CASH PREMIUMS: PAID IN THE PREMIUMS/LIVESTOCK OFFICE**
11 AM TO 7 PM – THURSDAY THRU MONDAY OF FAIR
PREMIUMS NOT PICKED UP BY 7 PM ON LAST DAY OF FAIR,
MONDAY, WILL BE FORFEITED. NO CHECKS WILL BE MAILED.
4. Any discrepancy in premiums must be brought to the attention of the Premiums Office no later than the last day of the Fair by 7 pm.
5. Awards will be made according to the merits of the exhibit. If no competition exists or if an article is not worthy of 1st premium, the judge may disqualify or award 2nd, 3rd, or 4th premiums at his discretion. Only one of each placing in any one Lot will be awarded.
6. The possession of ribbons and premium cards does not entitle holder to premiums. The premiums on exhibits are paid only on the signed record returned to the Premiums Office by the Judge. Ribbons and cards must remain attached to exhibits while they are on display.
7. Disrespect Shown to any award, or to any Judge, by an exhibitor forfeits all awards made to the offending exhibitor.
8. COLORS-Blue denotes First Premium, Red - Second Premium, White – Third Premium, Pink – Forth Premium, Yellow – Fifth Premium, Green – Sixth Premium, Purple – Reserve Champion, White and Purple Rosette – Champion & Best of Lot.
9. Superintendents and Judges must sign and return to the Premiums Manager all award sheets and cards as soon as the judging in complete and awards are made.
10. Superintendents and Judges will exercise great care that the awards are properly recorded, as ribbons, cards, etc., are valueless as evidence of premiums unless the Judge's signed report validates them.
11. Judges shall not enter items for judging in the Division they are associated with; they may however enter in other Divisions.
12. **If for any reason there are not enough exhibitors (animals) in any one breed, Class or Lot, to make a competitive showing, then Classes or Lots will be combined. The Judge will indicate the highest award eligible in the Lot according to the quality of the animal or exhibit. Competition must be between five or more animals, or exhibits, owned by separate exhibitors. Less than two animals in Breed, Classes/Lots will be combined for judging.**

TWIN FALLS COUNTY ANIMAL CARE AND WELFARE POLICY STATEMENT

Twin Falls County Fair recognizes that an integral part of good animal husbandry practices includes comfort and sanitation, which will benefit both producers and consumers. These practices will improve efficiency and profitability for the producer and provide a healthy, wholesome product to the consumer at a reasonable price.

The Twin Falls County Fair firmly believes animals are a vital part of human existence and deserve our protection and compassion. Humans have an inseparable relationship with all parts of the natural world. Furthermore, humanity is answerable to another set of laws and concepts that is uniquely a product of human society. Animals cannot be subject to those laws and concepts and therefore, do not have the rights of humans.

Man is responsible for providing adequate food, water and shelter for animals. Management practices must be of a nature to promote health, reduce stress and protect the animal from unnecessary injury and pain. The Twin Falls County Fair endorses animal control procedures including neutering and responsible ownership to prevent uncontrolled population expansion. Practices utilized to prevent injury to other animals and humans or to promote good health or improve production efficiency are necessary to prevent pain and suffering and is a vital part of proven animal management.

The Twin Falls County Fair represents a coalition of individuals who support prudent and humane use of animals for food, clothing, enjoyment, and biomedical research. Carefully controlled use of such animals contributes greatly to improving health and welfare of both humans and animals. The Twin Falls County Fair recognizes that, in our modern industrial society, animals be transported for marketing, slaughter, pasture, breeding, show and enjoyment purposes. The Twin Falls County Fair supports humane transportation and handling of animals. This includes adequate space for normal postural adjustment, minimal animal contact with hazing devices and appropriate facilities for processing and loading animals to avoid stress.

The Twin Falls County Fair Board supports permanent animal identification to establish rightful ownership, avoid theft and tract and recognize diseased and/or contaminated animals.

All animals use other animals for their existence. The responsible human use of animals is natural and appropriate.

No element of society has more compassion for or a greater stake in the proper husbandry of poultry, livestock, furbearers, game animals and aquaculture than the produce.

This policy statement was adopted by the Twin Falls County Fair on April 1, 1992. We believe this to be a true, honest statement of our feelings on Animal Care.

LIVESTOCK RECEIVING & RELEASE MAP

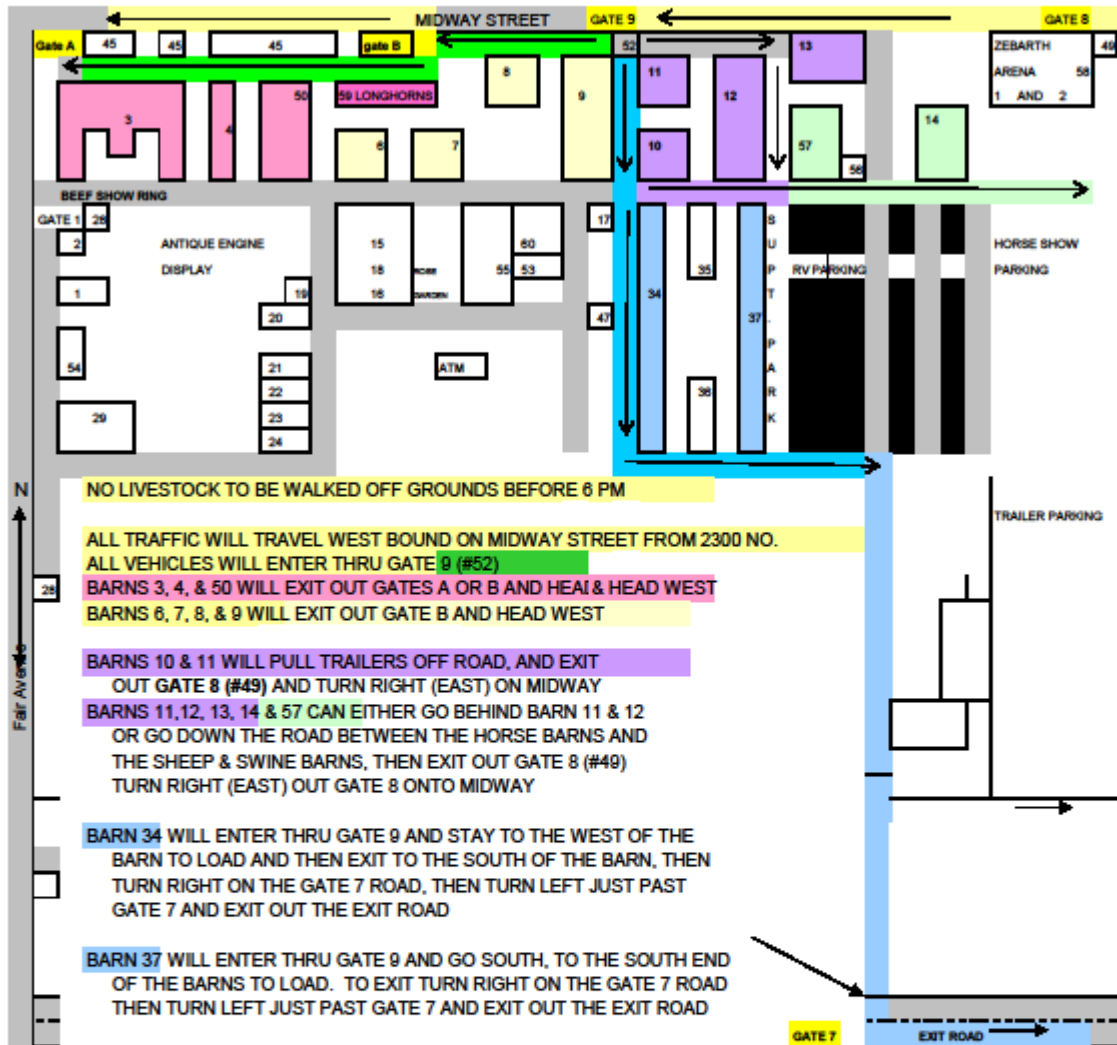

NO LIVESTOCK TO BE WALKED OFF GROUNDS BEFORE 6 PM

ALL TRAFFIC WILL TRAVEL WEST BOUND ON MIDWAY STREET FROM 2300 NO.
ALL VEHICLES WILL ENTER THRU GATE 9 (#52)

BARN 3, 4, & 50 WILL EXIT OUT GATES A OR B AND HEAD WEST
BARN 6, 7, 8, & 9 WILL EXIT OUT GATE B AND HEAD WEST

BARN 10 & 11 WILL PULL TRAILERS OFF ROAD, AND EXIT OUT GATE 8 (#49) AND TURN RIGHT (EAST) ON MIDWAY
BARN 11, 12, 13, 14 & 57 CAN EITHER GO BEHIND BARN 11 & 12 OR GO DOWN THE ROAD BETWEEN THE HORSE BARN AND THE SHEEP & SWINE BARN, THEN EXIT OUT GATE 8 (#49) TURN RIGHT (EAST) OUT GATE 8 ONTO MIDWAY

BARN 34 WILL ENTER THRU GATE 9 AND STAY TO THE WEST OF THE BARN TO LOAD AND THEN EXIT TO THE SOUTH OF THE BARN, THEN TURN RIGHT ON THE GATE 7 ROAD, THEN TURN LEFT JUST PAST GATE 7 AND EXIT OUT THE EXIT ROAD

BARN 37 WILL ENTER THRU GATE 9 AND GO SOUTH, TO THE SOUTH END OF THE BARN TO LOAD. TO EXIT TURN RIGHT ON THE GATE 7 ROAD THEN TURN LEFT JUST PAST GATE 7 AND EXIT OUT THE EXIT ROAD

- | | | | | | |
|---------------------|---------------------|----------------------|------------------------|--------------------------|---------------|
| 1. FAIR OFFICE | 13. HORSE BARN | 24. RESTROOMS | 35. MCCOY SHOW RING | 48. SOUTH LIVESTOCK GATE | 59. LONGHORNS |
| 2. OLD OFFICE | 14. MINI HORSE BARN | 25. MERCHANTS #2 | 36. SWINE SHOW RING | 49. NORTH LIVESTOCK GATE | 60. RAILROAD |
| 3. DAIRY/BEEF BARN | 15. PROD. & FLOWERS | 26. MERCHANTS #3 | 37. SWINE BARN | 50. DAIRY SHOW RING | |
| 4. OPEN BEEF BARN | 16. PHOTO | 27. MERCHANTS #1 | 38. COWBOY OFFICE | 51. CENTENNIAL ARENA | ATM |
| 5. POULTRY BARN | 17. RED RESTROOM | 28. TICKET BOOTH | 39. SOUTH TICKET GATE | 52. SERVICE GATE | ROADS |
| 6. RABBIT BARN | 18. ART | 29. TOM PARKS BLDG | 40. GRANDSTANDS | 53. CABOOSE | RV PARK |
| 7. DRAFT HORSE BARN | 19. BROADCAST BLDG | 30. EMERG. & SHERIFF | 41. GRANDSTAND TICKETS | 54. FREE STAGE | |
| 8. MULE BARN | 20. ANTIQUE BLDG | 31. HORSE BARN | 42. ANNOUNCERS STAND | 55. AG PAVILION | |
| 9. BLUE 4-H HORSE | 21. HOME ART & K&P | 32. HORSE BARN | 44. RODEO CORRALS | 56. RV OFFICE | |
| 10. STUD BARN | 22. YOUTH BLDG | 33. HORSE BARN | 45. WASH RACKS | 57. GOAT BARN | |
| 11. GREEN 4-H HORSE | 23. FAMILY RESTROOM | 34. SHEEP BARN | 47. 4-H CONCESSIONS | 58. ZEBARTH ARENA | SEATING |

TWIN FALLS COUNTY FAIR NATIONAL CODE OF SHOW RING ETHICS

Exhibitors of animals at livestock shows shall at all times conduct themselves with honesty and good sportsmanship. Their conduct in this competitive environment shall always reflect the highest standards of honor and dignity to promote the advancement of agricultural education. This code applies to junior as well as open class exhibitors who compete in structured classes of competition. This code applies to all livestock offered in any event at a livestock show. In addition to the "Twin Falls County Fair National Code of Show Ring Ethics," fairs and livestock shows may have rules and regulations which they impose on the local, county, state, provincial and national levels.

All youth leaders working with junior exhibitors are under an affirmative responsibility to do more than avoid improper conduct or questionable acts. Their moral values must be so certain and positive that those younger and more pliable will be influenced by their fine example. Owners, exhibitors, fitters, trainers and absolutely responsible persons who violate the code of ethics will forfeit premiums, awards and auction proceeds and shall be prohibited from future exhibition in accordance with the rules adopted by the respective fairs and livestock shows. Exhibitors who violate this code of ethics demean the integrity of all livestock exhibitors and should be prohibited from competition at all livestock shows in the United States and Canada.

The following is a list of guidelines for all exhibitors and all livestock in competitive events:

1. All exhibitors must present, upon request of fair and livestock show officials, proof of ownership, length of ownership and age of all animals entered. Misrepresentation of ownership, age, or any facts relating thereto is prohibited.
2. Owners, exhibitors, fitters, trainers, or absolutely responsible persons shall provide animal health certificates from licensed veterinarians upon request by fair or livestock show officials.
3. Junior exhibitors are expected to care for and groom their animals while at fairs or livestock shows.
4. Animals shall be presented to show events where they will enter the food chain free of drugs. The act of entering an animal in a livestock show is the giving of consent by the owner, exhibitor, fitter, trainer and/or absolutely responsible person for show management to obtain any specimens of urine, saliva, blood, or other substances from the animal to be used in testing. Animals not entered in an event, which culminates with the animal entering the food chain, shall not be administered drugs other than in accordance with applicable federal, state and provincial statutes, regulations and rules. Livestock shall not be exhibited if the drugs administered in accordance with federal, state and provincial statutes, regulations and rules affect the animal's performance or appearance at the event.
5. Random drug testing may be implemented at the discretion of the show management. If the laboratory report on the chemical analysis of saliva, urine, blood, or other sample taken from livestock indicates the presence of forbidden drugs or medication, this shall be prima facie evidence such substance has been administered to the animal either internally or externally. It is presumed that the sample of urine, saliva, blood, or other substance tested (by the approved laboratory to which it is sent) is the one taken from the animal in question. Its integrity is preserved and all procedures of said collection and preservation transfer to the laboratory and analysis of the sample are correct and accurate and the report received from the laboratory pertains to the sample taken from the animal in question and correctly reflects the condition of the animal at the time the sample was taken, with the burden on the owner, exhibitor, fitter, trainer, or absolutely responsible person to prove otherwise at any hearing in regard to the matter conducted by the fair or livestock show. At any time after an animal arrives on the fair or livestock show premises, all treatments involving the use of drugs and/or medications shall be administered by a licensed veterinarian.
6. Any surgical procedure or injection of any foreign substance or drug or the external application of any substance (irritant, counterirritant, or similar substance) which could affect the animal's performance or alter its natural contour, conformation, or appearance, except external applications of substances to the hoofs or horns of animals which affect appearance only and except for surgical procedures performed by duly licensed veterinarian for the sole purpose of protecting the health of the animal, is prohibited.
7. The use of showing and/or handling practices or devices such as striking animals to cause swelling, using electrical contrivance, or other similar practices are not acceptable and are prohibited.
8. Direct criticism or interference with the judge, fair, or livestock show management, other exhibitors, breed representatives, or show officials before, during, or after the competitive event is prohibited. In the furtherance of their official duty, all judges, fair and livestock show management, or other show officials shall be treated with courtesy, cooperation, and respect and no person shall direct abusive or threatening conduct toward them.
9. No owner, exhibitor, fitter, trainer, or absolutely responsible person shall conspire with another person or persons to intentionally violate this code of ethics or knowingly contribute or cooperate with another person or persons either by affirmative action or inaction to violate this code of ethics. Violation of this rule shall subject such individual to disciplinary action.
10. The application of this code of ethics provides for absolute responsibility for an animal's condition by an owner, exhibitor, fitter, trainer, or participant whether or not he or she was actually instrumental in or had actual knowledge of the treatment of the animal in contravention of this code of ethics.
11. The act of entering an animal is the giving of consent by the owner, exhibitor, fitter, trainer, or absolutely responsible person to have any disciplinary action taken by the fair or livestock show against such individuals published in any publication of the International Association of Fairs and Expositions, including *Fairs and Expositions* and any special notices to members.
12. The act of entering an animal in a fair or livestock show is the giving of verification by the owner, exhibitor, fitter, trainer, or absolutely responsible person that he or she has read the IAFE National Code of Show Ring Ethics and understands the consequences of and penalties provided for actions prohibited by the code. It is further a consent that any action which contravenes these rules and is also in violation of federal, state, or provincial statutes, regulations, or rules may be released to appropriate law enforcement authorities with jurisdiction over such infractions.
13. Disciplinary action may be up to and including, lifetime ban for the exhibitor, to be determined by a committee, which will be appointed by the Twin Falls County Fair board. The ethics committee will consist of 5 members.

LIVESTOCK EXHIBITOR ENTRY STATEMENT

***I have read and understand, consent to, and agree to abide by the Twin Falls County Fair –
National Code of Show Ring Ethics as stated in the premium list of this event by signing the ENTRY FORM.***

**Signature of Exhibitor (or owner, fitter, trainer, or absolute responsible person) and Signature of Guardian or Parent are both
on the Entry Form.**

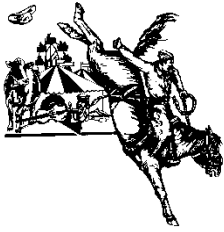

TWIN FALLS COUNTY FAIR

215 Fair Ave. • Filer, Idaho 83328
 IDAHO TTY RELAY 1-800-377-3529

LIVESTOCK ENTRY - OPEN CLASS

CONSULT YOUR PREMIUM BOOK FOR ENTRY CLOSING DATE, EXHIBIT ARRIVAL TIME AND ENTRY FEES.
 THIS IS YOUR PAY STATEMENT. MAKE ALL ENTRIES ON THIS FORM, ONLY **ONE ENTRY** PER LINE.
 USE SEPARATE FORMS FOR ENTRIES IN EACH DIVISION. Email: premiums@tfcfair.com
 ADDITIONAL FORMS ARE AVAILABLE AT THE FAIR OFFICE, OR AT WWW.TFCFAIR.COM

Please accept the entries indicated below, subject to the rules and classifications governing the exhibit as published in the premium book or policies of Twin Falls County Fair Board, by which I hereby agree to be governed, and further declare that all statements made in connection with said entries are true. I hereby release the Twin Falls County Fair from all damages or loss to or caused by my exhibits.

Signature of Exhibitor

Signature of Guardian or Parent of above Signature

By signing this form, you agree to the Code Of Ethics AND Rules governing your entries

OFFICE USE ONLY

Exhibitor No. _____

Date Payment Rec'd _____

Check No./ _____

Cr. Card # _____

Expiration Date _____ CVC # _____

Clerk: _____

EXHIBITOR'S NAME _____

(PLEASE PRINT)

ADDRESS _____

STREET

CITY, STATE _____

ZIP CODE _____

TELEPHONE _____ CELL _____

E-Mail Address _____

Animals **NOT** IN T.F. County 4-H/FFA _____

ENTRY FEES \$ _____

Exhibitor Tickets \$ _____

___ One day pass - \$6.35 \$ _____

___ One day Child (6-12) \$5.30 \$ _____

Amount Enclosed \$ _____

PREMIUM LIST			ONE LOT PER LINE	TAG NUMBER OR	DESCRIPTION			NAME OF SIRE		CALF AT SIDE
DIV #	CLASS #	LOT #	NAME OF ANIMAL	REGISTRY NO.	DOB	BREED	SEX	& DAM	REGISTRY #	DOB
Dairy 02										
02										
02										
02										
02										
02										
02										

****PLEASE NOTE:** ENTRY FORMS MUST EITHER BE POSTMARKED BY MONDAY **AUGUST 24th**; RECEIVED IN THE OFFICE OR E-MAILED TO PREMIUMS@TFCFAIR.COM, USING A CREDIT CARD, BY **WEDNESDAY, AUGUST 26th AT 5PM.**

IF ONE OF THESE ARE NOT MET YOUR ENTRY WILL **NOT** BE ACCEPTED.

POSITIVELY NO ENTRIES ACCEPTED UNLESS ACCOMPANIED BY PROPER REMITTANCE.

of Stalls to Reserve _____