

FINE ARTS COMPETITION

Divisions 006-008

Superintendent

TBA

Entry Deadline: Friday, September 1, 2023. Late entries will not be accepted.

Entry Fee: \$5 per entry

Entry Take In: Saturday, September 16, 2023, 8am – 12pm in the Exchange Center

Judging: Saturday, September 16, 2023, 2pm in the Exchange Center

Exhibits on Display: Thursday, September 28 – Sunday, October 8 in the Exchange Center

Entry Release: Monday, October 9, 2023, 9am – 12pm in the Exchange Center

1. Items of offensive, controversial or objectionable nature or subject matter may not be accepted.
2. Fair management holds final decision on judging and displaying of all entries if they are over a certain size.
3. Exhibits must be dry before they will be accepted by the Tulsa State Fair.
4. Only artwork and paintings must be framed for suitable hanging – no sawtooths.
5. All work must have been finished between October 2020 and September 2023.
6. ENTRIES ARE LIMITED TO ONE PER CLASS. You may enter as many classes as would like.
7. Class Premiums & Awards: 1st - \$10 & Ribbon, 2nd - \$5 & Ribbon, 3rd – Ribbon

Artwork and Paintings

- Cannot exceed 30" x 30", including frame
- Must have a hanging wire on the back of the frame. See example

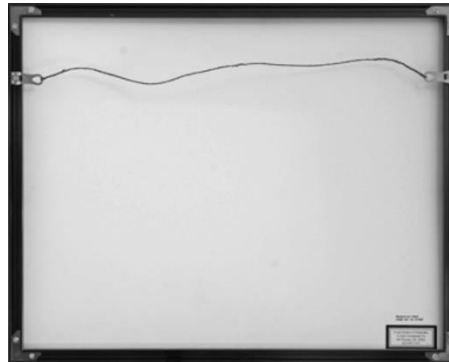

DIVISION 006: COLORED & GRAPHITE PENCIL		
Colored Pencil		
1.	Portrait, main subject is human, face only, full-figure, still or action	Premium 1 st – 2 nd ; Ribbons 1 st - 3 rd
2.	Still Life, main subject is stationary, inanimate object	Premium 1 st – 2 nd ; Ribbons 1 st - 3 rd
3.	Landscape, main subject is scenic, wilderness, cityscapes, etc.	Premium 1 st – 2 nd ; Ribbons 1 st - 3 rd
4.	Nature, main subject is animals, also living plants and pieces of nature	Premium 1 st – 2 nd ; Ribbons 1 st - 3 rd
5.	Abstract, main subject is a texture, not based on recognizable items or scenes	Premium 1 st – 2 nd ; Ribbons 1 st - 3 rd
Graphite Pencil		
6.	Portrait, main subject is human, face only, full-figure, still or action	Premium 1 st – 2 nd ; Ribbons 1 st - 3 rd
7.	Still Life, main subject is stationary, inanimate object	Premium 1 st – 2 nd ; Ribbons 1 st - 3 rd
8.	Landscape, main subject is scenic, wilderness, cityscapes, etc.	Premium 1 st – 2 nd ; Ribbons 1 st - 3 rd
9.	Nature, main subject is animals, also living plants and pieces of nature	Premium 1 st – 2 nd ; Ribbons 1 st - 3 rd
10.	Abstract, main subject is a texture, not based on recognizable items or scenes	Premium 1 st – 2 nd ; Ribbons 1 st - 3 rd

DIVISION 007: HANGING ART		
Watercolor, Amateur		
11.	landscape or marine	Premium 1 st – 2 nd ; Ribbons 1 st - 3 rd
12.	still life	Premium 1 st – 2 nd ; Ribbons 1 st - 3 rd
13.	figure or portrait	Premium 1 st – 2 nd ; Ribbons 1 st - 3 rd
14.	birds or animals	
Watercolor, Open		
15.	landscape or marine	Premium 1 st – 2 nd ; Ribbons 1 st - 3 rd
16.	still life	Premium 1 st – 2 nd ; Ribbons 1 st - 3 rd
17.	figure or portrait	Premium 1 st – 2 nd ; Ribbons 1 st - 3 rd
18.	birds or animals	Premium 1 st – 2 nd ; Ribbons 1 st - 3 rd
Abstract or Non-Objective, Amateur		
19.	Any medium	Premium 1 st – 2 nd ; Ribbons 1 st - 3 rd
Abstract or Non-Objective, Open		
20.	Any medium	Premium 1 st – 2 nd ; Ribbons 1 st - 3 rd
Pastels, Amateur		
21.	Landscape or marine	Premium 1 st – 2 nd ; Ribbons 1 st - 3 rd
22.	Still life	Premium 1 st – 2 nd ; Ribbons 1 st - 3 rd
23.	Figure or portrait	Premium 1 st – 2 nd ; Ribbons 1 st - 3 rd
24.	Birds or animals	Premium 1 st – 2 nd ; Ribbons 1 st - 3 rd
25.	Floral	Premium 1 st – 2 nd ; Ribbons 1 st - 3 rd
Pastels, Open		
26.	Landscape or marine	Premium 1 st – 2 nd ; Ribbons 1 st - 3 rd
27.	Still life	Premium 1 st – 2 nd ; Ribbons 1 st - 3 rd
28.	Figure or portrait	Premium 1 st – 2 nd ; Ribbons 1 st - 3 rd
29.	Birds or animals	Premium 1 st – 2 nd ; Ribbons 1 st - 3 rd
30.	Floral	Premium 1 st – 2 nd ; Ribbons 1 st - 3 rd
Oil Painting, Amateur		
31.	Landscape or marine	Premium 1 st – 2 nd ; Ribbons 1 st - 3 rd
32.	Still life	Premium 1 st – 2 nd ; Ribbons 1 st - 3 rd
33.	Figure or portrait	Premium 1 st – 2 nd ; Ribbons 1 st - 3 rd
34.	Birds or animals	Premium 1 st – 2 nd ; Ribbons 1 st - 3 rd
35.	Floral	Premium 1 st – 2 nd ; Ribbons 1 st - 3 rd
36.	Scenic	Premium 1 st – 2 nd ; Ribbons 1 st - 3 rd
Oil Painting, Open		
37.	Landscape or marine	Premium 1 st – 2 nd ; Ribbons 1 st - 3 rd
38.	Still life	Premium 1 st – 2 nd ; Ribbons 1 st - 3 rd
39.	Figure or portrait	Premium 1 st – 2 nd ; Ribbons 1 st - 3 rd
40.	Birds or animals	Premium 1 st – 2 nd ; Ribbons 1 st - 3 rd
41.	Floral	Premium 1 st – 2 nd ; Ribbons 1 st - 3 rd
42.	Scenic	Premium 1 st – 2 nd ; Ribbons 1 st - 3 rd
Acrylic-Polymer, Amateur		
43.	Landscape or marine	Premium 1 st – 2 nd ; Ribbons 1 st - 3 rd
44.	Still life	Premium 1 st – 2 nd ; Ribbons 1 st - 3 rd
45.	Figure or portrait	Premium 1 st – 2 nd ; Ribbons 1 st - 3 rd
46.	Birds or animals	Premium 1 st – 2 nd ; Ribbons 1 st - 3 rd
47.	Floral	Premium 1 st – 2 nd ; Ribbons 1 st - 3 rd
48.	Scenic	Premium 1 st – 2 nd ; Ribbons 1 st - 3 rd
Acrylic-Polymer, Open		
49.	Landscape or marine	Premium 1 st – 2 nd ; Ribbons 1 st - 3 rd
50.	Still life	Premium 1 st – 2 nd ; Ribbons 1 st - 3 rd
51.	Figure or portrait	Premium 1 st – 2 nd ; Ribbons 1 st - 3 rd
52.	Birds or animals	Premium 1 st – 2 nd ; Ribbons 1 st - 3 rd
53.	Floral	Premium 1 st – 2 nd ; Ribbons 1 st - 3 rd
54.	Scenic	Premium 1 st – 2 nd ; Ribbons 1 st - 3 rd
Charcoal and Pen, Amateur		
55.	Charcoal	Premium 1 st – 2 nd ; Ribbons 1 st - 3 rd

56.	Pen	Premium 1 st – 2 nd ; Ribbons 1 st - 3 rd
Charcoal and Pen, Open		
57.	Charcoal	Premium 1 st – 2 nd ; Ribbons 1 st - 3 rd
58.	Pen	Premium 1 st – 2 nd ; Ribbons 1 st - 3 rd
DIVISION 008: Junior Division		
Hanging Art: Ages 6-9		
59.	Watercolor	Premium 1 st – 2 nd ; Ribbons 1 st - 3 rd
60.	Pen	Premium 1 st – 2 nd ; Ribbons 1 st - 3 rd
61.	Computer Graphics	Premium 1 st – 2 nd ; Ribbons 1 st - 3 rd
62.	Pastel	Premium 1 st – 2 nd ; Ribbons 1 st - 3 rd
63.	Acrylic	Premium 1 st – 2 nd ; Ribbons 1 st - 3 rd
64.	Colored Markers	Premium 1 st – 2 nd ; Ribbons 1 st - 3 rd
65.	Crayons	Premium 1 st – 2 nd ; Ribbons 1 st - 3 rd
66.	Scratch Art	Premium 1 st – 2 nd ; Ribbons 1 st - 3 rd
67.	Mixed Media	Premium 1 st – 2 nd ; Ribbons 1 st - 3 rd
Hanging Art: Ages 10-13		
68.	Oil	Premium 1 st – 2 nd ; Ribbons 1 st - 3 rd
69.	Watercolor	Premium 1 st – 2 nd ; Ribbons 1 st - 3 rd
70.	Pen	Premium 1 st – 2 nd ; Ribbons 1 st - 3 rd
71.	Computer Graphics	Premium 1 st – 2 nd ; Ribbons 1 st - 3 rd
72.	Pastel	Premium 1 st – 2 nd ; Ribbons 1 st - 3 rd
73.	Acrylic	Premium 1 st – 2 nd ; Ribbons 1 st - 3 rd
74.	Colored Markers	Premium 1 st – 2 nd ; Ribbons 1 st - 3 rd
75.	Crayons	Premium 1 st – 2 nd ; Ribbons 1 st - 3 rd
76.	Scratch Art	Premium 1 st – 2 nd ; Ribbons 1 st - 3 rd
77.	Mixed Media	Premium 1 st – 2 nd ; Ribbons 1 st - 3 rd
Hanging Art: Ages 14-17		
78.	Oil	Premium 1 st – 2 nd ; Ribbons 1 st - 3 rd
79.	Watercolor	Premium 1 st – 2 nd ; Ribbons 1 st - 3 rd
80.	Pen	Premium 1 st – 2 nd ; Ribbons 1 st - 3 rd
81.	Computer Graphics	Premium 1 st – 2 nd ; Ribbons 1 st - 3 rd
82.	Pastel	Premium 1 st – 2 nd ; Ribbons 1 st - 3 rd
83.	Acrylic	Premium 1 st – 2 nd ; Ribbons 1 st - 3 rd
84.	Colored Markers	Premium 1 st – 2 nd ; Ribbons 1 st - 3 rd
85.	Crayons	Premium 1 st – 2 nd ; Ribbons 1 st - 3 rd
86.	Scratch Art	Premium 1 st – 2 nd ; Ribbons 1 st - 3 rd
87.	Mixed Media	Premium 1 st – 2 nd ; Ribbons 1 st - 3 rd
Colored & Graphite Pencil: Ages 6-9		
88.	Portrait, main subject is human, face only, full-figure, still or action	Premium 1 st – 2 nd ; Ribbons 1 st - 3 rd
89.	Still Life, main subject is stationary, inanimate object	Premium 1 st – 2 nd ; Ribbons 1 st - 3 rd
90.	Landscape, main subject is scenic, wilderness, cityscapes, etc.	Premium 1 st – 2 nd ; Ribbons 1 st - 3 rd
91.	Nature, main subject is animals, also living plants and pieces of nature	Premium 1 st – 2 nd ; Ribbons 1 st - 3 rd
92.	Abstract, main subject is a texture, not based on recognizable items or scenes	Premium 1 st – 2 nd ; Ribbons 1 st - 3 rd
93.	Cartoon or comic, main subject is cartoon or comic character	Premium 1 st – 2 nd ; Ribbons 1 st - 3 rd
Colored & Graphite Pencil: Ages 10-13		
94.	Portrait, main subject is human, face only, full-figure, still or action	Premium 1 st – 2 nd ; Ribbons 1 st - 3 rd
95.	Still Life, main subject is stationary, inanimate object	Premium 1 st – 2 nd ; Ribbons 1 st - 3 rd
96.	Landscape, main subject is scenic, wilderness, cityscapes, etc.	Premium 1 st – 2 nd ; Ribbons 1 st - 3 rd
97.	Nature, main subject is animals, also living plants and pieces of nature	Premium 1 st – 2 nd ; Ribbons 1 st - 3 rd
98.	Abstract, main subject is a texture, not based on recognizable items or scenes	Premium 1 st – 2 nd ; Ribbons 1 st - 3 rd
99.	Cartoon or comic, main subject is cartoon or comic character	Premium 1 st – 2 nd ; Ribbons 1 st - 3 rd
Colored & Graphite Pencil: Ages 14-17		
100.	Portrait, main subject is human, face only, full-figure, still or action	Premium 1 st – 2 nd ; Ribbons 1 st - 3 rd

101.	Still Life, main subject is stationary, inanimate object	Premium 1 st – 2 nd ; Ribbons 1 st - 3 rd
102.	Landscape, main subject is scenic, wilderness, cityscapes, etc.	Premium 1 st – 2 nd ; Ribbons 1 st - 3 rd
103.	Nature, main subject is animals, also living plants and pieces of nature	Premium 1 st – 2 nd ; Ribbons 1 st - 3 rd
104.	Abstract, main subject is a texture, not based on recognizable items or scenes	Premium 1 st – 2 nd ; Ribbons 1 st - 3 rd
105.	Cartoon or comic, main subject is cartoon or comic character	Premium 1 st – 2 nd ; Ribbons 1 st - 3 rd