



# Animal Health Regulations for WI Fairs

Division of Animal Health (DAH)

WISCONSIN DEPARTMENT OF AGRICULTURE, TRADE AND CONSUMER PROTECTION (DATCP)

October 2023

# GENERAL REQUIREMENTS FOR EVENT ORGANIZERS (RECORDS)

1. Exhibitor's name and address
2. Animal identification number, type, description, and official ID when required
3. Documents showing compliance with disease testing and other health requirements  
ex: Certificate of Veterinary Inspection (CVI), EIA tests, TB tests, PRRS/PEDv tests
4. Livestock premises number, if any, where animals originated
5. Import and intrastate movement documentation, if applicable  
ex: import permit, CVI

All records must be obtained, reviewed, and kept for five years.



# GENERAL REQUIREMENTS FOR EVENT ORGANIZERS CONTINUED...

1. Event organizers must maintain the required records.
2. Exhibitors include:
  1. Individuals who bring animals to participate in premium class exhibition.
  2. Individuals who bring animals for any other show or display purposes.
    1. Ex: petting zoo, pig races, dog trick acts, dock dogs, horse racing, or rodeo events that occur during the fair dates.
3. Events lasting more than 24 hours must appoint a licensed veterinarian to inspect animals daily.



# DISEASES

Animals showing evidence of contagious or infectious diseases may not:

- commingle with other animals at the fair in a way that could spread disease

These animals may be:

- denied entry
- removed from event



# DISEASES

Bovine with ringworm, mange, warts, or scab will be removed from the premises.

UNLESS...

The fair veterinarian finds warts and ringworm lesions are incapable of transmitting disease.



# CATTLE AND BISON

From outside WI:

- CVI
- Import Permit
  - rodeo or menagerie
- Official ID (regardless of age and sex)
- Disease Testing (if applicable)
  - TB:TX and MI (added TB test requirements for MI TB MA zone)

From WI:

No test, ID, or health requirements



# BOVINE OFFICIAL ID

- NEUS Tag / Brucellosis vaccinate tag
- 15 digit “840” tags
- IF applied prior to 3/11/15:
  - 15 digit “900” tags
  - 8-12 digit “USA” tag





## SWINE



### NON-TERMINAL EXHIBITIONS

From outside WI:

- CVI
- Import Permit
  - rodeo or menagerie only
- Official ID (regardless of age and sex)
- Negative PRRS & PEDv Testing
- Statements on CVI
  - Whole herd inspected within 30 days and no apparent disease
  - No clinical signs PRRS/PEDv

From WI:

- CVI
- Statement of whole herd inspection within 30 days and no apparent disease
- Negative PRRS & PEDv testing within 90 days of exhibition



# SWINE

## TERMINAL EXHIBITIONS

From outside WI:

- CVI
- Import Permit
  - rodeo or menagerie only
- Official ID (regardless of age and sex)
- Negative PRRS & PEDv Testing
  - Statements on CVI
    - Whole herd inspected within 30 days and no apparent disease
    - No clinical signs PRRS/PEDv

From WI:

- CVI
- Statement of whole herd inspection within 30 days and no apparent disease
- Testing not required
  - If previous positive tests, entry allowed with herd plan, no clinical signs, and after quarantine released



# SWINE LEAVING TERMINAL SHOW

- Must be moved direct to a **SLAUGHTER ESTABLISHMENT** or slaughter-only market sale.
- Records to collect for swine moving direct to SLAUGHTER ESTABLISHMENT:
  - Keep records for **five** years
  - Slaughter plant(s) name and address
  - # of pigs to each plant
  - Hauler name and address
  - All swine at terminal shows should be accounted for



# SWINE – LEAVING TERMINAL SHOW

- Must be moved direct to a slaughter establishment or **SLAUGHTER-ONLY MARKET SALE**.
- Records to collect for swine moving direct to SLAUGHTER-ONLY MARKET SALE
  - Keep records for **five** years
  - Market(s) name and address
  - # of pigs to each market
  - Hauler name and address
  - All swine at terminal shows should be accounted for



## SWINE – LEAVING TERMINAL SHOW

- What if pigs cannot go direct to slaughter establishment or slaughter-only market sale?
- Contact DATCP–DAH to discuss options
- Examples:
  - Swine get sick or injured at show and need to be held back
  - Slaughter plant unable to take them all right away
- Records to collect:
  - A permit can be obtained from DATCP and will be required if movement approved
  - Keep records (permit) for **five** years
  - All swine at terminal shows should be accounted for

Notify DATCP if  
**ANY** swine arrive  
or become sick at  
show or fair.



# SWINE

A fair cannot hold both terminal AND nonterminal shows for premium exhibition swine during the duration of the fair.



# NON-PREMIUM EXHIBITION SWINE AT TERMINAL SHOWS

Non-Premium Exhibition Swine include:

- Petting zoo
- Racing pigs
- Sow/Piglet exhibitions
- Other



- Currently non-premium exhibition swine are allowed at terminal shows without being required to leave the fair to go to slaughter or a slaughter-only market sale.
- Non-premium exhibition swine attending terminal shows are required to meet the same requirements for swine attending nonterminal shows.
- These swine **MUST** be housed separately from premium exhibition swine.



# SWINE OFFICIAL ID

- NEUS Tag
- 15 digit “840” tags
- Breed Association Tattoo if purebred and the tattoo is registered
- PIN tag (premises and unique #s)
- Ear notch if purebred and notch is registered.

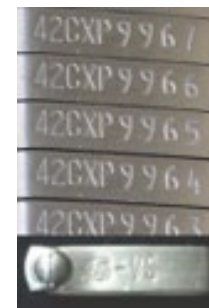



## EQUINE



From outside WI:

- CVI
  - Not required for horses from MN\*
  - \* In WI less than seven days and no change in ownership
- EIA test (negative & within previous 12 months)
  - clear and complete
  - not required for nursing foals accompanied by negative dam
- Import Permit for rodeo stock horses or menagerie
  - not individual participant horses
- Official ID



From WI:

- EIA test (negative & within previous 12 months)
  - **Must be clear and complete**
  - not required for nursing foals accompanied by negative dam



# EQUINE OFFICIAL ID

- Written description on CVI or EIA test
- Digital photographs incorporated into electronic CVI or EIA test
- Microchips

VS FORM 10-11 (MAY 2009) (Replaces the VS 10-11 (4-00) and VS 10-11 (10-97), which may be used.)

U.S. DEPARTMENT OF AGRICULTURE  
ANIMAL AND PLANT HEALTH INSPECTION SERVICE  
EQUINE INFECTIONOUS ANEMIA LABORATORY TEST  
(USDA Form 10-11)

FORM ID: VS1011-1023

1. ACCESSION NUMBER  
2. DATE BLOOD DRAWN

3. REASON FOR TESTING  
4. CURRENT HOME PREMISES OF EQUINE: RANCH / FARM / STABLE /  
5. NAME & ADDRESS OF OWNER  
6. NAME & ADDRESS OF VETERINARIAN  
7. NAME & ADDRESS OF VETERINARIAN  
8. COUNTY OF CURRENT HOME PREMISES OF EQUINE  
9. VETERINARIAN NATIONAL ACCREDITATION NUMBER

CERTIFICATION OF FEDERALLY ACCREDITED VETERINARIAN  
I certify I am a category I federally accredited veterinarian, authorized, in the state where the sample was obtained, by me, from the animal described below.

SIGNATURE OF FEDERALLY ACCREDITED VETERINARIAN  
Stephanie Gibson DVM  
2023-02-26 16:30:41 CST

10. TUBE NUMBER  
11. REGISTERED NAME  
12. COLOR / COAT OR HAIR COLOR(S)  
13. BREED OR SPECIES  
14. AGE OR DOB  
15. GENDER  
16. MICROCHIP

17. HEAD: Star, snip  
18. NECK AND BODY: No marking  
19. LEFT FORELEMB: Pattern extending higher on palmar aspect with annular, striated hoof  
20. RIGHT FORELEMB: Pattern extending through fetlock on medial aspect with annular, striated hoof  
21. LEFT HINDLEMB: Pattern extending through fetlock on medial aspect with annular, striated hoof  
22. RIGHT HINDLEMB: White through distal fetlock with annular, striated hoof

23. LABORATORY USE ONLY  
24. DATE SAMPLE RECEIVED  
25. DATE RESULTS REPORTED  
26. LABORATORY REMARKS  
27. TEST TYPE USED  
28. SIGNATURE OF NVIS APPROVED EIA TECHNICIAN  
29. INTERIM RESULT REFERRED FOR CONFIRMATION

25. HEAD  
26. OTHER MARKS AND BRANDS  
27. LEFT FORELEMB  
28. RIGHT FORELEMB  
29. LEFT HINDLEMB  
30. RIGHT HINDLEMB

31. LABORATORY NAME/CITY/STATE  
32. DATE RECEIVED  
33. DATE REPORTED OUT  
34. TEST RESULTS  
35. SIGNATURE OF TECHNICIAN  
36. REMARKS

Falsification of this form or knowingly using a falsified form is a criminal offense and may result in a fine of not more than \$10,000 or imprisonment for not more than 5 years or both (U.S.C. Section 1095).

FORM SERIAL NUMBER  
EIA-19793348

GVL

U.S. DEPARTMENT OF AGRICULTURE  
ANIMAL AND PLANT HEALTH INSPECTION SERVICE  
EQUINE INFECTIONOUS ANEMIA LABORATORY TEST  
(USDA Form 10-11)

1. ACCESSION NUMBER  
2. DATE BLOOD DRAWN  
3. TEST REQUESTED BY VET  
4. REASON FOR TESTING

5. CURRENT HOME PREMISES OF EQUINE: RANCH / FARM / STABLE /  
6. NAME & ADDRESS OF OWNER  
7. NAME & ADDRESS OF VETERINARIAN  
8. COUNTY OF CURRENT HOME PREMISES OF EQUINE  
9. VETERINARIAN NATIONAL ACCREDITATION NUMBER

CERTIFICATION OF FEDERALLY ACCREDITED VETERINARIAN  
I certify I am a category I federally accredited veterinarian, authorized, in the state where the sample was obtained, by me, from the animal described below.

SIGNATURE OF FEDERALLY ACCREDITED VETERINARIAN  
Stephanie Gibson DVM  
2023-02-26 16:30:41 CST

10. TUBE NUMBER  
11. REGISTERED NAME  
12. COLOR / COAT OR HAIR COLOR(S)  
13. BREED OR SPECIES  
14. AGE OR DOB  
15. GENDER  
16. MICROCHIP

17. HEAD: Star, snip  
18. NECK AND BODY: No marking  
19. LEFT FORELEMB: Pattern extending higher on palmar aspect with annular, striated hoof  
20. RIGHT FORELEMB: Pattern extending through fetlock on medial aspect with annular, striated hoof  
21. LEFT HINDLEMB: Pattern extending through fetlock on medial aspect with annular, striated hoof  
22. RIGHT HINDLEMB: White through distal fetlock with annular, striated hoof

23. LABORATORY USE ONLY  
24. DATE SAMPLE RECEIVED  
25. DATE RESULTS REPORTED  
26. LABORATORY REMARKS  
27. TEST TYPE USED  
28. SIGNATURE OF NVIS APPROVED EIA TECHNICIAN  
29. INTERIM RESULT REFERRED FOR CONFIRMATION

25. HEAD  
26. OTHER MARKS AND BRANDS  
27. LEFT FORELEMB  
28. RIGHT FORELEMB  
29. LEFT HINDLEMB  
30. RIGHT HINDLEMB

31. LABORATORY NAME/CITY/STATE  
32. DATE RECEIVED  
33. DATE REPORTED OUT  
34. TEST RESULTS  
35. SIGNATURE OF TECHNICIAN  
36. REMARKS

Falsification of this form or knowingly using a falsified form is a criminal offense and may result in a fine of not more than \$10,000 or imprisonment for not more than 5 years or both (U.S.C. Section 1095).



NARRATIVE DESCRIPTION:		OTHER MARKS AND BRANDS: Lip tattoo			
17. HEAD: Star, strip, snip		18. NECK AND BODY: No marking			
19. LEFT FORELIMB: Sock		20. RIGHT FORELIMB: Sock			
21. LEFT HINDLIMB: No marking		22. RIGHT HINDLIMB: Sock			
<b>RABIES VACCINATION</b>					
TYPE	VACCINATION DATE	PRODUCT	SERIAL NUMBER	EXPIRATION DATE	ADMINISTERED BY
<b>FOR LABORATORY USE ONLY</b>					
23. LABORATORY	24. DATE SAMPLE RECEIVED	25. DATE RESULTS REPORTED	26. OFFICIAL RESULT	27. TEST TYPE USED	
	28. LABORATORY REMARKS				
29. SIGNATURE OF NVSL APPROVED EIA TECHNICIAN			30. INTERIM RESULT REFERRED FOR CONFIRMATION		

Official EIA Test Form, Approved by USDA Veterinary Services March 2020, GVL



# SHEEP AND GOATS

From Outside WI:

- CVI
- Official ID (all animals)
- Import Permit
  - (goats from MI TB MA zone, rodeo, menagerie)
- TB test
  - (from parts of MI – TB MA zone)

From WI:

Sexually intact: Official ID any age

Not sexually intact: Official ID 12 months +



# SHEEP AND GOAT OFFICIAL ID

- Eartags
  - ▣ Scrapie, USDA RFID with 15-digit numbers starting with “840”
- Breed tattoos *if*:
  - ▣ Legible
  - ▣ Accompanied by registration papers that list the tattoo and are in owner’s name
- Scrapie tattoo
  - ▣ Scrapie flock # in one ear, unique number in the second ear
- Microchip/registered with reader



# POULTRY & WATERFOWL

(EXCEPT PIGEONS)



From WI:

- NPIP certificate from \*flock of origin (or)
- WI Tested or Associate Flock certificate from flock of origin (or)
- Individual tests for sexually mature birds (within 90 days of fair)
  - Turkeys over six months, all other birds over four months
  - All birds must be negative for Pullorum-typhoid, turkeys must also be negative for Mycoplasma gallisepticum (MG).

**Leg or wing band required  
for individually tested birds.**

**\* Flock of origin means the flock in which the birds currently reside.**



# POULTRY & WATERFOWL

(EXCEPT PIGEONS)



From outside WI:

- CVI or VS 9-3
  - NPIP enrolled \*flock of origin (or)
  - States they originate from a flock clean of pullorum-typhoid and—for turkeys—Mycoplasma gallisepticum (MG) under NPIP (or)
  - Individual tests for sexually mature birds (within 90 days of fair)
    - Turkeys over six months, all other birds over four months
    - All birds must be negative for Pullorum-typhoid; turkeys must also be negative for Mycoplasma gallisepticum (MG).

**Leg or wing band required  
for individually tested birds.**

**\* Flock of origin means the flock in which the birds currently reside.**



# SOUTH AMERICAN CAMELIDS (LLAMA, ALPACA)

From Outside WI:

- CVI required and official ID.

Official ID includes:

- approved USDA eartag
- microchip
- breed association registration number or tattoo.

From WI:

- No requirements.



# DOGS, CATS, AND OTHER HOUSEHOLD PETS

## (SMALL ANIMALS)

Household Pets include:

- Rabbits, guinea pigs, hamsters, gerbils, domestic mice and rats, pet birds, chinchillas, hedgehogs, and ferrets
- No requirements if from WI.
- Imports require a CVI

### Cats

- No requirements if from WI.
- Cats from outside WI require a CVI and rabies vaccination (five months and older)

### Dogs

- Current rabies certificate if five months or older if from WI
- Dogs from outside WI require a CVI and rabies vaccination (five months and older)



# EXOTIC SMALL ANIMALS



Species not covered by dogs, cats, or “household pets” on previous slide.

From outside WI:

- CVI
- Import Permit

Some animals may not be brought to WI or may also require permits from the WDNR or local authorities.

From WI:

- No requirements – must be legally possessed in WI.



# EXOTIC RUMINANTS

Ruminants not native to WI and are not cervids – old world camels, yak, water buffalo, pronghorn antelope, giraffes, non-domestic sheep, and goats.

From outside of WI:

- CVI
- Import Permit
- Official ID as used for testing below
- Tuberculosis (TB) – negative within 60 days before entry.
- Brucellosis (BRU) – negative within 30 days before entry.

From WI: no requirements.



# CVI

CVIs for imported animals shall include:

1. The animal's official ID number
2. Import permit number, if applicable
3. Required disease test information if applicable (ex: TB, EIA, PRRS/PEDv)
4. Statements, if applicable





Mike Naig  
Secretary of Agriculture

# CERTIFICATE OF VETERINARY INSPECTION

IOWA Department of Agriculture & Land Stewardship  
Animal Industry, Wallace Building, 2nd Floor, Des Moines, Iowa 50319

No. 42- 2750310

Permit No. (515)281-5547  
Fax No. (515)281-4282

OWNER AND/OR CONSIGNEE NAME STREET CITY COUNTY PREMISE	CONSIGNEE AND DESTINATION NAME STREET CITY COUNTY PREMISE	RECONSIGNEE AT PUBLIC SALE NAME STREET CITY COUNTY PREMISE ID NO.
---	--	--

Owner name/Animal  
Origin Address

Owner name/Animal  
Destination Address

SPECIES	Number in Shipment	AREA STATUS	HERD STATUS
<input checked="" type="checkbox"/> Cattle	9 horses 14 bulls	Brucellosis <input checked="" type="checkbox"/> Free	Brucellosis <input checked="" type="checkbox"/> Accredited
<input checked="" type="checkbox"/> Horses	Breeding	Class A	Classified or Validated Number
<input checked="" type="checkbox"/> Sheep	Feeding	Class B	Accredited Herd Number
<input checked="" type="checkbox"/> Other	Slaughter	Class C	Accredited

Signature (Veterinarian)  
NOTES: RECONSIGNEE IS RESPONSIBLE FOR AND MUST MEET STATE OF DESTINATION AND OTHER MOVEMENT REQUIREMENTS.

INSPECTION DATE 8-12-21  
PERMIT NUMBER

IDENTIFICATION TAG	DESCRIPTION OF ANIMALS	A	S	E	X	Other Tests
RS	Gray - No markings	6y	F			
Dexter	2 Palomino - 2h star	1y	G			
51	Gray - 4 spots	6y	G			
57	Bay - Rh coronet	6y	G			
SX9	Black - star	6y	G			
683	Bay - star	8y	G			
61	Black - star	8y	G			
50	Black - star	6y	G			
Reamer later	Red - star	9y	G			
10	Brand					
42 DBA 1985	720 - Wx Gals bulc	23	M			
42 DBA 1987	712					
42 DBA 1991	000					
42 CBT 1987	27					

OWNER'S STATEMENT (WHERE APPLICABLE):  
I certify that the animals described above conform to the requirements of the  
Owner/Agent  
Signature  
Printed Name  
Address  
City, State, Zip

CERTIFICATION OF ISSUING VETERINARIAN:  
I certify, as an accredited veterinarian, that the above described animals have been inspected by me and that they are not showing signs of infectious, contagious and/or communicable diseases, (except where noted). The vaccinations and results of tests are as indicated on the certificate. To the best of my knowledge the animals listed on this certificate meet the state of destination and federal interstate requirements. No further warranty is made or implied.

Veterinarian signature  
Date 8-12-21



According to federal rule, in general CVIs **MUST BE ISSUED WITHIN 10 DAYS OF THE EXAM** date and are current for 30 days from the exam date. **#9**

## REFERENCES

[Wisconsin Legislature: Chapter ATCP 10](#)

[DATCP Home Animal Movement \(wi.gov\)](#)

[DATCP Home Circuses, Rodeos and Menageries \(wi.gov\)](#)

[RodeosAnimalHealth.pdf \(wi.gov\)](#)

[DATCP Home Animal Health Rules for Fairs, Shows, and Other Special Events \(wi.gov\)](#)

[WI DNR](#)





Dr. Gretchen May

Bureau of Field Services, Division of Animal Health

[gretchen.may@wisconsin.gov](mailto:gretchen.may@wisconsin.gov) [DATCP Home Homepage \(wi.gov\)](https://datcp.wisconsin.gov)

WISCONSIN DEPARTMENT OF AGRICULTURE, TRADE AND CONSUMER PROTECTION (DATCP)

October, 2023