



**WALLA WALLA FAIR
& FRONTIER DAYS**
AUGUST 31 THRU
SEPTEMBER 4, 2022
ENTRY DEADLINE
AUGUST 5TH

EXHIBITORS HANDBOOK

WALLAWALLAFAIRGROUNDS.COM

**TOP NAME BRAND TIRES. LOCAL FAMILY OWNED AND OPERATED
BUSINESS. INDUSTRY LEADING, NATIONWIDE WARRANTIES.**



PROUD SUPPORTERS OF 4-H & FFA

**BLUE MOUNTAIN TIRE PROS WISHES THE BEST OF LUCK TO ALL
WALLA WALLA FAIR AND FRONTIER DAYS EXHIBITORS**

PROUDLY SERVING EASTERN WASHINGTON & OREGON

**85683 HIGHWAY 11
MILTON-FREEWATER, OR 97862
541.938.2000
BLUEMOUNTAINTIREPROS.COM**

WALLA WALLA FAIR & FRONTIER DAYS.....

“COMIN’ IN HOT”

WALLA WALLA FAIR & FRONTIER DAYS BOARD OF DIRECTORS

Welcome to the 156th Walla Walla Fair & Frontier Days. It's time to come and enjoy the Fair again, the event that brings people and families together, generation after generation for good times and great memories.

We might remember the Fair because we showed an animal or baked a pie. Maybe we came to the Fair with friends and family and rode our favorite rides. Maybe we remember our favorite Fair food or a great concert or rodeo night. Whatever the reason, the Walla Walla Fair & Frontier Days is here again, and new memories are ready to be made.

We are working to make some changes to dress things up and to make your Fair experience even better.

We are starting the Fair off with a great Brothers Osborne concert on Wednesday night, followed by the always sold-out Demolition

Derby on Thursday, and then three nights of PRCA rodeo.

There are many new and exciting things at the Fair this year; it is truly “Comin’ In Hot”. Come and see pigs that race, jumping dogs that almost fly, plus comedy and stunts.

I would like to thank the hundreds of volunteers who work to make this Fair such a wonderful experience for us all. We couldn't do it without you.

On behalf of the Walla Walla Fair & Frontier Days Board of Directors, the Fair Manager and staff, and the Walla Walla Board of County Commissioners, I would like to welcome everyone to the celebration of the 156th Walla Walla Fair & Frontier Days. Take some time to come out and enjoy the Fair.

Sincerely, President Mike Charlo



President Mike Charlo



VP Darren Goble



Secretary Shane Laib



Treasurer Sandi Rowe



Director Charlie Barron



Director Jim Peterson



Director Stan Bly



Director Dr. Bill Jordan



**Director
Todd Stubblefield**

FRONTIER DAYS FOUNDATION BOARD



President Linda Miller



VP Dick Moeller



Secretary Terry Atchison

WALLA WALLA FAIRGROUNDS AND FAIR & FRONTIER DAYS STAFF



**Fairgrounds Manager
Greg Lybeck, CFE**

Welcome to the 2022 Walla Walla Fair and Frontier Days!
With one year as Fair Manager under my belt, I am proud to be writing this letter for our Exhibitor Handbook. We have a great team that is working very hard every day putting together the 2022 Walla Walla Fair and Frontier Days -- what we believe will be a Fair everyone will enjoy and appreciate!

Our Fair theme is "Comin' in Hot". It seemed fitting because of all the big projects we are doing this year. I have said that we will see more changes in this year's fair than any other fair we have experienced in the past. We have lots of new projects and changes to our programming so we really will be going 100 miles an hour and "Comin' in Hot" to be ready for opening day.

There is no way we could produce the quality fair we do without the time, effort, and support of our many volunteers. We are beyond grateful for everything they do. We have created committees this year that will expand our volunteer force

to help our Fair grow to new levels. If you are not volunteering and want to, please call our main office.

As General Manager of the Walla Walla Fair & Frontier Days, I am very proud to be leading the oldest fair in Washington State. It is easy to see why this Fair has been so successful over the years. It's traditions and community support are unmatched by all fairs that I am familiar with. This was particularly evident in 2021 and we were so fortunate to have the amount of support we received last year.

All of our staff, Fair Board, County Commissioners, and volunteers are working very hard to keep our traditions alive and continue to have our Fair evolve. We all believe that this could be the best fair ever ... so far! We look forward to seeing you in September!

Comin' in Hot!
Sincerely, Greg Lybeck CFE



**Exhibitor/Rental Coordinator
Koren Schmalz**



**Office Coordinator/Tickets
JoAnne Bennett**



**Maintenance
Larry Elsey**

Not Pictured | Maintenance Nick Smolkowski

EXHIBITORS OFFICE:

Open beginning July 11, from 9:00A.M. to 5:00P.M. Monday through Friday, closed weekends. Starting August 25, the office will extend their hours from 8:00A.M. to 5:00P.M. The office will also be open the weekend before the fair and throughout the Walla Walla Fair & Frontier Days in order to provide assistance. If you have questions or concerns in a particular area, we ask that you first contact the department superintendent whenever possible. Despite the complexity and detail which goes into keeping track of everything at the Walla Walla Fair & Frontier Days, we will seek to provide you with an atmosphere marked by patience, understanding, courtesy and service. We expect the same in return.

**509-527-3251 • exhibitor@wallawallafairgrounds.com
Exhibitor Related Questions July 11 - Sept. 28**

**It is the mission and purpose of the Walla Walla Fair & Frontier Days
and Walla Walla Fairgrounds to serve the
Walla Walla community by providing an event center to entertain and to educate.**

Walla Walla Fair & Frontier Days
PO Box G
Walla Walla, Washington, 99362
Phone: 509-527-3247 Fax: 509-527-3259

Email: info@wallawallafairgrounds.com
Website: www.wallawallafairgrounds.com
Main Office ~ 509-527-3247

WALLA WALLA COUNTY BOARD OF COMMISSIONERS

Once again, it’s time for the Walla Walla Fair and Frontier Days and this year they are

“COMING IN HOT”

The Board of County Commissioners wish to encourage you to enter and participate in this year’s Fair and Frontier Days and are looking forward to a fun filled year! And you as the Exhibitors, keep providing a high quality of exhibits for visitors who come to the Fair to enjoy, along with the other wonderful attractions.

A special thanks to those of you who enter and participate every year and also a warm welcome to our first-time exhibitors! We want all our exhibitors, volunteers, Fair and Frontier Days Board of Directors, Frontier Days Foundation, and fairgrounds management and staff to know we appreciate all your hard work in making this a great, family friendly event. Without your contributions of time and talent, the Walla Walla Fair and Frontier Days would not be what it is today.

We’re looking forward to making this another great year “COMING IN HOT” with you at the 2022 Fair and Frontier Days!



Todd Kimball | Dist. 2
CHAIR

Jennifer Mayberry | Dist. 1
VICE CHAIR

Greg Tompkins | Dist. 3
MEMBER

TABLE OF CONTENTS

Open Class 4-H | GRANGE FFA

4-H GRANGE FFA Contests		33	33
4-H GRANGE FFA Fitting & Showmanship Rules		13	13
4-H GRANGE FFA Rules & Regulations		15	15
Camping/Parking/Exhibitor Passes	8	8	8
Exhibit Entry Time Schedule	9	9	9
General Rules & Regulations	8	8	8
Herdsmanship	52	33	33
How to Enter	7	7	7
Livestock Hardship Guidelines		12	12
Livestock Health Requirements	12	12	12
Livestock Rules & Emergency Procedures	11	11	11
Premiums	8	8	8
Schedule of Judging & Events	10	10	10
Youth Market Stock Sale		15	15
Alpaca	46		
Baked Goods	63	44	
Beef Cattle	45	22	22
Beer & Wine	64		
Boy Scouts Learning for Life	77		
Cats	51	32	
Cereals & Forage Crops	68	46	46
Clothing	55	41	
Crocheting	68	45	
Dairy Cattle	49	28	28
Dogs		31	
Duct Tape	69		
Educational Exhibits	43	43	43
Environmental Stewardship		43	
Expressive Arts 4-H GRANGE		38	
Fashion Revue	65	35	
Fine Arts	61		
Floriculture	65	46	46
Food & Nutrition	53	36	
Food Preservation	54	44	
Girl Scouts	69		
Goats	46	24	24
Handcrafts/Designer Crafts	60		
Horses	48	26	26
Horticulture (Fruits & Vegetables)	64	46	46
Knitting	67	45	
Lego Art	70		
Mechanical Sciences		42	42
Needle Work Needlecraft	59	36	
Photography	62	40	40
Plant Science 4-H GRANGE FFA		41	41
Poultry	50	29	29
Quilting	57	28	
Rabbits & Cavies	51	30	30
Reptiles	52		
Rock Painting Creature Feature Contests	76		
Self Determined Projects		41	
Sheep	46	23	23
Social Studies		40	
Special Exhibitors	69		
Swine		23	23
Tractor Driving			38
Walla Walla Valley Schools	68		
Web Design	67		
Wool Contest	70		

WALLA WALLA FAIR & FRONTIER DAYS 2022

HOW TO ENTER THE FAIR

AUGUST 5TH IS THE LAST DAY TO ENTER

FOR INFORMATION CONTACT:

Main Office: 509-527-3247 | 9 A.M. - 5 P.M. Mon-Fri
Exhibitors Office: 527-3251 | 9 A.M. - 5 P.M. Mon-Fri
(after MID JULY)

EXHIBITOR HANDBOOKS:

Handbooks are available online at www.wallawallafairgrounds.com on the Exhibitors Page and a limited number of printed books will be available at the Fairgrounds, WSU Extension Office, WW Post Office, and Cascade Farm & Outdoor in Walla Walla and at the M-F Post Office, Ranch & Home in Milton-Freewater and Bordertown Feed & Supply.

ENTRY FORMS:

Entry forms can be picked up in Walla Walla at the Fairgrounds Main Office and the WSU Extension Office at 328 W. Poplar Street. All entry forms are also available online. (Click "The Fair" tab and select "Exhibitors" from the pull-down menu.)

The Exhibitors Handbook lists all information necessary to properly fill out your entry forms. Consult the Exhibitors Handbook for desired departments, sub-classes, divisions, and classes. All of these MUST be filled in for each item entered. If forms are not properly filled out we will not enter that item. You must have the proper information from the book or your entry will not be eligible.

BE SURE TO FILL OUT ENTRY FORMS COMPLETELY.

ALL STALL/ENTRY FEES MUST BE PAID ON OR BEFORE AUGUST 5th.

ANIMALS:

All Market Sale Animal Exhibitors must enter ONLINE ONLY. All other livestock entries use the Animal Entry Form or enter online. Animal entry forms can ONLY BE TURNED IN AT THE FAIR-GROUNDS.

HORSES:

Horse exhibitors use a **HORSE ENTRY FORM** (separate forms for 4-H/Grange & Open). These are to include contests and demonstrations pertaining to the horse as well as any necessary paperwork. See Dept. 5. These can be turned in only at the Main Office before July 8th or at the Exhibitors Office after July 11th, or online. **THESE CAN ONLY BE TURNED IN AT THE FAIRGROUNDS.**

GENERAL EXHIBITS:

All other exhibits use a **GENERAL EXHIBIT FORM**. If an exhibitor has both livestock and general exhibits, both forms will need to be completed. General entry forms can be turned in at the Fairgrounds or at the WSU Extension Office.

CLUB EXHIBITS:

Club exhibits **MUST** be pre-entered under the Club name on the entry forms. Club exhibit premiums will be paid to the club, not each individual member.

ONLINE ENTRIES

Available beginning June 1!

Instructions:

- Log on to walla.fairmanager.com.
- Exhibitors will need to register by clicking on "Exhibitor Registration" in the Navigation Menu.
- Be sure to write down your password and keep it in a safe place. You will need this password each time you log in to your exhibitor account.
- Once registered, you are ready to create entries. After you input your entries, proceed to "checkout".
- Please be sure to print a copy of the receipt to keep for your records.

OR

- Log on to wallawallafairgrounds.com.
- Click on "The Fair" tab
- Select "Exhibitors" from the pull-down menu.
- You can then scroll down and find the "Online Entries" website link.

Payment of Fees:

****We are not currently accepting payment for Open Livestock fees online. Be sure to either mail to PO Box G, Walla Walla, WA 99362, or deliver payment along with a copy of your online entry receipt to the Exhibitors Office on or before August 5. Entries are not complete until the entry fees are received. NO EXCEPTIONS!** Please make checks out to Walla Walla Fair & Frontier Days. If you have questions or need help before July 8th, please call the Fairgrounds Office (509) 527-3247. After July 11th, please call the Exhibitors Office at (509) 527-3251.

HOW TO FILL OUT AN EXHIBIT ITEM TAG

- Tags **MUST** be written so they are legible.
- Tags **MUST** be COMPLETE.
- Each exhibit (non-livestock) must have an Exhibitor Tag attached.
- Exhibitor Tags are available at the Main Office beginning June 11th and at the Exhibitors Office beginning July 19th, through Entry Day.

Check-in on exhibit entry day goes much faster when tags are previously and correctly filled out.

WALLA WALLA FRONTIER DAYS

Open Class Adult

Exhibitor's No. _____
Sub-Class OC Dept. 59
Division 59101 Class 101
Exhibit Photo Age 36
Variety (if applicable) Animal

Exhibitor Sam Smiles

First Award	Second Award	Third Award
-------------	--------------	-------------

Exhibitor Sam Smiles
Exhibitor's No. _____
Sub-Class OC Dept. 59
Division 59101 Class 101

Sub-Class

- OC – Open Class Adult
- AOC – Advanced Open Class (Department 59 Only)
- POC – Professional Open Class (those who sell their work)
- OCY – Open Class Youth (5 – 17)
- 4-H | • FFA | • Grange

GENERAL RULES & REGULATIONS

General Exhibits Director : Jim Peterson

ELIGIBLE TO ENTER:

• OPEN CLASS: Everyone is eligible to enter an exhibit.

Open Class Youth: 5-17 years of age

Open Class Adult: 18 & Over

*** There are many classes for 5 & under (check department rules.)*

• 4-H, FFA, and Grange: Members enrolled in 4-H, FFA, and /or Grange who live in the following counties: Asotin, Garfield, Columbia, Walla Walla, Franklin, Benton, Adams and Umatilla County (south to Athena) in Oregon are eligible to compete.

GATE PASSES:

Each non-livestock exhibitor (including Cat) is entitled to **ONE** 1-day pass free or **ONE** season pass for \$24.00. Livestock exhibitors (also Dog, Rabbit, Poultry & Reptiles) are entitled to **THREE** season passes at \$12 each before July 31, after July 31, they are \$24 each. ***Livestock exhibitors who also enter Non-Livestock exhibits may choose either Non-Livestock or Livestock passes, but may not receive both. Livestock Exhibitor Gate Passes only may be pre-purchased through early registration.***

All other gate passes may be picked up in the Community Building on **August 25** (Still Life Entry Day) and in the Exhibitors Office at the fairgrounds starting **August 26**. Exhibitor passes will be available at the Exhibitors Office only, through the end of fair-BUT MUST BE PICKED UP BEFORE OPENING DAY OF FAIR, OR YOU WILL HAVE TO PAY TO ACCESS GROUNDS TO GET TO EXHIBITORS OFFICE.

CAMPING/PARKING:

Season parking passes and camping spots will be sold to livestock exhibitors only. The Exhibitors Office will be taking pre-reservations by mail only starting April 1st until July 31st. All pre-reservations must be post marked by July 31st and be accompanied with payment.

The camper lot rules will be mailed with haul-in letter. Application must be filled out along with a check or cash in the correct amount to reserve a camper space and for parking (cars & pickups only) pass.

All spaces will be sold on a first come, first served basis and spots are assigned by camper size.

Only campers and/or travel trailers will be allowed.

We will also be taking reservations for remaining camper parking on August 5th, at 9:00 a.m. in the Exhibitors Office. **ONE PER FAMILY. (NO**

PHONE reservations accepted). If you are in line trying to process two or more camping forms (for different families) we will process only one & the others will be numbered and processed at the end of the day.

All trailers will be in place by Monday night. Late arrivals will lose space and forfeit money. Note: Entering and leaving restrictions on Lot 5 – 11:00 P.M. – 6:00 A.M. Gate in lot 5 will be locked. For emergency go out lot 6.

Campers MAY NOT be removed until release time, Sunday @ 11pm. Campers removed prior to that time will be fined \$80.

Lot 5 Camper Parking | \$125 no tip outs/\$160 with tip outs/ \$280 double tip outs

Lot 5 Season Parking Pass | \$25 (Cars or Pick-Ups Only-ONE PASS PER FAMILY)

Open Livestock Exhibitors with 5 or more animals will receive (1) free Lot 6 Parking Pass. (One per Family) ***No passes will be sold for Parking Lot 6 - No Exceptions !***

Questions concerning parking lot policies are to be directed to the Exhibitor Coordinator. All vehicles must show the appropriate parking permit in the front window of their vehicle or they will be towed at owner's expense.

NO REFUNDS AFTER JULY 31!

All vehicles must be off the grounds by 9:30A.M. Wednesday, of Fair.

EXHIBITS:

AUGUST 5TH IS THE LAST DAY TO SUBMIT ENTRY FORMS
SPECIAL EXHIBITOR OFFICE HOURS 8:00 A.M. TO 7:00 P.M. LATE ENTRIES WILL NOT BE ACCEPTED.

1. Closing pre-entry date is August 5th. Earlier pre-entry is encouraged. Entries should be made on regular entry forms or submitted online as early as possible so that space may be allotted. All livestock sub-classes, departments, (4-H, Grange, Open Class, FFA), for one exhibitor, should be listed on the livestock entry form and non-livestock divisions, departments, etc. on the non-livestock form. Horse entries use horse show entry forms. All livestock entry forms must be turned in at the Exhibitors office.

2. Exhibits must be brought to the grounds, placed for exhibit, and removed from the grounds

following the fair by the owner or authorized agent. Exhibits will be accepted and released according to the printed schedule. Times will be strictly enforced. The fair will not be responsible for articles left after check-out time on Labor Day.

3. Exhibitors must take the name of the exhibits from the Exhibitors Handbook and enter under the name as they are given, using the exact language of the Exhibitors Handbook.

4. All non-livestock exhibits must have an Exhibitors tag attached. All livestock exhibits must be properly marked with stall cards appropriate to exhibit. These tags and cards are available in the Exhibitors Office.

5. All exhibits must be properly entered and in place by 10:00 A.M., Wednesday, opening day of fair.

6. Exhibitors having space assigned to them cannot change location without first obtaining permission from the superintendent of the department. The fair reserves the right to limit entries in all departments. The fair reserves the right to refuse any entry.

7. The fair will endeavor to display all exhibits. Display space will be contingent on space available. Over-size exhibits accepted only by prior arrangement with Exhibitors Office.

8. All entries will include a Hold Harmless Clause to the Walla Walla Fair & Frontier Days Board, Walla Walla County, & Walla Walla County Commissioners. Before an entry can be accepted, each entry will require a signature by the exhibitor submitting the entry as well as a parent or guardian if the exhibitor is under age 18. Anyone entering any article in the fair must submit a completed entry form on or before August 5th.

9. An exhibitor may win no more than three cash prizes in any class. If there is no competition in a class, the exhibitor will be awarded prizes according to merit of exhibit.

10. Exhibitors will, at all times, give the necessary and personal attention to whatever they may have on exhibit and at the close of the fair, take charge of their exhibit. The officers of the fair will use every precaution in their power but will not be responsible for loss or damage. Neither will they be responsible for any damage, direct or consequential, arising from or occasioned by any show or exhibit, or by wind, rain, bursting of water pipes, fire or other contingencies.

11. If any disrespect is shown to any award, the judge or superintendent by any exhibitor or their agent, the exhibitor shall forfeit all awards made to them and the officers in charge shall report the matter

to the Exhibitor Coordinator or Livestock Director.

12. Violation of any of these rules or regulations after an initial warning from the Fair Management will be cause for forfeiture of all fees, premiums and deposits paid and for expulsion from the fairgrounds for the duration of the fair, under the power of the Fair Management maintaining and managing the Walla Walla Fair & Frontier Days.

13. The Fair Management reserves the final and absolute right to interpret these rules and regulations as may become necessary; also to arbitrarily settle and determine all matters, questions or differences in regard thereto or otherwise arising out of or connected with or incidental to the show.

14. Any accident or injury (including livestock) is to be immediately reported to the Exhibitors Office.

15. By order of the District 4 Fire Inspector, there will absolutely be no sleeping or smoking in any barn.

REMOVING EXHIBITS:

All items in the Pavilion and Floriculture buildings can be picked up Monday after Fair, between 6:30 A.M. and noon. Removing animals before Monday after Fair without prior approval will result in loss of premiums.

If exhibits are not picked up by noon on the Monday, after Fair, they will be donated to charity.

PREMIUMS:

All classes must be entered by August 5th to be eligible for premiums.

NO Premiums paid to post entries for Open Horse Show. Post Entries are any classes added after August 5th.

Award thank you notes MUST be turned into the

EXHIBITORS OFFICE prior to receiving premium check. The Fairgrounds will mail ALL award thank you's.

Premiums may be picked up starting **October 3** between 9:00 A.M. and 5:00 P.M. in the fairgrounds Main Office. Corrections must be submitted by November 30. If exhibitor wishes to have their premium check mailed to them, please provide a self-addressed, stamped envelope before October 4. **DEADLINE TO PICK UP PREMIUMS WILL BE DECEMBER 30.** After this date, the checks will be voided.

In case of financial disaster due to weather, premiums will be paid off at no less than one-half price.

Should an exhibitor obtain a premium through any false evidence or misrepresentation, or violation of any of the above rules, the Exhibitor Coordinator, upon ascertaining that such has been the case, will withhold premium money.

POINTS & PRIZES

4-H | Grange | FFA

4-H, Grange, FFA livestock, Agriculture Mechanics, and Mechanical Sciences

Points - Blue | 50 Red | 40 White | 15

4-H|Grange Non-livestock

Points- Blue | 25 Red | 20 White | 5

Quilting, Photography, & Expressive

Points - Blue | 30 Red | 25 White | 5

Educational Exhibits

Points- Blue | 20 Red | 15 White | 5

**Open Breeding/Conformation & Wool Classes
Beef, Dairy**

1st | \$40 2nd| \$30 3rd | \$20

Alpaca, Sheep

1st | \$16 2nd| \$12 3rd | \$10

Goats

1st | \$40 2nd| \$30 3rd | \$20

Poultry

1st | \$7 2nd| \$6 3rd | \$5

Eggs, Rabbits, Cats

1st | \$7 2nd| \$6 3rd | \$5

Wool Contest

1st | \$10 2nd| \$7 3rd | \$5

Reptiles

Points- Blue | 20 Red | 15 White | 5

Open

Baked Goods, Food Preservation, Web Design, American Duct Tape Contest

Points- Blue | 20 Red | 15 White | 5

Clothing, Needle Craft

Points - Blue | 30 Red | 20 White | 5

Crocheting, Hand Designer Crafts

Points - Blue | 30 Red | 25 White | 5

Fine Arts

Points- Blue | 25 Red | 20 White | 5

Cereals and Forage Crops, Horticulture, Floriculture, Special Exhibitors

Points- Blue | 20 Red | 15 White | 5

Boy Scouts & learning for life

Points- Blue | 20 Red | 10 White | 5

Premiums Paid to: General exhibits area: 4-H, FFA, Open Youth (unless otherwise stated). Livestock area: 4-H, Grange, FFA, Open Youth and Open Adult.

Premium checks will only be written for amounts over \$10. Under \$10 will be paid cash.

Cash premiums cannot be mailed.

EXHIBIT ENTRY TIME SCHEDULE

THURSDAY, AUGUST 25

All STILL LIFE EXHIBITS 11:00 A.M. TO 7:00 P.M.
**Still life includes all 4-H exhibits, Boy Scouts/Girl Scouts, Home Brewed Beer and Homemade Wine, Open Class Knitting, Crocheting, Needlecraft, Handcrafts, Food Preservation, Clothing, Photography, Fine Arts, 4-H/Grange/FFA & OC Educational Exhibits, Web Page Design, FFA Exhibits, (except FFA Floriculture).*

OPEN CLASS AND 4-H BAKING 11:00 A.M. TO 7:00 P.M.
BEER & WINE 11:00 A.M. TO 7:00 P.M.

MONDAY, AUGUST 29

Walla Walla Valley School Exhibits 3:00 P.M. TO 8:00 P.M.
Floriculture 6:00 P.M. TO 8:00 P.M.
Rock Painting & Creature Feature 6:00 P.M. TO 8:00 P.M.

TUESDAY, AUGUST 30

Floriculture 8:00 A.M. TO 1:00 P.M.
Rock Painting & Creature Feature 8:00 A.M. TO 1:00 P.M.
Open Wool Show, Fleeces (Pavilion) 1:00 P.M TO 6:00 P.M.
Reptiles 5:00 P.M. TO 8:00 P.M.
All Livestock – Haul In 5:00 P.M. TO 9:00 P.M.
Eggs 5:00 P.M. TO 9:00 P.M.
Horticulture 6:00 P.M. TO 8:00 P.M.
Cereals & Forage Crops 6:00 P.M. TO 8:00 P.M.

WEDNESDAY, AUGUST 31

All Livestock – Haul In 7:00 A.M. TO 9:00 A.M.
Eggs 7:00 A.M TO 9:00 A.M.
Reptiles 7:00 A.M. TO 9:00 A.M.
Horticulture 8:00 A.M. TO 10:00 A.M.
Cereals & Forage Crops 8:00 A.M .TO 10:00 A.M.

SCHEDULE OF JUDGING & EVENTS

*On all Classes that both 4-H | Grange and FFA participate
odd years FFA will be the first to be judged • even years 4-H | Grange will be the first to be judged*

Saturday, August 6

9:00AM Pre-Fair Livestock Judging Contest

Monday, August 22

9:00AM 4-H Modeling, 4-H Food & Clothing Judging Contests (Community Building)

Thursday, August 25

11:00AM-7:00PM Exhibit Entry Day [COMMUNITY BUILDING]

5:00 P.M. 4-H/FFA MANDATORY Horse Pre-Fair Meeting [Rodeo Arena]
followed by Fitting & Showmanship | followed by Western Games

Friday, August 26

3:00 P.M. Building Open for Cat Show [Education Building]

5:00 P.M. 4-H/GRANGE & Open Cat Show

4H/GRANGE | FFA Pre-Fair Colt Training

Saturday, August 27

9:00 A.M. 4-H Dog Agility Trial Classes [Inside EXPO Building]

7:00 P.M. 4-H Public Fashion Revue [Community Building]

Wednesday, August 31

9:00 A.M. Weigh in ALL Sale Animals [sheep to follow goats]

9:30 A.M. All vehicles must be moved to parking lots for those with parking permits or completely off the grounds, if no parking permit, NO EXCEPTIONS.

10:30 A.M. Mandatory Horse Exhibitor Meeting [for those stalling on ground]

11:00 A.M. Mandatory Goat Barn Meeting

12:00 P.M. 4-H/GRANGE/FFA Pack Goat Classes followed by Open Pack Goat
4-H/FFA Horse Judging Contest

2:00 P.M. 4-H/GRANGE/FFA Garden Vegetable Judging [judge anytime
between 2P.M.- 4P.M. in the Pavilion Rotunda]

4:00 P.M. 4-H/GRANGE/FFA Livestock Judging [Mandatory for Market Sale
Exhibitors]

4-H/FFA Horse Groom Squad Contest [exact time tba]

Thursday, September 1

7:15 A.M. Mandatory Horse Meeting

7:45 A.M. 4-H/GRANGE/FFA -ALL Livestock MANDATORY Exhibitor
Meetings [Held in each barn]

8:00 A.M. Open Class Rabbits | followed by 4-H/GRANGE/FFA Rabbits/Ca-
vies/Pocket Pets

4-H/GRANGE/FFA Horse Classes [SR A/B & INT. A/B]

9:00 A.M. 4-H/GRANGE/FFA Sale Goat|Lamb|Steer|Swine Classes followed
by 4-H/FFA Sheep Breeding Classes

4-H/GRANGE Dog Fitting and Showmanship

4-H/GRANGE/FFA & Open Class Poultry Breeds | followed by Fit-
ting & Showmanship

11:00 A.M. Open Class Beef | followed by Supreme Champion Heifer & Su-
preme Champion Bull

4-H/GRANGE/FFA Goat Breeding Classes

1:00 P.M. 4-H/GRANGE/FFA Rabbit/Cavy Fitting & Showmanship

4-H/GRANGE/FFA Sheep Breeding Classes

4-H/GRANGE/Dog Judging

Friday, September 2

7:15 A.M. Mandatory Horse Meeting

7:45 A.M. 4-H/GRANGE/FFA -ALL Livestock MANDATORY Exhibitor
Meetings [Held in each barn]

8:00 A.M. 4-H/GRANGE/FFA Horse Classes [JR A/B & FFA] | Horse All-
Around Showmanship to follow Fitting & Showmanship Classes

9:00 A.M. 4-H/GRANGE/FFA Sheep | Swine | Beef, Fitting & Showmanship
followed by Open Class Market, Breeding, Alumni and Pee Wee Shomanship

4-H/GRANGE/FFA Goat Fitting & Showmanship

4-H/GRANGEDog Obedience

10:00 A.M. 4-H/GRANGE Rabbit Judging Contest

1:00 P.M. 4-H/GRANGE/FFA Beef Breeding Classes

1:30 P.M. Open Class Goat Costume Contest | followed by Pee-Wee Goat
Showmanship

Open Class Sheep

4-H/GRANGE Poultry Judging Contest

4-H/GRANGE Dog Rally Obedience

3:00 P.M. Open Class Goats | followed by Open Class Alpaca

4:00 P.M. 4-H/GRANGE Small Animal All Around Fitting & Showmanship

4-H/GRANGE/FFA Dairy Cattle Classes | followed by Open Dairy

Saturday, September 3

9:00 A.M. FFA Tractor Driving followed by Alumni Tractor Driving [East side
of Expo building on the asphalt]

9:45 A.M. Kid's Parade

10:00 A.M. Walla Walla Fair & Frontier Days Parade

11:30 A.M. Leader of the Barn [Team contest with prizes Beef Barn]

12:30 P.M. Open Horse Performance Classes

1:00 P.M. Dash for Cash Contest [Cash prizes Sheep Show Ring]

1:30 P.M. Beef Groom Squad [Beef Show Ring]

2:00 P.M. 4-H | GRANGE Scavenger Hunt [2:00 P.M. – 6:00 P.M.]

3:00 P.M. 4-H/GRANGE/FFA All Around Fitting & Showmanship Contest

Sunday, September 4

8:00 A.M. Open Horse Halter Classes

9:30 A.M. Awards Ceremony [PEPSI STAGE LAWN]

High Noon Open Horse Performance Classes

Youth Market Sale

Monday, September 5

**6:30 A.M. to 12:00 A.M. All Exhibits Released, Tack & Deco-
rations Hauled Out ALL EXHIBITS MUST BE REMOVED
BY 12:00 NOON**

LIVESTOCK EMERGENCY PROCEDURES

*****In case of a livestock emergency during the Fair, follow these procedures*****

- Call or Find the Owner of the animal or the Department Superintendent. *Superintendents/Livestock Director phone #s will be posted in each barn.

- If unable to contact the owner, the Superintendent/Livestock Director will make the decision whether or not to contact the on-call

Veterinarian. Owners will be liable for any veterinary expense incurred.

- On-call Veterinary phone #s and information will be posted in each barn.

- An Animal Incident Report (available in the Exhibitors Office) must be filled out and turned in immediately after the incident occurs.

Need help during the Fair?

Call the Exhibitors Office

@ 509-527-3251 (7 am – 7 pm)

- After hours, call the numbers posted on Emergency Posters located in all livestock barns.

2022 WALLA WALLA FAIR EXHIBIT RELEASE POLICY

Walla Walla Fair is implementing a new Safety Plan for the release of all exhibits, including livestock.

- All exhibits, including livestock, will be released on Monday, Labor Day, between 6:30am and noon.

- A haul-out map for Monday morning will be released prior to Fair.

- Stall decorations, tack etc may not be removed until Monday. NOTHING is to be removed on Sunday.

We have made this change for the following reasons:

1. Animals will be released in the daylight so drivers can see animals and kids better as there is a lot of traffic.

2. Staff and exhibitors are tired, and tempers do flair due to a long Fair and the late hour.

3. Even though the public is supposed to be gone by 11pm, they are not. When animals are standing in the parking and barn areas in the dark with noise, traffic, and the carnival lights running, it is not safe for exhibitors or public that are in the way.

4. Drivers can see gate people, flaggers, and personal better to navigate the serpentine.

5. There will be by far less regular traffic as it is a holiday, and the public will not be leaving the Fair at the same time.

6. Security for the barns will be provided Sunday evening.

7. It will reduce safety issues with vendors driving through grounds Sunday night.

LIVESTOCK

Livestock Director: Darren Goble

RULES GOVERNING LIVESTOCK

- An entry fee will be charged for all open class livestock. Fees must be submitted with the entries.

Cattle	\$7.00 per animal
Sheep and Goats	\$7.00 per animal
Alpaca	\$7.00 per animal
Rabbits Poultry Cats	\$5.00 per animal
Wool Show, Fleeces	\$3.00 per entry
Eggs	\$3.00 per entry
Horses	\$7.00 per animal

- No entry fees are charged 4-H, Grange or FFA. Entry-fee applies to open class only.

- Livestock judging, including oral reasons, is mandatory for all Market Sale Exhibitors to be eligible to show in market classes. Exhibitors may participate in the contest the first Saturday in August before Fair or the one on Wednesday of Fair. You must participate in one or the other to be eligible for Market Sale Classes.

- The fair will furnish bedding throughout all divisions of the fair. Exhibitors must furnish their own feed and buckets.

- Exhibitors must prepare and decorate their own stalls – Decorations may not be removed until Monday AFTER Fair. Stalls/pens cannot be purged until the Monday after Fair. All animal refuse must be removed from stall/pen/barn and dumped in designated refuse piles. No refuse is to be left in any barn. Failure to abide by and follow rules will result in loss of premiums.

- An exhibitor may not have more than 2 entries per class. If there is no competition in a class, classes may be combined, (please check with the superintendent) or the exhibitor will be awarded prizes according to merit of exhibit. Animals selected by Judge to return for showing as Champion and Reserve Champion.

- The fair is cooperating with the state and federal agencies in their effort to eliminate Bang's Disease. See Health Requirements under Rules and Regulations. Every effort will be made by the fair to prevent any diseased animal or unclean trucks from entering the fairgrounds. An official

veterinarian will be on the grounds to check all animals for possible indications of sickness or disease. The management reserves the right to reject any animal or animals not in proper physical condition for exhibition. The cost of inspection will not be borne by owner or exhibitor. The Fair Veterinarians decision is final.

- Exhibitors are required to water their animals from their own buckets. No public watering troughs will be available. No appliances may be plugged into outlets in the barns. Stalls, wash racks, tack rooms and grooming areas will be cleaned before 8:00 A.M. daily. All open class livestock exhibitors are responsible for keeping their animals, stalls, pens, feed and tack areas clean and attractive. Failure to do so may result in forfeiture of all premium money.

- If stock is not properly cared for over each 24 hr. period, the exhibitor will be asked to remove their animal(s). This will also result in loss of premiums.

- All registered animals over one year of age must have a copy of registration papers submitted with the entry form. If registration is pending, the name of the sire and his registration number must be submitted with the entry form. Any variation of this rule may forfeit the exhibitor claims of premiums.

BEEF AND DAIRY ANIMALS ARE TO BE DOUBLE TIED WITH A HALTER AND NECK ROPE.

THERE WILL BE NO FEEDING ANIMALS OUTSIDE THE BARN.

- No For Sale signs may be displayed over exhibition animals, except official sale signs over market animals in 4-H|Grange and FFA consigned to the market stock sale.

- All bulls over 12 months of age must be shown with a nose lead or exhibitor will forfeit premium money.

- Every animal must be identified as to owner, club, and name of animal and breed on fair provided identification cards. Unless this is done,

premium checks will not be issued. Identification cards are available through the Exhibitors Office and should be placed accordingly by exhibitor.

- All animals must be registered as the property of the exhibitor within the records of the Breeders Association on a date prior to the opening of the fair.

- Goat/Sheep exhibitors are limited to 20 animals per family, farm, or firm.

- Animals may remain blanketed until their first class. Following the show, animals may be blanketed between 8PM and 8AM or until the animals first class daily. If your animal does not have a class that day, the blanket must be removed by 8AM.

- **Only persons with prior Veterinarian approval are allowed to remove NON-Market Animals before Monday after Fair. Failure to follow this rule will result in loss of premiums & WSDA will be notified.**

All requests MUST be submitted in writing or via email to the Frontier Days Exhibitor Coordinator to be logged and forwarded to the appropriate entities for approval.

- **NEW in 2022: All livestock AND non-livestock exhibits released MONDAY, LABOR DAY, 6:30A.M. to NOON. There will no longer be any exhibits released Sunday night. Stall decorations, tack etc may not be removed until Monday. NOTHING is to be removed on Sunday.**

- **No exhibit may be removed before the published removal time without the direct permission of the Fair Veterinarian and Fair Management. A removal without this permission will be a forfeiture of all premiums and Fair Vet will be notified. (ONLY exception: 4-H, FFA, Grange SALE animals purchased through sale being hauled by contract with Cattlemen's.)**

WALLA WALLA FAIR & FRONTIER DAYS LIVESTOCK EXHIBITORS HARDSHIP:

Any livestock exhibitor experiencing a hardship that leaves them unable to participate fully in the showing of their animal can file for approval to allow another club member to assist during fair. In the case where there is only one club member showing that species of animal at the Fair, a member from another club may assist them with their animal. Any animal that is being shown by another person due to hardship will be automatically placed in the bottom of their showmanship class. All requests MUST be submitted in writing or via email to the Frontier Days Exhibitor Coordinator to be logged and forwarded to the appropriate entities for approval.

HEALTH REQUIREMENTS FOR WASHINGTON FAIRS

1. Each fair should have an official fair veterinarian in attendance.

2. **NO LIVESTOCK MAY BE REMOVED BEFORE PUBLISHED APPROVAL TIME WITHOUT THE FAIR VETERINARIAN'S APPROVAL, PER WSDA REGULATIONS.**

3. Individual Certificates of Veterinary Inspections on Washington animals are not required for entry into the fair. The fair veterinarian may issue a blanket health certificate covering all in-state entries to the fair after entry inspections.

4. No animal from a quarantined area or premise will be permitted to enter the fair or show.

5. **OUT-OF-STATE ANIMAL ENTRIES MUST COMPLY WITH STATE OF WASHINGTON IMPORT REGULATIONS.**

6. Fair veterinarians will inspect all classes of livestock and poultry (including horses, pet animals, rabbits, furbearing animals, ducks, geese and turkeys, etc.) before they are exhibited to determine that the livestock and poultry show no clinical indications of contagious, infectious disease and ectoparasites.

7. Fair veterinarians must and will reject any animal with infectious or contagious diseases or ectoparasites. Exhibitors should be aware that Ringworm, Warts, Pinkeye, Strangles, Contagious Ecthyma, Scabies, Lice, Mites, Ticks and Fleas fall into these categories.

8. The fair veterinarian shall also reject those animals exhibiting disease symptoms during the course of the fair and these animals will be required to leave.

9. **ALL swine coming into Fair must have Premise ID tag in ear upon entry.**

10. **The fair veterinarian's professional decision regarding the health status of an animal is final and upheld by the Fair board.**

State of Washington Import Regulations – Livestock

1. A health certificate and permit number are required for all livestock, horses and poultry entries, dated within 30 days of the fair. These are to be issued by an accredited veterinarian from the state of origin.

2. The permit number must appear on health certificates of all such livestock.

All out-of-state CATTLE must have:

- An entry permit

- Certificate of Veterinary Inspection listing:

Individual official identification for all animals listed

Required test results and statements listed on the CVI:

Exhibition or show animals

- Virgin bulls under 18 mo. old require a virgin bull statement

- Bulls 18 mo. or older require negative trichomoniasis test results

- Brucellosis and tuberculosis test results if applicable

- Animal health testing and vaccination requirements

Exhibition or show beef cattle:

All female cattle over 4 mo. old require brucellosis vaccination and a legible tattoo

All bulls 18 mo. old or older must test negative for trichomoniasis within the last 60 days

Exhibition or dairy cattle:

All female cattle over 4 mo. old require brucellosis vaccination and a legible tattoo

All bulls 18 mo. old or older must test negative for trichomoniasis within the last 60 days

All bulls and heifers 12 mo. old or older require a negative tuberculosis test within 60 days

All females over 20 mo. old require a negative brucellosis test

All bulls over 6 mo. old require a negative brucel-

losis test

All cattle over 12 mo. old require a negative tuberculosis test within 60 days

All out-of-state SHEEP, GOATS, Llamas and Alpacas must have:

ALL GOATS must have:

- Official individual identification for:

All intact breeding animals and wethers 18 mo. or older.

- Certificate of Veterinary Inspection stating the animals are free from clinical signs or known exposure to any infectious or contagious disease including, but not limited to, foot rot, sore mouth, and caseous lymphadenitis.

- Animal health testing requirements:

Dairy goats entering Washington for show or exhibition purposes and returning to their home state are exempt from testing requirements

Female dairy goats 6 mo. old or older must have negative test results for brucellosis and tuberculosis within 30 days if being sold in Washington

ALL SHEEP must have:

- Official individual identification for:

All breeding animals and wethers 18 mo. or older

- An entry permit for breeding rams over 6 mo. old.

- Certificate of Veterinary Inspection stating the animals are free from clinical signs or known exposure to any infectious or communicable disease including, but not limited to, foot rot, sore mouth, and caseous lymphadenitis

The animals originate from a flock in which scrapie has not been diagnosed in the past five years or are from a flock enrolled in the USDA Voluntary Scrapie Flock Certification Program

- Animal health testing requirements:

Sheep entering Washington for show or exhibition purposes and returning to their home state are exempt

from testing requirements.

Breeding rams 6 mo. or older require a negative ELISA test for *Brucella ovis* within 60 days before entering Washington State; and must be palpated and certified free of any evidence of epididymitis if being sold in Washington.

ALL LLAMAS AND ALPACAS must have:

- A Certificate of Veterinary Inspection stating the animals are free from clinical signs or known exposure to any infectious or communicable disease.

All out-of-state HORSES, DONKEYS & MULES must have:

- A Certificate of Veterinary Inspection or extended equine certificate of veterinary inspection (EECVI)
- A negative Coggins test for all horses over 6 mo. old for equine infectious anemia (EIA) within 12 months of entry into Washington State.

All out-of-state SWINE must have:

- Official identification on all pigs of any age.
- Certificate of Veterinary Inspection issued within 30 days before arrival in Washington stating "To the best of my knowledge, swine represented on this certificate have not originated from a premise known to be affected by Porcine Epidemic Diarrhea virus (PEDv), and have not been exposed to PEDv within the last 30 days."

- An entry permit number.

All out-of-state BIRDS & POULTRY:

- All poultry and exotic fowl (peacocks, guinea fowl, and game birds) are required to have:

A Certificate of Veterinary Inspection or a USDA NPIP VS Form 9-3.

ALL OTHER BIRDS INCLUDING PSITTACINES are required to have:

Individual identification via a numbered leg band or manner appropriate to the species.

A CVI including the following statement: "To the best of my knowledge, the birds listed on this certificate are not infected with virulent Newcastle disease, psittacosis, or avian influenza and have been free from clinical signs of or known exposure to infectious or communicable disease during the past

30 days."

Avian health testing requirements:

All chickens and game birds must:

Originate from an NPIP flock meeting pullorum-typhoid and avian influenza classification requirements OR

Test negative for pullorum-typhoid and avian influenza within 30 days prior to entry into Washington

All waterfowl must:

Originate from an NPIP flock meeting avian influenza classification requirements OR

Test negative for avian influenza within 30 days prior to entry into Washington

All turkeys must:

Originate from an NPIP flock meeting pullorum-typhoid, avian influenza, *Mycoplasma gallisepticum*, and *Mycoplasma synoviae* classification requirements, OR

Test negative for pullorum-typhoid, avian influenza, *Mycoplasma gallisepticum*, and *Mycoplasma synoviae* within 30 days prior to entry into Washington.

In-state poultry exhibitor requirements:

- All chickens, exotic fowl, and game birds must test negative for Pullorum-Typhoid within 90 days prior to exhibition. Waterfowl, doves, and pigeons are exempt from this rule. Exhibitors are exempt from this rule if they are members of the National Poultry Improvement Program.

- If you have any poultry-related exhibition questions, please contact the Washington State Avian Health program at 509-607-4974 or avhealth@agr.wa.gov.

ANY OUT OF STATE ANIMALS, INCLUDING ALL FROM THE MILTON-FREEWATER SCHOOL DISTRICT, (Beef, Sheep, Swine, Goats, Horses, Alpacas, Poultry, Rabbits, and Cavies) MUST PRESENT A HEALTH CERTIFICATE UPON ENTRY DAY. See species for requirements.

ALL DOGS, CATS, AND FERRETS MUST

MUST FOLLOW WA STATE IMPORT REGULATIONS:

1) Dogs, cats, or ferrets entering Washington state require a certificate of veterinary inspection.

(2) The certificate of veterinary inspection for dogs, cats, or ferrets must identify each animal and certify that each animal at the time of entry is current on rabies vaccination according to the manufacturer's label, and does not originate from an area under quarantine for rabies.

(3) Dogs six months of age or older must be tested negative for heartworm or are currently on a heartworm preventative.

Exemptions to import health requirements.

(4) Dogs, cats, or ferrets less than ninety days of age do not require a rabies vaccination.

(5) Dogs, cats, or ferrets that are family pets and have current rabies vaccination certificates and are traveling with their owners with no sale, trade, or other change of ownership intended are exempt from a certificate of veterinary inspection.

Exemptions to import test requirements.

(6) Dogs that have been owned by the same owner for more than one month prior to entering the state, and are not going to be sold or have a change of ownership, and are traveling with their owner are exempt from the heartworm test requirement.

DOG HEALTH REQUIREMENTS

ALL exhibitors MUST present proof of rabies vaccination on a state 4-H Rabies Certificate (WS4-HF/1.30m) with proper veterinarian or clinic identification to the vet upon entry to the grounds. All dogs must be free of fleas and other external parasites. Dogs with parasites or visibly ill can be dismissed from participation, at the discretion of the superintendent. Dogs within three weeks of whelping or are currently lactating are not eligible to compete. ALL OUT OF STATE DOGS MUST HAVE A VETERINARIAN ISSUED HEALTH CERTIFICATE, DATED WITHIN 30 DAYS OF FAIR, TO PRESENT TO FAIR VET UPON ENTRY TO THE GROUNDS.

4-H | GRANGE | FFA DIVISION

Overall FFA Superintendent: Ryan Maiden 509.539.0206

4-H Program: Debbie Moberg Williams 509.524.2685 [WSU Extension Office]

4-H Program Coordinator: Melanie Owens 509.524.2685 [WSU Extension Office]

ALL 4-H QUESTIONS OR CONCERNS PERTAINING TO 4-H POLICY AND RULES, AND THE ENFORCEMENT OF SUCH, SHOULD BE

DIRECTED TO THE WSU EXTENSION OFFICE @ 328 W. POPLAR, WALLA WALLA OR CALL 509.524.2685

Grange Program: Mary Nelson 509.301.9681 | For Grange rules and policies, please contact Mary

RULES, REGULATIONS AND CONTESTS

1. All 4-H, Grange, and FFA members must be currently enrolled in the project directly relating to the exhibit. Walla Walla County 4-H members must be enrolled by March 15th. **All Livestock entry forms MUST be turned in at the Exhibitors Office or on-**

line only. Still life and general exhibit entry forms may be turned into the Extension Office until July 25. After that date they must be turned into the Exhibitors Office. Members enrolled in 4-H, Grange, and FFA who live in the following counties: Adams, Asotin, Benton, Co-

lumbia, Franklin, Garfield, Umatilla County in Oregon south to Athena and Walla Walla are eligible to exhibit. See Youth Market Stock Sale Rules for more restrictive eligibility requirements for sale animal exhibitors.

2. For exhibitors in any program, please check all

departments for contests you are eligible to enter.

3. 4-H, Grange, and FFA exhibits must be made in the current 4-H, Grange, and FFA year by the exhibitor. The 4-H|Grange year is October 1st through September 30th.

4. **Age divisions for 4-H|Grange exhibitors: Cloverbuds-Ages 6 & 7 years, (receive participation ribbons only); (Oregon cloverbud members must enter as OCY) Junior– Ages 8 to 10 years; Intermediate-Ages 11 to 13 years; Senior-Ages 14 to 19 years of age. The 4-H Exhibitors age on October 1 of the current 4-H year will be used to determine age division.**

5. A novice is a FFA member who has not previously shown a species.

6. No entry fees or stall fees are charged for 4-H, Grange, and FFA exhibitors.

7. Exhibitor passes will be available at Exhibitors Office only, through end of fair.

8. An exhibitor may not be paid for more than 2 ribbons in any class. If there is no competition in a class, the exhibitor will be awarded prizes according to merit of exhibit.

9. All exhibits (except sale animals) must remain in place until Monday after Fair.

Prior approval by the Exhibitors Office and Fair Veterinarian must be obtained for early release of an animal for health and safety reasons.

ALL ANIMALS

1. Animal ownership

a. Animals must be under the 4-H, Grange, and FFA member's regular care and management for no less than the following periods of time prior to the fair.

Market Beef- 120 days

Breeding Beef- 90 days

Horse and other equine- 90 days

Dairy (except Dairy Heifer Replacement)- 90 days

Dairy Heifer Replacement- 60 days

Rabbits, Cavies, Poultry and other birds- 45 days

Dairy & Meat Goat (breeding & market)- 60 days

Sheep (breeding & market)- 60 days

Swine (breeding & market)- 60 days

Dogs- 60 days

Cats- 60 days

b. Exhibitors must own market animals by designated pre-fair weigh-in date for that species and no less than the period of time (see 1a) required in the WA State 4-H Youth Development Program Policy, EM0758E.

c. Animals must be owned individually by the member exhibiting them or the member must have a written management and care lease agreement for that animal on file with the Extension Office by the ownership time periods required by the WA State 4-H Youth Development Policy, EM0758E.

d. Animals may not be owned in a farm name or by the exhibitor in partnership with his or her family. (Exception-horse projects)

2. All animal exhibitors will be required to show in one Fitting and Showmanship contest. Exhibitors must use their own animal or their leased animal.

3. **Any 4-H, Grange, and FFA member exhibiting an animal project is encouraged to exhibit that project in Open Class too.**

4. Youth enrolled in 4-H, Grange, and FFA must have separate projects or animals for each program during the same year (October 1 to September 30).

5. Animal Health Certificates-See General Rules and Regulation and WA Livestock Regulations.

6. Every animal must be identified as to owner, club, name of animal, and breed. Identification cards (exhibitor stall cards) are available through the Exhibitors Office.

7. All Stalls, wash racks, tack rooms and grooming areas must be cleaned before 8:00 A.M. each day and refuse disposed of as directed by the superintendent. The fair management reserves the right to withhold premiums from any exhibitor who violates this rule. The fair will furnish bedding throughout all divisions of the fair.

8. All 4-H, Grange, and FFA livestock exhibitors are responsible for keeping their animals, stalls, pens, feed, wash rack, and tack area clean and attractive. Failure to do so may result in loss of all premium money. No dirty animals will be allowed in the show ring at the discretion of the superintendent.

9. Double showing: the same animal can not be entered in both breeding and market classes.

10. The show management reserves the right to test any animal for illegal drugs and/or improper use of animal health products. If a claim is made against an animal, it must be in writing, signed, and delivered to the Exhibitors office by the plaintiff. The plaintiff is initially responsible for payment of any tests that are done. If the animal tests positive for drugs, the exhibitor of that animal will be responsible for the payment of tests.

Steers, Goats, and Sheep Market Animals will be weighed and tagged on the following dates at 8am. All livestock except for Beef will be at the Fairgrounds:

Market Beef	March 26	1000lbs max
Market Sheep	June 4	100lbs max
Market Goat	June 4	80lbs max
Market Swine	June 4	do not bring hogs

Contact the 4-H office with any questions.

4-H|Grange Show and Judging Attire

The following attire **MUST** be worn for 4-H|Grange Fitting and Showmanship classes, breed classes, judging, contests, herdsmanship, and all other 4-H|Grange public events. This attire is designed for the safety of the participant and the animal as well as appropriate presentation to the judge and the public. If you choose to dress inappropriately, you may be asked to change, be dropped a placing, lose points or may be disqualified from the event.

Long-Sleeved white shirts and black pants are strongly recommended for uniformity, easy identification, and to promote 4-H|Grange during the event.

All 4-H|Grange Events

Clean and appropriate attire should be worn for presentations, monitoring in the pavilion, and all other 4-H activities. Dress should be appropriate for the event and should reflect sincerity, proficiency, and pride in the member's 4-H|Grange project and achievements.

Attire NOT allowed:

- Any attire with holes.
- Sagging pants or pants worn significantly below the waist.
- Revealing pants or pants with side openings
- Mesh or see through garments
- Visible midriff or inappropriately visible cleavage, neckline of top should remain in place when bending over.
- Halter top, tube top, one shoulder top, backless top, or spaghetti strap top.
- Visible undergarments.
- Attire with poorly placed logos or inappropriate logos.

4-H|GRANGE BEEF, SWINE, SHEEP & GOAT CLASSES

Shirts

- **Fitting and Showmanship classes:** long sleeved shirts required. (white recommended)
- **Breed classes, judging classes & herdsmanship:** long sleeved shirts (white recommended) or club t-shirts required.
- Shirts must be tucked in
- Jeans or slacks required, no shorts; black pants are strongly recommended
- Boots are required, (no rubber barn boots) no tennis shoes, sandals, loafer shoes, open toe or open heeled shoes allowed
- No hats allowed
- Ties are optional
- Attire must also meet the standards for "All 4-H|Grange Events" as stated above.
- 4-H|Grange Dairy Goat exhibitors may wear white.

4-H|GRANGE DAIRY COW AND HEIFER CLASSES

Shirts

- **Fitting and Showmanship classes:** long sleeved shirts required. (white recommended)
- **Breed classes, judging classes & herdsmanship:** long sleeved shirts (white recommended) or club t-shirts required.
- Shirts must be tucked in
- Jeans or slacks required, no shorts; white pants are strongly recommended
- Boots are required, (no rubber barn boots) no tennis shoes, sandals, open toe or open heeled shoes allowed
- No hats allowed
- Ties are optional
- Attire must also meet the standards for "All 4-H|Grange Events" as stated above

4-H RABBIT, CAVY, POULTRY AND CAT CLASSES

Shirts

- **Fitting and Showmanship classes:** long sleeved shirts required. (white recommended)
- **Breed classes, judging classes & herdsmanship:** long sleeved shirts (white recommended) or club t-shirts required.
- Shirts must be tucked in
- Jeans or slacks required, no shorts; black pants are strongly recommended
- Boots, shoes, or tennis shoes required; no sandals

open toe or open heel shoes allowed.

- No hats allowed
- Ties are optional
- Attire must also meet the standards for “All 4-H|Grange Events” as stated above

4-H|GRANGE DOG CLASSES

• Fitting and showing/Fitting and Showmanship classes

• Dress slacks or skirt with dress shirt or polo shirt, suit, or dress (dress or skirt length should be at knee or below which allows for kneeling, bending, and free movement)

• Obedience, Agility, Judging classes & Herdsmanship

• 4-H|Grange members may wear dress shirt, polo shirt, long sleeved shirt, or club t-shirt, jeans or slacks, no shorts

- Shirts must be tucked in
- Boots, shoes, or tennis shoes required, a flat non-skid sole is preferred for safety and traction; no sandals, open toe or open heeled shoes allowed
- No hats allowed
- Ties are optional
- Attire must also meet the standards for “All 4-H Events” as stated above

4-H|GRANGE HORSE CLASSES

• ASTM/SEI approved headgear (see 4-H publication PNW574) must be worn when mounted or driving, headgear must be properly fitted and have the chin strap fastened. It is recommended that 4-H|Grange members wear the ASTM/SEI helmets anytime they are around horses.

• Footwear must be boots. Boots must fit flat in the stirrup and must be able to move freely in the stirrup with the ability to slide out. Boot heel must have an adequate heel stop to prevent forward movement through the stirrup.

- Attire must also meet the standards for “All

4-H|Grange Events” as stated above.

- See 4-H Horse Contest Guide, PNW574, for any additional and/or specific class Requirements

FFA Official Dress Attire

- | | |
|--------------------|----------------------------|
| * FFA Jacket | * Black Jeans or slacks |
| * White shirt | * Boots or hard sole shoes |
| * FFA tie or scarf | * No loafer shoes |

4-H|GRANGE|FFA FITTING AND SHOWMANSHIP

4-H, Grange, and FFA members with animal projects entered in competition must enter and participate in a Fitting and Showmanship contest. Ribbons will be awarded on the Danish System. Exhibitors must PRE-ENTER Fitting and Showmanship under individual departments.

In this handbook 4-H|Grange “fitting and showing” will be referred to as ‘Fitting and Showmanship.’ In Fitting and Showmanship, the emphasis is on the knowledge & performance of the 4-H|Grange member. A 4-H|Grange member must prepare their own animal for show. The word “fitting” means more than just feeding the animal for slaughter or exhibit, it includes preparing and grooming the animal in a way to present its best qualities. The word “showing” includes properly handling/showing the animal and knowing the principles of care, management, and breed specifics of that species. Caring for and preparing the animal for show is the responsibility of the individual exhibiting member. All large and small animals have fitting and showing 4-H|Grange contests. ‘Fitting and Showing’ is a unique term used in the 4-H program.

All-Around Large Animal Fitting and Showmanship Contest

Tierra Kessler (509-876-0884)

The champions from beef, swine, sheep, goat, dairy and horse divisions will be automatically entered in the All-Around Fitting and Showmanship Contest. If there is no champion then the highest scoring show-

man goes to the All-Around Contest. There will be separate contests and awards for 4-H|Grange and FFA top showman. The contestants will be showing the same type of animal against one another in the timed event. The showmen will rotate until all species are shown. If there is a species that does not have a showman in the All-Around Contest that species will still be shown in the All-Around Contest. In the event that there are not enough animals of any one species to supply all showmen with an animal, that species will not be shown. However, the top showman of that species will get to compete in all other species of the contest. There will be a 12- minute time limit for each class. The showman with the most points will be named the All-Around Showman and receive an award. All 4-H|Grange contestants must follow the 4-H|Grange attire requirements for their species, except that no hats will be allowed (helmets ok). All FFA contestants must follow the FFA attire requirements for their species.

4-H|Grange Small Animal All Around Fitting and Showmanship Contest

Pam Castoldi (509-525-8776)

The champions from cat, dog, rabbit, cavy, pocket pets and poultry divisions will be automatically entered in the Small Animal All Around Fitting and Showmanship Contest. The contestants will be showing the same type of animals against one another in the timed events. The showmen will rotate until all species are shown.

There will be a 15-minute time limit for each class. All 4-H|Grange contestants must wear long sleeved shirts, jeans or slacks, as well as boots or shoes (no sandals, open toe or open heeled shoes allowed). No hats allowed.

YOUTH MARKET STOCK SALE

Chairman: Joe Chvatal 509.520.2853

• A Youth Market Stock Sale will be held on **SUNDAY, THE LAST DAY OF THE FAIR, AT 12 PM | NEW TIME.**

• Entries in the sale will be limited to regular entries in beef, sheep, goat and swine market classes (animals sold in this order.) Livestock Judging, including Oral Reasons, is mandatory for all Market Sale Exhibitors to be eligible to show in market classes. Exhibitors may participate in the judging contest on the first Saturday in August before Fair or the contest during Fair on Wednesday. You must participate in one or the other to be eligible for Market Sale Classes, per Walla Walla Fair rules. Those eligible to enter this sale will be 4-H, Grange, and

FFA members residing in Asotin, Columbia, Garfield, Milton-Freewater School District and Walla Walla Counties. Sale animals may be removed after the sale at the discretion of the sale committee. Sale animals must be exhibited in the market sale classes and shown by weight. ***There will be absolutely NO TAKE HOMES. All animals will go to designated custom processing or to floor buyer.***

• All exhibitors are expected to be present during the weigh-in, loading and unloading of animals and at load out time after the sale. Each exhibitor may only show and sell one market animal in the market sale class. They may show a separate animal in the non-sale or feeder class.

General Sale Rules

• “Thank You” notes must be written to all individuals and/or business that supported and floored the Exhibitors animal. These must be presented in addressed and stamped envelopes to receive market stock sale checks from the Extension Office.

• A total of one animal per exhibitor may be sold. Exhibitors are responsible for care and health of sale animals until the close of the fair or until delivered to the buyer, whichever is later.

• Animals entered in sale classes are not to be shown in breeding classes. Sick animals will not be allowed in the sale ring.

• Exhibitors must pre-enter the appropriate Mar-

ket Sale class on the Animal Entry form by August 5th, to be eligible to sell at the Youth Market Sale. However, a market animal is not deemed a “sale animal” until after it is judged and qualified. “Sale Animal” cards will be issued by the sale committee or ribbon clerk to the exhibitors of qualifying animals after each market class is judged.

- There will be a 4% commission charge on all sales, to be used for sale promotion, brand inspection, advertising, insurance, clerical expenses and death loss occurring after an animal has been sold in the sale.

- Sale order will be: Beef, Lambs, Goats & Swine. Each species will begin with Grand Champion and Reserve Grand Champion selling first and second. The following order will be made up by taking the next highest-ranking animal from each class in order by rate of gain.

- If an exhibitor wishes to donate funds from their sale animal, provided it qualifies for the market sale, to an outside charity, they must contact the sale chairman two weeks in advance of the fair for approval.

- The announcement of this will only be made after the bidding of the market animal is complete.

- The buyers will be able to add-on money to the sale that will be combined with the donation amount from exhibitor/seller and contributed directly to the charity by the WWCC in the name of exhibitor/seller. The 4% commission will apply to this donation.

- Beef and pork check-off money will be deducted from Exhibitors sale checks. Any animal sold at the sale and turned becomes the property of the floor buyer. There will be absolutely NO TAKE HOMES. This is a TERMINAL sale. All animals will go to designated custom processing or to floor buyer.

Pre-Weigh-In:

- Exhibitor may weigh in 2 animals. One of those animals will be considered a back-up animal. A back up animal may be shared by a family member. Family member is defined as immediate family only. Immediate family shall include children, step children, foster children and adopted children.

- FFA Chapter Barn back up animal. Back-up animal will only be available to the students that are raising their projects at the FFA Chapter barn. The Chapter may tag a total of 2 lambs, swine or goats as chapter back-ups. FFA Advisors MUST present a list of the exhibitors that are raising their projects at the Chapter barn when animals are weighed and tagged in pre-fair. If there is no list, they will not be allowed to weigh a back-up.

- During the weighing of any animal, if there is a question as to the animal’s weight the animal will be removed from the scale, the scale will be balanced and the animal will be placed immediately back on the scale.

Fair Weigh In:

- Exhibitor will present completed quality assurance papers at time of weigh in. Beef exhibitors must have quality assurance and Tyson affidavit, as well as a Bill of Sale.

- Exhibitor will identify which animal will be placed in market class, non-sale or feeder class at time of weigh in.

- During the weighing of any animal, if there is a question as to the animals weight, the animal will be removed from the scale, the scale will be balanced and the animal will be placed immediately back on the scale.

- Any market animal without a sale tag at weigh-in will be deemed ineligible to participate in the market stock sale. Lost tags must be replaced prior to the fair weigh-in by contacting the sale chairman.

- All animals must have clean & healed castration by Fair time Weigh-In.

FREQUENTLY ASKED QUESTIONS ABOUT THE MARKET STOCK SALE

Who organizes and operates the sale?

- The Walla Walla County Cattlemen’s Board of Directors, with the cooperation of the Walla Walla Fair & Frontier Days.

What is the Pool?

- The Cattlemen solicit and collect money from businesses and individuals who wish to support the Youth Sale but are not able to attend the sale or do not wish to purchase an entire animal. This money is considered “pool” money. The Cattlemen organizes 4-6 buyers who spend this money throughout the sale. Pool money is largely responsible for keeping the bidding prices up so that all exhibitors receive an average price. An animal purchased through the pool may have numerous buyers attached to it.

What is the floor price?

- The Floor Price is the current market price offered for each species.

Who pays the floor price?

- The floor price is paid by the company or individual that offers the best current market price.

What is the support price?

- The support price is all the money paid above the floor price.

Who pays the support price?

- Individuals and businesses that want to support and encourage the youth of this area pay the support price.

What is an add-on?

- An add-on is money added to the sale price of the animal after the animal has sold. Individuals or businesses wanting to help support the exhibitor give this money.

What is the commission and what is it used for?

- The commission is a fee charged in order to support the cost of operating the sale. Example costs are promotion, insurance, advertising, brand inspection, clerical and virtual sale expenses. Any unused commission is distributed to the following year’s pool fund, to continue supporting youth exhibitors. The Cattlemen’s Association does not profit in any way from the Youth market sale, it is managed as a community service.

What is the Exhibitors responsibility?

- BEFORE THE SALE: To educate themselves on the project they have chosen. To select an animal and prepare it properly to be worthy of being sold at the sale.

- DURING THE SALE: The exhibitor must be appropriately dressed (see 4-H/Grange/FFA show attire) and must present his/her animal and themselves in a clean, well-groomed fashion.

- AFTER THE SALE: The exhibitor is responsible for the care of the animal until it is time to load out. At that time, the exhibitor is responsible for getting the animal to the appropriate truck or trailer that will be delivering it to its next destination.

What happens should your animal receive a white ribbon in the show ring?

- The animal will NOT be allowed to sell at the Youth Market Stock Sale. This insures that the buyers purchase a finished quality animal.

**YOUTH MARKET STOCK
SALE SUNDAY,
THE LAST DAY OF THE
FAIR @ HIGH NOON**

SALE ELIGIBILITY AND QUALIFICATIONS

Walla Walla Fair & Frontier Days & Walla Walla County Cattlemen's Youth Market Stock Sale & Show

- **Livestock Judging, including oral reasons, is mandatory for all Market Sale Exhibitors to be eligible to show in market classes.**
- **Exhibitors may participate in the judging contest the first Saturday in August before Fair or the judging contest opening day of Fair.**
- **If you do not show in market classes, you will be ineligible for the youth market sale. See Department 11, Division 1105 & 1106 for detailed information.**
- **There will be (1) Grand Champion and (1) Reserve Grand Champion Youth Market Sale Animal per species to be selected from the Champion Market Animals.**
- **The order of the sale animals will be steers, sheep, goats and swine.**
- **Mandatory Quality Assurance & Tyson Feed Affidavit Record upon weigh-in.**
- **The Rate of Gain Contest must be pre-entered by Aug. 5 on the animal fair entry form.**

Steer Division

Steers must be identified with ear tag on designated pre-fair weigh-in date. Tags will be furnished by the Walla Walla County Cattlemen's Association. Steers must not weigh over 1000 pounds at pre-fair weigh-in date. Weights will be taken at tagging and fair time; this will qualify them for the rate of gain contest. An exhibitor may weigh in two (2) steers but show and sell only one in the market sale class at the Walla Walla Fair & Frontier Days. No animals will be weighed in under a club name. No straight-bred dairy steers, stags, crypt-orchid or underweight animals will be eligible for sale. All sale steers must be de-horned and no scurs over two (2) inches. Steers must place blue or red to sell and weigh a minimum of 1100 pounds and not over 1600 pounds. Brand slip or bill of sale must accompany steers at fair weigh-in time. Quality assurance and tyson affidavit papers are required at weigh-in time. It is recommended that all market steers be killed at a location where carcass data can be obtained. All cattle will be shrunk 4%. If any sale animal is discovered to be cryptorchid at the time of slaughter then the exhibitors floor price for the animal will be deducted from the sale check.

LAMB DIVISION

Lambs must be sheared prior to fair (cannot be shown with more than ½ inch wool) and identified with ear tag on designated pre-fair weigh-in date. Tags will be

furnished by the Walla Walla County Cattlemen's Association. ALL lambs must have a scrapies tag. Lambs must not weigh over 100 pounds at pre-fair weigh-in date. Weights will be taken at tagging and fair time; this will qualify them for the Rate of Gain Contest. An exhibitor may weigh in two (2) lambs but show and sell only one in the market sale class at the Walla Walla Fair & Frontier Days. Lambs must place blue or red to sell and weigh a minimum of 110 pounds and not over 170 pounds. Lambs must be less than 12 months old at time of fair and have all lamb (milk) teeth intact with no eruption of yearling teeth. Quality Assurance papers are required at weigh-in time. No short scrotum rams, cryptorchid or underweight animals will be eligible for sale. All lambs will be shrunk 2%. If any sale animal is discovered to be cryptorchid at the time of slaughter then the Exhibitors floor price for the animal will be deducted from the sale check.

GOAT DIVISION

Goats must be identified with ear tag on designated pre-fair weigh-in date. Tags will be furnished by Walla Walla County Cattlemen's Association. ALL goats must have a scrapies tag. Goats must be less than 12 months old at time of fair and have all kid (milk) teeth intact with no eruption of yearling teeth. Goats must not weigh in over 80 pounds at pre-fair weigh-in date. All market goats must be wethers. No straight-bred dairy goats, straight-bred Angora or Pygmies will be eligible. Wethers must be weaned before fair. Weights will be taken at tagging and fair time; this will qualify them for the Rate of Gain Contest. An exhibitor may weigh in two (2) goats but show and sell only one (1) in the market sale class at the Walla Walla Fair & Frontier Days. Goats must place blue or red to sell and weigh a minimum of 65 pounds and not over 125 pounds. No cryptorchid or underweight animals will be eligible for sale. All goats will be shrunk 2%. If any sale animal is discovered to be cryptorchid at the time of slaughter then the Exhibitors floor price for that animal will be deducted from sales check. Lambs MUST be clean and dry at fair weigh in.

SWINE DIVISION

Swine exhibitors: Do not bring your animals. You must register and pick up your paperwork on this date, as listed. Once completed, paperwork MUST BE TURNED INTO THE WALLA WALLA COUNTY EXTENSION OFFICE BY JUNE 17TH, located at 328 W Poplar (corner of Poplar & 6th)
THERE IS NO RATE OF GAIN CONTEST FOR SWINE.

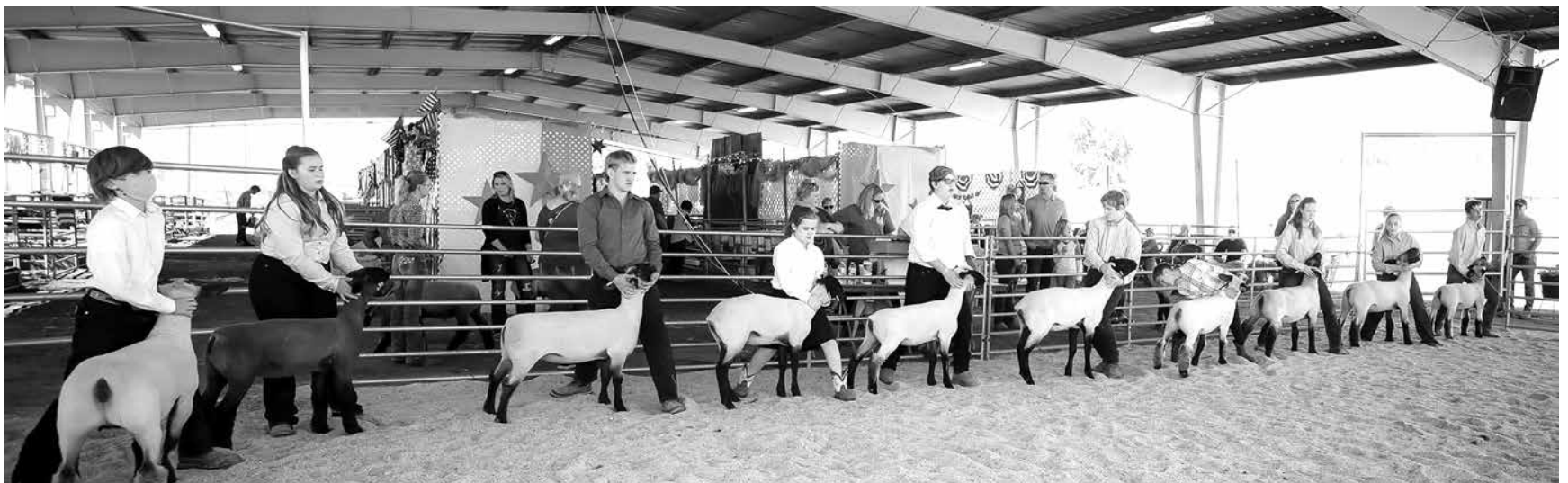

PROUD SUPPORTER OF THE Walla Walla Fair & Frontier Days



Stateline Livestock 4-H Club at the 2021 Walla Walla Fair

Personal | Home | Business | Ag
Banking & Lending

Walla Walla
28 E Alder St
509-526-4020

College Place
1288 SE Commercial Dr
509-525-9860



Community
BANK

Member FDIC



www.communitybanknet.com



RYDER ARMES
Grand Champ.
Swine
COLUMBIA REA



JENNA COX
Res. Grand Champ.
Steer
TOTAL COMFORT SOLUTIONS



KASEN ARMES
Res. Grand Champ.
Swine
TOTAL COMFORT SOLUTIONS



CRISTINA MCEIE
Grand Champ.
Steer
NELSON IRRIGATION
JERRY & MICHELLE HUMPHREYS



QUINN DUFF
Grand Champ.
Goat
COLUMBIA REA



BENNET CAVALLETTO
Grand Champ.
Sheep
TOTAL COMFORT SOLUTIONS



MEGAN FORNEY
Res. Grand Champ.
Goat
LES SCHWAB
WW/CP/ MF



PARKER PHUMPHREY
Res. Grand Champ.
Sheep
NUTRIEN AG SOLUTIONS

2021 WW CATTLEMEN'S YOUTH MARKET SALE

SUPPER SUPPORTERS

Buyer List.....

1866 Club
Ag Tech Club WWCC
AgroEcoPower
Alden Plumbing
Anderson Perry & Associates
Animal Clinic East
Ashback, Mitch
Ashmore Construction
Atchison, Terry
Banner Bank
Beechinor Farms
Beechinor, Tom & Cindy
Bell, Wally & Susan
Bergevin, Terry & Marilyn
Bergevin, Tom & Debbie
Best Pest Control
Big Cheese Pizza
Blakemore, Don & Rhonda
Blue Mountain Seed
Bolling, Philip & Carrie
Boozer, Mike
Bradley, Ross & Sandra
Bray, Jan & Richard
Brown, Lori
Brown-Ford, Ranch
Brt, Jerry & Nancy
Buckley Investment Group
Buckley, Mike & Sandy
Burt, Gary & Krista
Bussell, Larry
Buttice, Mike
C&L Farms
C&T Livestock
Capriole Boer Goats
Carlisle, Naomi
CAROL WHARTON
Casebier, Justin & Elizabeth
Casebier, Tyler
Cavalletto Outdoors
CH Cattle Co.

Columbia REA
Bordertown Feed & Supply
Columbia Fresh Produce
Walla Walla Electric

CHS Primeland
Chvatal Farms
Chvatal Law Office
Cochran, Harold & Val
Columbia Bank
Columbia Pulp
Commissioner Mayberry
Community Bank
Cox, Tyler & Brooke
Crider For Sheriff
Dale's Custom Applying
Davis Shows
Depping, Duane
DeRuwe, Tim & Linda
Dial, Joe & Jennie
Dial, Matt
Mountain Hi Truck & Equip.
Dirt Brothers
DM Farms LLC
Don Jackson Excavation
Donaldson, Tim
Donovan, Kellie
Dowsett Family
Dowsett Family Winery
Doyle Electric
Dry Creek Custom
Duff, Aaron
Durfee, Laurie
Dust Devil Ranch
Edward Jones
Edwards Mechanical
Elisa Parker Peterson
Elizondo, Robert
Elsasser, Vernon & Sharon
Express Employment Prof.
Farm Equipment Headquarters
Five Star Cellars
Fleenor, William
Floch, Daryl & Shelly
Floch, Doug & Pam

Narum Concrete
Northwest Grain Growers Inc
Smith Brothers Landscaping
Total Comfort Solutions

Forcum, Geoff
Frenchtown Recreation Club
Friesen, Susan & Bird, Stephen
Frontier Days Foundation
Fulton, Chuck & Jeanie
G & S Farms
Gerking, Kevin
GFI Hay Processing
Goble Farms
Gonzales, Ameillo
Grant, Nancy
Green Stipe, Inc.
Hand Farms
Hanson, Burl & Colleen
Hanson, Richard & Mary
Hastings, Vernon & Kathy
Haun's Meats & Sausage
Hellberg Farms
Hendricks, Gage & Kelsey
Heritage Cabinet Inc.
Himark Custom Fab
Hodniefeld, Jake & Logan
Holly and Aaron Jacobs
HT Rea Farms
Humphreys, Jerry & Michelle
In Memory of Jim Johnson
Ingham, Mike & Sons
Inland Family Dentistry
Integrity Design
Ironwood Solutions
J3 Contracting
Jacobsen, Eric
Jaime and Tad Iseminger
James Farms
JC Farming LLC
Job's Truck & Auto Repair
Johnson Custom Farming & Ex.
Johnson, Jerrad & Melanie
Joni Sanderson
Josh & Brooke Wicks Mud

Creek Farms
JTD Ranches
JTI
Kay Wessel
Kentch Farm
Kentch, Abby
Kentch, Robert & Jacky
Kessler Angus
Key Family Farms
Kibler, Jake & Jaci
Kibler, Jamie
Kimball, Gale
Kimball, Todd & Sandy
Konen Rock Products
Kralman Steel Buildings
Kregger, Ryan & Wendy
Kromm, Kevin & Jody
L & G Ranch Supply
L' Ecoli No. 41
LAG LLC
Laib, Shane
Leber Farms John & Mary
Leber Farms/Tim Leber
Les Schwab- WW, CP, & M-F
Loney, Darrell & Patti
Long, Jake & Michelle
Lowden Hills Farms
Lowden-Dodd Centennial Farm
Lux, Connie
Lynch, Pat
Lyons, Tim
M. L. Express
MacLafferty, Conan
Maiden Cattle Company
Maiden Interprises
Maiden, Dave & Naomi
Maiden, Donna
Maiden, Tom & Connie
Martin, Terry & Karen
Mayberry, Mike & Patty

Nelson Irrigation
Eric Cochran
Animal Clinic of Walla Walla
Chrysler Dodge Jeep Ram of WW

McCubbins, Mike & Julie
McGregor Company
McGregor Seed Company
Memory of Ken Maiden
Miles, Rogers & Jenny
Mill Creek Mechanical
Miller, Ron & Marilyn
N&N Ranches
N6 Ranch
Nagle, Jim & Marilyn
Nelson, Craig & Mindy
Nolan, Dave & Darla
NW Farm Credit Services
Northwest Farm Supply
Northwest First Realtors
Nulph, Chris
Nutrien Ag Solutions
Ortiz, Jorge & Debbie
PAPE
Paul Richardson Agency
Professional Ferrier Services
Puller Brothers Logging
Q Corral
Red Goat Fabrication
Rencken, John
Reppe, Sandy
Richards, Brad & Lisa
Richartz Brothers
Richartz, Helen
Richland Feed and Seed
Rotie Cellars
Safeway, Plaza
Schaecher, Mike & Marilyn
Schaeffer, Cathy
Schaeffer, Sally
Schaeffer, Terry & Shirley
Short, Jack & Tammy
Simplot Custom Feeding
Smith, Doug & Kelly
Statler, Albert

Stephens's Farrier Service
Stevens, Linda
Stonicepher Bill & Linda
Stoneway Electric Supply
Tallman's Pharmacy
Taylor, Randall & Kathy
Thomas Brothers Cattle
Thorne Family Jim, Linda, Corrie
Tompkins Appliance
Tompkins Vargas & Associates
Tompkins, Greg & Nancy
Toppenish Livestock
Touchet Chevron
Turner, Alaine
TV Goats
Tyson Fresh Meats
Valley Vision Clinic
Vinti Trucking, Gary Vinti
Vinti, Jim
Wagonner, Mark & Sharla
Waitsburg Grocery
Walla Walla Builder's Supply
Walla Walla County Cattlemen
Walla Walla Co. Farm Bureau
Walla Walla Farm Center
Walla Walla OMS
WW Transmission Specialist
Ward Schacht
Watts, Tish
Weaver, Donny & Polli
Weaver, Tom & Patsy
Weber, Leland & Tracey
Western Ag Improvement Inc
Wheeler Family Dental
Widner Electric
Wilbur-Ellis Company
William Lyons & Son
Wine country getaway
Winona Cattle Company
Woodward Canyon Winery
Wright, Todd

September fifth

WHAT'S HAPPENING!

WALLA WALLA
FAIR & FRONTIER DAYS



BROTHERS OSBORNE



AUG. 31

DEMO DERBY



SEPT. 1

RODEO



SEPT. 2-4

FOR MORE INFO VISIT WALLAWALLAFAIRGROUNDS.COM

2022 SPECIAL AWARD SPONSORS

Super Supporters

- Art by Amy Photography
- Blue Mountain Humane Society
 - Blue Mountain Tire Pros
- Bordertown Feed & Supply
 - Cascade Farm & Outdoor
 - Columbia REA
- Curcio Farms ~ Gene, Anne & Reed
 - Hanson, Richard & Mary Howard Smith Family
 - Nelson Construction Corp.
- Pape' Machinery of Walla Walla
 - Smith Brothers Landscaping
 - Tellefson Ranches
- Walla Walla County Association of Wheat Growers
 - Walla Walla Wagon Wheelers

Star Sponsors

- Atchison, Terry & Dee
- Bob's Eco Blasting, LLC
 - Hellberg Farms
- Humbert Asphalt, Inc.
- Monahan-Hood, Bridie
- Shelly Ehmer Fly Fishing LLC
 - Three R's Rabbitry

- Tri-Community Homemakers
 - Trophy Gallery
 - Walla Walla 59er's
- Walla Walla County Farm Bureau
 - Walla Walla Electric
- Walla Walla Transmission
 - White, David & Amy
- White Farms Joint Venture
 - Your Competitor News

Award Sponsors

- Aycock, Dan & Shirley
 - Angus Association
- Benjamin, Ron & Anna
- Blue Mountain Photography Club
 - Blue Mountain Riders
 - Bughi, Steve & Patti
 - Chvatal, Kelly
 - Claudia Allen Family
- Colombo, Jean & Darby, Terry
 - Cousineau, Tim & Alene
 - Dial, Phyllis
- Double D Ranches ~ Dozier Family
 - Dry Creek 4-H Club
- Feathers & Hares 4-H Club
- Fogarty Farms ~ Diane & Richard Fogarty

- House, Kevin & Christy
 - Kimball, Gale
 - Kingfisher Gallery
- Kiwanis Club of Walla Walla
 - L'Ecole No. 41
- Lowden Dodd Centennial Farms
 - Lux, Connie
 - McGregor Company
 - Morrow, Duke & Lisa
- Northwest Farm Credit Services
 - NWQHA
 - Oliver, Orpha
- Ortega, Rudy & Wendy
- Pony Express 4-H Club
- Polson, James & Kerri
 - Red Star
- Saager's Shoe Store
- Shawlyn Arabians - Gerwyn & Diane J Jones
- Short, Judy & Brown, Angie
 - Thorson, Jon & Carla
- Valley Chapel 4-H Club
- Valley Girls Barrel Racing Association
 - Valley Vision
- Walla Walla Cattleman's Association
 - Walla Walla Kennel Club
- Washington Association of Wheat Growers

WALLA WALLA FAIR & FRONTIER DAYS SPECIAL AWARD PROGRAM

Every year we strive to find and offer exciting and worthwhile awards for our exhibitors. There are many ways the awards are offered:

- Award Bucks (Exhibitor chooses from a selection of awards available in the Exhibitors Awards Mercantile located in the Exhibitors Office)
- Cash Voucher (\$25 cash)
- Cash Voucher (\$10 cash)
- Sponsors provide the actual award i.e.. Buckles, trophies, plaques, cash, project supplies etc.

Our sponsors have the option to choose the award for the class they sponsor.

There will be items available for all voucher amounts, but if an item in the award mercantile is more than the voucher value of what an exhibitor has won, additional funds may be added to purchase a higher valued award. The Exhibitors have many options, as well as the Sponsors!

We have numerous sponsors that support our Special Awards Program. It is very important to let them know how much we appreciate and value their dedication to our exhibitors and community. Thank you notes are provided with the awards and must be turned in at the Exhibitors Office prior to receiving premium checks. Do not mail your thank you cards.

DEPARTMENT 1 BEEF 4-H | GRANGE | FFA

Superintendent: Jake Kibler 509.520.6264 | Ryan Maiden 509.539.0206

In order for there to be a grand champion there must be at least two entries. There will be a MANDATORY meeting for the youth and parents at 5:00 P.M. on Wednesday night, opening day of the fair.

Do not enter Championship classes [ribbon only, no premium].

Division 1117-Beef Groom Squad Contest

Superintendent: Sharee LaRue (541.861.2422)

Saturday at 1:30 P.M. in the Beef Ring

• The purpose of this contest is to provide youth an opportunity to demonstrate their ability to groom and prepare a steer/heifer for show, work together in a safe manner, knowledge of their project and show the steer/heifer in a showmanship contest.

ELIGIBILITY:

- Teams will consist of 3 contestants.
- Each team must consist of a member age 9-12, 13-15, and 16-19. Any team member, regardless of age, maybe substituted for one team member IF they have never shown beef before.

CONTEST:

- The official rules will be posted Wednesday.
- 10 minutes will be allowed for grooming.
- Following grooming, 2 squad members will have 10 minutes to practice showing. Both members may assist, but only one will be selected by the team to do the final showing.
- The other member will complete a written quiz during the 10-minute show practice.

Division 1101 – Beef Fitting and Showmanship

Class No.

- 101. 4-H|Grange Junior
- 102. 4-H|Grange Intermediate
- 103. 4-H|Grange Senior
- 104. FFA Novice
- 105. FFA Advanced

Division 1102 – Registered (Breeding); Specify breed letter on entry form and include a copy of registration papers with the entry form.

Class No.

- 106. Junior Bull Calves, calved after March 1, 2022
- 107. Junior Bull Calves, calved between Jan 1 & Feb 28, 2022
- 108. Late Senior Bull Calves, calved between Nov 1 & Dec 31, 2021
- 109. Early Senior Bull Calves, calved between Sept 1 & Oct 31, 2021
- Bull Calf Champion
- Reserve Bull Calf Champion
- 110. Three Bulls, owned by exhibitor (shown in

classes 106-109)

111. Two Bulls, bred & owned by exhibitor (shown in classes 106-109)

112. Junior Heifer Calves, calved after March 1, 2022

113. Junior Heifer Calves, calved between Jan 1 & Feb 28, 2022

114. Late Senior Heifer Calves, calved between Nov 1 & Dec 31, 2021

Heifer Calf Champion

Reserve Heifer Calf Champion

115. Early Senior Heifer Calves, calved between Sept 1 & Oct 31, 2021

116. Late Summer Yearling Heifers, calved between July 1 & August 31, 2021

117. Early Summer Yearling Heifers, calved between May 1 & June 30, 2021

118. April Junior Yearling Heifers, calved between April 1 & April 31, 2021

119. March Junior Yearling Heifers, calved between March 1 & March 31, 2021

Junior Champion Female

Reserve Junior Champ Female

120. Early Junior Yearling Heifers, calved between Jan 1 & Feb 28, 2021

121. Late Senior Yearling Heifers, calved between Nov 1 & Dec 31, 2020

122. Early Senior Yearling Heifers, calved between Sept 1 & Oct 31, 2020

Senior Champion Female

Reserve Senior Champ Female

Grand Champ Female

Reserve Grand Champ Female

123. Dry Cow Special – animal not to be shown in other classes.

124. Wet Cows

125. Cow & Calf, calf at side

126. Two Females, any age, cow-calf pairs not eligible

127. Pair of Calves from classes 106-109 & 112-115 both sexes represented

128. Get of Sire: Four animals by one Sire shown in above classes, both sexes represented. Need not be owned by exhibitor.

129. Junior Get of Sire: Three animals by one Sire shown in classes 106-109, 112-115; both sexes. Need not be owned by exhibitor

Division 1103 – Non-Registered (breeding) Specify breed letter on entry form. Sire determines breed of entry. No classes for non-registered bulls.

A. Shorthorn

B. Polled Hereford

C. Red Angus

D. Simmental

E. Charolais

F. Angus

G. Commercial

H. Horned Hereford

I. Other (specify)

Class No.

130. Junior Heifer Calves, calved after March 1, 2022

131. Junior Heifer Calves, Calved between Jan 1 & Feb 2, 2022

132. Late Senior Heifer Calves, calved between Nov 1 & Dec 31, 2021

133. Early Senior Heifer Calves, calved between Sept 1 & Oct 31, 2021

134. Late Summer Yearling Heifers, calved between July 7 & Aug 31, 2021

135. Early Summer Yearling Heifers, calved between May 1 & June 30, 2021

136. Late Junior Yearling Heifers, calved between March 1 & April 30, 2021

137. Early Junior Yearling Heifers, calved between Jan 1 & Feb 28, 2021

138. Senior Yearling Heifers, calved between Sept 1 & Dec 31, 2020

Grand Champion Female

Reserve Champion Female

139. Dry Cow Special; this class is open to exhibitors who are not showing the animal in other classes; the cow must be dry.

140. Wet Cow

141. Cow-Calf

Division 1104 – Market Classes

All Youth Market Stock Sale Rules apply.

All steers will be shown by weight and placed in the appropriate sections and classes after the fair weighing. **Animals entered in sale classes are not to be shown in breeding classes.** Class No.

142. 4-H|Grange Market Sale Steer (All animals shown in this class must go to slaughter following the fair.) 1100 lbs. to 1600 lbs.

143. 4-H|Grange Feeder Steer 1100 lbs. or less

144. 4-H|Grange Non-Market Steer

145. FFA Market Sale Steer (All animals shown in this class must go to slaughter following the fair.) 1100 lbs. to 1600 lbs.

146. FFA Feeder Steer 1100 lbs. or less

147. FFA Non-Market Steer

Grand Champion & Reserve Grand Champion

DEPARTMENT 2 SWINE 4-H | GRANGE | FFA

Superintendent: Daryl Floch 509.520.6400 | Co-Superintendent: Nicole Abel 509.301.6560

Exhibitors will furnish own feeding and watering troughs. No feeding equipment can be left in pen overnight. Contestant needs to be with animal during feeding. Self-watering units are to be no bigger than 6" in diameter and no taller than the pen height and be mounted to the back side of pen. Buckets are allowed for watering. They must be secured in place in the pen at all times.

Do not enter Championship classes [ribbon only, no premium].

Division 2101 – Swine Fitting and Showmanship

Class No.

101. 4-H|Grange Junior

102. 4-H|Grange Intermediate

103. 4-H|Grange Senior

104. FFA Novice

105. FFA Advanced

Division 2102 – Market Swine

All Market Stock Sale Rules apply.

No oil, bluing or powder on sale hogs during the fair.

Class No.

106. 4-H|Grange Market Swine, 235 – 290 lbs.

107. 4-H|Grange Feeder Swine 234 lbs. or less

108. 4-H|Grange Non Sale Market Swine

109. FFA Market Swine, 235 – 290 lbs.

110. FFA Feeder Swine, 234 lbs. or less

111. FFA Non-Sale Market Swine

Grand Champion and Reserve

Grand Champion

*Sale Swine must be shown in one of the above classes.

Best pen of four market swine will be held after market classes. 4-H|Grange Club and FFA chapters enter only. (Exception: Clubs with fewer than five (5) members may combine to compete in this class.)

*Special Awards only-No premiums paid

112. 4-H|Grange Best Pen of 4 Market Swine (No Pre-Entry Required)

113. FFA Best Pen of 4 Market Swine (No Pre-Entry Required)

DEPARTMENT 3 SHEEP 4-H | FFA | GRANGE

Superintendent: Wendi Kregger 509.629.1436 | Erin Peek 509.520.5324

All breeding animals must be owned by exhibitor for at least 60 days prior to the opening day of the fair.

Animals shown in group classes must first have been entered and shown in individual classes. Best Pair, Young Flock, and Get of Sire must be bred and owned by exhibitor. Market sheep must be shorn prior to the fair. They cannot be shown with more than ½ inch of wool.

Animals may remain blanketed until their first class. Following the show, animals may be blanketed between 8PM and 8AM or until the animals first class daily. If your animal does not have a class that day, the blanket must be removed by 8AM. All exhibitors are expected to groom and care for their animal(s) when at the Fair.

Parents and leaders may help prior to 8 A.M. and after 8 P.M. but they may not groom animals. Exhibitors will refrain from accepting active assistance from adults and non-exhibiting youth.

Sheep entered in Fitting and Showmanship & Market classes must comply with WA State 4-H horn regulations. Market lambs must be less than 12 months old at time of fair and have all lamb (milk) teeth intact with no eruption of yearling teeth.

Do not enter Championship classes [ribbon only, no premium].

Division 3101 – Sheep Fitting and Showmanship

Class No.

101. 4-H|Grange Junior

102. 4-H|Grange Intermediate

103. 4-H|Grange Senior

104. FFA Novice

105. FFA Advanced

Division 3102 – Registered Sheep; Specify Breed

letter on Entry Form and submit a copy of registration papers with entry form.

A. Hampshire

E. Cheviot

B. Dorset

F. Suffolk

C. Montadales

G. Other (specify)

D. Columbia

Class No.

106. Ram, 1 year old and under 2.

107. Ram Lamb, under 1 year.

108. Pair of Ram Lambs, bred by exhibitor.

109. Aged Ewe, 2 years or older.

110. Ewe, 1 year old and under 2.

111. Pair of Yearling Ewes, bred by exhibitor.

112. Spring Ewe Lamb

113. Fall Ewe Lamb

114. Pair of Ewe Lambs, bred by exhibitor.

115. Best Pair, two Ewes, two Rams or one Ewe and one Ram, shown in above individual classes.

116. Young Flock, consists of Ram lamb and two Ewe lambs.

117. Flock, consists of Yearling or Ram lamb, two Yearling Ewes, and two Ewe lambs, bred by exhibitor.

118. Get-of-Sire, four sheep, either sex, yearlings or lambs, sired by the same Ram, all bred, and owned by exhibitor and entered as individuals.

Champion Ram, any age, each breed

Reserve Champion Ram, any age, each breed

Champion Ewe, any age, each breed

Reserve Champion Ewe, any age, each breed.

Division 3103 – Non-Registered Sheep

It must be specified on entry form White-faced Ewes. No class for grade Rams. On these classes, grade animals are shown by the breed of the sire.

White faced ewes

Class No.

119. Aged Ewe, 2 years or older.

120. Ewe, 1 year old and under 2.

121. Pair of Yearling Ewes, bred by exhibitor.

122. Spring Ewe Lamb

123. Fall Ewe Lamb

124. Pair of Ewe Lambs, bred by exhibitor.

Champion and Reserve Champion Female

Black faced ewes

Class No.

125. Aged Ewe, 2 years or older.

126. Ewe, 1 year old and under 2.

127. Pair of Yearling Ewes, bred by exhibitor.

128. Spring Ewe Lamb

129. Fall Ewe Lamb

130. Pair of Ewe Lambs, bred by exhibitor.

Champion and Reserve Champion Female

Division 3104 – Market Sheep

Class No.

131. 4-H|Grange Market Sale Lambs, 110 lbs. to 170 lbs.

132. 4-H|Grange Feeder Lamb, 109 lbs. or less.

133. 4-H|Grange Non-Sale Market Lambs

134. FFA Market Sale Lambs, 110 lbs. to 170 lbs.

135. FFA Feeder Lamb, 109 lbs. or less.

136. FFA Non-Sale Market Lambs

Best pen of four market lambs will be held after market classes. 4-H|Grange Club and FFA chapters enter only. (Exception: Clubs with fewer than five members may combine to compete in this class.)

*Special Awards only-No premiums paid - No Pre-Entry Required

137. 4-H Best Pen of Four Market Lambs

138. FFA Best Pen of Four Market Lambs

DEPARTMENT 4 GOATS 4-H | GRANGE | FFA

Superintendent: Cheryl Dodd 509.386.4003 | Co-Superintendent: Eva Van Beek 509.989.6933

Entries are to be checked Wednesday afternoon with the Superintendent – exhibitor is responsible for ensuring animals are entered in correct classes. Age of animal is based on show day. All animals shown in group classes must have been entered and shown as individuals. No cross entering between divisions, except Fitting and Showmanship and costume class. Enter your Doe in the breed she most closely represents. If she obviously has characteristics of two breeds, you may enter her in the cross-breeds class. Animals will be shown by breed. Horned animals in breeding classes must have the horn tips covered as a safety precaution. **Horn guards must be pre-approved by the superintendent prior to fair.** No horned dairy goat animals are allowed. No pre-show milk-out.

NO muzzles may be used at any time. Exhibitor is responsible for ensuring they are knowledgeable of the latest information and should seek out Superintendent if unable to attend meeting.

If out of state lactating goats are entering, their milk must be discarded during any stay in Washington unless they have been tested for Brucellosis, Tuberculosis and Q Fever.

Do not enter Championship classes [ribbon only, no premium].

Division 4101 - Goat Fitting and Showmanship Animals used for fitting and showmanship must be shown in at least one other class.

Class No.

- | | |
|------------------------------|-------------------|
| 101. 4-H Grange Junior | 104. FFA Novice |
| 102. 4-H Grange Intermediate | 105. FFA Advanced |
| 103. 4-H Grange Senior | |

Division 4102 – Market Wether (limited to Boer or Boer cross wethers only)

Body clipping of market Wether prior to arrival at fair is recommended (uniformly clipped at 3/8" or less above the knees and hocks). All Market Stock Sale rules apply.

Class No.

106. 4-H|Grange Market Sale Wethers 65-125 lbs.
107. 4-H|Grange Feeder Goat 64 lbs. or less
108. 4-H|Grange Non-Sale Market Goat
109. FFA Market Sale Wethers 65-125 lbs.
110. FFA Feeder Goat 64 lbs. or less
111. FFA Non-Sale Market Goat

Best pen of four market goats will be held after market classes. 4-H|Grange Club and FFA chapters enter only. (Exception: Clubs with fewer than five members may combine to compete in this class.)

Special Awards only-No premiums paid - No Pre-Entry Required

112. 4-H|Grange Best Pen of 4 Market Goats
113. FFA Best Pen of 4 Market Goats

Division 4103– Dairy Goat Breed Classes

Breed classes may be combined as entries warrant

- | | | |
|---------------------|-----------------|---------------------|
| A. Alpine | D. Oberhasli | G. Toggenburg |
| B. Nubian | E. LaMancha | H. Saanen |
| C. Nigerian Dwarves | F. Mini Milkers | I. Dairy Crossbreed |

Class No.

114. Doe kid, born May through show day
115. Doe kid, born in April

116. Doe kid, born in March
117. Doe kid, born January through February
118. Doe, not in milk, under 24 months
Junior Champion & Reserve Champion
119. Doe in milk, under 2 years
120. Doe in milk, 2 years and under 3 years
121. Doe in milk, 3 years and under 4 years
122. Doe in milk, 4 years and under 5 years
123. Doe in milk, 5 years and older
Senior Champion & Reserve Champion
Grand Champion & Reserve Grand Champion
124. Best Udder in Show (all sr. dairy does)
125. Get-of-Sire, 3 Does (one entry per Sire per exhibitor)
126. Dam and Daughter
127. Three Generations (Grandam, Dam and Daughter)
128. Produce of Dam, 2 Does, (one entry per Dam per exhibitor)
129. Best three females, owned by exhibitor (only one entry per exhibitor)
Best Doe of Show

Division 4104 – Boer Goats (Does Only) If group class consists of animals from both Percentage and Purebred & Fullblood, entry will show as Purebred & Fullblood

Class No.

Percentage

130. Does, 0 and under 3 months
131. Does, 3 months and under 6 months
132. Does, 6 months and under 9 months
133. Does, 9 months and under 12 months
134. Does, 12 months and under 24 months, never kidded
Junior Champion and Reserve Champion
135. Does, under 2 years, kidded
136. Does, 2 and under 3 years-old
137. Does, 3 years and under 4 years
138. Does, 4 years and under 5 years
139. Does, 5 years and older
Senior Champion and Reserve Champion
Grand Champion and Reserve Grand Champion
140. Pair of Junior Does, to consist of 2 animals owned by exhibitor
141. Pair of Senior Does, to consist of 2 animals owned by exhibitor
142. Get-of-Sire, 3 Does (one entry per sire per exhibitor)
143. Dam and Daughter
144. Produce of Dam, 2 Does (one entry per Dam per exhibitor)
145. Best of three females, owned by exhibitor (one entry per exhibitor)

Purebred & Fullblood

146. Does, 0 and under 3 months
147. Does, 3 months and under 6 months
148. Does, 6 months and under 9 months
149. Does, 9 months and under 12 months
150. Does, 12 months and under 24 months, never kidded
Junior Champion and Reserve Champion

151. Does, under 2 years, kidded
152. Does, 2 and under 3 years-old
153. Does, 3 years and under 4 years
154. Does, 4 years and under 5 years
155. Does, 5 years and older
- Senior Champion and Reserve Champion
- Grand Champion and Reserve Grand Champion
156. Pair of Junior Does, to consist of 2 animals owned by exhibitor
157. Pair of Senior Does, to consist of 2 animals owned by exhibitor
158. Get-of-Sire, 3 Does (one entry per Sire per exhibitor)
159. Dam and Daughter
160. Produce of Dam, 2 Does (one entry per Dam per exhibitor)
161. Best of three females, owned by exhibitor (one entry per exhibitor)

Division 4105 – Dwarf , Miniature Goats, Pygmy (No cross entry with Division 4103)

Animals are expected to meet breed standards. Exhibitor should be aware that fair pens are not designed to contain miniatures and exhibitor is responsible for making necessary adjustments.

Class No.

162. Cloverbuds may only show pygmy
163. Doe Kids, 4 months and under
164. Junior Doe Kids, 4 months to 8 months
165. Junior Doe Kids, 8 months to 12 months
- Junior Champion & Reserve Champion
166. Yearling Does (in milk or dry)
167. Does, 2 years old (in milk or dry)
168. Does, 3 years old (in milk or dry)
169. Does, 4 years old or over (in milk or dry)
- Senior Champion & Reserve Champion
- Grand Champion & Reserve Grand Champion
170. Get-of-Sire, 3 does (one entry per sire per exhibitor)
171. Dam and Daughter
172. Produce of Dam, 2 Does (one entry per Doe per exhibitor)
173. Best of Three Females, owned by exhibitor (one entry per exhibitor)
174. Wether, under 1 year
175. Wether, 1 year and over
- Wether Champion & Reserve Champion

Division 4106 – Fiber Goats

Class No.

176. Under 1 year
177. Yearling
178. Two-year-olds
179. Three-year-olds
180. Four-year-olds and older
- Grand Champion and Reserve Grand Champion

Division 4107 – Other Breeds; Specify Breed letter on entry form.

Breed classes may be combined as entries warrant. Wether classes limited to those breeds that traditionally allow wethers to show.

- A. Myotonic B. Kiko C. Other

Class No.

181. Does, 0 and under 3 months

182. Does, 3 months and under 6 months
183. Does, 6 months and under 9 months
184. Does, 9 months and under 12 months
185. Does, 12 months and under 24 months, never kidded/not freshened
- Junior Champion and Reserve Champion
186. Does, under 2 years, kidded
187. Does, 2 and under 3 years-old
188. Does, 3 years and under 4 years
189. Does, 4 years and under 5 years
190. Does, 5 years and older
- Senior Champion & Reserve Champion
- Grand Champion & Reserve Grand Champion
191. Get-of-Sire, 3 Does (one entry per Sire per exhibitor)
192. Dam and Daughter
193. Produce of Dam, 2 Does (one entry per Doe per exhibitor)
194. Best of Three Females, owned by exhibitor (one entry per exhibitor per breed)
195. Wether under 1 year
196. Wether, 1 year and over
- Wether Grand & Reserve Grand Champion

Division 4108 – Pack Goats 4-H | Grange

Pack Goats will be shown on obstacle course. Obstacle course must be run in full pack outfit for **all ages** (soft packs allowed for younger goats). Weight limit for less than 1 year is 0 pounds (no added weight). Weight limit for 1 to 2 years is 10 lbs. 3 years and older is 20 lbs. Weights will be provided by Fairgrounds. Does and wethers will show together in the obstacle course. All animals must have their own equipment. Goats must show in a conformation **and** obstacle class to be eligible for Grand Champion.

Conformation

Class No.

197. Conformation - Under one year
198. Conformation - Yearlings and two-year-olds
199. Conformation - Three-year-olds and older

Obstacle Course

Class No.

200. Obstacle Course Junior- Under one year
201. Obstacle Course Intermediate—Under one year
202. Obstacle Course Senior—Under one year
203. Obstacle Course Junior- Yearlings and two-year-olds
204. Obstacle Course Intermediate—Yearlings and two-year-olds
205. Obstacle Course Senior—Yearlings and two-year-olds
206. Obstacle Course Junior- Three-year-olds and older
207. Obstacle Course Intermediate—Three –year-olds and older
208. Obstacle Course Senior– Three-year-olds and older
- Grand Champion and Reserve Grand Champion

Division 4109 Cloverbuds | Grange

Cloverbuds|Grange may only show a novelty goat. A novelty goat is defined as a small goat that is purebred or cross-bred lineage; is up to 23 inches in height and weighs no more than 65 pounds. Novelty goats will be weighed Wednesday Morning. Cloverbuds may only receive a participation ribbon.

209. Fitting and Showing
210. Breed Class (all breeds together).

DEPARTMENT 5 HORSES 4-H | GRANGE | FFA

Superintendent: Heidi Thomas 509.386.4011

- Entries are limited to 4-H, Grange and FFA members carrying horse projects. No stallions allowed. NO CROSS ENTR BETWEEN 4-H | Grange and FFA with the same project animal.

- Only exhibitors entered in horse for Fair are allowed to ride, including during western games before Fair.

- Two non-family members may share a project horse. Horses do not have to be owned by the exhibitor, but must be in the Exhibitors care at least 90 days prior to the fair. Horses shall not have been in training with any other person other than the exhibitor for 90 days prior to the fair. Exhibitors may show more than one horse project.

- Walla Walla County 4-H members must be enrolled with the WSU Extension Office in the 4-H horse project by **March 15** to be eligible to show a horse in 4-H at the fair. Also, 4-H project horses must have a current year Horse Certificate on file at the WSU Extension Office and care lease agreement if applicable by **June 1** to be eligible for competition in 4-H classes (see hardship clause below).

- 4-H members enrolled in other counties must follow enrollment guidelines in their respective 4-H programs.

- If a horse is injured or otherwise physically unfit to bring to the fair, a substitute project animal, listed with WSU extension (via horse certificate), under the Exhibitors name prior to June 1st, may be substituted.

Hardship clause: if the exhibitor does not have such an animal, a different horse may be substituted with approval from the superintendent and a new horse certificate filed. Any hardship or substitute changes submitted after the date MUST be approved by the Fair Board. Submit all Fair hardships to the Exhibitor Coordinator to be logged and forwarded to the proper entities for approval. Classes and entries MAY NOT be changed after August 5th. Horses that the hardship clause was used on will not be eligible to show at Fair. Any substitute horse will be used in the originally entered classes only. Exhibitors using the hardship clause will be able to enter classes for exhibition only (A Danish ribbon will be awarded, but no premium money and exhibitor is not eligible for Champion, Reserve Champion or High Point Awards).

- All entries must have a copy of the 4-H Horse Certificate, and leader signed and completed copies of the appropriate 4-H Horse Project Step Tests attached to the entry form. Include a copy of registration for registered horses. If registration pending, submit name of sire and his registration number.

- A list of 4-H horse members will be mailed to 4-H horse project leaders. Any discrepancy as to the division a member is assigned must be appealed to the horse superintendent directly or via the Walla Walla WSU Extension Office. Copies of the complete guidelines and appeals process for each division are available from the Extension Office.

- The following Washington step tests are required (for 4-H ONLY) to be completed by every contestant. These forms are available from the WSU Extension Office (Oregon members must also have these step tests signed off by their leaders in order to compete at the fair).

Junior A and all B: Steps 1& 2

Intermediate A: Steps 1,2,3,4

Senior A: Steps 1,2,3,4,5

- 4-H Members may continue to use the old Step Tests if they turned them in at the previous Fair

Junior A and all B: Steps 1-V Intermediate A: Steps 1- V11 Senior A: Steps 1- IX

In addition: ALL 4-H exhibitors who compete in Western Games (class no. 104-108) must also complete the WESTERN GAMES STEP TESTS 2A. (These forms are available from the WSU Extension Office)

RULES:

- Mandatory Exhibitors meeting: 10:30 A.M. Wednesday of Fair, at the 4-H arena.
- Compliance with all ground and barn rules is mandatory. Rules will be posted.

- All contestants must compete in a Horse Fitting and Showmanship class.

- Horse Judging and Educational Exhibits are mandatory to be eligible for High Point Awards.

- 4-H, Grange, and FFA exhibitors are eligible to compete in the Open Horse Show (see Dept. 44).

- ALL 4-H | GRANGE & FFA YOUTH PARTICIPATING IN ANY EQUINE PROJECT MUST WEAR AMERICAN SOCIETY OF TESTING MATERIALS (ASTM)/SAFETY ENGINEERING INSTITUTE (SEI) APPROVED HEADGEAR WHEN RIDING OR DRIVING. THE HEADGEAR MUST HAVE A CHINSTRAP AND BE PROPERLY FITTED. Additionally, we very strongly encourage all equestrians (including adults) to WEAR HEADGEAR AT ALL TIMES when riding or working around horses.

- Contest guidelines are listed in the 4-H Horse Contest Guide. Publication PNW 574, available at the WSU or OSU Extension offices.

- Unruly horses will be excused from the ring at the judge's or superintendent's discretion.

- Large classes will be divided into smaller classes at the discretion of the superintendent.

Awards:

- Danish Ribbons will be awarded as follows: A score of 85-100 = blue ribbon, 70-84 = red ribbon, 69 & below = white ribbon. Champion and Reserve Champion ribbons may also be awarded to each class at the discretion of the judge.

- No extra points will accrue for Champion and Reserve Champion.

- Please specify the appropriate letter that correlates with the Exhibitors age following the class number on the entry form (example: During Fair Fitting and Showmanship, 4-H Junior B would be listed as Class No. 109B on the entry form).

"B" clasification is for Novice showing 2 years or less in 4-H|Grange Horse project

A. 4-H Junior A	B. 4-H Junior B	C. 4-H Intermediate A
D. 4-H Intermediate B	E. 4-H Senior A	F. 4-H Senior B
G. FFA		

4-H / GRANGE / FFA HORSE SHOW SCHEDULE

(Times are approximate & subject to change)

PRE-FAIR THURSDAY

4-4:30 pm	Check In
5:00 pm	Exhibitors Meeting @ Grandstand Showmanship Western Games

PRE-FAIR FRIDAY

5:00 pm	Check In Colt Showmanship/ Colt Training
---------	--

WEDNESDAY

10:30 am	MANDATORY Horse Exhibitors Meeting
11:00 am	Horse Judging (Oral Reasons approximately 12:15)
2:00 pm	Groom Squad Contest

THURSDAY

7:15 am	Exhibitors Meeting for Thursday Classes
8:00 am	Sr A/B & Int A/B. Showmanship, Western, Bareback, English.
10:00 am	Miniature Trail in Hand, all divisions. Miniature Driving, all divisions TBA.
3:00 pm	English Medals, SR A, INT A, JR A, FFA

5:00 pm	Hunter Hack, SR A, INT A, JR A, FFA, OPEN
FRIDAY	
7:15 am	Exhibitors Meeting for Friday Classes
8:00 am	FFA, JR A/B Showmanship Master Showmanship Walk through for all Trail Classes FFA, JR A/B Western, Bareback, English.
9:30 am	Trail Classes, FFA, JRA/B
1:30 pm	Trail Classes, SR A/B, INT A/B followed by OPEN
2:00 pm	Western Medals, SR A, INT A, JR A, FFA

OPEN HORSE SHOW SCHEDULE

Times are approximate and subject to change

THURSDAY

Afternoon	Open Short Stirrup/Long Stirrup to follow 4-H Grange / FFA Hunter Hack
-----------	--

FRIDAY

TBA	ALL Trail Course walk through after Master Showmanship
Afternoon	Open Trail Classes to follow 4-H Grange FFA Trail Classes

SATURDAY

12:30 pm	English Performance, Open Trail in Hand, Past Royalty
----------	---

SUNDAY

8:00 am	Halter followed by Championship Halter
High Noon	Western Classes, Pleasure Driving, Costume Class

PRE-FAIR

Division 5101- Western Games

Class No.

101. Fitting and Showmanship	104. Idaho Figure 8 Stake Race
102. Two Barrel Flag Race	105. Key Hole Race
103. Pole Bending	106. Texas Barrels

Division 5102- Colt Training (FFA & 4-H INT A & SR A Divisions only)

Class No.

107. Colt Training Fitting and Showmanship
108. Colt Training Demonstrations

DURING FAIR Division 5103

Class No.

109. Fitting and Showmanship
110. Western Equitation
111. Western Pleasure
112. Bareback
113. English Equitation
114. English Pleasure
115. Miniature Horse Driving, Reinsmanship
116. Miniature Horse Driving, Pleasure Class
117. Miniature Horse, Trail in Hand
118. Trail
119. Hunter Hack, Equitation Class (FFA & 4-H Grange A Divisions only)
120. English Equitation Medals Class (FFA & 4-H Grange INT A & SR A Divisions only)
121. Western Equitation Medals Class (FFA & 4-H Grange INT A & SR A Divisions only)
122. Miniature Horse, Reinsmanship Medals Class (FFA & 4-H Grange INT A & SR A Divisions only)
(No Premiums paid for medals classes)

GROOM SQUAD CONTEST

The purpose of this contest is to provide 4-H | Grange youth an opportunity to demonstrate their ability to work together in a safe and humane manner to groom and prepare a horse for show.

ELIGIBILITY:

1. This contest is open to intermediate and senior 4-H | Grange members
2. The team will be composed of three horse 4-H | Grange project members selected in any manner. The team must comprise members from at least 2 different 4-H | Grange horse clubs.
3. Members of the groom squad may participate in this event without being entered in other classes of the 4-H | Grange Horse Division at the Walla Walla Fair.

GENERAL RULES:

1. Each team will be provided a horse, selected by lot. Horses will be sound.
2. Each team must furnish all grooming equipment and supplies.

MINIMUM SUGGESTED:

- 4’x 4’ tarp or pad to lay equipment on
- 2 Curry combs (rubber, plastic, or metal)
- 1 soft bristle brush
- 1 hard bristle brush
- Mane and tail comb or brush
- Hoof pick
- Groom rags – dry, with no grooming aids added
- Bucket – all water used must be contained in a bucket

IVAL & RUTH SUTHERLAND/MATTHEW IVAL STEVENS MEMORIAL
AWARD FOR OUTSTANDING 4-H ACHIEVEMENT

The Ival Sutherland Memorial Award is a \$100 check awarded to a 4-H member currently enrolled in a horse project. To be eligible, a 4-H member MUST fill out an entry card and return the card to the Exhibitors Office by 10:00 A.M. opening day of Fair. The following criteria will be used to determine the winner:

- Judging - Contestants must participate in Horse Judging.
- Fitting & Showmanship - Contestants must participate in horse Fitting & Showmanship.
- Competitive Classes - Contestants must specify one class before the start of Fair. (examples: western pleasure, equitation, barrels, showmanship)
- Written Essay - Written essay must be at least one full page on 4-H|Grange and what it means to you & ways you’ve shared what you’ve learned with the community. This must be turned into the Exhibitors Office by 10:00 A.M. opening day of Fair.
- Educational Exhibit - Contestant must enter an Educational poster/display.

In the event of a tie, personal interviews may be given or Oral Reasons score from judging will be used. The recipient will be announced at the Sunday Awards Ceremony.

SHALWYN ARABIANS AWARD - HIGHPOINT ARABIAN EXHIBITOR
Sponsored by: Shalwyn Arabians ~ Gerwyn & Diane Jones

The Shalwyn Arabians Award is a \$50 check to a 4-H member currently enrolled in a horse project exhibiting an Arabian. To be eligible, a 4-H member MUST fill out an entry card and return the card to the Exhibitors Office by 10:00 A.M. Wednesday, opening day of Fair. The following criteria will be used to determine the winner.

- Judging- Contestants must participate in Horse Judging.
- Fitting & Showmanship-Contestants must participate in horse Fitting & Showmanship.
- Competitive Classes-All entered classes. Points from each class will be used.

In the event of a tie, personal interviews may be given or Oral Reasons score from judging will be used. The recipient will be announced at the Sunday Awards Ceremony.

DEPARTMENT 6 DAIRY CATTLE 4-H | GRANGE | FFA

Superintendent: Mary Nelson 509-301-9681

Division 6101 - Dairy Fitting and Showmanship - Check Fitting and Showmanship rules.

Class No.

- | | |
|------------------------------|-------------------|
| 101. 4-H Grange Junior | 104. FFA Advanced |
| 102. 4-H Grange Intermediate | 105. FFA Novice |
| 103. 4-H Grange Senior | |

Division 6102 – Registered; Specify Breed letter on Entry Form and submit a copy of registration papers with entry form.

The breed, registration number and name of each animal entered must be shown on the entry form.

- | | | | |
|----------------------|----------------|---------------------------|-------------|
| A. Holstein | B. Jersey | C. Guernsey | D. Ayrshire |
| E. Milking Shorthorn | F. Brown Swiss | G. Other (please specify) | |

Class No.

- 106. Spring calf
- 107. Late fall calf
- 108. Yearling heifer
- 109. Two year old heifer, not freshened
- 110. Two year old heifer, under three, in milk
- 111. Three year old heifer, under four, dry or in milk

- 112. Four year old heifer, under five, dry or in milk
- 113. Over five years aged cow, dry or in milk
- 114. Dam and Daughter
- 115. Produce of Dam
- 116. Members Herd, 3 animals

Division 6103 – Grade Dairy Cattle; specify Breed letter on entry form.

- | | | | |
|----------------------|----------------|-----------------------------|-------------|
| A. Holstein | B. Jersey | C. Guernsey | D. Ayrshire |
| E. Milking Shorthorn | F. Brown Swiss | No classes for grade sires. | |

Class No.

- 117. Spring calf
- 118. Late fall calf
- 119. Yearling heifer
- 120. Two year old heifer not freshened
- 121. Two year old heifer, under three, in milk
- 122. Three year old heifer, under four, dry or in milk
- 123. Four year old heifer, under five, dry or in milk
- 124. Over five years aged cow, dry or in milk
- 125. Dam and Daughter
- 126. Produce of Dam
- 127. Members Herd, 3 animals



N

NELSON
Construction Corp

NELSON-CORP.COM

Proudly supporting our youth & communities
See you at Fair!

Building communities through our profession....and our deeds

DEPARTMENT 7 POULTRY 4-H | GRANGE | FFA

Superintendent: Pam Castoldi 509.525.8776

NO FOR SALE signs may be displayed over the exhibition animals. The exhibitor is responsible for their own animals and must provide their own water and feed pans. A minimum gallon-size water container must be provided for waterfowl and other large birds. If stock is not properly cared for over each 24-hour period and cleaned before 8:00 A.M., or exhibitor fails to participate in Herdsmanship and Security Watch, premium money will be withheld. Exhibitors are required to be present at the time of judging in order to collect premium money.

- Poultry with clipped wings or in poor condition will not be accepted. Poultry must be at least 4 months old.
- **Entries** are limited to 10 entries per person, 2 per class.
- All birds will be judged using the “Standard of Perfection” published by the American Poultry Association.

Division 7101 - Poultry Fitting and Showmanship

Class No.

- | | |
|-------------------|-------------------|
| 101. Cloverbuds | 104. Senior |
| 102. Junior | 105. FFA Advanced |
| 103. Intermediate | 106. FFA Novice |

Division 7102 – Waterfowl Fitting and Showmanship

Class No.

- | | |
|-------------------|-------------------|
| 107. Cloverbuds | 110. Senior |
| 108. Junior | 111. FFA Advanced |
| 109. Intermediate | 112. FFA Novice |

Division 7103 – All Poultry shown by Cloverbuds

Class No.

- | | |
|----------------------|----------------------|
| 113. Chickens | 115. Ducks |
| 114. Bantam Chickens | 116. Other (specify) |

If you do not know what division your Large Fowl goes under use the guide below.

American	Crevecoeurs	Minorcas
Buckeyes	Faverolles	S. Buttercups
Chanteclers	Hamburgs	Spanish
Dominiques	Houdans	
Hollands	La Fleche	Other Standard Breeds
Javas	Lakenvelders	Ameraucanas
Jersey Giants	Polish	Araucanas
Lamonas	Welsummers	Aseels
New Hampshires		Cubalayas
Plymouth Rocks	English	Frizzles
Rhode Island Reds	Australorps	Malays
Rhode Island Whites	Cornish	Modern Games
Wyandottes	Dorkings	Naked Necks
	Orpingtons	Old English Games
	Redcaps	Phoenix
	Sussex	Shamos
Asiatic		Sultans
Brahmas	Mediterranean	Sumatras
Cochins	Ancona	Yokohamas
Langshans	Andalusians	
	Catalanas	
Continental	Leghorns	
Barnevelders		
Campines		

If you have a Redcap you would enter in Division 46103 Large Fowl English

Division 7104 Large Fowl American

Division 7105 Large Fowl Asiatic

Division 7106 Large Fowl English

Division 7107 Large Fowl Mediterranean

Division 7108 Large Fowl Continental

Division 7109 Large Fowl Modern Game

Division 7110 Large Fowl Old English Game

Division 7111 Large Fowl Other Large Fowl

Class No.

- 117. Cockerel (male, under 1 year)
- 121. Cock (male over 1 year)
- 118. Pullet (female under 1 year)
- 122. Hen (female over 1 year)
- 119. Young Trio (1 cockerel, 2 pullets)
- 123. Old Trio (1 cock, 2 hens)
- 120. Pen of Three Pullets
- 124. Hens, pen of 3

If you do not know what division your Bantam Chicken goes under use the guide below.

Single Comb/Clean

Legged

- Anconas
- Andalusians
- Australorps
- Campines
- Delawares
- Dorkings
- Dutch
- Frizzles
- Hollands
- Japanese
- Javas
- Jersey Giants
- Lakenvelders
- Lamonas
- Leghorns
- Minorcas
- Naked Necks
- New Hampshires
- Orpingtons
- Phoenix
- Plymouth Rocks
- Rhode Island Reds

Welsummers

White Faced Black

Spanish

Rose Comb/Clean

Legged

- Anconas
- Belgian Bearded
- d’Anvers
- Dominiques
- Dorking
- Hamburgs
- Leghorns
- Minorcas
- Redcaps
- Rhode Island Reds
- Rhode Island Whites
- Rosecombs
- Seabrights
- Wyandottes

Feather Legged

- Belgian Bearded
- d’Uccle
- Booted
- Brahmas

Cochins

Faverolles

Frizzles

Langshans

Silkies

Sultans

Other Combs/Clean

Legged

- Ameraucanas
- Arucanas
- Buckeyes
- Chanteclers
- Cornish
- Crevecoeurs
- Cubalayas
- Houdans
- La Fleche
- Malays
- Polish
- Shamos
- Sicilian Buttercups
- Sumatras
- Yokohamas

Division 7112 Bantam Modern Game

Division 7113 Bantam Old English Game

Division 7114 Bantam Single Comb Clean Leg (All w/single combs and no feathers on their legs.)

Division 7115 Bantam Rose Comb Clean Leg (All w/rose combs and no feathers on their legs.)

Division 7116 Bantam All Other Comb Clean Leg (All w/comb types other than single and rose with no feathers on their legs.)

Division 7117 Bantam Feather Leg (All bantams with feathers on their legs.)

Division 7118 Bantam Other

Class No.

- 125. Cockerel (male, under 1 year)
- 126. Pullet (female under 1 year)
- 127. Young Trio (1 cockerel, 2 pullets)
- 128. Pen of Three Pullets
- 129. Cock (male, over 1 year)
- 130. Hen (female, over 1 year)
- 131. Old Trio (1 cock, 2 hens)
- 132. Hens, pen of 3

Division 7119 Pea Fowl

Class No.

- 133. Cockerel
- 134. Pullet
- 135. Young Trio
- 136. Cock
- 137. Hen
- 138. Old Trio

If you do not know what division your Duck goes under use the guide below.

Division 7120 Duck Heavy Weight

Division 7121 Duck Medium Weight

Division 7122 Duck Light Weight

Division 7123 Duck Bantam

Heavy Group	Medium Group	Light Group	Bantam Group
Aylesbury	Buff	Campbell	Calls
Muscovy	Cayuga	Magpie	East Indias
Peking	Crested	Runner	Mallards
Rouen	Swedish		

Class No.

- 139. Young Drake (male, under 1 year)
- 140. Young Duck (female, under 1 year)
- 141. Young Trio (1 drake, 2 ducks)
- 142. Old Trio (1 drake, 2 ducks)
- 143. Drake (male, over 1 year)
- 144. Duck (female, over 1 year)

If you do not know what division your Geese go under use the guide below.

Division 7124 Geese Heavy Weight

Division 7125 Geese Medium Weight

Division 7126 Geese Light Weight

Heavy Group	Medium Group	Light Group
African	American Buff	Canada
Embden	Pilgrim	Chinese
Toulouse	Sebastopol	Egyptian
		Saddleback Pomeranian
		Tufted Roman

Class No.

- 145. Young Gander (male, under 1 year)
- 146. Gander (male, over 1 year)
- 147. Young Goose (female, under 1yr)
- 148. Goose (female, over 1 yr)

Division 7127 Turkeys Bronze

Division 7128 Turkeys White Holland

Division 7129 Turkeys Black

Division 7130 Turkeys Other

Class No.

- 149. Young Tom (male, under 1 year)
- 150. Tom (male, over 1 year)
- 151. Young Hen (female, under 1 yr)
- 152. Hen (female, over 1 year)

Division 7131 – Eggs

Classes 153, 154, and 155 **must be one (1) dozen** evenly matched eggs.

Class No.

- 153. White
- 154. Brown
- 155. Exotic, naturally colored
- 156. Easter Egg-decorated by exhibitor

Division 7132 - Exhibition Birds

Class No. (Ribbons Only)

157. An exhibitor may enter one pair (a maximum of five pairs per exhibitor) of birds in any breed not ordinarily used for commercial use. These birds will not be judged in competition, but are for exhibit purposes only. Please specify breed on entry form.

DEPARTMENT 8 RABBITS & CAVIES 4-H | GRANGE | FFA

Superintendent: Pam Castoldi 509.525.8776

Each rabbit must be identified by a permanent tattoo in the left ear. Un-tattooed animals will not be accepted. No does accepted with a litter, no heavily pregnant does and no animals under 8 weeks accepted. No exhibitor may enter more than 10 rabbits. **All Crossbred rabbits are to be shown in Division 8106 – Crossbred Rabbits.** Entries may be limited due to space available. Stock must be properly cared for and pens cleaned before 8:00 A.M. each day. If exhibitor fails to participate in Herdsmanship and Security Watch, premium money will be withheld. Any person carrying rabbits by the ears will have premium money withheld. All rabbits must be owned and in possession of the member by June 1st. Rabbits born after July 1st to does owned by member before July 1st are eligible to enter at the fair. Pen of Three entries must be owned by the same exhibitor.

Division 8101 - Rabbit Fitting and Showmanship

- 101. Cloverbuds
- 102. 4-H|Grange Junior
- 103. 4-H|Grange Intermediate
- 104. 4-H|Grange Senior
- 105. FFA Advanced
- 106. FFA Novice

Division 8102 – All Rabbits/Cavies/Pocket Pets - Cloverbuds

Class No.

- 107. Six Class Breeds
- 108. Four Class Breeds
- 109. Cross Breeds
- 110. Cavy/Pocket Pets

Division 8103 - Six Class Breeds - Specify breed letter on entry form

- A. Flemish Giant
- B. New Zealand
- C. Californian
- D. French Lop
- E. English Lop
- F. Satin
- G. Other (specify)

Class No.

- 111. Junior Buck (under 6 months)
- 112. Intermediate Buck (6-8 months)
- 113. Senior Buck (over 8 months)
- 114. Junior Doe (under 6 months)
- 115. Intermediate Doe (6-8 months)
- 116. Senior Doe (over 8 months)

Division 8104 - Four Class Breeds; Specify breed letter on entry form

- A. American Fuzzy Lop
- B. Holland Lop
- C. Dutch
- D. Mini Lop
- E. Mini Rex
- F. Netherland Dwarf
- G. Himalayan
- H. Tans
- I. Other (specify)

Class No.

- 117. Junior Buck (under 6 months)
- 118. Senior Buck (over 6 months)
- 119. Junior Doe (under 6 months)
- 120. Senior Doe (over 6 months)

Division 8105 – Market Rabbits

Class No.

- 121. Fryer, 3 to 5 pounds, not over 10 weeks of age.

- 122. Pen of 3, 3 to 5 pounds, not over 10 weeks of age
- 123. Roasters, over 5 pounds and under 6 months of age
- 124. Stewers, over 5 pounds and over 6 months of age

Division 8106 – Crossbred Rabbits

Class No.

- 125. Junior Buck – Under 6 months
- 126. Junior Doe – Under 6 months
- 127. Senior Buck (over 6 months)
- 128. Senior Doe (over 6 months)

High Point Rabbit Exhibitor Award (given in junior, intermediate and senior divisions) will be scored as follows: (you must compete in all portions to be eligible to win this award)

Rabbit Fitting and Showmanship: Blue – 50 Red – 40 White – 30
Rabbit Educational Poster: Blue – 15 Red – 10 White – 5
Rabbit Judging Contest: 1st – 10 2nd – 9 3rd – 8 4th – 7 5th – 6 6th – 5

Ties will be broken by the highest score on the knowledge quiz portion of the written test.

Division 8107 – 4-H|Grange Cavy / Pocket Pets Fitting and Showmanship

Exhibitors must provide their own cages for very small animals.

Class No.

- 129. Cloverbuds
- 130. Junior
- 131. Intermediate
- 132. Senior

Division 8108 – 4-H|Grange Cavy/Pocket Pets

Exhibitors may need to provide their own cages and will need to provide their own feed, bedding and supplies. Contact superintendent for guidance on this issue. Entries may be limited due to available space at superintendent's discretion.

Class No.

- 133. Breeds (List the animal's breed or if it is a crossbred state "crossbred," age, sex, and color on entry form)

DEPARTMENT 9 DOGS 4-H | GRANGE

Superintendent: Robin German 509.520.2521

GENERAL REQUIREMENTS

All dogs must be at least six months old at start of fair. Each exhibitor must compete in Fitting and Showmanship, Herdsmanship and Obedience contests. Exhibitors must take their dogs the most direct route from the entrance of the fairgrounds to the dog show area. Dogs that behave aggressively towards humans or other dogs will be excused from the fairgrounds.

Classes are further divided by height as listed in the Washington State 4-H Dog Program Guidelines. Height measurement will occur during the Superintendent exam at 8 A.M. the day of the competition. Course modifications may be made at the discretion of the superintendent. Course information will be posted near the steward's table the morning of the competition.

HERDSMANSHIP REQUIREMENTS

Refer to Herdsmanship (Department 11, Division

11101) in this handbook for general information.

• Dog project specific Herdsmanship rules:

- a) Dogs must be in either crates or shown on benches (crates are preferred). Benched dogs must have a benching chain made of chain or plastic covered cable which is short enough to prevent the dog from stepping off the bench.
- b) Dogs not benched must be in crates unless being toilet-ed, exercised or shown.
- c) There must be one herdsman present at all times for each 3-4 dogs and not less than 2 herdsman any time dogs are benched. There will be at least one herdsman on duty even if there are no dogs present. One supervising adult must stay in the herdsmanship area at all times.

DOG JUDGING CONTEST Thursday 1:00 P.M.

after fitting and showing is completed. Refer to the Dog Judging Contest (Department 11, Division 11108) in this handbook for general information.

- 105. Sub-Novice Cloverbuds
- 106. Sub-Novice Junior
- 107. Sub-Novice Intermediate
- 108. Sub-Novice Senior
- 109. Beginner Novice Cloverbuds
- 110. Beginner Novice Junior
- 111. Beginner Novice Intermediate
- 112. Beginner Novice Senior
- 113. Pre-Novice Cloverbuds
- 114. Pre-Novice Junior
- 115. Pre-Novice Intermediate
- 116. Pre- Novice Senior
- 117. Novice Cloverbuds
- 118. Novice Junior

119. Novice Intermediate
120. Novice Senior
121. Advanced Novice Cloverbuds
122. Advanced Novice Junior
123. Advanced Novice Intermediate
124. Advanced Novice Seniro
125. Graduate Novice Cloverbuds
126. Graduate Novice Junior
127. Graduate Novice Intermediate
128. Graduate Novice Senior
129. Brace or Team – Sub-Novice
130. Brace or Team - Novice
131. Brace or Team/Advanced Novice

Division 9101 – 4-H | Grange Dog Fitting and Showmanship Contest Thurs. 8 A.M.
Only one dog may be entered in showmanship.

Showmanship classes are judged on the ability, knowledge and skill of the members to groom, handle, and present their dogs according to 4-H guidelines <https://s3.wp.wsu.edu/uploads/sites/2050/2019/08/4Hshowmanship-Rev2019.pdf>.

Obedience bait/toys are not allowed in the showmanship competition. Dogs fouling the showmanship ring shall be penalized in the “Overall presentation, timing, poise” category.

Class No.

- | | |
|-----------------|-------------------|
| 101. Cloverbuds | 103. Intermediate |
| 102. Junior | 104. Senior |

Division 9102 - 4-H|Grange Dog Obedience Trial Friday, 8:00 A.M.

For Obedience guidelines, go to

<https://extension.wsu.edu/4h/projects/stem/dog/dog-project-resources/>. Dogs fouling the obedience ring will be excused from the ring and not allowed to complete their performance.

Class No.

Division 9103 – 4-H|Grange Dog Agility Trial Saturday prior to fair, 8:00 A.M.

The dog used in the agility class must also have been entered in an obedience class. A dog may enter one Standard Agility class and one Jumpers Agility class. Dog and handler must have participated in at least six agility lessons or have earned an AKC agility title to compete. Dogs must be a minimum of 12 months old to begin agility

training. It is recommended that larger breeds be 18 months old. For Agility guidelines go to: <https://s3.wp.wsu.edu/uploads/sites/2050/2018/09/4-H-Agility-Rules-aug-30.pdf>. Dogs fouling the ring will be excused from competition.

Class No.

- | | |
|---|--|
| 132. Standard Beginner – Cloverbuds | 149. Standard Open – Junior |
| 133. Standard Beginner – Junior | 150. Standard Open – Intermediate |
| 134. Standard Beginner – Intermediate | 151. Standard Open – Senior |
| 135. Standard Beginner – Senior | 152. Standard Excellent - Senior |
| 136. Standard Elementary – Cloverbuds | 153. Jumpers Pre-novice – Cloverbuds |
| 137. Standard Elementary – Junior | 154. Jumpers Pre-novice – Junior |
| 138. Standard Elementary – Intermediate | 155. Jumpers Pre-novice – Intermediate |
| 139. Standard Elementary – Senior | 156. Jumpers Pre-novice – Senior |
| 140. Standard Pre-novice – Cloverbuds | 157. Jumpers Novice – Cloverbuds |
| 141. Standard Pre-novice – Junior | 158. Jumpers Novice – Junior |
| 142. Standard Pre-novice – Intermediate | 159. Jumpers Novice - Intermediate |
| 143. Standard Pre-novice – Senior | 160. Jumpers Novice – Senior |
| 144. Standard Novice – Cloverbuds | 161. Jumpers Open – Cloverbuds |
| 145. Standard Novice – Junior | 162. Jumpers Open – Junior |
| 146. Standard Novice – Intermediate | 163. Jumpers Open – Intermediate |
| 147. Standard Novice – Senior | 164. Jumpers Open – Senior |
| 148. Standard Open – Cloverbuds | |

Division 9104 – 4-H Dog Rally Obedience Trial Friday, 8:00 A.M.

For Rally guidelines go to <http://s3.wp.wsu.edu/uploads/sites/2050/2016/07/4-H-Rally-Guide.docx>. Rally promotes fun, enjoyment and teamwork for dogs and handlers at all levels of competition. Dogs fouling the ring will be excused from competition.

Class No.

- | | |
|-----------------------------------|--------------------------------------|
| 165. Rally Novice A – Cloverbuds | 174. Rally Advanced A– Intermediate |
| 166. Rally Novice A– Junior | 175. Rally Advanced A– Senior |
| 167. Rally Novice A– Intermediate | 176. Rally Advanced B- Junior |
| 168. Rally Novice A– Senior | 177. Rally Advanced B- Intermediate |
| 169. Rally Novice B- Cloverbuds | 178. Rally Advanced B- Senior |
| 170. Rally Novice B- Junior | 179. Rally Excellence – Junior |
| 171. Rally Novice B- Intermediate | 180. Rally Excellence – Intermediate |
| 172. Rally Novice B- Senior | 181. Rally Excellence – Senior |
| 173. Rally Advanced A – Junior | |

DEPARTMENT 10 CATS 4-H | GRANGE

Superintendent: Angie McColley 509.240.2895

Exhibitors MUST be set up and in place by 5:00 P.M. the day of the show. Exhibitors must provide litter boxes, litter and water dishes for their cats. (Dry food only) The exhibitor is required to care for their cat(s), and get them to the judging table on time. **All cats must be leashed or harnessed anytime they are out of their cages.** Cages will be furnished by the fairgrounds but it is the exhibitors responsibility to clean and cover the cages. Claws must be clipped. The cats must be clean and healthy.

Vaccinations are recommended. Breed, age, sex and color of each entry must be listed on the entry form. Only 3 cats allowed per exhibitor. Cat Show will take place Friday before Fair in

the Education Building. Doors open at 3:00pm to set-up and decorate cages. Show will start at 5:00pm.

Division 10101 – 4-H|GRANGE Cat Fitting and Showmanship Only one cat may be entered in Fitting and Showmanship.

Class No.

101. Cloverbuds
102. Junior
103. Intermediate
104. Senior

Division 10102 – All Cat Conformation shown by Cloverbuds

Class No.

105. Long Hairs
106. Short Hairs
107. Kittens (4 to 8 months)

Division 10103 – Cat Conformation

Class No.

108. Long Hairs
109. Short Hairs
110. Kittens (4 to 8 months)

Division 10104 - Best Decorated Cage – Mandatory Ribbon Only

Class No.

111. Decorated Cage
Your choice of theme. Cage dimensions 54” W x 22” D x 22 1/2” H – moveable divider 27” on center. Cat feels secure in covered cage. If you are caging cats separately, call superintendent Sunday before fair, building opens at 2 P.M. Cage decorations must be completed by 4 P.M. Decorated cages and educational exhibits will be on exhibit in the pavil-

ion during the fair. Cage is judged as follows:

- Appearance: visually attractive (10 points)
- Catches and Holds Interest (10 points)
- Display: clean, neat, suitable accessories (10 points)
- Design: display clearly related to one central theme (10 points)
- Creativity (10 points)
- Originality (10 points)
- Suitability of materials to each other for design and use (10 points)
- Materials appropriate to meet the needs of the animal (15 points)
- Overall finished product (15 points)
- **Bonus Points if Fair Theme is incorporated (10 points)**

DEPARTMENT 11 CONTESTS 4-H | GRANGE | FFA

Division 11101 – Herdsmanship (No Pre-Entry)

Superintendent: Lisa Jones 509.540.8049

Co-Superintendent Ashley Jones

• HERDSMANSHIP IN ALL ANIMAL AREAS IS MANDATORY AND BEGINS WITH THE OFFICIAL OPENING OF THE FAIR.

• Clubs and chapters are required to enter this contest on a separate entry form under Club name. See below for class number to enter on form.

• The purpose of the Herdsmanship contest is to encourage exhibitors to care for animals, pens, wash racks, groom areas and equipment properly, to display their exhibits in a showman like manner, to keep stalls and animals clean and attractive at all times, and to educate the public.

• The Educational Displays should be simple and show or tell some skill or information related to the project, which would increase the knowledge of the general public.

• First inspection will be after 5 P.M. on Wednesday. Then, inspections will be between 8 A.M. and 6 P.M. daily. JUDGES SCORES & DECISIONS ARE FINAL.

• All exhibits must be identified with the provided regular 4-H, GRANGE, & FFA stall cards.

• If stall cards are not in place or easily identifiable, you will lose points

• Club signs must be wood, metal (no sharp material) or corex. If in doubt concerning materials that can be used, check with department superintendents.

• Members are to do their own work.

• Dairy and beef animals are to be double tied with a halter and neck rope.

• Competition in 4-H|Grange will be between clubs. FFA will be between chapters. Herdsmanship judging will be done by departments. Scores will be posted by 8:00 PM. Clubs and Chapters will be judged on the following:

• Stalls, wash racks, tack rooms and grooming areas will be judged.

- | | | |
|--|--------------|-----------|
| 1. Educational value of Club Display | 1st Day Only | 50 points |
| 2. Cleanliness and neatness of stalls, pens, equipment | | 25 points |
| 3. Cleanliness and grooming of animals | | 25 points |
| 4. Attentiveness and conduct of exhibitor | | 25 points |
| 5. Identification of each exhibit/of each club | | 25 points |

- | | | |
|------------|-------------------------|--------------|
| 101. Dairy | 104. Swine | 107. Poultry |
| 102. Beef | 105. Horses | 108. Goats |
| 103. Sheep | 106. Rabbits and Cavies | 109. Dogs |

Class No.

Division 11102 – Wheat Contest | 4-H | Grange | FFA

• Contestants should enter this contest on their entry form and MUST submit a Wheat Contest entry form with their entry form by Aug. 5th. Forms are available from the Exhibitors Office and on the website.

• Sponsored by the Walla Walla Wheat Growers Association, the Wheat Program is open to all 4-H and FFA members.

• All Wheat animals must be market animals to be sold at the Walla Walla Fair & Frontier Days. Sale steers, hogs, lambs and goats are eligible.

• The minimum amount of wheat in the grain to be fed must not be less than 20% (360 lbs. Steers, 80 lbs..Swine, 25 lbs. Lambs, 18lbs. Goats) by weight. The animals must be on a minimum 20% wheat ration during the finishing period. A 20% ration means in addition to other wheat by-products. Proof of wheat being fed must be validated by signed feed purchase receipts from any feed elevator or store. The proof of feeding must be turned in with the fair entry form and Wheat Contest entry form by August 5. Cash awards to 1-3rd place in each species

Class No.

- | | |
|------|--------|
| 110. | Steers |
| 111. | Hogs |
| 112. | Lambs |
| 113. | Goats |

Division 11103– Rate of Gain | 4-H | Grange | FFA Sale Animals

• Contestants must enter by August 5th on the animal entry form.

• Beef, Lamb and Goat sale animals will be eligible for competition in the Rate of Gain Contest. Members will compete against each other.

• Official weight must have been taken at designated weigh-in dates. Final weight will be obtained during the fair.

<u>Class No.</u>	1st	2nd	3rd
114. Lambs	\$25.00	\$15.00	\$10.00
115. Goats	\$25.00	\$15.00	\$10.00
116. Steers	\$25.00	\$15.00	\$10.00

Division 11104 - Tractor Driving

Superintendent: Jessica Johnson (509-520-9479)

The FFA and Alumni Tractor Driving Contest will be held on the asphalt on the East side of the Expo Building.

The course will be posted at the Exhibitors Office Wednesday morning. A written test will be given to FFA participants only. Alumni contest to follow FFA contest. This is a 2-3 hour contest. For more details, contact superintendent. In addition to Fair awards, Papé will be presenting hats to all team and individuals placing.

JUDGING CONTESTS

Contestants must wear the same attire as stated in the 4-H | Grange | FFA Show and Judging Attire section in the front of the book or points will be deducted by oral reasons judge.

***** LIVESTOCK JUDGING, INCLUDING ORAL REASONS, IS MANDATORY FOR ALL MARKET SALE EXHIBITORS TO BE ELIGIBLE TO SHOW IN MARKET CLASSES *****

Rules: There will be 2 judging contests for you to choose from. We will offer a Judging clinic/contest on the first Saturday in August as well as the one Wednesday opening day of Fair. You may compete in both contests. The time for the first clinic will be 9:00 A.M. You must pre-enter. There will be no premiums paid. Cash awards to 1st place teams and individual in 4-H|Grange & FFA, rosette ribbons awarded up to 10th place.

Division 11105 – FFA Judging Contests

Superintendent: Miriam Bennett 509.876.1010

Out of town FFA instructors should contact the fair Exhibitor Coordinator for fairgrounds admission. Judging will be on a team basis. Teams shall consist of five members and alternates. The top three individuals from a chapter will comprise the team.

You must pre-enter.

Class No.

- | | |
|------|--|
| 117. | FFA Novice Livestock Judging |
| 118. | FFA Advanced Livestock Judging |
| 119. | FFA Team Judging (Must enter under Chapter name; list all members on entry |

form under description.)

Division 11106 - 4-H|Grange Livestock Judging

Superintendent: Miriam Bennett 509.876.1010

- 4-H|Grange members may judge as individuals and/or a team of four members.
- Each club may enter one or more teams of four members. Clubs with less than four members on a team may combine with other clubs to make a team.
- Each contestant shall place, according to his/her judgment, classes of swine, sheep, beef, cattle, and goats.
- Each contestant must give oral reasons and/or answer questions or both as required by superintendent and the judges. The superintendent will choose the oral reason class or question class to be held on the day of judging.
- No contestant will be permitted to inspect the animals on the fairgrounds prior to the contest.
- While the contest is in progress, there shall be no conferring between contestants and anyone else, except as directed by the superintendent. Any violation of the above rules will be sufficient to bar the offender from the contest.
- Each team shall report to the sheep barn before 3:45 on Wednesday for the during Fair contest. The superintendent will give the instructions to follow in the contest.

Class No.

120. 4-H|Grange Jr. Livestock Judging

123. 4-H|Grange Team Livestock Judging

121. 4-H|Grange Int. Livestock Judging

122. 4-H|Grange Sr. Livestock Judging

(Must enter under Club name; list all members on entry form under description.)

Division 11107 – 4-H|Grange Horse Judging

Superintendents: Heidi Thomas (509-386-4011)

- 4-H|Grange members may judge as an individual and/or part of a team of four members.
- No club t-shirts allowed. No contestant shall wear any clothing, pins, or badges that will in any way reveal his or her identity or that of the state, county, or local club he or she represents. Club T-shirts or other identification will receive an automatic 5pt deduction to their oral reasons score given by the oral reasons judge.
- Each contestant shall place, according to his/her judgment: A minimum of three to four classes, one written test (multiple choice) and one set of oral reasons. Any regularly enrolled 4-H|Grange or FFA club member may compete in this contest. (Ribbons for the top 10 individuals, teams and oral reasons)
- The Superintendent will give the instructions to be followed in the contest.
- To be eligible for high point awards, exhibitors must participate in the 4-H|Grange Horse Judging Contest.
- Ribbons will be as follows: Top 10 Oral Reasons, Top 10 Individual Score, Top 10 Teams.
- Contestants are allowed to carry writing utensils, clipboards, notebooks and/or paper. No notes or pre-

written prompting to aid in the judging process is allowed for use during the contest, unless supplied by the contest superintendent.

Division 11108 – Dog Judging

Superintendent: Robin German (509-524-0595)

- Open to any member enrolled in a 4-H|Grange dog project.
- Contestants should sign up according to name and club with the superintendent.
- Contestants will judge as individuals.

Division 11109 – Rabbit Judging Contest

Superintendent: Pam Castoldi (509-525-8776)

- Each contestant shall place according to his/her judgment, classes of breeding and market rabbits.
- 4-H|Grange members will judge as individuals.
- No contestant will be permitted to inspect the animals on the fairgrounds prior to the contest.
- While the contest is in progress, there shall be no conferring between contestants and anyone else, except as directed by the superintendent. Any violation of the above rules will be sufficient to bar the offender from the contest.
- Each member shall report to the Rabbit Barn before 10:00 A.M. The superintendent shall give instructions to be followed in the contest.
- There will be several parts to the contest: It will consist of the contestants judging two classes of rabbits (one breed, one meat or fur qualities), giving oral reasons on one of these classes; and a breed identification and general rabbit knowledge quiz. Each section will be rated equally in the final score.

Division 11110 – Poultry Judging Contest

Superintendent: Pam Castoldi (509-525-8776)

- 4-H|Grange members will judge as individuals.
- No contestant will be permitted to inspect the animals prior to the contest.
- While the contest is in progress, there shall be no conferring between contestants and anyone else, except as directed by the superintendent.
- Each contestant shall place, according to his/her judgment, 2 classes of poultry.
- Any violation of the above rules will suffice to bar the offender(s) from the contest.
- There shall be several parts to the contest. It will consist of the contestants judging two (2) classes of poultry, with oral reasons on one of these classes; breed identification and general poultry knowledge quiz and an egg evaluation. Each section will be rated equally in the final score.
- The superintendent shall give instructions to be followed during the contest.

Division 11111-Food Judging

Superintendent: WSU Office (509-524-2685)

- Any contestant found conferring with anyone during the contest, except by permission of the person in charge, shall be disqualified.
- A contestant may be required to give oral or written reasons as designated by the person in charge.
- The judging contest is August 24, from 9 A.M. to 2 P.M. in the Community Center at the Fairgrounds. No one will be allowed to begin the contest after 2 P.M.
- Awards for the judging contest are presented during the public Fashion Revue.

Division 11112-Clothing Judging

Superintendent: WSU Office (509-524-2685)

- Any contestant found conferring with anyone during the contest, except by permission of the person in charge, shall be disqualified.
- A contestant may be required to give oral or written reasons as designated by the person in charge.
- The judging contest is August 24, from 9 A.M. to 2 P.M. in the Community Center at the Fairgrounds. No one will be allowed to begin the contest after 2 P.M.
- Awards for the clothing judging contest are presented during the public Fashion Revue.

Division 11113-Garden Vegetable Judging

Superintendent: WSU Office (509-524-2685)

- The judging contest is Wednesday, opening day of Fair, from 2 P.M. to 4 P.M. in the Pavilion Rotunda at the Fairgrounds.

OTHER CONTESTS

Division 11114- Horse Groom Squad Contest | See 4-H/FFA Horse Department

Division 11115- Dash for Cash Contest

Superintendent: Tania Farrens (509-520-9726)

Saturday 1pm - Sheep Show ring

- No Pre-Entry • Sign up during Fair in the Exhibitors Office.
- All 4-H|Grange|FFA exhibitors are invited to participate in this contest.
- Teams will be comprised of four members (can be made up from 4-H|Grange Clubs, FFA Chapters or combined).
- Teams will compete to correctly answer questions on Sheep, Goats, Swine, Beef/Dairy Cattle and Horses. The questions will include animal husbandry, breeds and animal health.

Division 11116- Scavenger “Animal Fact Tracks”

Superintendent: Tania Farrens (509-520-9726)

Saturday 2-6pm

- No Pre-Entry • Sign up team and start in the Exhibitors Office
- Open to 4-H|Grange members only.
- Teams of 4 compete in a timed event to find and correctly answer a set of knowledge questions on various

animal 4-H|Grange projects. All answers can be found on the educational posters and displays in the barn areas.

- Team that answers the most questions correctly in the shortest amount of time is the winner.

Division 11117-Beef Groom Squad Contest | See 4-H/FFA Beef Department
Superintendent: Sharee LaRue (541.861.2422)

Division 11118-Leaders of the Barn
Superintendent: Sharee LaRue (541.861.2422)

Saturday at 11:30 A.M. in the Beef Barn

- The purpose of this event is to build leadership skills
- Teams will consist of three members
- Teams will compete in games
- Awards will be given to the top three teams

DEPARTMENT 12 Co. FASHION REVUE 4-H | GRANGE

Superintendent: Cindy Timmons | Courtney Waliser 541.861.9028

- Must be pre-entered on regular entry form by August 5th; and 4-H Fashion Revue Garment Description Form or 4-H Creative Consumer Description Form MUST be turned in to Exhibitors’ Office or the WSU Extension Office by August 15.
- Open to 4-H|Grange members enrolled in Clothing, Beginning Family Living and Knitting & Crocheting Projects.
- Garments must be entered and judged as an exhibit in the proper class in the 4-H|Grange division.
- Members may model up to two outfits (or article for Beginner Projects) for the judges, and may model more than one in the Public Fashion Revue as space allows.
- Any outfit is one entry. Like outfits from one exhibitor must show different skills. Outfits or articles modeled must have been made during the current 4-H year and may not be school projects.
- IN ORDER TO RECEIVE POINTS OR RIBBONS, MEMBERS MUST

MODEL BOTH FOR THE JUDGES AND FOR THE PUBLIC FASHION REVUE.

- 4-H|Grange members who are not lined up and prepared to be seated at their scheduled modeling time may be allowed to model but points will be deducted from their score.

Division 12101 – Fashion Revue
Class No.

101. Cloverbuds	102. Junior
103. Intermediate	104. Senior

Division 12102 – Creative Consumer of Fashion
(Junior and Cloverbuds divisions are not eligible.)
Class No.

105. Intermediate	106. Senior
-------------------	-------------

DEPARTMENT 13 4-H | GRANGE CLOTHING

Superintendent: Exhibitors Office 509.527.3251

- Open only to members enrolled in SPECIFIC CLOTHING PROJECT.
- Soiled articles will not be judged.
- Articles must not be made prior to last year’s fair.
- No school or FFA projects accepted.
- There is no limit on the number of articles entered as long as no two articles are from the same pattern.
- Points depend on exhibits.
- Best of class ribbons.
- All fabric items must have a permanently attached care label or a 3x5 card with care instructions
- Danish Judging System used
- All items in this department must be labeled with a swatch of fabric that is slip stiched in with exhibitor name and year in project [not judged on stitching].

Division 13101 - Clothing & Personal Accessories

101. Cloverbuds
102. Junior
103. Intermediate
104. Senior

Division 13102 - Household and Home or Room Décor- Sewn

105. Cloverbuds
106. Junior
107. Intermediate
108. Senior

Division 13103 - Single Separates (Skirts, Shorts, Slacks, Blouse, Shirt, Jumper)

109. Cloverbuds
110. Junior
111. Intermediate
112. Senior

Division 13104 - Coordinated Separates (2 or more garments such as Skirt & Blouse, Pant & Shirt)

113. Cloverbuds
114. Junior
115. Intermediate
116. Senior

Division 13105 - Pajamas or Sleepwear

117. Cloverbuds
118. Junior
119. Intermediate
120. Senior

Division 13106 - Daytime Dress

121. Cloverbuds
122. Junior
123. Intermediate
124. Senior

Division 13107 - Eveningwear (Clothing for formal or semi-formal occasions)

125. Cloverbuds
126. Junior
127. Intermediate
128. Senior

Division 13108 - Coat or Suit (Suits of matching or coordinating fabrics)

129. Cloverbuds
130. Junior
131. Intermediate
132. Senior

Division 13109 - Miscellaneous: Costumes, any item that does not fit into above classes

133. Cloverbuds
134. Junior
135. Intermediate
136. Senior

DEPARTMENT 14 FOOD & NUTRITION 4-H | GRANGE

Superintendent: Exhibitors Office 509.527.3251

All baked goods must be entered on paper plate in a Ziploc bag. Recipes must be on a 3"x 5" card with name to be included with each entry. Entry MUST list on tag whether it is a mix or made from scratch.

Exhibits may be made from mixes or separate ingredients.

Recipe cards will not be returned.

Division 14101 - Cloverbuds Baking

Class No.

101. Cookies 102. Cakes 103. Quick Breads 104. Other

Division 14102 - Cookies-Bring 3; two entries per class

Class No.

105. Drop Cookies 106. Bar Cookies
107. Rolled Cookies (Cut Out)
108. Refrigerator Roll Cookies 109. Other Cookies (specify)

Division 14103 - Cakes-Bring ¼ cake or 3 cupcakes, un-iced; 1 entry per class.

Class No.

109. White or Yellow 110. Chocolate 111. Spice 112. Chiffon
113. Sponge 114. Angel 115. Fruit 116. Other (specify)

Division 14104 - Quick Breads-Limited to 5 entries, no two exhibits the same.

Class No.

117. Bring ¼ loaf, 3 biscuits or 3 muffins

Division 14105 - Yeast Breads-Limited to 5 entries per class, no two exhibits the same

Class No.

118. From scratch (bring 1 loaf, 3 rolls or 6" tea ring)
119. Bread Machine (bring 1 loaf, 3 rolls or 6" tea ring)

Division 14106 - Pie Crust- No pies, one entry per class

Class No.

120. 3 Strips of crust, 2"x 4"

Division 14107 - Candy-Limited to 3 entries, no two exhibits the same

Class No.

121. Bring 4 pieces

Division 14108 - Food Preservation

• All canned products to be exhibited in standard canning jars **without** rings. One jar makes an exhibit, no two exhibits the same. (Example: may not exhibit two jars of peaches, but one peach and one cherry permissible.) Jars must be labeled giving kind, variety, preservation method, processing time, and date processed. Canned goods must be canned in current 4-H/Grange year. Must use current USDA or WSU instructions. Dried foods should be exhibited in Ziploc bags with instructions of how they were dried.

• NOTE: No frozen products will be accepted.

Class No.

122. Canned Fruit, any fruit
123. Canned Vegetable (any), meat or fish (pressure canned)
124. Any jam, jelly, preserves, syrups or pie filling
125. Any pickled fruit, vegetable or relish
126. Any dried fruit or vegetable (including leathers)
127. Beef jerky, game animal jerky, dried fish or other meat
128. Other (specify)

Division 14109 - Microwave Cooking

Class No.

129. Cookies 131. Quick Breads 133. Pie Crust
130. Cakes 132. Yeast Breads 134. Candy

DEPARTMENT 17 NEEDLE WORK 4-H | GRANGE

Superintendent: Sarah Bergman 509-240-6826

• Like items must show different skills.

• MUST specify on Entry Form whether item is:

(M) made from a kit (O) original design (P) patterns/instructions

Class No.

101. Cloverbuds. Items knitted by Cloverbud 4-H members
102. Hand knit article which shows casting on, purl stitch, knit stitch and binding off. (Example: Potholder, TV Slippers)
103. Hand knit article showing increase, decrease, rib stockinet stitch and woven seams. (Example: TV slippers, triangular head scarf, raglan sweater)
104. Hand knit article including buttonhole and pickup.
105. Hand knit article made with pattern stitch.
106. Hand knit article made with four needles. (Example: mittens, socks)
107. Hand knit article worked in Fair Isle or Bobbin Knitting.
108. Hand knit article, Other.

Division 17102 – Machine Knit

Class No.

109. Machine knit article, which shows casting on, purl stitch, knit stitch and

binding off. (Example: Potholder, TV slippers)

110. Machine knit article showing increase, decrease, rib stockinet stitch and woven seams. (Example: TV slippers, triangular head scarf, raglan sweater)

111. Machine knit article including buttonhole and pickup.

112. Machine knit article made with pattern stitch.

113. Machine knit article made with four needles. (Example: mittens, socks)

114. Machine knit article worked in Fair Isle or Bobbin Knitting.

115. Machine knit article, Other.

Division 17103 - Crocheting

Class No.

116. Cloverbuds. Items crocheted by Cloverbud 4-H members

117. Crocheted Entry, which shows block or square crochet.

118. Crocheted Entry, which shows circular or round crochet.

119. Crocheted Entry using afghan stitch.

120. Crocheted Entry worked in filet.

121. Crocheted, Other (Specify)

McDONALD ZARING

INSURANCE

Independent and local—

With the experience and compassion to assist with all your insurance needs in Auto, Home, Farm, Business, Crop, Life and Health.

MCDONALD ZARING INSURANCE is a unique agency. As an independent company we do business with a variety of insurance providers in order to find you the most price competitive and comprehensive coverage.

As a local company we do business with a heart for home-grown service. To us, you are a face not a number, and we personally strive to offer quality attention to every customer's needs.

COVERAGE WE OFFER:

- Personal Insurance
- Life & Health Insurance
- Commercial Insurance
- Farm and Crop Insurance

Dan Baffney - Doug Borth - Shaun Borth - David Borth - Kevin Baffney

MCDONALD ZARING INSURANCE
22 EAST MAIN • WALLA WALLA



WWW.MCDONALDZARING.COM
509-525-5730 • 800-759-0910

Division – 17104 – Cloverbud Needlecraft

Class No.

122. Picture 123. Wearable 124. Household 125. Other (specify)

Division 17105 – Picture

Class No.

126. Embroidery
127. Needlepoint
128. Crewel
129. Counted Cross Stitch, Chicken Scratch
130. Other (specify)

Division 17106 – Wearable

Class No.

131. Embroidery
132. Counted Cross Stitch, Chicken Scratch
133. Needlepoint
134. Other (specify)
135. Crewel

Division 17107 – Household Article (Pillow, Wall Hanging, etc.)

Class No.

136. Embroidery
137. Counted Cross Stitch, Chicken Scratch
138. Needlepoint
139. Other (specify)
140. Crewel

DEPARTMENT 18 QUILTING 4-H | GRANGE

Superintendent: Sarah Bergman 509-240-6826

All quilt exhibits must be accompanied by the completed form C1065E, 4-H Quilt Entrant Questionnaire. A small quilt is less than 2,500 square inches. A large quilt is greater than 2,500 square inches.

- Like items must show different skills.
- MUST specify on Entry Form whether item is:
(M) made from a kit (O) original design (P) patterns/instructions

Division – 18101 – Pieced, Quilted Wall Hanging or Home Decor

Class No.

101. Quilted Walla Hanging 102. Quilted Home Décor Item

Division – 18102 – Pieced, Quilted Wearable Garment

Class No.

103. Simple 104. Difficult

Division – 18103 – Hand or Machine Pieced Quilt; Quilted by someone else

Class No.

105. Small 106. Large

Division – 18104 – Hand or Machine Pieced Quilt; Tied

Division – 18105 – Whole Cloth Quilt; Machine or Hand Quilted

Class No.

109. Small 110. Large

Division – 18106 – Machine Pieced and/or Appliquéd Quilt; Machine Quilted

Class No.

111. Small 112. Large

Division – 18107 – Machine Pieced and/or Appliquéd Quilt; Hand Quilted

Class No.

113. Small 114. Large

Division – 18108 – Hand Pieced and/or Appliquéd Quilt; Hand Quilted

Class No.

115. Small 116. Large

DEPARTMENT 19 EXPRESSIVE ARTS 4-H | GRANGE

Superintendent: Exhibitors Office 509.527.3251

All entries must be accompanied by a 3x5 card explaining what it is, where it is to be used, and why it was made. Include technique, i.e. batik, copper tooling, etc. Exhibits will not be judged if the following information does not appear on the back of the official entry tag:

Please include EXHIBITORS AGE and specify on EXHIBIT TAG whether item is:
(M) made from a kit (O) original design (P) patterns/instructions

Items entered should exhibit knowledge of the principles of design and color, good craftsmanship and skillful use of materials and tools. Crafts made of building blocks must be glued together. Similar exhibits must show different skills.

One entry per class

Division 19101 – Cloverbuds Expressive Arts *Participation ribbon only.

Items made by Cloverbuds 4-H members (ages 6-7) must enter this division.

Class No.

101. Original Design 103. Made from a kit
102. Made from a pattern 104. Other (specify)

Division 19102 - Original design as well as work

Class No.

105. Single Item 106. Set 2 to 6 items

Division 19103 - Original work using commercial patterns such as ceramics, counted cross-stitch, etc.

Class No.

107. Single Item 108. Set 2 to 6 items

Division 19104 - Made from a kit

(Pattern and/or the greater part of needed materials are in a package.)

Class No.

109. Single Item

110. Set 2 to 6 items

Division 19105 - Recycled Materials

(Made from plastic containers, egg cartons, news papers, etc.)

Class No.

111. Single Item

112. Set 2 to 6 items

Division 19106 – Ceramics

Class No.

113. Purchased Green-wear

115. Hand Built

114. Dough Art

116. Other (specify)

Division 19107 - Tole or Decorative Painting

Class No.

117. Household Accessory

118. Personal Accessory

119. Furniture

Division 19108 - Wood Crafts

Class No.

120. Single Item

121. Other (specify)

Division 19109 - Fine Arts

Fine arts should be mounted on poster board or matte board. Margins should not exceed 2 1/2". Each exhibit must have a hanging device securely attached.

Class No.

122. Drawing

123. Painting

124. Computer Generated

Division 19110- Leather-Craft

TWO EXHIBITS PER CLASS. TOTAL LIMIT OF SIX (6) EXHIBITS. Class based on amount of work per article. Specify on entry form if article is from a kit.

Class No.

125. Bookmark, dog collar, coin purse, baggage tag, comb case, billfold (laced only),etc. Buckwhip or single loop lace allowed.

126. Leather items – cut only (No lacing)

127. Small carved purse or billfold, large key case, kit halter, geometric or child's carved belt, kit briefcase, appliqué braided lead strap, etc. double or triple loop, four strand edge braid, etc., required on laced articles.

128. Large handbags, braided reins, chaps, saddles, hand-stitched halter, large carved belt, quiver scabbard, holster, etc.(style of lacing to fit project).

Division 19111 – Handmade Project Equipment

This division is designed to allow the 4-H|Grange member to enter their hand-made items (made by the 4-H|Grange member) that are suitable to be used with the member's other 4-H|Grange project (s). Suggested items are: animal blankets, feed pans, tack boxes, lead ropes, tail bags, show sticks, performing arts costumes or props, etc.

- All items are due on the same day as the regular 4-H|Grange still life exhibits.
- Only items made by the 4-H|Grange exhibitor and made during the current 4-H|Grange year may be exhibited.
- No two articles from the same exhibitor may be alike or made from the same pattern.
- Judging will be based on workmanship, intended use and appearance.
- Entry forms must give a description of the items entered.
- All items must include a 3" x 5" card telling about the exhibit: a) what the item is, b) its use, c) the project it is to be used with, d) what was done, e) what was learned in making the exhibit, and f) how the item is to be cleaned or maintained.

Class No.

129. Hand Sewn item to be used in conjunction with another 4-H|Grange project.

130. Handmade Wooden item to be used in conjunction with another 4-H|Grange project.

131. Handmade Metal item to be used in conjunction with another 4-H|Grange project.

132. Handmade Crafted item to be used in conjunction with another 4-H|Grange project.

Division 19112 - Cake Decorating—Bring 1 cake, 3 cupcakes or cookies. Use molds to decorate

Class No.

133. Cakes, single design

136. Cookies, 3 designs

134. Cupcakes, 3 designs

137. Gingerbread House

135. Tea cakes, 3 designs



DEPARTMENT 21 PHOTOGRAPHY 4-H | GRANGE | FFA

Superintendent: Lisa Jones 509.540.8049 | Co-Superintendent Ashley Jones

LIMIT: ONE ENTRY PER CLASS. All photos must have been taken by the exhibitor during current 4-H, Grange, and FFA year. If printing photos from home printer, a bright/white picture quality paper should be used.

Print sizes may be 5" x 7", 8" x 10", 8" x 12" or 5" x 14" (5" x 14" size allowed for panoramic photos only) and mounted on matte board (exception: class 122 and 123 may be mounted on matte board or poster board.) If necessary a brief description of photo content in 15 words or less may be written on a 3" x 5" card and paper-clipped to back (optional).

Exhibitors name, age and grade should be written on back of photo matte or 3" x 5" card that is securely taped to the back of photo. Photo must also have a completed Photo Label (C0890) securely attached to back of photo. The photo label is available from the WSU Extension Office and the 4-H website.

Also indicate whether you are a Cloverbuds, Junior, Intermediate, Senior, FFA Novice, or FFA Advanced.

One entry per class.

Division 21101 – Cloverbuds Photography

Class No.

101. Photos by Cloverbuds 4-H members

Division 21102 - Black and White

Class No.

- 102. Print of landscape
- 103. Print of animal(s)
- 104. Print of architectural
- 105. Print of local industry
- 106. Print of people
- 107. Print of 4-H activity
- 108. Print of sports activity
- 109. Flower | Nature Prints

Division 21103 – Color

Entries may be 5" x 7" enlargements of prints as returned from processor

Class No.

- | | |
|------------------------------|-------------------------------|
| 110. Print of landscape | 114. Print of people |
| 111. Print of animal(s) | 115. Print of 4-H activity |
| 112. Print of architectural | 116. Print of sports activity |
| 113. Print of local industry | 117. Flower Nature Prints |

Division 21104 - Exploring Photography

Entry size is stated in each class. Each class may be entered no more than two times, and may be entered in black and white OR colored prints. Photos should be mounted on matte board (exception: class 122 and 123 may be mounted on matte board or poster board).

Class No.

- 118. Action photos- one or two photos up to 8" x 10".
- 119. Close up - one 5" x 7" or 8" x 10" photo.
- 120. Composition - one 5" x 7" or 8" x 10" photo showing one of the following: depth of field, back lighting, lines and shapes. Indicate design element on a 3" x 5" card what skills are shown.
- 121. Miscellaneous - one photo up to 8" x 10". Photo must show unusually difficult skills.
- 122. Special effects - one photo up to 8" x 10" with special effects such as double exposure, painting with light, etc. Indicate on a 3" x 5" card which special effect(s) used.
- 123. Still life- one photo up to 8" x 10".
- 124. Dark room skills- one print up to 8" x 10" from your own negative.
MUST DO OWN DEVELOPING AND PRINTING.
- 125. 4-H photo record up to 6 photos that tell a 4-H story. Mounted on a single piece of poster board up to a full sheet. (Don't use a full sheet if a smaller piece will do). Photos may be 3 1/2" x 5" up to 5" x 7".
- 126. Fair theme - up to three photos pertaining to the fair. Photos may be 3 1/2" x 5" up to 5" x 7".

Division 21105 - Photo Album

One entry per class. Each photo in the album should have a visible picture title or description. Photo albums are not scrapbooks and should not be in scrapbook format.

Class No.

- 127. First year albums must contain 25 prints
- 128. Fourth year albums must contain 40 prints
- 129. Second year albums must contain 30 prints
- 130. Fifth year albums must contain 50 prints
- 131. Third year albums must contain 35 prints
- 132. Album of news photos-published and un-published with suggested cut lines and/or captions. Minimum of five (5) photos per album. No limit of photos in album.

DEPARTMENT 22 SOCIAL STUDIES 4-H | GRANGE

Superintendent: Exhibitors Office 509.527.3251

Goals are to encourage young people to become aware of the world around them, to become involved in that world and to learn that they can make a difference. Entries can be in the form of poster or displays. Member must be enrolled in the project area that they are entering. Contact the Exhibitors Office if display will be oversized.

Division 22101- Cloverbuds Social Science Projects

Class No.

101. Projects done by Cloverbuds

Division 22102 – Social Science Projects

Class No.

- | | |
|---------------------------|--------------------------|
| 102. Myself and Family | 106. Teamwork |
| 103. Citizenship | 107. Health |
| 104. Know Your Government | 108. Leadership |
| 105. And My World | 109. Character Education |

DEPT. 23 SELF DETERMINED PROJECTS 4-H | GRANGE

Superintendent: Exhibitors Office 509.527.3251

Division 23101 – Self-Determined Project Program

Learning goals are determined by the member, parent, and leader. Entry times will follow the criteria of like departments.

Class No.

101. Self-Determined Animal Sciences

102. Self-Determined Environmental Stewardship

103. Self-Determined Expressive Arts

104. Self-Determined Family Living

105. Self-Determined Plant Sciences

106. Self-Determined Social Science

107. Self-Determined Engineering and Technology

DEPT. 24 PLANT SCIENCES 4-H | FFA | GRANGE

Superintendent: Kayla Boone 509.386.7617

Division 24101 – All Plant Sciences entered by Cloverbuds

Class No.

101. Edible Garden

103. Potted Plants

102. Ornamental Garden

104. Others

Division 24102 – Edible Garden

- All produce must be a part of the member's project.
- Exhibitors are limited to THREE entries in each class, different varieties.
- No award will be given to produce that does not individually merit it. (Scab, rot, scale, worm holes, etc. will be sufficient to bar an exhibit.)
- Emphasis will be on uniformity of size, color and shape.
- Please see Exhibit Entry Time Schedule for Horticulture in front of book.

Class No.

105. Beans, green pod, plate of 6

106. Beans, yellow pod, plate of 6

107. Beans, Lima, green shelling stage, 4 pods

108. Beets, table, 3 per plate, tops 2", do not cut tap root, remove small side roots

109. Broccoli, 1 head at least 4" diameter, stalk 6"

110. Cabbage, best head each type, leave 2 outer leaves, stem 1/2" long

111. Carrots, table, 3 per plate, 1" to 2" in dia. tops 2"

112. Carrots, baby, 3 per plate, 1" greatest dia. tops 2"

113. Cantaloupe, salmon flesh, tray of 1

114. Cantaloupe, green flesh, tray of 1

115. Cauliflower, 1 head, at least 4" dia. with 4 to 6 leaves

116. Corn, sweet, roasting ear, 3 ears, stem 1" long, tips untrimmed, remove 1/3 husk

117. Corn, past roasting ear, 3 ears, stem 1" long, tips untrimmed, remove 1/3 husk

118. Cucumbers, pickling, 1" to 1 1/2" long, plate of 6, leave 1/2 stem, do not wash

119. Cucumbers, pickling, 2 1/2" to 5" long, plate of 3, leave 1/2 stem, do not wash

120. Cucumbers, slicing, 6" long or longer, plate of 2, leave 1/2 stem, do not wash

121. Dill, 2 stalks, stems 10" to 12", tied in a bunch near base and head

122. Eggplant, 1 regular or 2 Japanese varieties

123. Garlic, 3 clusters of bulbs.

124. Kohlrabi, plate of 1, remove leaves 1/2" from bulb, cut stem 1/2" below bulk

125. Melons, Italian, 1

126. Onions, white, plate of 3, do not peel or wash

127. Onions, red, plate of 3, do not peel or wash

128. Onions, yellow, plate of 3, all varieties competing, do not peel or wash

129. Parsnips, plate of 3, trim tops to 2"

130. Peppers, Bell, green, plate of 3

131. Peppers, Bell, sweet, plate of 3

132. Peppers, hot, plate of 3

133. Peppers, any other sweet, plate of 3

134. Popcorn, 3 ears, stem 1" long, tips untrimmed, remove 1/3" husk

135. Potatoes, 3 each variety, brush, do not wash

136. Pumpkin, field or stock, largest

137. Radishes, red, plate of 3, tops cut 1/2" long

138. Radishes, white, plate of 3, tops cut

139. Salsify, 3 roots per plate

140. Squash, summer, 1 (each variety)

141. Squash, winter, 1 (each variety)

142. Sunflower, head, best

143. Sunflower, head, largest

144. Tomatoes, slicing red, plate of 3, with stems

145. Tomatoes, green, plate of 3, with stems

146. Tomatoes, tiny or small, plate of 3, with stems

147. Tomatoes, preserving, plate of 3, with stems

148. Turnips, plate of 3, tops 2", leave tap root

149. Watermelon, best of each type

150. Apple, best plate of 3, each variety, with stems, do not wash

151. Peaches, best plate of 3, each variety, with stems on

152. Pears, best plate of 3, each variety, with stems on

153. Prunes, best plate of 5, each variety, with stems, do not wash

154. Plums, best plate of 5, each variety, with stems on

155. Grapes, best plate of 1 lb, each variety

156. Rhubarb, 3 stalks

157. Fruit, miscellaneous, best plate, by variety- Best exhibit of 6 kinds of garden products: A basket or attractive container using 6 different kinds of garden products; open to Junior and Intermediate members only.

158. Open to Senior members only; 6 different kinds of plant material, grown by the exhibitor and arranged to depict the theme of the fair.

159. Mini pumpkins, plate of 3

160. Purple beans, plate of 6

161. Zucchini, plate of 2, maximum length 8"

162. Herb Garden (6 inch containers, limit one entry per exhibitor, entry limited to 6 varieties)

Division 24103 - Ornamental Garden

PRE-ENTRY IS REQUIRED: This will include Department 24, your name and mailing address. As you enter your exhibit(s) at the fair, division number, class number and Exhibitors number will be completed. A claim check will be given to you at this time which will be necessary when you claim your exhibit(s). All entries should be grown by exhibitor and labeled as to variety when possible. Three blossoms of each variety constitute an entry. Exhibitor is limited to 10 different varieties in each class. If a variety is listed, it may not be entered again under another name or class. It is important that all exhibits be named correctly. Judges will disqualify blooms not properly named or entered. Container will be

furnished for cut floriculture entries ONLY. No artificial fruit, flower or foliage is allowed (no cut fruits or vegetables). No painted or dyed fresh plant material will be allowed. Plants will be taken care of daily with special instructions.

Class No.

- | | |
|-------------------------|---------------------------------------|
| 163. Annuals | 166. Biennials/Perennials |
| 164. Bouquet of Flowers | 167. Shrub, tree or vine (one Branch) |
| 165. Any Bulb | 168. Other |

Division 24104 - Potted Plants

Potted plants must be in the possession of the owner for three months prior to the show. Exhibitor may make 5 entries in any one class. Patio plantings may have more than one plant in the same container. Hanging plants must be accompanied by their own hanger.

Class No.

- 169. Succulents
- 170. Cactus
- 171. Foliage Plant
- 172. Dish Garden (at least 5 plants)
- 173. Terrarium
- 174. Blooming Plant
- 175. Vining Plant
- 176. Ferns
- 177. Hanging Foliage Plant
- 178. Patio Plantings (Outdoor hanging plant)

Division 24105 - Landscape Management

Class No.

- 179. Collection – 8 tree and shrub specimens properly pressed and identified
- 180. Collection – 8 or more tree and shrub pictures or photographs properly

identified

181. Display panel illustrating how and steps in propagating methods (seeds, cuttings, layering, grafting)

182. Grow a tree – exhibit at least 2 species of trees grown from seed or other methods of propagating; keep record of activities in logbook to be displayed with tree.

Division 24106 - Cereals & Forage Crops All products will be listed by name. Please see Exhibit Entry Time Schedule for Cereals & Forage Crops.

Class No.

- 183. Wheat, each variety, best sheaf
- 184. Wheat, each variety, threshed seed
- 185. Legumes, each variety, best sheaf
- 186. Legumes, each variety, threshed seed
- 187. Oats, each variety, best sheaf
- 188. Oats, each variety, threshed seed
- 189. Grasses, each variety, best sheaf
- 190. Grasses, each variety, threshed seed
- 191. Barley, each variety, best sheaf
- 192. Barley, each variety, threshed seed
- 193. Rye, each variety, best sheaf
- 194. Rye, each variety, threshed seed
- 195. Misc. forages, each variety, best sheaf
- 196. Misc. forages, each variety, threshed seed
- 197. Field Corn, 6 ear samples
- 198. Hay, each variety 4”-6” deep of standard size bale, tied with string or twine

DEPARTMENT 25 AGRICULTURE MECHANICS FFA

Superintendent: Sandi Smith 509.520.6023

Exhibitor must be a FFA student enrolled in Farm Shop the year before the show. All judging will be on the Danish System. Each entry shall be properly labeled by uniform card. Not more than two premiums will be awarded one exhibitor in each class.

Division 25101 – Skill Boards

Class No.

101. Skill Boards: Board to be made by one shop student. Board to be 2’x 2’ plywood showing the steps in doing one or more farm shop skills. Board to be graded on (a) Quality of Work (b) Completeness of steps shown (c) Arrange-

ments & Labeling

Division 25102 – Shop Projects

Showing the work of one or more members who made the project at the school shop. Projects will be divided into two classifications based on cost of materials.

Class No.

- 102. Large projects costing over \$50.00. (i.e. hay elevator, trailer, sprinkler cart)
- 103. Small projects valued over \$25.00. (i.e. tool boxes, saw horses, etc.)
- 104. Club Chapter Display – Each chapter is allowed one (1) display.
- 105. Club Ag Mechanics Display (must show 3 or more class projects)

DEPT. 26 MECHANICAL SCIENCES 4-H | GRANGE

Superintendent: Exhibitors Office 509.527.3251

Division 26101 – Aerospace (HCA)

Class No.

- 101. Aerospace

Division 26102 – Bicycles (HCC)

Class No.

- 102. Bicycles

Division 26103 – Computers (HCD)

Commercial software is to be used in games with the addition of an original idea. Judging will be based on creativity, originality and effort. Graphics must

be programmed by the entrant. Submit the listing and output, if possible, on one continuous paper.

Class No.

- 103. Commercial Games
- 104. Commercial Graphic
- 105. Commercial Animation
- 106. Commercial Sound
- 107. Commercial Other
- 108. Original Programming Games

109. Original Programming Graphic
110. Original Programming Animation
111. Original Programming Sound
112. Original Programming Other
113. Software Games
114. Software Graphics
115. Software Animation
116. Software Sound
117. Software Other

Division 26104 – Small Engines (HCG)

Class No.

118. Small Engines

Division 26105 – Woodworking (HCHA)

May also enter as Expressive Arts, depending upon project carried.

Class No.

119. Woodworking

Division 26106 – Robotics

Robots must include a 3x5 card indicating what it is, where it is to be used, why it was made and what it can do.

Class No.

120. Junkdrawer, from kit
121. Lego or drones, team build

DEPT. 27 ENVIRONMENTAL STEWARDSHIP 4-H | GRANGE

Superintendents: Audrey Bennett & Miriam Bennett 509.876.1010

Division 27101 – Environmental Stewardship

Class No.

101. Discovery Project
102. Challenge Project
103. Sportfishing Project
104. Emergency Power
105. Water Resource Project
106. Geology
107. Other (specify)

Division 27102 – Shooting Sports – Targets, Mail-in Shoot Forms (Pre-Fair), and other items must be in good condition and created during the 4-H year. Exhibitor must be enrolled in the 4-H Shooting Sports project and discipline entered. Absolutely no firearms allowed on the grounds during fair.

Class No.

108. Archery Recurve – 3-D Round
109. Archery Recurve – Field Round
110. Archery Recurve – FITA Round
111. Archery Recurve – Other
112. Archery Compound – 3-D Round
113. Archery Compound – Field Round
114. Archery Compound – FITA Round
115. Archery Compound - Other

116. Pistol – Air Pistol, Slow Fire
117. Pistol – Air Pistol, Silhouette
118. Pistol – Air Pistol, Single Shot Rapid Fire
119. Pistol – Air Pistol, Other
120. Pistol – Small Bore, Slow-Fire Bullseye- Single Stage
121. Pistol – Small Bore, Silhouette
122. Pistol – Small Bore, Camp Perry Round
123. Pistol – Small Bore, Other
124. Rifle – Air Rifle, Three Position Sporter
125. Rifle – Air Rifle, Silhouette Sporter
126. Rifle – Air Rifle, Camp Perry Round
127. Rifle – Air Rifle, Standing Sporter
128. Rifle – Air Rifle, Other
129. Rifle – Small Bore, Three Position Sporter
130. Rifle – Small Bore, Silhouette Sporter
131. Rifle – Small Bore, Camp Perry Round
132. Rifle – Small Bore, Rimfire Sporter
133. Rifle – Small Bore, Other
134. Shotgun - Trap
135. Shotgun – Skeet
136. Shotgun – Other
137. Muzzleloader – Other
138. Shooting Sports - Other

DEPARTMENT 28 EDUCATIONAL EXHIBITS

Superintendent: Kylee Lund 509.200.3845

- 4-H, FFA, Girl & Boy Scouts, Open Class Adult, and Open Class Youth
- Exhibits brought to the Community Center August 26 from 11:00 am to 7:00 pm. All exhibits must be securely displayed.
- ****ALL EXHIBITS MUST HAVE NAME/CLUB WRITTEN ON BACK OF DISPLAY****
- Must be pre-entered.
- Indicate whether you are a Cloverbuds, Junior, Intermediate, Senior, Novice or Advanced FFA, Girl & Boy Scouts, Open Class Adult, and Open Class Youth on the entry form and exhibit tag.
- ****All barn posters and/or displays MUST be picked up from the South end of the Community Center by August 28 (Southwest back door of building will be open), and be in place in respective areas by Wednesday, opening day of Fair.***

- Exhibits should not promote club and/or chapter activities.
 - Exhibitor is limited to one educational display or poster in each project area.
 - Materials used will be flame retardant or flame resistant type. No metal or sharp materials. All parts of poster/display must be securely attached. Poster and/or foam board is allowed.
 - “ Ideas for 4-H Education Exhibits” and “ Education Poster Guidelines and Help”, are available at the WSU Extension Office, 328 W Poplar, Walla Walla, WA.
 - All poster care will be exercised to maintain the integrity of the exhibit, but the Fair will assume no responsibility for damage or loss. ****See above.***
- Educational Exhibits will be judged on the following:
- Design and Education Value
- o Does it attract attention and hold viewer’s interest?

- o Is there one main idea?
- o Does it have one center of interest, which each part supports?
- o Is information accurate?
- o Is color used effectively?
- o Is message brief & clear?
- o Is lettering easy to read?
- o Is it age appropriate?(If there is no age on entry tag you will be marked down)

Originality & Creativity

- o Is the display appropriate for the intended audience?
- o Does the exhibit show imagination, creative thought, and originality?
- o Does it include Fair theme? (5 Points)

Division 28101- Individual Posters-Poster, foam core, or other board that can hang on a wall. Size 18"x24" to 22"x28" only

Class No.

- | | |
|------------------------------------|---------------------------------|
| 101. Poster, Beef | 114. Poster, Horse |
| 102. Poster, Cat | 115. Poster, Leadership |
| 103. Poster, Cavy | 116. Poster, Performing Arts |
| 104. Poster, Clothing | 117. Poster, Poultry |
| 105. Poster, Community Service | 118. Poster, Products of the NW |
| 106. Poster, Creative Arts | 119. Poster, Rabbit |
| 107. Poster, Dairy | 120. Poster, Sheep |
| 108. Poster, Dog | 121. Poster, Swine |
| 109. Poster, Drug Abuse Prevention | 122. Poster, Veterinary Service |
| 110. Poster, Food & Nutrition | 123. Poster, 4-H Promotion or |
| 111. Poster, Garden | "What 4-H Means To Me" |
| 112. Poster, Gems & Minerals | 124. Poster, Shooting Sports |
| 113. Poster, Goat | 125. Poster, Other (specify) |

Division 28102 – Individual Displays-Three sided poster, foam core or other board that will stand alone on a table.

Class No.

- | | |
|-------------------------------------|----------------------------------|
| 126. Display, Beef | 139. Display, Horse |
| 127. Display, Cat | 140. Display, Leadership |
| 128. Display, Cavy | 141. Display, Performing Arts |
| 129. Display, Clothing | 142. Display, Poultry |
| 130. Display, Community Service | 143. Display, Products of the NW |
| 131. Display, Creative Arts | 144. Display, Rabbit |
| 132. Display, Dairy | 145. Display, Sheep |
| 133. Display, Dog | 146. Display, Swine |
| 134. Display, Drug Abuse Prevention | 147. Display, Veterinary Service |
| 135. Display, Food & Nutrition | 148. Display, 4-H Promotion or |

- | | |
|-------------------------------|-------------------------------|
| 136. Display, Garden | "What 4-H Means To Me" |
| 137. Display, Gems & Minerals | 149. Display, Shooting Sports |
| 138. Display, Goat | 150. Display, Other (specify) |

Division 28103 - Club Poster - Poster, foam core, or other board that can hang on a wall. Size 18"x24" to 22"x28" only. ***MUST ENTER AS A CLUB ENTRY, CLUB ENTRIES MUST BE ENTERED UNDER CLUB NAME – NOT UNDER AN INDIVIDUAL EXHIBITORS NAME***

Class No.

- | | |
|------------------------------------|---------------------------------|
| 151. Poster, Beef | 164. Poster, Horse |
| 152. Poster, Cat | 165. Poster, Leadership |
| 153. Poster, Cavy | 166. Poster, Performing Arts |
| 154. Poster, Clothing | 167. Poster, Poultry |
| 155. Poster, Community Service | 168. Poster, Products of the NW |
| 156. Poster, Creative Arts | 169. Poster, Rabbit |
| 157. Poster, Dairy | 170. Poster, Sheep |
| 158. Poster, Dog | 171. Poster, Swine |
| 159. Poster, Drug Abuse Prevention | 172. Poster, Veterinary Service |
| 160. Poster, Food & Nutrition | 173. Poster, 4-H Promotion or |
| 161. Poster, Garden | "What 4-H Means To Me" |
| 162. Poster, Gems & Minerals | 174. Poster, Shooting Sports |
| 163. Poster, Goat | 175. Poster, Other (specify) |

Division 28104 – Club Displays Three sided poster, foam core or other board that will stand alone on a table. ***MUST ENTER AS A CLUB ENTRY, CLUB ENTRIES MUST BE ENTERED UNDER CLUB NAME- NOT UNDER AN INDIVIDUAL EXHIBITORS NAME***.

Class No.

- | | |
|-------------------------------------|----------------------------------|
| 176. Display, Beef | 189. Display, Horse |
| 177. Display, Cat | 190. Display, Leadership |
| 178. Display, Cavy | 191. Display, Performing Arts |
| 179. Display, Clothing | 192. Display, Poultry |
| 180. Display, Community Service | 193. Display, Products of the NW |
| 181. Display, Creative Arts | 194. Display, Rabbit |
| 182. Display, Dairy | 195. Display, Sheep |
| 183. Display, Dog | 196. Display, Swine |
| 184. Display, Drug Abuse Prevention | 197. Display, Veterinary Service |
| 185. Display, Food & Nutrition | 198. Display, 4-H Promotion or |
| 186. Display, Garden | "What 4-H Means To Me" |
| 187. Display, Gems & Minerals | 199. Display, Shooting Sports |
| 188. Display, Goat | 200. Display, Other (specify) |



DEPARTMENT 40 BEEF CATTLE - OPEN

4-H/Grange/Open Beef Superintendent: Jake Kibler 509.520.6264 FFA Superintendent: Ryan Maiden 509.539.0206

A copy of the registration papers **MUST** be submitted with the entry form (see General Rules & Regulations for more information).

Stalls must be cleaned by 8:00 A.M. each day and refuse disposed of as directed by the superintendent before the arrival of visitors. Individual animals, shown in all group and herd classes listed below, must have been entered and shown in one of the following classes for single animals. Exhibitors who intend to show animals in any of the group of herd classes must indicate their intent on the entry form. All animals must be registered as the property of the exhibitor in the records of the Breeders' Association as of date prior to the opening of the fair.

The registration number and name of each animal entered must be shown on the entry blank. Feeding at the racks is prohibited. There will be NO feeding of animals outside the barns. Exhibits will be limited to space available.

Do Not Pre-enter Championship Classes. No premiums paid to Championship classes.

Division 40101 - Breeding Classes

Must specify name of breed on the entry form.

- | | | |
|---------------------|--------------|-------------------|
| A. Herefords | E. Charolais | I. Red Angus |
| B. Polled Herefords | F. Simbrah | J. Non-Registered |
| C. Shorthorns | G. Simmental | K. Commercial |
| D. Angus | H. Limousin | L. Other |

Class No.

- 101 Junior Heifer Calves, calved after March 1, 2022
102 Junior Heifer Calves, calved between Jan 1 & Feb 28, 2022
103 Late Senior Heifer Calves, calved between Nov 1 & Dec 31, 2021
104 Early Senior Heifer Calves, calved between Sept 1 & Oct 31, 2021
Heifer Calf Champion (Classes 102-105)
Reserve Heifer Calf Champion
105 Late Summer Yearling Heifers, calved between July 1 & Aug 31, 2021
106 Early Summer Yearling Heifers, calved between May 1 & June 30, 2021
107 April Junior Yearling Heifers, calved between April 1 & April 30, 2021
108 March Junior Yearling Heifers, calved between March 1 & March 31, 2021
109 Early Junior Yearling Heifers, calved between Jan 1 & Feb 28, 2021
Junior Champion Heifer (Classes 106-110)
Reserve Junior Champion Heifer
110 Late Summer Yearling Female, calved between Nov 1 & Dec 31, 2020
111 Early Senior Yearling Female, calved between Sept 1 & Oct 31, 2020
Senior Champion Female (Classes 110-111)
Reserve Senior Champion Female
Grand Champion Female
Reserve Grand Champion Female

- 112 Cow-Calf (not eligible for champion)
113 Junior Bull Calves, calved after March 1, 2022
114 Junior Bull Calves, calved between Jan 1 & Feb 28, 2022
115 Late Senior Bull Calves, calved between Nov 1 & Dec 31, 2021
116 Early Senior Bull Calves, calved between Sept 1 & Oct 31, 2021
Champion Bull Calf (Classes 13-16)
Reserve Champion Bull Calf
117 Late Summer Yearling Bulls, calved between July 1 & Aug 31, 2021
118 Early Summer Yearling Bulls, calved between May 1 & June 30, 2021
119 April Junior Yearling Bulls, calved between April 1 & April 30, 2021
120 March Junior Yearling Bulls, calved between March 1 & March 31, 2021
121 Early Junior Yearling Bulls, calved between Jan 1 & Feb 28, 2021
Junior Champion Bull (Classes 117-121)
Reserve Jr. Champion Bull
122 Senior Yearling Bulls, calved between Sept 1 & Dec 31, 2020
123 Summer Senior Yearling Bulls, calved between May 1 & Aug 31, 2020
124 Two year old bulls, calved between Jan 1 & April 30, 2020
Senior Champion Bull
Reserve Senior Champion Bull
Grand Champion Bull
Reserve Grand Champion Bull
125. Junior Get-of-Sire, three animals by one Sire, both sexes represented; shown in classes 102 –105, and 114 – 117.
126. Get-of-Sire, four animals by one Sire, both sexes represented
127. Pair of two Females bred and owned by exhibitor
128. Pair of Calves, both sexes represented, shown in classes 102–105 and 114 – 117
129. Two Bulls, bred and owned by exhibitor
130. Three Bulls, owned by exhibitor
131. Six head, bred and owned or co-owned by exhibitor, exhibited in individual classes.
132. Supreme Champion Heifer (All breed champions competing)
Do Not Pre-Enter
133. Supreme Champion Bull (All breed champions competing)
Do Not Pre-Enter

***CLASSES 132 & 133 must have at least 2 different breeds for competition.**

Division 40102 – Feeder Steers (No cross entry with Division 40101)

Class No.

134. Feeder Steers 1100 lbs. or less
135. Market Steers over 1100lbs

DEPARTMENT 41 ALPACA - OPEN

Superintendent: Angie McColley 509.240.2895

Animal's date of birth must be included on entry form. Pens must be cleaned by 8:00 A.M. each day and refuse disposed of as directed by the Superintendent before the arrival of visitors. Animals may remain blanketed until they are shown. Following the show, blankets must be removed between the hours of 8:00 A.M. and 8:00 P.M.

No refuse is to be left in any barn.

Division 71104- Showmanship

Class No.

100. OC Showmanship

101. OCY Showmanship

Division 71105- Obstacle Course

Class No.

102. OC Obstacle Course

103. OCY Obstacle Course

DEPARTMENT 42 SHEEP - OPEN

Superintendent: Wendi Kregger 509.629.1436 | Erin Peek 509.520.5324

Animal's date of birth must be included on entry form.

Registered animals MUST have a copy of registration papers submitted with entry form. September 1 is to be used as a base date for computing ages of sheep in all classes but only those animals that have lamb teeth will be eligible to show as lambs.

Animals may remain blanketed until their first class. Following the show, animals may be blanketed between 8PM and 8AM or until the animals first class daily. If your animal does not have a class that day, the blanket must be removed by 8AM.

All exhibitors are expected to groom and care for their animal(s) when at the Fair.

Individual animals shown in group classes must first have been entered and shown in individual classes. Best Pair, Get of Sire, Young Flock & Flock must be bred and owned by exhibitor. Natural Colored Only: N.C.W.G.A. flock registration numbers shall be presented on all Natural Colored entry cards. Large classes will be broken at discretion of superintendent. Exhibits will be limited to space available.

Do Not Pre-enter Championship Classes. No premiums paid to Championship classes.

Division 42101- Breeding Classes

A. Suffolk	H. North Country Cheviot	N. Romney
B. Hampshire	I. Cheviot	O. Other Meat Breed
C. Natural Colored	J. Lincoln	(specify)
D. Dorset	K. Montadale	P. Other Wool Breed
E. Rambouillet	L. Corriedale	(specify)
G. Columbia	M. Merino	

Class No.

101. Ram, one-year-old and under two

102. Ram Lamb, under one year

103. Pair of Ram Lambs

104. Ewe, one-year-old and under two

105. Pair of Yearling Ewes

106. Ewe Lamb, under one year

107. Pair of Ewe Lambs

108. Young Flock, 1 Ram Lamb & 2 Ewe Lambs

109. Get-of-Sire, 4 sheep sired by the same Ram

110. Flock, 1 Ram any age, Yearling Ewes & 2 Ewe Lambs

111. Best Pair, 2 sheep any age, either sex, shown in individual classes

Grand Champion Ram, any age

Reserve Grand Champion Ram

Grand Champion Ewe

Reserve Grand Champion Ewe

Division 42102 - Non-Registered Sheep

On these classes, grade animals are shown by the sire.

Class No.

112. Ram, one-year-old and under two

113. Ram Lamb, under one year

114. Pair of Ram Lambs

115. Ewe, one-year-old and under two

116. Pair of Yearling Ewes

117. Ewe Lamb, under one year

118. Pair of Ewe Lambs

119. Young Flock, 1 Ram Lamb & 2 Ewe Lambs

120. Get-of-Sire, 4 sheep sired by the same Ram

121. Flock, 1 Ram any age, Yearling Ewes & 2 Ewe Lambs

122. Best Pair, 2 sheep any age, either sex, shown in individual classes

Grand Champion Ram, any age

Reserve Grand Champion Ram

Grand Champion Ewe

Reserve Grand Champion Ewe

Division 42103 - Feeder/Market Sheep

Class No.

123 - Feeder lamb under 110 lbs

124 - Market lambs over 110 lbs

Division 42104 - Alumni, and PeeWee Fitting and Showmanship Class

This is an opportunity for past showmen and novices to participate in sheep Fitting and Showmanship. Parents and advisors are encouraged to participate. Animals will be provided. Prizes will be given. Preregistration not required.

Class No.

125. Alumni Fitting and Showmanship

126. PeeWee Fitting and Showmanship Contest- Held in the sheep barn.

Open to children 8 years old and under. See Superintendent for more details.

DEPARTMENT 43 GOATS - OPEN

Superintendent: Cheryl Dodd 509.386.4003 | Co-Superintendent Eva Van Beek 509.989.6933

Only two (2) premiums paid per class per exhibitor. All animals must be registered as the property of the exhibitor within the records of the breeders association as of a date PRIOR to the opening of the fair. Group entries must be listed on the entry form. All animals shown in groups must have been entered & shown as individuals. Age of animals is based on show day.

An Educational Display must be listed on the entry form. No clipping on fairgrounds except for udders.

Exhibits will be limited to space available. No cross entries between divisions.

If out of state lactating goats are entering, their milk must be discarded during any stay in Washington unless they have been tested for Brucellosis, Tuberculosis and Q Fever.

Do Not Pre-enter Championship Classes. No premiums paid to Championship classes.

Division 43101 – Dairy Goats

Registration papers are not required but animals are expected to meet breed standards. PLEASE list letter corresponding to breed on entry form.

- | | |
|---------------|-------------------|
| A. Toggenburg | F. Saanen |
| B. LaMancha | G. Experimental |
| C. Nubian | H. Nigerian Dwarf |
| D. Alpine | I. Mini-Milkers |
| E. Oberhasli | |

Class No.

101. Doe kid, born May – Show Day
102. Doe kid, born, April
103. Doe kid, born in March
104. Doe kid, born January – February
105. Doe not in milk, under 24 months
106. Doe, yearling in milk, under 2 years
107. Doe in milk, 2 years and under 3 years
108. Doe in milk, 3 years and under 4 years
109. Doe in milk, 4 years and under 5 years
110. Doe in milk, 5 years and over
Senior Champion and Reserve
Grand and Reserve Champion
111. Best Udder in Show (all sr. dairy does)
112. Get-of-Sire, to consist of 3 Does, 1 entry per Sire per exhibitor.
113. Produce of Dam, to consist of 2 Does, 1 entry per Dam per exhibitor.
114. Dam and Daughter
115. Three Generations (Grand Dam, Dam, Daughter)
116. Dairy herd, to consist of 3 Does in milk, owned by exhibitor, 1 entry per exhibitor
117. Breeder's Herd, to consist of 3 Does, any age, bred and owned by exhibitor, 1 entry per exhibitor

Division 43102 – Pack Goats

Pack goats will be shown on an obstacle course. Obstacle course must be run in full pack outfit. No weight requirement for under 1 year. Class 2 entries will carry 10 lbs., class 3 entries will carry 20 lbs. Weights will be provided by the fairgrounds. Does and wethers will show together. All animals must have their own equipment.

Conformation

Class No.

118. Conformation - Under one year
119. Conformation - Yearlings and two year olds
120. Conformation – Three year olds and older
Champion & Reserve Champion

Obstacle Course

Class No.

121. Obstacle Course - Under one year
122. Obstacle Course - Yearlings and two-year-olds
123. Obstacle Course - Three-year-olds and older

Grand and Reserve Champion

Division 43103 – Dwarf or Miniature Goats (No cross entry with Division 43101)

Registration papers are not required, but goats are expected to meet breed standards. Exhibitor should be aware that fair pens are not designed to contain miniatures and exhibitor is responsible for making necessary adjustments that are approved by the Superintendent.

Class No.

124. Doe Kids 4 months and under
125. Junior Doe Kids 4 months to 8 months
126. Junior Doe Kids 8 months to 12 months
Junior Champion and Reserve
127. Yearling Does (in milk or dry)
128. Does 2 years old (in milk or dry)
129. Does 3 years old (in milk or dry)
130. Does 4 years old or over (in milk or dry)
Senior Champion and Reserve
Grand Champion and Reserve
131. Get-of-Sire, 3 Does, any age, same Sire
132. Dam and Daughter
133. Produce of Dam, 2 Does, any age, same Dam
134. Best of Three Females, owned by exhibitor
135. Wether under 1 year
136. Wether, 1 year and over
Wether Champion and Reserve

Division 43104 – Boer Goats

(If group class entry consists of animals from both Percentage and Purebred & Full Blood, entry will show as Purebred & Full Blood).

Percentage

Class No.

137. 0 – under 3 months
138. 3 – under 6 months
139. 6 – under 9 months
140. 9 – under 12 months
Junior Champion and Reserve Junior Champion
141. 12 – under 16 months
142. 16 – under 20 months
143. 20 – under 24 months
Intermediate Champion and Reserve
144. 2 years – under 3 years
145. 3 years & over
Senior Champion and Reserve Senior Champion
Grand Champion and Reserve Grand Champion
146. Pair of Junior Does, to consist of 2 animals owned by exhibitor (1 entry per exhibitor)
147. Pair of Senior Does, to consist of 2 animals (1 yr & older) owned by exhibitor (1 entry per exhibitor)
148. Get-of-Sire, 3 Does by the same sire (one entry per Sire per Exhibitor)
149. Dam and Daughter

150. Produce of Dam- 2 Does out of same Dam (1 entry per Dam per exhibitor)

151. Breeders Herd, 3 Does bred & owned by exhibitor (1 entry per exhibitor)

Purebred & Full Blood

Class No.

152. 0 – under 3 months
153. 3 – under 6 months
154. 6 – under 9 months
155. 9 – under 12 months
Junior Champion & Reserve Junior Champion
156. 12 – under 16 months
157. 16 – under 20 months
158. 20 – under 24 months
Intermediate Champion & Reserve Champion
159. 2 years – under 3 years
160. 3 years and over
Senior Champion & Reserve Champion
Grand Champion & Reserve Grand Champion
161. Pair of Junior Does, to consist of 2 animals owned by exhibitor (1 entry per exhibitor)
162. Pair of Senior Does, to consist of 2 animals (1 yr & older) owned by exhibitor (1 entry per exhibitor)
163. Get-of-Sire, 3 Does by the same Sire (one entry per Sire per Exhibitor)
164. Dam and Daughter
165. Produce of Dam - 2 Does out of same Dam (1 entry per Dam per exhibitor)
166. Breeders Herd, 3 Does bred & owned by exhibitor (1 entry per exhibitor)

Division 43105 – Fiber Goats

Class No.

167. Under 1 year
168. Yearling
169. Two-year-olds
170. Three-year-olds
171. Four-year-olds and older
Grand Champion and Reserve

Division 43106 – Pee-Wee Fitting and Showmanship

Will be held following the 4-H/Grange and FFA show. There will be special awards for all participants. See superintendent for more details.

Class No.

172. Pee Wee Fitting and Showmanship

Division 43107 - Feeder/Market Goats

Class No.

173. Feeder goat under 65lbs
174. Market goat over 65lbs

DEPARTMENT 44 HORSES - OPEN

Superintendent: Heidi Thomas 509.386.4011

OPEN SHOW WILL BE PAPER ENTRY ONLY. NO ONLINE ENTRIES.

OPEN HORSE SHOW [Divisions 44101, 44102, 44103, 44104 & 44105]

Entry forms are available at the Walla Walla Fairgrounds and online at the Fairgrounds website, www.wallawallafairgrounds.com. In order to be eligible for stall-ing, entries must be received by August 5th, no exceptions.

• **Post entries will be accepted for the Saturday and Sunday Open Horse Show. No premiums paid on classes entered after August 5th. ALL FEES MUST BE PAID IN FULL PRIOR TO ENTERING THE RING. Only horses stalled at the grounds will be eligible to enter the Open Hunter Hack [to jump] on Thursday and Open Trail classes on Friday.**

• **ENTRY FEES:** \$5.00 per class or \$25.00 all day [Short Stirrup/Long Stirrup Hunter Over Fences and Trail are not included in the all day fees]. There will be a one-time only \$5.00 post entry fee for any classes entered after August 5th. ALL POST ENTRY FEES MUST BE PAID IN FULL PRIOR TO ENTERING RING.

• **Open Horse Show premiums will be awarded as follows** [only on classes entered prior to August 5th]: 1st- \$15.00 2nd- \$10.00 3rd- \$5.00

HIGH POINTS will be calculated from a one horse/one rider basis as follows:

Age Divisions [44101, 44102, 44103, 44104, 44105]

13 & Under and Reserve

14-18 and Reserve

19 & Over and Reserve

English [classes 101, 103, 104/105/107, 108/109, 110, 111]

Western [classes 102, 112, One Halter Class | see note in classes, 126/127, 129, 130/131, 132, 133]

Halter Overall Champion & Reserve [will be chosen in a return class of 1st and 2nd place horses from classes 117-121]

• Classes with less than 3 entries may be cancelled and/or no premiums paid. Classes with more than 10 entries may be split. Scheduled times are subject to change.

• **All youth [18 & under], must wear protective headgear [helmets] approved by ASTM/SEI when riding or driving.** Age as of January 1st of current year.

• Stallions may be ridden by an adult. Stallions age 2 and over must be handled by an adult for halter classes. Any unruly horse may be excused from the ring or public areas at the discretion of the judge and/or superintendent.

• **Stalls will be available to Open horses only if entry is received by Aug. 5th. Animals enter the grounds by 9A.M. on Wednesday of Fair and stay until live-stock release Monday after Fair.**

• Stall fees for each open horse are \$5.00. Limited number of tack rooms may be available. Herdsmanship must be entered and scores will be given. Day use of stalls for open horses will be dependent on availability. Stall fee applies.

• Open horses may be hauled in on Saturday and Sunday only. Those hauling in will receive a parking pass for show use only. Truck/trailer must be off grounds within 2 hours of show day ending. Specify on entry form if animal is a haul-in. There will be a \$5.00 [one-time] charge to all haul-in entries.

• Only exhibitors entered in horse for Fair are allowed to ride, including during western games before Fair.

Open Horse Show Association programs/sanctions:

APHA – American Paint Horse Association, PAC

apha.com/programs/pac/forms

ApHC – Appaloosa Horse Club, ACAAP

appaloosa.com/show/acaap.htm#HOWTOREPORTYOURSUCCESS

PtHA – Pinto Horse Association of America, OCAP

pinto.org/index.php/events/ocap-shows

OPEN HORSE SHOW SCHEDULE

Times are approximate and subject to change

THURSDAY

Afternoon Open Short Stirrup/Long Stirrup to follow 4-H / FFA

48 2022 Walla Walla Fair & Frontier Days Exhibitor Hand Book

FRIDAY

TBA

Afternoon

SATURDAY

12:30 pm

SUNDAY

8:00 am

High Noon

Hunter Hack

ALL Trail Course walk through after Master Showmanship
Open Trail Classes to follow 4-H|Grange|FFA Trail Classes

English Performance, Open Trail in Hand, Past Royalty

Halter followed by Championship Halter

Western Classes, Pleasure Driving, Costume Class

DIVISIONS AND CLASSES

Division 44101- Specialty [Haul in entries are not eligible for 101 or 102 classes]

Class No.

101. Short Stirrup/Long Stirrup Hunter Over Fences¹ Thursday

102. Western Trail, Open Friday

Division 44102- English Performance Classes | Saturday 12:30pm

Class No.

103. Hunter In-Hand²

104. English Walk/ Trot 18 & Under

105. English Walk/Trot 19 & Over

106. English Walk/Trot Green Rider [1st & 2nd year showing | does not count for high point]

107. English Walk/Trot Open

108. English Pleasure 18 & Under

109. English Pleasure 19 & Over

110. Bridle Path Hack, not to Jump

111. Ground Poles³

112. Open Trail In-Hand [To follow ground poles | Open to all equines. Performed English or Western. A pattern consisting of 6-10 obstacles, maneuvers and/or combinations. *Helmets are required for 18 & under.]

113. Past Royalty Class⁴ [does not count for high point]

Division 44103- Halter Classes | Sunday 8:00am

Class No.

114. Showmanship 18 & Under [does not count for high point]

115. Showmanship 19 & Over [does not count for high point]

116. Parents Only Showmanship [Must be parent of a current Horse Exhibitor; no cross entry with 115, does not count for high point, MUST have signed entry on file]

Halter Classes | Only one halter class will count towards high point and it will be the highest point value class with one horse, one exhibitor combination.

117. Miniature Horse

118. Gelding/Stallion

119. Mares

120. 3 & Under, any breed [No cross entry with 117]

121. 4 & Over, any breed [No cross entry with 117]

122. Ranch Horse Halter [No cross entry with 123/124]

123. Western Pleasure Performance Halter [No cross entry with 122/124]

124. English Pleasure Performance Halter [No cross entry with 122/123]

-BREAK (Fair Awards Ceremony) –

Division 44104 - Western Performance Classes | HIGH NOON

125. Leadline 10 & Under [No cross entry, except costume class, does not count for high point]

126. Western Walk/Jog 18 & Under

127. Western Walk/Jog 19 & Over

128. Western Walk/Jog Green Rider [1st & 2nd year showing | does not count for high point]

129. Western Walk/Jog Open

130. Western Pleasure 18 & Under
 131. Western Pleasure 19 & Over
 132. Ranch Horse Pleasure⁵ [No cross entry with 130/131]
 133. Command Class
 134. Horse Show Alumni Equitation Class⁶ [does not count for high point]
 135. Costume Class⁷ [does not count for high point | starts after driving]
Division 44105- Driving Classes | Sunday following Alumni Equitation Class No.

136. Mini Pleasure Driving
 137. Mini Obstacle Driving

1. Open to all ages, performed at a trot or canter. 6-8 fences with courtesy circles before & after. Pattern will be posted prior to the class. Gait should be forward moving, consistent, and willing. Preference to correct performance at the canter, then correct performance at the trot, followed by mistakes at the canter, or at the trot by degree. Looking for correct position of horse and riders, smoothness, control, horsemanship, partnership and consistency. 3 refusals or fall of horse or rider will receive a whistle, DQ.

2. Open to all ages. Pattern will be posted. Judged on Conformation 30%, Walk 20% Trot 40%, Disposition 10%. Turnout is Hunter Style. Use an English Bridle with Snaffle [or plain leather halter for horses 2 & under]. Handler shall wear conservative attire (hunt clothes or slacks/collared shirt, hat optional, boots required), crop or whip under 6', including lash, may be carried. Entry will approach the judging area and set horse up in the Open position [All four legs are view able when set up for inspection. The horse's foreleg nearest the judge is slightly ahead of his other foreleg and the horse's hindleg nearest the judge is slightly behind his other hindleg. Head and neck level to the rest of the topline, stretch the muzzle out slightly and have an alert expression with ears forward]. When asked, to first perform a ground covering walk around the smaller triangle, once completed, without hesitation move into an open trot on the large triangle. Horses are expected to move around the triangle with ease, comfort, and a quiet relaxed & natural headset suitable for their body type. Hesitate upon the return to the judging area, then move to the line-up.

3. 6-12 efforts. Pattern will be posted prior to the class. To be performed at the trot or canter. Perform a courtesy circle at the beginning and end. Gait should be forward moving, consistent, and willing. Preference to correct performance at the canter, then correct performance at the trot, followed by mistakes at the canter, or

at the trot by degree. Looking for correct position of horse and riders, smoothness, control, horsemanship, partnership and consistency. 3 refusals or fall of horse or rider will receive a whistle, DQ.

4. For Contestants 19 & over, who have been, but are not currently reigning[any mounted royalty court counts]. Special Awards, no premiums. THERE WILL BE A CROWN! Please include a brief Bio of the entrant, including Courts/Years. Class will be judged on horsemanship 50% and pageantry 50%. 1 item must reflect the entrant's year on court. Such as, a piece of tack, color of or actual riding attire of the year the entrant served. There will be a "parade," a horsemanship pattern, including an appropriate [safe] run-in. Excessive speed to be penalized. Heavy emphasis on the quality of turnout, congeniality, smile, wave, and a one question interview.

- Biggest Hair
- Most Fringed
- Most Glittered
- Audience Favorite
- Parade Winner
- Horsemanship Winner
- Best Interview

Bonus points given for each decade since the entrant's reign. Exhibitor may ride, lead, or be led....as needed. Attendants and Chaperones are encouraged to help.

- Most Authentic turnout | Overall High Score

5. Will be performed as a group. Judged on the movement, versatility, and attitude of the working ranch-style horse. Gaits displayed shown should have a natural, forward-moving style. Gaits performed: Walk, jog, lope and extensions of those gaits. In addition, turns, side-passing, lead changes, and backing may be asked for. A large class may be split for all or part of the class maneuvers. Horses shall be shown in a natural turnout [no banding, or extensions], with conservative, workmanlike tack and rider's turnout. A rope must be carried and hobbles or a get-down rope are required with closed or Romal reins.

6. WESTERN or ENGLISH, for riders 19 & over. Judged under current 4-H equitation rules. Helmets are required for ALL riders in this class. Rail work and a pattern will be performed. Knowledge questions may be asked.

7. Open to all ages. Horses and riders may ride, lead or be led.....as needed. Get creative! Special Awards, no premiums.

- Best use of Fair Theme
- Most Original
- Most Co-operative Horse
- Best workmanship
- Youngest Exhibitor
- Oldest Exhibitor
- Audience Favorite

DEPARTMENT 45 DAIRY CATTLE - OPEN

Superintendent: Mary Nelson 509-301-9681

Division 45101 – Registered Breeding Classes; specify breed letter on entry form and submit a copy of registration papers with entry form.

- | | |
|----------------|----------------------|
| A. Holstein | E. Red & White |
| B. Jersey | F. Guernsey |
| C. Ayrshire | G. Milking Shorthorn |
| D. Brown Swiss | |

Class No.

101. Bull calf
 102. Yearling bull
 103. Spring calf
 104. Late fall calf
 105. Yearling heifer
 106. Two year old heifer, not freshened
 107. Two year old heifer, under three, in milk
 108. 3 year old heifer, under four, dry or in milk
 109. 4 year old heifer, under five, dry or in milk
 110. Over five years aged cow, dry or in milk

111. Dam and Daughter
 112. Produce of Dam
 113. Members Herd, 3 animals
 114. Best 3 Females, any age, all breeds, owned by exhibitor (limited to one entry)
 115. Best Uddered Cow
Division 45102 – Grade Dairy Cattle (No Sires in Grade)

Class No.

116. Bull calf
 117. Yearling bull
 118. Spring calf
 119. late fall calf
 120. Yearling heifer
 121. 2 year old heifer, not freshened
 122. 2 year old heifer, under three, in milk
 123. 3 year old heifer, under four, dry or in milk
 124. 4 year old heifer, under five, dry or in milk
 125. Over five years aged cow, dry or in milk

126. Best 3 Females, any age, all breeds, owned by exhibitor (limited to one entry)

127. Best Uddered Cow

128. Get-of-Sire, group to consist of 3 animals, either sex, the Get-of-Sire, at least 1 to be 2 year-old, not more than 1 Bull, Sire must be named. Each exhibitor limited to one entry per sire.

129. Junior Get-of-Sire, group to consist of 3 animals, either sex, under two-year-olds, the Get-of-1-Sire, and more than 1 Bull, Sire must be named. Each exhibitor limited to one entry per sire.

130. Produce of Dam, group to consist of 2 animals, any age, either sex, the product of one Cow, the Dam must be named.

131. Dairy Herd, group to consist of 4 cows that have all calved at least once, all owned by exhibitor. Each exhibitor limited to one entry.

132. Dam and Daughter, 1 Cow with 1 of her daughters, any age.

DEPARTMENT 46 POULTRY - OPEN

Superintendent: Pam Castoldi 509.525.8776

Read General Livestock Rules and Health Requirements. NO FOR SALE signs may be displayed over the exhibition animals. The exhibitor is responsible for own animals and must provide own water and feed pans. A minimum gallon-size water container must be provided for waterfowl and other large birds. If stock is not properly cared for over each 24-hour period and cleaned before 8:00 A.M., or exhibitor fails to participate in Herdsmanship and Security Watch, premium money will be withheld. Exhibitors are required to be present at the time of judging in order to collect premium money. All poultry must pass health inspection. Poultry with clipped wings or in poor condition will not be accepted. Poultry must be at least 4 months old. **Entries are limited to 10 entries per person, 2 per class.** All birds will be judged using the "Standard of Perfection" published by the American Poultry Association.

• Exhibitors must prepare and decorate their own stalls – Decorations may not be removed until AFTER 10:30P.M. Sunday of Fair.

If you do not know what division your Large Fowl goes under use the guide below

American	Mediterranean	Continental	Other Standard Breeds
Buckeyes	Ancona	Barnevelders	Ameraucanas
Chanteclers	Andalusians	Campines	Araucanas
Dominiques	Catalanas	Crevecœurs	Aseels
Hollands	Leghorns	Faverolles	Cubalayas
Javas	Minorcas	Hamburgs	Frizzles
Jersey Giants	S. Buttercups	Houdans	Malays
Lamonas	Spanish	La Fleche	Modern Games
New Hampshires		Lakenvelders	Naked Necks
Plymouth Rocks	English	Polish	Old English
Rhode Island Reds	Australorps	Welsummers	Games
Rhode Island Whites	Cornish	Asiatic	Phoenix
Wyandottes	Dorkings	Brahmas	Shamos
	Orpingtons	Cochins	Sultans
	Redcaps	Langshans	Sumatras
	Sussex		Yokohamas

If you have a Redcap you would enter in Division 46103 Large Fowl English

Division 46101 - Large Fowl American

Division 46102 - Large Fowl Asiatic

Division 46103 - Large Fowl English

Division 46104 - Large Fowl Mediterranean

Division 46105 - Large Fowl Continental

Division 46106 - Large Fowl Modern Game

Division 46107 - Large Fowl Old English Game

Division 46108 - Large Fowl Other Large Fowl

Class No.

101. Cockerel (male, under 1 year)	105. Cock (male, over 1 year)
102. Pullet (female, under 1 year)	106. Hen (female, over 1 year)
103. Young Trio (1 cockerel, 2 pullets)	107. Old Trio (1 cock, 2 hens)
104. Pen of Three Pullets	108. Hens, pen of 3

50 2022 Walla Walla Fair & Frontier Days Exhibitor Hand Book

If you do not know what division your Large Fowl goes under use the guide below

Single Comb/Clean Legged	Rose Comb Clean Legged	Other Combs Clean Legged
Anconas	Anconas	Ameraucanas
Andalusians	Belgian Bearded d'Anvers	Arucanas
Australorps	Dominiques	Buckeyes
Campines	Dorking	Chanteclers
Delawares	Hamburgs	Cornish
Dorkings	Leghorns	Crevecœurs
Dutch	Minorcas	Cubalayas
Frizzles	Redcaps	Houdans
Hollands	Rhode Island Reds	La Fleche
Japanese	Rhode Island Whites	Malays
Javas	Rosecombs	Polish
Jersey Giants	Seabrights	Shamos
Lakenvelders	Wyandottes	Sicilian Buttercups
Lamonas		Sumatras
Leghorns	Feather Legged	Yokohamas
Minorcas	Belgian Bearded	
Naked Necks	d'Uccle	
New Hampshires	Booted	
Orpingtons	Brahmas	
Phoenix	Cochins	
Plymouth Rocks	Faverolles	
Rhode Island Reds	Frizzles	
Welsummers	Langshans	
White Faced Black	Silkies	
Spanish	Sultans	

If you have a Booted you would enter in Division 46114 Bantam Feather Leg

Division 46109 - Bantam Modern Game

Division 46110 - Bantam Old English Game

Division 46111 - Bantam Single Comb Clean Leg

(All w/single combs and no feathers on their legs.)

Division 46112 - Bantam Rose Comb Clean Leg

(All w/rose combs and no feathers on their legs.)

Division 46113 - Bantam All Other Comb Clean Leg

(All w/comb types other than single and rose with no feathers on their legs.)

Division 46114 - Bantam Feather Leg (All bantams with feathers on their legs.)

Division 46115 - Bantam Other Bantams

Class No.

109. Cockerel (male, under 1 year)	113. Cock (male, over 1 year)
110. Pullet (female, under 1 year)	114. Hen (female, over 1 year)
111. Young Trio (1 cockerel, 2 pullets)	115. Old Trio (1 cock, 2 hens)
112. Pen of Three Pullets	116. Hens, pen of 3

Division 46116 - Pea Fowl

117. Cockerel	119. Young Trio	121. Hen
118. Pullet	120. Cock	122. Old Trio

If you do not know what division your Duck goes under use the guide below.

If you have a Runner you would enter in Division 46119 Duck Light Weight

Division 46117 - Duck Heavy Weight

Division 46118 - Duck Medium Weight

Division 46119 - Duck Light Weight

Division 46120 - Duck Bantam

Class No.

123. Young Drake (male, under 1 year)	126. Old Trio (1 drake, 2 ducks)
---------------------------------------	----------------------------------

124. Young Duck (female, under 1 year) 127. Drake (male, over 1 year)
 125. Young Trio (1 drake, 2 ducks) 128. Duck (female, over 1 year)

If you do not know what division your Geese goes under use the guide below.

Heavy Group

African
Embsden
Toulouse

Medium Group

American Buff
Pilgrim
Sebastopol

Light Group

Canada
Chinese
Egyptian
Saddleback Pomeranian
Tufted Roman

If you have a Pilgrim you would enter in

Heavy Group

Aylesbury
Muscovy
Peking
Rouen

Medium Group

Buff
Cayuga
Crested
Swedish

Light Group

Campbell
Magpie
Runner

Bantam Group

Calls
East Indias
Mallards

Division 46121 Geese Medium Weight

Division 46122 - Geese Heavy Weight

Division 46123 - Geese Medium Weight

Division 46124 - Geese Light Weight

Class No.

129. Young Gander (male, under 1 yr) 131. Young Goose (female, under 1 yr)
 130. Gander (male, over 1 yr) 132. Goose (female, under 1 yr)

Division 46125 - Turkeys Bronze

Division 46126 - Turkeys White Holland

Division 46127 - Turkeys Black

Division 46128 - Turkeys Other

Class No.

133. Young Tom (male, under 1 yr) 135. Young Hen (female, under 1 yr)

134. Tom (male, over 1 yr) 136. Hen (female, over 1 yr)

Division 46129 – Eggs (Entry fee is \$2.00 per egg exhibit except class 140)

Classes 137, 138, and 139 must be one (1) dozen evenly matched eggs.

Class No.

137. White

139. Brown

138. Exotic, naturally colored

140. Easter Egg, decorated by exhibitor

Division 46130 - Exhibition Birds

Class No.

141. An exhibitor may enter one pair (a maximum of five pairs per exhibitor) of birds in a breed not ordinarily used for commercial use. These birds will not be judged in competition, but are for exhibit purposes only. Please specify breed on entry form.

DEPARTMENT 47 RABBITS - OPEN

Superintendent: Pam Castoldi 509.525.8776

Each rabbit must be identified by a legible, permanent tattoo in the left ear. Un-tattooed animals will not be accepted. Does with a litter, heavily pregnant Does or animals under 8 weeks will not be accepted. Stock must be properly cared for and pens cleaned prior to 8:00 A.M. EACH day. Exhibitors who fail to do this or fail to participate in Herdsmanship and Security Watch per barn schedule as well as any persons carrying rabbits by the ears will have premium money withheld. Entries may be limited due to available space at superintendent's discretion.

Division 47101 - Six Class Breeds; Specify breed letter on entry form

- A. Flemish Giant C. French Lop E. New Zealand G. Other (specify)
 B. English Lop D. Californian F. Satin

Class No.

101. Junior Buck, under 6 months

104. Intermediate Doe, 6-8 months

102. Junior Doe, under 6 months

105. Senior Buck, over 8 months

103. Intermediate Buck, 6- 8 months

106. Senior Doe, over 8 months

Division 47102 - Four Class Breeds; Specify breed letter on entry form

- A. Am. Fuzzy Lop D. Mini Lop Himalayan G. Dutch
 B. Mini Rex E. Tans H. Other (Specify)
 C. Netherland Dwarf F. Holland Lop

Class No.

107. Junior Buck, under 6 months

109. Senior Buck, over 6 month

108. Junior Doe, under 6 months

110. Senior Doe, over 6 months

Division 47103 – Meat Classes Cross-breeds allowed in this Division only. Birth date required on entry form for meat classes.

Class No.

111. Fryer, 3 to 5 lbs., not over 10 wks of age.

112. Pen of 3, 3 to 5 lbs., not over 10 wks of age

113. Roasters, over 5 lbs. and under 6 mos of age

114. Stewers, over 5 lbs. and over 6 mos of age

DEPARTMENT 48 CATS - OPEN

Superintendent: Angie McColley 509.240.2895

Exhibitors are required to be set up and in place by 4:00 P.M. the day of the show. Exhibitors must provide litter boxes, food and water dishes for their cats (Dry food only). The exhibitor is required to care for their cat(s), and get them to the judging table on time. **All cats must be leashed or harnessed anytime they are out of their cages.** Cages will be furnished by the fairgrounds but it is the Exhibitors responsibility to clean and cover the cages. Claws must be clipped. The cats must be clean and healthy for exhibition. Vaccinations are recommended. Breed, age, sex and color of each entry must be listed on the entry form. Only 3 cats allowed per exhibitor.

Cat show is August 24 in the Education Building.

Doors will open at 3:00pm to set-up/decorate. Show will start at 5:00pm.

Division 48101 - Open Kitten Conformation (4-8 months old)

Class No.

101. Purebred Kitten

102. Household Kitten (Pet)

Division 48102 - Open Adult Cat Conformation

Class No.

103. Purebred Adult Cat

104. Household Adult Cat (Pet)

Division 48103 - Best Decorated Cage – Mandatory Ribbon Only

Your choice of theme. Cage dimensions 54" W x 22" D x 22 1/2" H – moveable divider 27" on center. Cats feel secure in a covered cage. Call Superintendent if

you are caging cats separately. Sunday before fair, building opens at 2 P.M. and cage decorations must be completed by 4 P.M. Cages and educational exhibits will be displayed in the pavilion during fair. Cage is judged as follows:

- Appearance: visually attractive (10 points)
- Catches and holds interest (10 points)
- Display: clean, neat, suitable accessories (10 points)
- Design: display clearly related to one central theme (10 points)
- Creativity (10 points)

- Originality (10 points)
 - Suitability of materials to each other for design and use (10 points)
 - Materials appropriate to meet the needs of the animal (15 points)
 - Overall finished product (15 points)
 - Bonus Points if theme is incorporated (10 points)
- Class No.
105. Best Decorated Cage

DEPARTMENT 49 REPTILES - OPEN

Superintendent: Angela Weston 509.525.3044

- Fair veterinarian has the authority to reject any animal during the course of the fair.
- Every reptile must be identified as to owner, name of animal and breed (Cards may be picked up in the Exhibitors Office).
- Cleaning, tending and feeding of reptiles should be done daily from 8:00 A.M. to 10:00 A.M. and checked regularly throughout the day.
- Feeding of live foods will be allowed after public hours only.
- Reptiles should be in possession of owner for six months prior to fair.
- Cages must be escape proof and have proper accessories.
- 2 plug limit for each exhibit.
- Help promote awareness that these animals are not something to fear.

Division 49101 – Snakes

- Class No.
101. Pythons – Boas
102. Colubrides – Kings, Corns, Etc.
103. Other (specify)

Division 49102 – Lizards

- Class No.
104. Iguanas
105. Geckos
106. Monitors
107. Crocodilians
108. Other (specify)

Division 49103 – Turtles and Tortoises

- Class No.
109. Land
110. Water

Division 49104 – Miscellaneous Exotics

- Class No.
111. Frogs – Amphibians
112. Scorpions
113. Tarantulas
114. Betta Fish/Plant Bowl
115. Miscellaneous Insects

DEPARTMENT 50 HERDSMANSHIP - OPEN

Superintendent: Lisa Jones 509.540.8049 | Co-Superintendent Ashley Jones

** HERDSMANSHIP IN ALL LIVESTOCK AREAS IS MANDATORY AND BEGINS WITH THE OFFICIAL OPENING OF THE FAIR ON WEDNESDAY.

- The purpose of the herdsmanship contest is to encourage exhibitors to care for livestock, pens, wash racks, grooming areas, and equipment properly, to display their exhibits in a Fitting and Showmanship manner, keeping stalls and animals clean and attractive at all times, and to educate the public.
 - The Educational Displays should be simple and show or tell some skill or information related to the project, which would increase the knowledge of the general public.
 - First inspection will be at 5 P.M. on Wednesday, opening day of Fair. Then inspections will be between 8 A.M. and 6 P.M. daily.
 - All exhibits must be identified with the stall cards. Club signs must be wood, metal or cortex. If in doubt concerning materials that can be used, check with department supervisors.
 - Dairy and beef animals are to be double tied with a halter and neck rope.
 - Competition will be between all open class clubs and individuals.
- All Open Exhibitors are required to enter this contest. See below for class number to include on entry form. Herdsmanship judging will be done by depart-

ments. Scores will be posted by 8:00 P.M. Clubs and Individuals will be judged in the following:

- | | |
|--|-----------|
| 1. Education value of Display 1st Day Only | 50 points |
| 2. Cleanliness and neatness of stalls, pens, equipment | 25 points |
| 3. Cleanliness and grooming of animals | 25 points |
| 4. Attentiveness and conduct of exhibitor | 25 points |
| 5. Identification of each exhibit/of each club | 25 points |

Division 50101 - Herdsmanship

- Class No.
101. Dairy
102. Beef
103. Sheep
104. Swine
105. Goat
106. Horses
107. Rabbits and Cavies
108. Poultry

OPEN CLASS HOME EC DIVISION

- Judging will be on Danish System. Premiums will be paid to Open Class Youth classes ONLY.
- Fair will not be responsible for articles left after checkout time on Labor Day. They will be donated to charity.
- Only those articles where there is a class number may be entered. Please read the premium list carefully prior to submitting entries. Entry cards need to be completed at entry time. Know the name of your entry in advance.
- All articles must be the handiwork of exhibitor and made within the last year. (Food preservation must be processed since last year's fair).
- Articles which, in the judgment of the qualified judge, are unworthy of exhibition will not be accepted and premiums will not be given.

- 4-H|Grange members who are enrolled in a project may not enter the same items in 4-H|Grange and in Open Class Home Economics.
- Soiled articles or articles not in good condition will not be accepted for entry.
- An exhibitor is limited to one entry per class, except where specifically stated.
- Open Class Youth: Exhibitors who are 5 – 17 years of age must list their age on the entry form.
- Prepare your items for exhibit: Small items such as jewelry should be brought in plastic boxes with clear lids. Wall hangings and pictures should be prepared for hanging on a peg board hook.
- Judges are prohibited from exhibiting in classes that they are judging.
- We reserve the right to discard food exhibits that spoil.

DEPARTMENT 51 BAKED GOODS - OPEN

Superintendent: Mary Ellen Nordheim 509.529.7783

• Recipes **MUST** be submitted on a 4x6 index card for each exhibit. Points will be lost without Recipe Cards. They will not be returned and may be reprinted unless permission is denied by exhibitor. **ALL BAKED GOODS MUST BE ENTERED ON A PAPER PLATE IN A ZIPLOC BAG . Do not put your name under wrapping. Only one item per class. Families: Each individual must use a different recipe for each class entered. NO Box Cake Mixes.**

Division 51101 - Cookies – bring 4 (only baked variety)

Class No.

- | | |
|---------------------------------|------------------------------|
| 101. Drop Cookies | 105. Rolled Cookies, cut out |
| 102. Bar Cookies – Not Brownies | 106. Other Cookies (specify) |
| 103. Refrigerator Roll Cookies | 107. Gluten Free |
| 104. Brownies, bar | 108. Sugar Free |

Division 51102 - Cakes – bring ¼ cake plus 1 slice

Class No.

- | | |
|----------------------------------|-------------------------------------|
| 109. White (with fat, iced) | 113. Applesauce or Spice (no icing) |
| 110. Chocolate (with fat, icing) | 114. Other Cakes (specify) |
| 111. Chiffon (no icing) | 115. Gluten Free |
| 112. Cupcakes (3 cupcakes) | 116. Sugar Free |

Division 51103 - Decorated -a design applied to the cake (need not be on cake, can be frosted cardboard form). Size requirements: No taller than 18” and no larger than 9”x 12” or ¼ sheet cake.

Class No.

117. Whole – round or square for a family occasion
118. Family size – special shape
119. To tell a story or define a theme.

Design applied to the shape:

Class No.

120. Cupcakes, 3 designs 121. Teacakes, 3 designs 122. Cookies, 3 designs

Division 51104 - Yeast Breads – bring 1 loaf, 3 rolls or 6” tea ring

Points: Blue – 20 Red – 15 White – 10

Class No.

- | | |
|---------------------|--------------------|
| 123. White Bread | 127. Whole Wheat |
| 124. Plain Rolls | 128. Other Rolls |
| 125. Fancy Tea Ring | 129. Bread Machine |

126. Cinnamon Rolls 130. Other Bread (specify)

Division 51105 - Quick Breads – bring ½ loaf, 3 muffins or 3 biscuits

Class No.

- | | | |
|-------------------------|------------------|------------------|
| 131. Vegetable Bread | 134. Fruit Bread | 136. Gluten Free |
| 132. Other Quick Breads | 135. Muffins | 137. Sugar Free |
| 133. Doughnuts (4) | | |

Division 51106 - Fruit Pies (2- crusts) disposable in tin 5” diameter or ¼ family size.

Class No.

- | | | |
|------------|----------------------------|------------------|
| 138. Apple | 141. Cherry | 143. Gluten Free |
| 139. Berry | 142. Other Fruit (specify) | 144. Sugar Free |
| 140. Peach | | |

Division 51107 - Candies – 3 pieces

Class No.

- | | | |
|---------------|----------------------------|------------------|
| 145. Divinity | 148. Mints | 150. Gluten Free |
| 146. Taffy | 149. Other Candy (specify) | 151. Sugar Free |
| 147. Fudge | | |

Division 51108 - Microwave Cooking – See above sections for amounts and instructions.

Class No.

- | | | | |
|-------------------|-------------------|-----------------------|------------------|
| 152. Cookies | 155. Quick Breads | 157. Candies | 159. Gluten Free |
| 153. Cakes | 156. Fruit Pies | 158. Others (specify) | 160. Sugar Free |
| 154. Yeast Breads | | | |

Division 51109 - Fruit Desserts (no pies)

Class No.

- | | | |
|---------------|----------------------|-----------------|
| 161. Cobblers | 163. Other (specify) | 165. Sugar Free |
| 162. Tarts | 164. Gluten Free | |

Division 51110 - “Baking with Berries”

Each contestant must use berries as a main ingredient and must submit their recipe printed on a 3 x 5 card along with the entry.

Class No.

166. Baking with Berries:

- Cake (May be frosted. Bring ¼ of the Cake.)
- Pie (bring ¼ of family sized pie)
- Cookies (bring 4)

- Quick Bread (Bring ½ loaf or 3 muffins)
- Gluten Free
- Sugar Free

Division 51111 – Favorite Recipe Collection

Recipe collection may be in a recipe box, binder, or book form. Categorize your recipes, i.e....breakfast, main meals, soups, salads, etc. Inside cover of box/book to include summary of when recipe collection was started and why it was started. All recipes must include: Title, ingredients with amounts, directions, safe storage information, serving size, and source of recipe. Use correct grammar, spelling, and punctuation.

We encourage creative boxes/books! Exhibitors **MUST** do their own books & recipes. Each year you must add a minimum of 5 new recipes. Current year recipes must be marked OR separated from the rest of the collection. They will also be judged on age appropriateness.

DEPARTMENT 52 FOOD PRESERVATION - OPEN

Superintendent: Sandy Suckow 509.525.8484 | Co-Superintendent Elizabeth Lindsay 509.540.7040

Sub-Classes: OC – Open Class OCY – Open Class Youth (5 – 17 yrs of age)

POC – Professional Open Class

- Judges will be using the guidelines and processing times from current Ball, Kerr, USDA and WSU guidelines. Danish judging system will be used.
- ALL jars must be labeled BEFORE entry (unlabeled jars will not be judged). Place label on BOTTOM of jars. Labels should include kind of pack (hot or cold), preservation method (water bath, pressure, drying), processing time, date processed and variety. Fair will furnish labels at time of pre-entry.
- All products **MUST** be exhibited in standard canning jars or jelly glasses, with CLEAN LOOSE RINGS. Jars entered without rings may be displayed, but will not be judged, nor will they be eligible for any special awards.
- For canned exhibits, one jar makes an exhibit. Due to safety reasons, canned items are not opened or sampled during the judging process.
- Exhibits entered into Division 52106 - Dried Foods may be opened and sampled as part of the judging process. Children as young as 3 yrs old are permitted to enter this division.
- For Beer and Wine exhibits, please submit two bottles - one for display and one that will be opened and sampled as part of the judging process.
- No two exhibits can be the same, and must be unique (Example: may not exhibit 2 jars of peaches, but one peach and one cherry is permissible).
- Exhibit must be made by exhibitor and processed since last year's fair.
- No FROZEN food will be accepted. No unprocessed jars will be accepted.

Division 52100 - Canned Fruit

Class No.

- | | |
|--|-----------------------------------|
| 101. Canned Applesauce | 110. Canned Pears |
| 102. Canned Apricots | 111. Canned Peaches |
| 103. Canned Cherries (dark sweet) | 112. Canned Plums |
| 104. Canned Cherries (Royal Anne) | 113. Canned Rhubarb |
| 105. Canned Cherries (pie pitted) | 114. Canned Prunes |
| 106. Canned Cherries (Maraschino) | 115. Canned Fruit Cocktail |
| 107. Canned Boysenberry or Young Berries | 116. Canned Mincemeat |
| 108. Canned Raspberries | 117. Canned Other Fruit (specify) |
| 109. Canned, Other Berries | |

Division 52101 - Canned Vegetables

Class No.

- | | |
|--------------------------------|-----------------------|
| 118. Canned Snap Beans | 124. Canned Peas |
| 119. Canned Baby Beets (whole) | 125. Canned Tomatoes |
| 120. Canned Mature Beets | 126. Canned Zucchini |
| 121. Canned Carrots | 127. Canned Asparagus |

Sub Classes: OCY – Open Class Youth (5-17 years of age) OC-Open Class
Class No.

167. Favorite Recipe Collection with 5 recipes of your favorite foods.
Can include 2 favorite cookie recipes.
168. Favorite Recipe Collection with 5 recipes, including 3 quick breads or sandwiches and 2 snack recipes.
169. Favorite Recipe Collection with 10 recipes using foods of the Pacific NW.
170. Favorite Recipe Collection with 5 recipes using a variety of grain products.
(Examples: granola, rice pudding, bulgur salad, pizza)
171. Favorite Recipe Collection with 10 recipes representing a variety of international foods.
172. Favorite Recipe Collection with 10 recipes including 5 yeast bread recipes and 5 recipes of soups, stews and salads.
173. Favorite Recipe Collection with over 50 recipes covering all categories.

122. Canned Corn

123. Canned Greens

128. Canned Other (specify)

Division 52102 - Canned Meats, Pickles and Relishes

Class No.

- | | |
|---|-------------------------------|
| 129. Canned Meats | 136. Pickles, Sweet (sliced) |
| 130. Canned Relish, Mixed | 137. Pickles, Sweet (whole) |
| 131. Canned Ketchup | 138. Pickles, Dill |
| 132. Canned Relish, Other (specify) | 139. Pickles, Vegetable |
| 133. Canned Pickles, Cucumber (whole) | 140. Pickles, Other (specify) |
| 134. Canned Pickles, Cucumber (slices/chunks) | 141. Canned Tomato Sauce |
| 135. Canned Pickles, Fruit | 142. Canned Salsa |

Division 52103 - Jellies

Class No.

- | | | |
|------------------------|------------------------|-----------------------------|
| 143. Jelly, Apple | 146. Jelly, Raspberry | 149. Jelly, Cherry |
| 144. Jelly, Grape | 147. Jelly, Strawberry | 150. Jelly, Mixed Fruit |
| 145. Jelly, Blackberry | 148. Jelly, Plum | 151. Jelly, Berry (specify) |
| | | 152. Other Fruit |

Division 52104 - Butters, Jams, etc.

Butters are fruit pulp; Jam is crushed fruit; Conserve is a jam combined with raisins and nuts; Preserves – the pieces of fruit that are in thick syrup; Marmalades – the fruit combination in small pieces throughout the transparent jelly-like product.

Class No.

- | | | |
|--------------------------|------------------------------------|-----------------------------|
| 153. Butter, Apple | 161. Jam, Strawberry | 169. Preserves, Pear |
| 154. Butter, Apricot | 162. Jam, Mixed Fruit | 170. Preserves, Raspberry |
| 155. Butter, Mixed Fruit | 163. Jam, Cherry | 171. Preserves(specify) |
| 156. Butter (specify) | 164. Jam, Apricot-Pineapple | 172. Preserves, Mixed Fruit |
| 157. Jam, Berry | 165. Jam (specify) | 173. Preserves, Tomatoes |
| 158. Jam, Apricot | 166. Conserve, Fruit Only | 174. Marmalade, Mixed |
| 159. Jam, Peach | 167. Conserve, Fruit, nuts/raisins | |
| 160. Jam, Raspberry | 168. Preserves, Strawberry | 175. Marmalade (specify) |

Division 52105 - Canned Juice

Class No.

- | | | |
|--------------------------|-----------------------------|--------------|
| 176. Canned Juice, Grape | 179. Canned Juice, Tomato | 182. Vinegar |
| 177. Canned Juice, Apple | 180. Canned Juice, Mixed | |
| 178. Canned Juice, Berry | 181. Juice, Other (specify) | |

Division 52106 - Dried Foods—Dried fruits, vegetables and granola **MUST BE DISPLAYED IN A CLEAR CANNING JAR.**

Class No.

- | | | |
|------------------|------------------------|---------------------------------|
| 183. Dried Fruit | 186. Beef Jerky | 189. Dried Meat Other (specify) |
| 184. Leathers | 187. Game Animal Jerky | 190. Granola Mix |
| 185. Vegetables | 188. Dried Fish | 191. Trail Mix |

Division 52107 - Wine

Two bottles constitutes one exhibit (1 for judging, 1 for display). Every attempt will be made to return empty bottles to the exhibitor. Use of standard size bottles is preferred (one-fifth, 750ml). Bottles must be labeled as to variety of fruit. Label usage is encouraged, and any exhibit (Beer or Wine) with label will be considered for Best Label Award. Each wine is judged on its own merits - color, clarity, aroma, bouquet, taste, aftertaste, and overall quality.

Class No.

192. Grape Wine, White (includes white wine from Red/Black grapes)

193. Grape Wine, Red

194. Fruit Wine (example: all fruits except Grapes)

195. Pink

Division 52108 - Beer

Two bottles constitutes one exhibit (1 for judging, 1 for display). Every attempt will be made to return empty bottles to the exhibitor. Use of standard size bottles is preferred (11-13 ounce). Bottles must be labeled as to variety of beer. Label usage is encouraged, and any exhibit (Beer or Wine) with label will be considered for Best Label Award. Each beer is judged on its own merits - color, clarity & brightness, nose & bouquet, head formation & retention body, flavor & pallet, and overall quality.

*Specialty beers are fruit, berry, honey, or other type of beer.

Class No.

196. Pale Ales

197. Dark Ales

198. Stout

199. Pale Lagers

200. Dark Lagers

201. Wheat Beers

202. Specialty Beers*

203. Mead

204. Novelty (Rootbeer, etc.)

205. Cider

206. Original Label Design

DEPARTMENT 53 CLOTHING - OPEN

Superintendent: Exhibitors Office 509.527.3251

All articles entered must be made by the Exhibitor and cannot have been previously exhibited at Fair. All articles must be clean and in good condition. Soiled items, damaged items or items in fragile condition will not be accepted for entry.

- Limit one entry per class.
- Fabric of any fiber content may be used.

Division 53101 - Baby or Pre-School Clothing

Class No.

101. Blouse

102. Coat or Jacket

103. Dress for Pre-School

104. Infant Wear, Boy

105. Infant Wear, Girl

106. Pants, long or short

107. Party Dress

108. Robe

109. Skirt

110. Shirt

111. Sleeping Garment

112. Swimsuit

113. Romper

114. Vest

115. Hat

116. Under Garment

117. Recycled

118. Other (specify)

155. Dress, Party

156. Robe or Housecoat

Division 53104 - Clothing Made for “Dress a Living Doll” (children’s clothing)

Class No.

176. Blouse

177. T-Shirt

178. Play Suit

179. Infant Wear

180. Vest

181. Skirt

182. Sleeping Garment

183. Pedal Pushers

166. Blouse

167. Swim wear

Division 53104 - Clothing Made for “Dress a Living Doll” (children’s clothing)

184. Dress, School

185. Two-Piece Outfit

186. Shirt

187. Pants

188. Jumper

189. Blanket

190. Other (specify)

Youth Open Class Fashion Revue

- Must be pre-entered on regular entry form by August 5
- Fashion Review garment description form MUST be turned in to Exhibitor’s Office or the WSU Extension Office by August 15.
- Open to youth ages 5-17
- Garment maybe made by the youth, parent or grandparent
- Garments must be entered and judged as an exhibit in the proper class in the open division.
- Youth may model one outfit or article for the judges
- Any outfit is one entry
- IN ORDER TO RECEIVE POINTS OR RIBBONS, PARTICIPANTS MUST MODEL BOTH FOR THE JUDGES AND FOR THE PUBLIC FASHION REVUE.

Division 53105 - Youth modeling self-constructed garment or item

Class No.

191. Youth ages 5-7

192. Youth ages 8-10

193. Youth ages 11-13

194. Youth ages 14-17

Division 53106 - Youth modeling garment or item made by someone under 18

Class No.

195. Youth ages 5-7

196. Youth ages 8-10

197. Youth ages 11-13

198. Youth ages 14-17

Division 53107 - Youth modeling garment or item made by someone over 18

Class No.

199. Youth ages 5-7

200. Youth ages 8-10

201. Youth ages 11-13

202. Youth ages 14-17

Division 53103 - Adult Clothing

Class No.

146. Accessories, 2, matching

147. Apron, Kitchen

148. Jumpsuit

149. Shorts or Long Sportswear

150. Maternity Wear

151. Suit, 2-4 Pieces

152. Pantsuit

153. Coat or Jacket

154. Party Dress & Coat

157. Dress, Sports

158. Dress, Street

159. Shirt, Western

160. Skirt

161. Apron, Party

162. Jumper

163. Sleep wear

164. Bed jacket

165. Pants

168. Vest

169. Poncho

170. Shirt, Dress

171. Jogging Suit

172. Recycled

173. Shirt, Sport

174. Hat

175. Other

*Thank you all for helping raise
our communities youth*

VOLUNTEERS | SUPPORTERS | FAIR STAFF
COUNTY COMMISSIONERS | 4-H, GRANGE, FFA LEADERS

AbA Photography
by Amy White Simply Natural

**WALLA
WALLA**
FAIR & FRONTIER DAYS
Let 'em Kick! Since 1866

DEPARTMENT 54 QUILTING - OPEN

Superintendent: Linda Miller 509.386.6908

- Entries limited to 1 item per class
- Before description of article, please write:
(K) if made from a Kit (everything included)
(O) if original design (pattern you have designed)
(P) if made from a pattern or instructions

The articles in this section must be made by the exhibitor, and not exhibited previously at the Walla Walla Fair. Soiled articles or articles in poor condition will not be judged. All pictures must be in frames ready to hang. Youth entering this department must put age on entry form. All articles MUST have a label with your name and class attached.

Division 54101 - Miniature Quilt (20" x 20") or smaller

Class No.

101. Hand quilted
102. Pieced and quilted by quilter
103. Pieced by quilter, quilted by professional
104. Tied quilt - (No Fleece)
105. Group Project
106. My First Quilt
107. Fair Theme
108. Applique
109. Other

Division 54102 - Baby 36" x 46" up to youth size

Class No.

110. Hand quilted
111. Pieced and quilted by quilter
112. Pieced by quilter, quilted by professional
113. Tied quilt - (No Fleece)
114. Group Project
115. My First Quilt
116. Fair Theme
117. Applique
118. Other

Division 54103 - Wall Quilt (60" x 60") or smaller

Class No.

119. Hand quilted
120. Pieced and quilted by quilter
121. Pieced by quilter, quilted by professional
122. Tied quilt - (No Fleece)
123. Group Project
124. My First Quilt
125. Fair Theme
126. Applique
127. Other

Division 54104 - Youth/Twin/Lap 63" x 87" up to Full size

Class No.

128. Hand quilted
129. Pieced and quilted by quilter
130. Pieced by quilter, quilted by professional
131. Tied quilt - (No Fleece)
132. Group Project
133. My First Quilt
134. Fair Theme
135. Applique
136. Other

Division 54105 - Full 78" x 87" up to Queen size

Class No.

137. Hand quilted
138. Pieced and quilted by quilter
139. Pieced by quilter, quilted by professional
140. Tied quilt - (No Fleece)
141. Group Project
142. My First Quilt
143. Fair Theme
144. Applique
145. Other

Division 54106 - Queen 85" x 92" up to King size

Class No.

146. Hand quilted
147. Pieced and quilted by quilter
148. Pieced by quilter, quilted by professional
149. Tied quilt - (No Fleece)
150. Group Project
151. My First Quilt
152. Fair Theme
153. Applique
154. Other

Division 54107 - King 100" x 92" and larger

Class No.

155. Hand quilted
156. Pieced and quilted by quilter
157. Pieced by quilter, quilted by professional
158. Tied quilt - (No Fleece)
159. Group Project
160. My First Quilt
161. Fair Theme
162. Applique
163. Other

Division 54108 - Quilted Clothing

Class No.

164. Hat (no pre-quilted fabrics)
165. Jacket (no pre-quilted fabrics)
166. Vest (no pre-quilted fabrics)
167. Skirt (no pre-quilted fabrics)
168. Other Quilted Items (Please specify)

Division 54109 - Accessory Quilted Items

Class No.

169. Pillows
170. Bags
171. Placemats
172. Tablerunner
173. Table Topper
174. Ornament
175. Other

DEPARTMENT 55 NEEDLECRAFT & TEXTILES - OPEN

Superintendent: Marilee McQuarrie 509.520.3421

• LIMIT ONE (1) ITEM PER CLASS

Please indicate one of the following on the exhibit tag:
(K) if made from a Kit (everything included)
(O) if original design (pattern you have designed) or
(P) if made from a pattern or instructions.

The articles in this section must be made by the exhibitor, and not exhibited previously at the Walla Walla Fair. Soiled articles or articles in poor condition will not be judged. All pictures must be in

frames ready to hang. Youth entering this department must put age on entry form. All articles MUST have a label with your name and class attached.

Division 55101 Basketry

Class No.

101. Coiled basketry Functional
102. Coiled basketry Sculptural
103. Coiled basketry Mini
104. Coiled basketry Other (specify)

105. Twined basketry Functional
106. Twined basketry Sculptural
107. Twined basketry Mini
108. Twined basketry Other (specify)
109. Platted basketry Functional
110. Platted basketry Sculptural
111. Platted basketry Mini
112. Platted basketry Other (specify)
113. Wicker / Ribbed Functional
114. Wicker / Ribbed Sculptural

115. Wicker / Ribbed Mini
116. Wicker / Ribbed Other (specify)

Division 55102 – Bobbin Lace
Class No.

117. Mats
118. Doily
119. Bookmark
120. Motif
121. Framed Item
122. Lace Corner
123. Holiday Item, Ornament
124. Edging
125. Personal Accessory
126. Wall Hanging
127. Jewelry– Necklace
128. Jewelry-Earrings
129. Jewelry—Bracelet
130. Other (Specify)

Division 55103 - Candlewicking
Class No.

131. Picture
132. Pillows
133. Wall Hanging
134. Holiday Item, Ornament
135. Other (Specify)

Division 55104 - Crewel
Class No.

136. Picture
137. Pillows
138. Wall Hanging
139. Holiday Item, Ornament
140. Other (Specify)

Division 55105 - Chicken Scratch
Class No.

141. Kitchen & Dining Accessory
142. Living Room Accessory
143. Linens (Bedroom & Bath)
144. Holiday Item, Ornament
145. Personal Accessory
146. Wall Hanging
147. Other (Specify)

Division 55106 - Counted Cross Stitch
Class No.

148. Kitchen & Dining Accessory
149. Living Room Accessory
150. Linens (Bedroom & Bath)
151. Holiday Item, Ornament
152. Personal Accessory
153. Wall Hanging
154. Other (Specify)

Division 55107 – Embroidery, Cut Work
Class No.

155. Kitchen & Dining Accessory
156. Living Room Accessory
157. Linens (Bedroom & Bath)
158. Holiday Item, Ornament
159. Personal Accessory
160. Wall Hanging
161. Other (Specify)

Division 55108 - Fabric - non quilted (Sets count as one item)
Class No.

162. Quiet Book – Fabric or Felt
163. Bags
164. Doll Clothes
165. Table Napkins
166. Coasters
167. Pillow
168. Pillowcase
169. Pot Holders
170. Wall Hanging
171. Other (Specify)

Division 55109 Macramé
Class No.

172. Bookmark
173. Doily
174. Holiday Item
175. Mats
176. Ornament
177. Personal Accessory
178. Plant Hanger
179. Wall Hanging
180. Other (Specify)

Division 55110 – Needle Lace
Class No.

181. Mats
182. Doily
183. Bookmark
184. Motif
185. Framed Item
186. Lace Corner
187. Holiday, Ornament
188. Edging
189. Personal Accessory
190. Wall Hanging
191. Jewelry– Necklace
192. Jewelry-Earrings
193. Jewelry-Bracelet
194. Other (Specify)

Division 55111 Needlepoint
Class No.

195. Small Household Accessory

- (chair, seat, pillow, etc.)
196. Large Household Accessory (Large wall hanging, bench cover, etc.)
197. Personal Accessory (Jewelry, pill box, etc.)
198. Wall Hanging
199. Holiday Item, Ornament
200. Other (Specify)

Division 55112 Netting
Class No.

201. Doily
202. Plant Hanger
203. Wall Hanging
204. Garden Net
205. Basketball Net
206. Hammock
207. Other (Specify)

Division 55113 Plastic Canvas
Class No.

208. Kitchen Items
209. Bathroom Items, Ornament
210. Place mats
211. Tissue Box Cover
212. Living Room Accessory
213. Holiday Item
214. Personal Accessory
215. Wall Hanging
216. Jewelry-Necklace
217. Jewelry-Bracelet
218. Jewelry—Earrings
219. Other (Specify)

Division 55114 – Spinning Include a card with the intended use of the yarn
Class No.

220. Skein of hand spun yarn of 1-ply, 1 single skein. No less than 1oz & not over 4oz.
221. Skein of hand spun yarn of 2-ply, 1 single skein. No less than 1oz & not over 4oz.
222. Skein of hand spun yarn of 3-ply, 1 single skein. No less than 1oz & not over 4oz.
223. Skein of hand spun yarn of 4-ply, 1 single skein. No less than 1oz & not over 4oz.
224. Item made from hand spun yarn. A sample mini skein of yarn should accompany item.
225. Novelty Yarn - Describe
226. Other spinning (Specify)

Division 55115- Tatting
Class No.

227. Mats
228. Doily
229. Bookmark
230. Motif
231. Framed Item
232. Lace Corner
233. Holiday, Ornament
234. Edging
235. Personal Accessory
236. Wall Hanging
237. Jewelry—Necklace
238. Jewelry– Earrings
239. Jewelry-Bracelet
240. Jewelry-Pendant
241. Bag Decorated with Tatting
242. Other (Specify)

Division 55116 – Textile Dyeing
Class No.

243. Hand-dyed commercial woven fabric
244. Hand-dyed hand woven fabric
245. Item made using hand-dyed, commercially woven fabric
246. Item made using hand-dyed, hand woven fabric.
247. Hand-dyed fiber, hand spun. 1 single skein. No less than 1oz & not over 4oz
248. Hand-dyed commercial spun yarn. 1 single skein. No less than 1oz & not over 4oz
249. Item made from hand-dyed, commercial spun yarn. A sample mini-skein of yarn must accompany item.
250. Item made from hand-dyed, commercial spun yarn. A sample mini-skein of yarn must accompany item.
251. Hand-dyed fiber roving. No less than 1 oz. And not over 4 oz.
252. Other Textile Dyeing (Specify)

Division 55117 Textile Felting
Class No.

253. Needle felting Three dimensional/sculptural (forms, figures, etc.)
254. Needle felting Two dimensional/painterly (wall hangings, runners, imagery, etc.)
255. Needle felting Wearable (jewelry, etc.)
256. Needle felting Other (specify)
257. Traditional wet felting Wearable Clothing and Accessories (scarves, handbags, jewelry, shoes, hats, etc.)
258. Traditional wet felting Non-wearable/Sculptural, figures and Home Décor (rugs, runners, wall hangings, etc.)

- 259. Traditional wet felting Nuno Felting onto a base cloth (wearable and non wearable)
- 260. Traditional wet felting Other (specify)
- 261. Fulled felt (item originally knit, crocheted, woven, etc. then fulled)
- 262. Fulled felt Wearable Clothing and Accessories (scarves, handbags, jewelry, shoes, hats, etc.)
- 263. Fulled felt Non-Wearable/ Sculptural, Home décor (rugs, runners, wall hangings, etc.)
- 264. Fulled felt Other (specify)
- 265. Other felting techniques (Specify)
- 266. Other (Specify)

Division 55118 – Tie Dye
Class No.

- 267. T-shirt
 - 268. Bag
 - 269. Scarf or Shawl,
 - 270. Other (Specify)
- Division 55119 – Weaving** - Please specify if using hand spun yarn or commercially spun yarn.
Class No.
- 271. Household items, towel
 - 272. Household items, table cloth/ runner
 - 273. Household items, napkins (set counts as one item)
 - 274. Household items, mug coaster
 - 275. Household items, pillow
 - 276. Household items, ornament
 - 277. Household items, bookmark

- 278. Household items, other (specify)
- 279. Garments
- 280. Rugs
- 281. Tapestry
- 282. Accessories, belt
- 283. Accessories, shawl
- 284. Accessories, scarf
- 285. Accessories, bag
- 286. Accessories, other (specify)
- 287. Woven yardage, no less than one yard
- 288. Jewelry—Necklace
- 289. Jewelry-Bracelet
- 290. Jewelry-Earrings
- 291. Other (Specify)

DEPARTMENT 56 KNITTING AND CROCHET - OPEN

Superintendent: Marilee McQuarrie 509.520.3421

LIMIT ONE (1) ITEM PER CLASS

- Please attach a card to your exhibit if you used an original pattern that you have designed.
- Please indicate one of the following on the exhibit tag:
 - (K) if made from a Kit (everything included)
 - (O) if original design (pattern you have designed) or
 - (P) if made from a pattern or instructions.

The articles in this section must be made by the exhibitor, and not exhibited previously at the Walla Walla Fair. Soiled articles or articles in poor condition will not be judged. Youth entering this department must put age on entry form. All articles MUST have a label with your name and class attached.

Division 56101 - Knitting - Baby or Preschool
Class No.

- 101. Blanket or Robe
- 102. Bonnets
- 103. Booties
- 104. Sweater, Cape or Jacket
- 105. Dress for Infant
- 106. Dress for Preschool
- 107. Outfit
- 108. Pants
- 109. Toy
- 110. Other (specify)

Division 56102 - Knitting - Adult, Teen or Child
Class No.

- 111. Coat

- 112. Jacket or Sweater Coat
- 113. Outfit
- 114. Pants
- 115. Poncho
- 116. Skirt
- 117. Sweater, Youth
- 118. Sweater, Men’s
- 119. Sweater, Woman’s
- 120. 2 piece Suit or Dress
- 121. Dress, 1 piece
- 122. Other (specify)

Division 56103 – Knitting - Accessory
Class No.

- 123. Shawl
- 124. Scarf
- 125. Stole
- 126. Handbag
- 127. Poncho
- 128. Hats
- 129. Other (specify)

Division 56104 - Knitting - Household Items
Class No.

- 130. Kitchen and Dining Accessory
- 131. Tablecloth
- 132. Living Room Accessory
- 133. Afghan
- 134. Bath Accessory
- 135. Bedroom Accessory
- 136. Bedspread
- 137. Other (Specify)

Division 56105 - Knitting - Dolls
Class No.

- 138. Doll
- 139. Hat
- 140. Accessory
- 141. Dress
- 142. Sweater

- 143. Pants
- 144. Poncho
- 145. Scarf
- 146. Shoes
- 147. Other (Specify)

Division 56106 - Crochet - Baby or Preschool
Class No.

- 148. Blanket or Robe
- 149. Bonnets
- 150. Booties
- 151. Sweater, Cape or Jacket
- 152. Dress for Infant
- 153. Dress for Preschool
- 154. Outfit
- 155. Pants
- 156. Toy
- 157. Other (Specify)

Division 56107 - Crochet - Adult, Teen or Child
Class No.

- 158. Coat
- 159. Jacket or Sweater Coat
- 160. Poncho
- 161. Skirt
- 162. Sweater, Woman’s
- 163. 2 Piece Suit or Dress
- 164. Outfit
- 165. Pants
- 166. Sweater, Youth
- 167. Sweater, Men’s
- 168. Dress, 1 piece
- 169. Other (Specify)

Division 56108 – Crochet - Accessory
Class No.

- 170. Shawl
- 171. Scarf

- 172. Stole
- 173. Handbags
- 174. Poncho
- 175. Hats
- 176. Other (Specify)

Division 56109 - Crochet - Household Items
Class No.

- 177. Kitchen and Dining Accessory
- 178. Tablecloth
- 179. Living Room Accessory
- 180. Afghan
- 181. Bath Accessory
- 182. Bedroom Accessory
- 183. Bedspread
- 184. Other (Specify)

Division 56110 - Crochet - Dolls
Class No.

- 185. Doll
- 186. Hat
- 187. Accessory
- 188. Dress
- 189. Sweater
- 190. Pants
- 191. Poncho
- 192. Scarf
- 193. Shoes
- 194. Other (Specify)

Division 56111 - Tunisian Crochet
Class No.

- 195. Shawl
- 196. Scarf
- 197. Hat
- 198. Gloves
- 199. Sweater
- 200. Bag
- 201. Baby blanket
- 202. Household item
- 203. Other

2022 Walla Walla Fair & Frontier Days Exhibitor Hand Book
59

DEPT. 57 HANDCRAFTS|DESIGNER CRAFTS - OPEN

Superintendent: Judy Pinney 509.301.0105 | Co-Superintendent Bernadette Kock 509.540.7033

- Entries are limited to items that have been crafted by the exhibitor and not previously been exhibited at Fair.
- Please contact the above superintendents or Exhibitors Office on oversize objects before August 5th so space can be located. We reserve the right to deny exhibit if no space is available.
- Entries are limited to THREE items per class, showing different techniques (otherwise will be entered as a set).
- It is the Exhibitors responsibility to ensure that all components of the exhibited item are firmly attached before it is turned in. Small items are to be placed in Ziploc type bag when they are turned in to ensure that the exhibitor information is kept with the item.
- Please note, and choose your classes accordingly, there are three types of classes:
- Own Design: Made by you, the exhibitor, using your original design
- Made from a Kit: from a purchased kit where everything needed was included.
- Made using a pattern: Made by you, the exhibitor, using pattern or instructions.

Division 57101 Special Themes (O) Own Design, (K) Made from a kit or (P) Made using a pattern or instructions .

Class No.

101. Walla Walla County Theme 102. Fair Theme

Division 57102 Glass Craft (such as stained, fused, slumped, casted, blown, mosaic, etched and sandblasted [**specify technique**]

Class No.

103. Sculpture, own design
104. Craft made from kit
105. Craft made using pattern or instructions
106. Craft, own design

Division 57103 Metal Craft (except jewelry, such metalsmithing, forging or lost wax casting [**specify technique**]

Class No.

107. Sculpture, own design
108. Craft made from kit
109. Craft made using pattern or instructions
110. Craft, own design

Division 57104 Clay Pottery [**specify technique**]

Class No.

111. Sculpture, own design
112. Fired pot or form with or without glaze demonstrating techniques such as wheel thrown, coil, slab, pinched, paddled, molded, or draped. [Ceramics painting or glazing is classified under division 57110]
113. Craft or Dough Sculpture (specify medium used), oven baked, kiln fired, bisque or glazed. Greenware entered at your own risk. Any clay body is allowed.

Division 57105 Wood Craft (such as carving, bentwood, scroll saw fretwork, scroll saw intarsia, marquetry, wood burning, etc.)

Class No.

114. Sculpture, own design 116. Craft made using pattern or instructions
115. Craft made from kit 117. Craft, own design

Division 57106 Paper Based Crafts

Class No.

118. Paper based craft made from a kit. (specify technique)
119. Paper based craft made using a pattern or instructions. (specify technique)
120. Own design Handmade cast paper; craft incorporating exhibitors cast paper.
121. Own design Decorated paper craft, (specify technique), such as embossing, marbling, stamping, etc.
122. Own design Manipulated paper craft, (specify technique), such as paper cutting, origami and kirigami, quilling or paper mache.
123. Scrapbooking. One page per exhibitor.
124. Collage or photo montage.

Division 57107 Jewelry and Lapidary. Original design except for kit & pattern classes.

Class No.

125. Jewelry item made from a kit. (specify technique)
126. Jewelry item made using a pattern or instructions. (specify technique)
127. Jewelry item, own design. (specify technique and whether components were all handmade or which ones were purchased, i.e. strung beadwork, used purchased beads). Strung beadwork, hand woven beadwork, needle or loom woven, wire wrapping, metal-smithing, lost wax casting or hand-made beads.
128. Lapidary works; spheres, fossils, polished rocks, petrified wood, novelty rocks, gemstones, etc.
129. (Painted rocks are to be entered in Dept. 63, Division 63123).

Division 57108 Leather

Class No.

130. Leather craft made from a kit. (specify medium and technique)
131. Leather craft made using instructions. (specify medium and technique)
132. Leatherwork, original. Made using hand tooled or hand sewn leather.

Division 57109 Models, Dioramas, Doll Houses and other Structures. (if oversized, no guarantee it will be displayed inside a case [consider enclosing it in its own glass/plexiglass case])

Class No.

133. Model, diorama or structure (specify) made from kit.
134. Model, diorama or structure (specify) made using instructions or pattern.
135. Model, diorama or structure (specify) parent/child project.
136. Model, original creation. (Derby cars, airplanes, catapult, etc.)
137. Diorama – three dimensional miniature model. Maximum size is 24” wide by 18” deep by 12” high, unless completely secured and enclosed in its own glass/Plexiglas case.
138. Model, diorama, structure other than Legos* (specify type), such as doll house, vignette (one room), miniature building, railroad building, etc. If large, contact superintendent by August 5th. Legos and K’nex are now in Dept. 71
139. Science Display

Division 57110 Decorated Items - Featuring original painting, glazing, etching or other method of decorating an item which was not made by the exhibitor.

Class No.

140. China painting – decorative painting on china which is then baked or fired.
141. Decorative painting – using techniques (specify) such as toll painting, folk art, primitive, rosemaling & strokework, naturalistic, portrait, realistic, “cutesy” or whimsical.
142. Decoupage
143. Ceramic bisque painting – decorative painting on a poured mold clay form.
144. Ceramic bisque glaze – decorative glazing on poured mold clay form.
145. Etching
146. Other decorative techniques, such as gluing embellishments on items.

Division 57111 Other handcrafts – * *please specify on entry tag whether*

(O) Own Design, (K) Made from a kit or (P) Made using a pattern or instructions .
Class No.

147. Recycling - * items made using previously used materials.
148. Nature Craft - * made using items found in nature, such as; pinecones,

twigs and gourds.

149. Hand beading - * (except jewelry)

150. Written material – original poems, short stories, cartoons etc. Written by the exhibitor. Material should be less than 400 words and fit on a 8 ½ x11 sheet of paper.

151. Collections – can be anything that you have collected. You must include a brief written description or labeling of the items and/or history/origin of the collection to be displayed with your collection.

152. Floral arrangements, wreaths and swags. Silk or other artificial flowers, etc. (Wheat and other dried flower arrangements are to be entered in Dept. 63, Division 63119.)

153. Wood or metal refinishing – this must be an existing item that has been restored through refinishing. (small furniture, household accessories, etc.)

154. Other handcrafts - * crafts that do not fit into any of the other classes.

DEPARTMENT 58 FINE ARTS - OPEN

Superintendent: Corinna Whitehurst 509.540.6093

ELIGIBILITY: Only original work completed in the last two years.

“Original” means that you may use reference materials, but use your own composition and not a direct copy from any published source. Entries must be hand-carried by the artist or pre-arrangement must be made with the superintendent if artist cannot carry it in. Written identity from artists may be asked for. Artists who are permanent residents living in Asotin, Garfield, Walla Walla, Columbia, Franklin, Benton and Umatilla counties will be accepted. Class work is **ONLY** acceptable in class number 10.

MEDIA ACCEPTED: Two dimensional (paintings): water based oils, oils, acrylic, collage, mixed media, water color, charcoal, pencil, pen and ink, pastel, oil pastel, chalk, crayon, gouache, encaustic, scratch board, computer arts and three dimensional: sculpture and mobile. Work must not have been shown previously at the Walla Walla Fair. . ***Do not submit art that represents a published and/or copyrighted image such as Disney images, cartoons, animation, or published in a book. This is a violation of copyright law. Participants need to submit original work or it will not be displayed.*** Superintendent has the final authority in all decisions.

FRAMING: All entries must be framed in a border frame. All paintings and drawings done in charcoal, pastel, oil pastel, chalk, pencil, computer art, scratch board, watercolor, or pen and ink must be framed under plexi-glass or glass. **ALL FRAMED WORKS MUST BE EQUIPPED WITH TWO EYE SCREWS OR TWO WIRE MOUNT BRACKETS** (installed with screws) **AND WOVEN PICTURE WIRE.** Paintings mounted with any other method of hanging such as saw tooth hangers, exposed stretcher without wire, wire loop, or plastic apparatus, will not be accepted. Wet frames or paintings will not be accepted.

The following information must be securely attached to the back of each entry:

- Name, address, phone number, title, and medium.
- All open adult artists may submit one artist’s statement on a 3x5 card (name on back), with their entries. The submitted statements will be displayed during the Fair with one piece of their art.

Go to our Facebook page for hanging information:
www.facebook.com/pages/Walla-Walla-Fair-Fine-Arts-Information/106346889551602

SIZE: ADULT Painting Maximum Framed Size 32” x 44”; no minimum size restrictions. Sculpture Maximum Size may not exceed 18” on any side.

(Superintendent of Fine Arts has final authority on all size limits)

AGE: Open Novice, Advanced and Professional Divisions: Ages 18 & Older. See youth divisions for allowable entries for 17 & under.

NUMBER OF ENTRIES: An adult artist may enter up to three entries in only one Division. (Novice, Advanced or Professional.) Each youth exhibitor may enter only one.

SPECIAL AWARD: A People’s Choice Award will be given in both Adult and Youth. Adult art will be voted on by adults; youth art (including class 18) will be voted on by youth. Voting will run through Saturday night with the results posted on Sunday.

Division 58101 – Open Novice (Danish judging system used)

Class No.

1. Watercolor
2. Oil/Acrylic
3. Colored Pencil/Pencil/Art Marker Pens
4. Pastel/Charcoal
5. India or Sumi Ink
6. Digital Art
7. Crayon

8. Mixed Media

9. Sculpture

10. Art Produced Under Supervision: Artists who produce work in a classroom under supervision of a teacher.

Division 58102 –Advanced and Professional (American judging system used)

Class No.

11. Advanced Media – Very skillful, having extensive training, experience and knowledge in some field or media and/or has been a consistent prize winner in lower classes.

12. Professional Media – Artists who have shown in private or public galleries, art teachers, commercial artists and published artists. Judging is under “Art Show” standards for division.

YOUTH SECTION PLEASE READ CAREFULLY

• Youth have a choice of **ONLY ONE ENTRY** - Choose one of the following; Division 58103 or Division 58104. Due to privacy concerns, personal information on the front of the art will not be accepted for display in the youth section.

• Do not submit art that represents a published and/or copyrighted image such as Disney images, cartoons, animation or published in a book. This is a violation of copyright law.

• Youth need to submit original work.

• All art must have an artist’s statement. Children ages 3-7 can have an adult help them with the statement. Tell us why you created this piece of art or what it means to you. Keep your response simple.

• Bonus points awarded for using the Fair Theme

Division 58103 – Youth (3-17 yrs)

Maximum overall size not to exceed 11” x 14”

(no minimum size requirement). Artwork must be mounted on a stiff backing such as matte board or cardboard so that it lies flat. Glass will not be accepted. Each Exhibitors name, phone number, age and medium should be clearly marked on the back. All entries are awarded a blue, red, or white ribbon.

Class No.

- 13. 3 to 6 year olds
- 14. 7 to 9 year olds
- 15. 10 to 12 year olds
- 16. 13 to 15 year olds
- 17. 16 and 17 year olds

Division 58104 – Youth Framed Art

Youth Framing Rules:

Youth framed art must not exceed overall dimensions of 17"x21". ALL FRAMED WORKS MUST BE EQUIPPED WITH TWO EYE SCREWS OR TWO WIRE MOUNT BRACKETS (installed with screws) AND WOVEN PICTURE WIRE.

Do not submit art that represents a published and/or copyrighted image such as Disney images, cartoons, animation, or published in a book. This is a violation of copyright law. Submit original work or it will not be displayed.

Class No.

- 18. Youth Original Framed Art –All youth, ages 3-17, with original framed art enter this class.
- 19. Youth Digital Art | Digital artists combine traditional drawing & painting skills with computer based tools expressing their original concept. For example: an original drawing, painting, or photograph can be scanned and digitally enhanced to create a new version with additional applications. Judging will consider originality of art along with using tools such as shadowing, lighting, perspective to create or modify original art concept.

DEPARTMENT 59 PHOTOGRAPHY - OPEN

Superintendent: Amy White amosamy@me.com

• **Number:** *A maximum of two (2) prints per person may be entered in Division 59101. 1 entry per class in Division 59102.*

- All prints must have been taken by entrant.
- Prints that have been entered previously at the Walla Walla Fair are not eligible.
- We reserve the right to move entries in sub-classes.
- Please pre-enter what you believe you will bring. We can change classes when you check in your photo on entry day as long as you have pre-entered [i.e. you entered floral but captured an amazing sunset and want to enter that instead.]

ENTRY REQUIREMENTS:

- **Size:** The print, without any mounting or borders, must be a minimum of a 8x10 and a maximum of 16x20. Any print smaller than or bigger than the above mentioned sizes will be disqualified.
- **Panoramic Size:** (Scenes that capture images with elongated fields of view also known as wide format in either horizontal or vertical format). Must be a minimum of 6x12 and a maximum of 16x36.
- **Acceptable Mounting:** Mat board, foam core, canvas wrap, metal, standouts or framers mat. See above. The print itself must meet the sizes listed above before any mounting.
- **NOT ALLOWED:** Wood, plastic or metal frames of any kind; glass, plexiglas, poster board, cardboard, cardstock, construction paper, paper or scrapbook paper.
- **Requested Adhesive:** Mounting **MUST** be secure! Use adhesive that can stand high heat; double stick tape, craft glue, or spray adhesive. Do not use rolled tape of any kind.

- **Disqualifications:** Prints improperly sized, mounted, with advertising, names or watermarks will be disqualified from judging. Copyright infringement will be grounds for disqualification.
- **Print Labels:** The Exhibitors name and title of the photo **MUST** be displayed on the back. TOP should be written on the back top of the photo, if the print is questionable, so that it is judged and displayed properly.

Superintendent Notes:

- **Mounting:** If you choose to do it yourself, please utilize internet services for proper mounting instructions. Otherwise, there are many affordable commercial printers that print and mount.
- Follow us on FB for tips and more at Walla Walla Fair Open Photography
- Judging:**
 - Is your subject in focus?
 - Does your entry meet the definitions of the class you are entering it in?

*Superintendent may advance any entry to AOC if entry shows high skillset and/or if exhibitor has won previous years.

Exhibit Responsibility—Release and Pick Up:

- All possible care will be exercised, but NO responsibility for loss or damage of prints will be assumed by Fair.

Division 59101 – Photography (2 ENTRIES PER PERSON ONLY | Wood not allowed)

Class No.

- 100. Special Needs “My Best Shot” : A class where people with special needs can enter a photograph they took, any subject.

- 101. Animals
- 102. Children
- 103. Floral
- 104. People
- 105. Scenic
- 106. Monochromatic (one color...i.e....black & white, sepia, etc.)
- 107. Farming | Ranching
- 108. Sport or Action
- 109. Digital Art (Photo editing, manipulation of your original photograph. Including but not limited to Inversion, HDR & Layers)
- 110. Other | Any print not falling into one of the above categories. [i.e. close up, industry, transportation, etc]

Division 59102 – Photography (1 ENTRY PER CLASS ONLY)

Class No.

- 111. PINTREST - Go to Pinterest and search for “Photo Crafts.” Submit your creation using Pinterest directions. Directions must be included with the entry. A personal photo must be in the project.
- 112. Photography Coffee Table Book | Your photos made into a custom photo book.
- 113. Superintendents Challenge – Enter your photo of “REFLECTIONS.” Your goal is to capture a reflection in water, a mirror, a tire, a puddle - be creative!
- 114. Fair Theme: A creative photo of your interpretation of the theme..

People’s Choice Awards will be given to Adult and Youth entries selected by Fair attendees’ votes. Results will be posted Sunday afternoon.

DEPARTMENT 61 CEREALS & FORAGE CROPS - OPEN

Superintendent: Kayla Boone 509.386.7617

Sheaves of grain and grasses should be 2” in diameter at the middle band and tied in 3 places. Legumes should be 3” in diameter and tied in 3 places. Exhibits of threshed grains and grass seeds should be 1 quart in size and exhibited in a glass or clear plastic jar. Growers who produce Foundation, Registered or Certified seed conforming to rules and regulations of the Washington State Crop Improvement Association may enter these threshed grains and seeds under the appropriate sections below but shall state on the entry form “Certified Seed” in addition to the variety name. They will be judged separately from other threshed grains and seeds. The exhibitor must grow all entries, with the exception of sheaf grains, in the present year or the previous year. Producer of sheaf grains must be noted on entry card.

Division 61101 - Threshed Grains

Class No.

- | | |
|---|---------------------------------|
| 101. Wheat, Hard White, Certified | 108. Oats, White, Certified |
| 102. Wheat, Hard White, Uncertified | 109. Barley, 2 Row, Certified |
| 103. Wheat, Soft White, Club, Certified | 110. Barley, 2 Row, Uncertified |
| 104. Wheat, Soft White, Club, Uncertified | 111. Barley, 3 Row, Certified |
| 105. Wheat, Soft White, Standard, Certified | 112. Barley, 3 Row, Uncertified |
| 106. Wheat, Soft White, Standard, Uncertified | 113. Rye, Winter, Certified |
| 107. Oats, White Uncertified | 114. Rye, Winter, Uncertified |

Division 61102 - Field Corn and Grain Sorghum

Class No.

115. Field Corn, Yellow Dent (10 ears), Certified
116. Field Corn, Yellow Dent (10 ears), Uncertified
117. Field Corn, White Dent (10 ears), Certified
118. Field Corn, White Dent (10 ears) Uncertified
119. Grain Sorghum (10 heads-each commercial variety), Certified
120. Grain Sorghum (10 heads-each commercial variety), Uncertified

Division 61103 - Seed Peas – Each variety listed by name.

Class No.

121. Seed Peas, Green, processing, dried seed. Each variety listed by name. Certified.
122. Seed Peas, Green, processing, dried seed. Each variety listed by name. Uncertified.
123. Seed Peas, Yellow, dried, edible. Each variety listed by name. Certified.
124. Seed Peas, Yellow, dried, edible. Each variety listed by name. Uncertified.
125. Seed Peas, Green round, Certified
126. Seed Peas, Green round, Uncertified
127. Seed Peas, Yellow crinkle, Certified
128. Seed Peas, Yellow crinkle, Uncertified

Division 61104 – Sheaf

Class No.

129. Sheaf Grain (each commercial variety) Certified
130. Sheaf Grain (each commercial variety) Uncertified
131. Sheaf Forage Grass, Certified
132. Sheaf Forage Grass, Uncertified

Division 61105 - Forage Crops

Class No.

133. Sheaf, Sweet Sudan Grass 134. Silage Corn, 5 stalks

Division 61106 - Grass Seed

Class No.

135. Grass Seed (1 quart each variety)

Division 61107 - Legume Seed

Class No.

136. Alfalfa Seed (1 quart each variety, must be certified)
137. Alfalfa Seed Sheaf, must be certified

Division 61108 - Sugar Beets

Class No.

138. Entry of three

Division 61109 – Beans

Class No.

139. Dry Beans

Division 61110 - Honey (1 pound or pint jar)

Class No.

- | | |
|--------------------------|---------------------------|
| 140. Light color, 1 jar | 144. Creamed Honey, 1 jar |
| 141. Medium color, 1 jar | 145. Chunk Honey, 1 jar |
| 142. Dark color, 1 jar | 146. Bees Wax, 1 pound |
| 143. Honey comb, 1 frame | |

Division 61111 – Sunflower

Class No.

147. Sunflower seed, Oil, 1 jar
148. Sunflower seed, confection, 1 jar

Division 61112 – Herbs

Class No.

149. Dried Herbs (1 jar each variety) Exhibit in ½ pint jar. Please label with name of herb.

Division 61113 – Hay

Please bring 4”-6” deep (chips or flakes) of a standard size bale. Tie them up with either twine or string.

Class No.

- | | |
|----------------------------|------------------|
| 150. Alfalfa Hay | 153. Timothy Hay |
| 151. Grass, Legume Mix Hay | 154. Pea Hay |
| 152. Grass Hay | 155. Other |

DEPARTMENT 62 HORTICULTURE - OPEN

Superintendent: Kayla Boone 509.386.7617

- Enter the Division number on the Entry Form that coincides with the items that will be exhibited. It is not necessary to pre-enter the Class No.
- Individual exhibits must be staged separately and in no case be considered part of a collection or general display.
- No blemished fruit will be considered by the judges and no award will be made on produce that does not individually merit it. Scab, rot, scales, worm holes, etc., will be sufficient to bar an exhibit. Emphasis will be given to uniformity of size, color, and shape.
- No exhibit shall be entered for more than one premium or for more than one special prize.
- Spoiled or insect infested exhibits may be removed and discarded at the discretion of the superintendent or display chairman. Entry cards and ribbons will remain on display and may be picked up at the usual times.
- All exhibits must be worthy of premiums offered, both in size and quality and must be correctly named. Decisions based upon the quality and the correct naming of the exhibits shall rest solely with the judges, who are empowered to award all or any part of premiums offered.

Division 62101 - Culinary or Market Garden Vegetables

Class No.

101. I've Bean Busy Gardening | Beans, green pod, plate of 6
102. Beans, purple pod, plate of 6
103. Beans, yellow pod, plate of 6
104. Beans, Lima, green shelling stage, 4 pods
105. Beans, pole, each type, plate of 6 pods
106. Beets, table, 3 per plate, tops 2", (do not cut tap root, remove small side roots)
107. Broccoli, 1 head, at least 4" in diameter, stalk 6"
108. Cabbage, best head each type, leave 2 outer leaves, stem 1/2" long
109. Carrots, baby, 3 per plate, 1" diameter, tops 2", remove side roots
110. Carrots, table, 3 per plate 1" to 2" diameter, tops 2" remove side roots
111. Cantaloupe, green flesh, tray of 1
112. Cantaloupe, salmon flesh, tray of 1
113. Melons, Casaba, 1
114. Melons, Crenshaw, 1
115. Melons, Honey, 1
116. Melons, Italian, 1
117. Cauliflower, 1 head, at least 4" diameter with 4 to 6 leaves
118. Chives, bunch of 6
119. Corn, ornamental, 3 ears, stem 1", tips untrimmed, remove 1/3 of husk
120. Kick'n Up Corn | Corn, sweet, roasting, 3 ears, stem 1", tips untrimmed, remove 1/3 of husk
121. Corn, sweet, past roasting, 3 ears, stem 1", tips untrimmed, remove 1/3 of husk
122. Corn, popcorn, 3 ears, stem 1" tips untrimmed, remove 1/3 of husk
123. Cucumbers, Japanese, plate of 3, 1/2" stem, do not wash
124. Cucumbers, Armenian, plate of 3, 1/2" stem, do not wash
125. Cucumbers, lemon, plate of 3, 1/2" stem, do not wash
126. Cucumbers, pickling, 1" to 1 1/2" long, plate of 6, 1/2" stem, do not wash
127. Cucumbers, pickling, 3 1/2" to 5" long, plate of 6, 1/2" stem, do not wash
128. Cucumbers, slicing, 6" or longer, plate of 2, 1/2" stem, do not wash
129. Dill, 2 stalks, stem 10" to 12", tied in bunch near base and head
130. Eggplant, 1 regular or 2 Japanese varieties
131. Garlic, 3 clusters of bulbs.
132. Gourds, small, plate of 3
133. Gourds, large, plate of 1
134. Kohlrabi, plate of 1, remove leaves 1/2" from the bulb, cut stem 1/2" below
135. Lettuce Celebrate | Lettuce, leaf, one small bundle
136. Okra, 3 pods, stems 1/2" long
137. Onions, green, bunch of 3, remove tops 6" above white shank (trim root to 1")

138. Onions, red, plate of 3, do not peel or wash
139. Onions, White, plate of 3, do not peel or wash
140. Onions, all varieties competing, plate of 3, do not peel or wash
141. Onions, Walla Walla Sweets, plate of 3, do not peel or wash
142. Parsnips, plate of 3, tops to 2"
143. Peppers, bell sweet red, plate of 3
144. Peppers, bell green, plate of 3
145. Peppers, jalapeno, hot, plate of 3
146. Peppers, hot other, plate of 3
147. Peppers, any other sweet, plate of 3
148. Potatoes, Netted Gems, plate of 3, brush, do not wash
149. Potatoes, Long White, plate of 3, Ex.: White Rose, Burbank, etc., brush do not wash
150. Potatoes, Long Red, plate of 3, Ex.: Early Rose, etc., brush, don't wash
151. Potatoes, Round Red, plate of 3, brush, do not wash
152. Potatoes, Round White, plate of 3, Ex: Irish Cobbler, Kennebec, brush do not wash
153. Potatoes, novelty, plate of 3, Ex: Purple, Yellow, etc., brush do not wash
154. Pumpkins, field or stock, one
155. Miniature pumpkins, plate of 2
156. Radishes, red plate of 3, tops cut 1/2" long
157. Radishes, white plate of 3, tops cut 1/2" long
158. Salsify, 3 roots per plate
159. Squash, summer, 1 (each variety)
160. Squash, winter, 1 (each variety)
161. Tomatoes, cherry, plate of 6, with stem
162. Tomatoes, green, plate of 3, with stems
163. Tomatoes, pear, plate of 6, with stems
164. Tomatoes, preserving, plate of 3, with stems
165. Tomatoes, red plate of 3, with stems
166. Tomatoes, Roma, plate of 3, with stems
167. Tomatoes, yellow, plate of 3, with stems
168. Turnips, plate of 3, tops 2", tap root leave 2"
169. Watermelon, best each type, 1
170. Zucchini, plate of 2, maximum length 8"
171. Other (specify)

Division 62102 - Tray of Vegetables

Trays will require sufficient produce to cover a tray 12" x 18"

Class No.

- | | | |
|-------------------------|---------------------|--|
| 172. Carrots, cannery | 176. Garlic | 180. Onions, winter (No onion seed accepted) |
| 173. Cucumbers, slicing | 177. Lettuce, leaf | 181. Peppers, each variety |
| 174. Chinese greens | 178. Tomatoes, ripe | 182. Potatoes, each variety |
| 175. Endive | 179. Onions, summer | 183. Spinach |

Division 62103 – Herbs

Class No.

184. Chives, fresh, 1 bunch, 2" diameter
185. Parsley, fresh, leaves 3" long
186. Other Fresh Herbs, 6" pot or cut 4" to 6" long, bunch in water

Division 62104 - Largest Vegetables

Class No.

187. Largest Walla Walla Sweet Onion, by weight
188. Largest Sunflower Head, in diameter, cut from stock
189. Tallest Sunflower, in height, cut at ground level
190. Largest Tomato, by weight, stem attached, trimmed to 1"
191. The Great Pumpkin | Largest Pumpkin, field or stock, by weight
192. Largest Head of Garlic
193. Largest Watermelon by weight

Division 62105 - Nature's Creatures

Class No.

194. "Nature's Creatures" normally grown fruits and vegetables which are oddly shaped.

Example: Carrots with 3 legs, potatoes with tubers resembling animals, cucumbers that have grown in a spiral, etc. "Creatures" cannot be carved, added to, or otherwise artificially shaped.

Division 62106 - Fruits

For exhibition purposes a plate shall consist of 3 specimens of apples, pears, peaches, or 5 specimens of plums, prunes, crabapples or other small fruits, one pint of berries, 1 pound of grapes.

Class No.

- 195. Apples – Stems on, Plate, each variety exhibited
- 196. Apples – Stems on, Tray, each variety exhibited
- 197. Peaches, Plate, each variety exhibited
- 198. Peaches, Tray, each variety exhibited
- 199. Pears, Stems on, Plate, each variety exhibited
- 200. Pears, Stems on, Tray, each variety exhibited
- 201. Grapes, Plate, each variety exhibited
- 202. Grapes, Tray, each variety exhibited
- 203. Plums, Stems on, Plate, each variety exhibited
- 204. Plums, Stems on, Tray, each variety exhibited
- 205. Italian Plums, Stems on, Plate, exhibited
- 206. Italian Plums, Stems on, Tray, exhibited
- 207. Other Fruit, Plate
- 208. Other Fruit, Tray
- 209. Rhubarb Stalks, 3, pull leaves from crown, trim off leaf blade tops and bottoms tied

210. Gardening is Berry Fun for Everyone! | Berries, 1 pint, each variety

Division 62107 - Artistic Exhibits

Example: Garlic Braids, Herb Wreaths, display of vegetables of several classes, etc. Exhibits in this class will not be allowed to compete for premiums in any other class. May not take up more than 2 square feet of space unless okayed by display chairman. Each exhibit in this class must be made up from the produce of an individual farm. Display to be grown in the Walla Walla Valley.

Class No.

- 211. Variety Vegetable Tray
- 212. Garlic Braids
- 213. Herb Wreaths
- 214. Others

Division 62108 - Scarecrow Contest (Ribbons only)

Class No.

215. Scarecrows, in one form or another, have been around for thousands of years. As long as people have raised crops for food, they have needed to keep birds and other pests from devouring the plants before harvest. Making these traditional figures is becoming popular once more as an art form, and as a colorful and nostalgic addition to backyard gardens and orchards. To assist in keeping this tradition alive, we are offering this special contest. All participants should use their creativity in developing their exhibits. Entries may be displayed throughout the fairgrounds (including outside locations) during the fair. The display location of each entry will be determined by the superintendents. Contest is open to individuals, families and/or clubs. Scarecrows should be less than six (6) feet tall and self-supporting. Judging will be based on imagination, originality and effectiveness as a scarecrow.

DEPARTMENT 63 FLORICULTURE - OPEN

Superintendents: Angela Weston 509-520-3095 and Sherill Boone

- Pre-entry is required for all department 63 exhibits. If you are unsure of what you might bring to the fair enter Division 63100. You must enter as many items as you plan on bringing. If you only enter 63100 one time, that is for one exhibit only. Youth you must pre-enter any divisions exhibits that you might bring in order to receive premiums.
- Exhibitors are limited one entry per class
- All exhibits must be grown by the exhibitor or in their care for the past 3 months.
- All exhibits should be named and labeled correctly
- All exhibits should be presented as quality finished products, all showing the best representation of its class.
- Judges will dismiss exhibits with deformed or damaged flowers caused by but not limited to bugs, spray, or disease.
- Judging is by the Danish system each exhibit will be judged as a single entry, not against the others.
- Judges decisions are final
- Containers will be furnished for cut flowers only
- Fresh Flower Preparation: Allow yourself plenty of time to get your exhibit ready. All flowers and containers should be clean. Flowers should be picked in the early morning when it is cooler. Stems should be cut under water and placed in a preservative solution. If possible allow flowers to harden in a cool spot for at least 2 hours before bringing them to the fair.

SPECIAL AWARDS:

Special Awards: Best Creature Feature, Best Rose, Best Potted Plant, Most Blue Ribbons, Youth Best of Show, Adult Best of Show, 4H|Grange Champion, 4H

|GrangeReserve Champion.

Division 63100 - see explanation to the left.

Division 63101 Cut Flowers – One exhibit per class. Pre-enter the division even if you are not sure what you plan to bring to the fair.

Class No.

- 101. Celosia
- 102. Chrysanthemum single bloom
- 103. Chrysanthemum Daisy Single bloom
- 104. Chrysanthemum Daisy Spray
- 105. Cosmos single blossom
- 106. Cosmos double blossom
- 107. Dahlia – dinner plate
- 108. Dahlia – Decorative (formal or informal) 8 inches or larger
- 109. Dahlia – Cactus
- 110. Dahlia – Decorative (formal or informal) 4 to 8 inches
- 111. Dahlia – Cactus 4 to 8 inches
- 112. Dahlia – Decorative (formal or informal) 4 inches and under
- 113. Dahlia – Cactus 4 inches or less
- 114. Dahlia – Novelty
- 115. Dahlia Pompom under 2 inches
- 116. Dahlia Pompom 2 inches or larger
- 117. Dahlia Miniature
- 118. Dahlia Dwarf
- 119. Dahlia Bouquet (3 blossoms of any type and size)
- 120. Shasta Daisy

121. Any other Daisy
122. Gladiolus – single stem
123. Gladiolus – miniature
124. Herb – any type variety must be labeled
125. hollyhock – single bloom
126. hollyhock – double bloom
127. Lavender – any type variety must be labeled
128. Marigold – large single bloom over 3 inches in size debudded
129. Marigold – Small spray under 3 inches
130. Marigold – dwarf spray
131. Rose – Hybrid tea single bloom
132. Rose – Hybrid tea spray
133. Rose - floribunda spray
134. Rose – grandiflora single bloom
135. Rose – grandiflora Spray
136. Rose – Tree single bloom
137. Rose – Tree spray
138. Rose – Polyanthus spray
139. Rose – climber one stem
140. Rose - miniature single bloom
141. Rose – miniature spray
142. Rose – Bouquet 3 blossoms and size or variety
143. Rose – Micro mini single bloom
144. Rose – micro mini spray
145. Snap dragon
146. Sunflower – decorative large 6 to 12 inches
147. Sunflower – decorative medium 3 to 6 inches
148. Sunflower – decorative under 3 inches
149. Zinnias – Large over 4 inches
150. Zinnias – Medium 2 to 4 inches
151. Zinnias – Small under 2 inches
152. Zinnias – dwarf
153. Zinnias – Bouquet 3 blossoms any size or variety
154. Any other annual
155. Any other perennial
156. Any bulb
157. Any vine

Division 63102 Current Fair Theme Bouquets
(Single variety, gathered into a vase – no store bought flowers allowed) Must have more than one color, five stems or more.

Class No.

158. Asters
159. Chrysanthemums
160. Dahlias
161. Daisies
162. Gladiolus
163. Marigolds
164. Roses
165. Zinnias
166. Mixed (at least 5 different varieties)

Division 63103 Shrub or Vine potted or cut. Must be labeled with the name and variety.

Class No.

167. Flowering shrub any variety
168. Flowering vine any variety
169. Berried shrub
170. Honeysuckle vine
171. Fruit tree branch – any variety 30 inches or less
172. Berried tree branch – any variety 30 inches or less
173. Evergreen branch – any variety 24 inches or less

Division 63104 Potted Plants

Class No.

174. African violet single blooming
175. African violet double blooming
176. Begonia
177. Begonia, blooming
178. Bonsai
179. Cactus – up to 10 different varieties
180. Chinese Evergreen, Aglaonema
181. Collection of House Plants up to 10 different varieties
182. Croton
183. Crown of Thorns
184. Dieffenbachia, Dumb cane
185. Dish Garden 5 varieties of plants or more
186. Dracena
187. Eschaveria up to 10 varieties
188. Euphoria
189. Fairy Garden
190. Fern, Asparagus
191. Fern, Other
192. Fern, Rabbits foot
193. Ficus
194. Foliage Plant, Other
195. Geranium, single blooms
196. Geranium, double blooms
197. Geranium, hanging planter
198. Hanging Foliage plant, other
199. Herb, up to 10 varieties
200. Herb, 5 or more varieties in 1 container
201. Hibiscus
202. Hosta
203. Hosta variegated
204. Hoya
205. Hoya, mini
206. Hoya, variegated
207. Hoya Collection up to 10
208. Hydrangea, up to 5 varieties
209. Ivy
210. Jade
211. Lavender, up to 5 varieties must be labeled
212. Lily
213. Marigold
214. Norfolk Pine
215. Orchid, Cattleya
216. Orchid, Cymbidium
217. Orchid, Dendrobium
218. Orchid, Phalaenopsis
219. Ornamental Grass, up to 10 varieties
220. Palm

221. Patio Planting, 5 varieties or more
222. Patio Planting, hanging 5 varieties or more
223. Philodendron, upright
224. Philodendron, hanging
225. Pilea
226. Poinsettia
227. Pothos
228. Plumeria
229. Prayer plant, Maranto
230. Rubber Tree
231. Sansevieria
232. Scheffleria
233. Shamrock
234. Shrubs, up to 10 varieties
235. Spider Plant
236. Succulent
237. Succulent Dish Garden, 5 or more varieties
238. Succulent Hanging
239. Succulent up to 10 Varieties
240. Swedish Ivy
241. Syngonium
242. Terrarium, 5 varieties or more
243. Vines, up to 5 varieties must be labeled
244. Wandering Jew
245. Other Tree, must be labeled
246. Other plant, must be labeled
247. Plant in Unique Container, plant can be any variety

Division 63105 Decorative Fresh Floral Arrangements All exhibits must be presented as quality finished products. All exhibits show the best representation of its class. All arrangements should have mechanics hidden (i.e.: oasis, wire, floral pins, etc.). Artificial fruit, flowers or foliage not allowed; nor dyed or painted florals and foliages. Principles and Elements of floral design are encouraged. They include composition, unity, proportion, accent, balance, harmony, rhythm, line, form, space, texture, and color. (Not all principles and elements are required for each arrangement.)

Class No.

248. Mirrored arrangements-two arrangements that are opposite of each other
249. Natural landscape arrangement
250. All green arrangement
251. Arrangements showing motion
252. Miniature arrangement
253. Stylized arrangement
254. All Rose arrangement
255. Mixed arrangement using at least three or more varieties of flowers. Including at least one type of major flower (i.e.: Rose, Dahlia, Sunflower). Including at least one type of minor flower (i.e.: Daisy, Dianthus, Cosmos). Including at least one type of line flower (i.e.: Iris, Gladiolus, Liatrus) Filler flowers and greens are at designer's discretion. Designer's choice of container.
256. Corsage and Boutonniere (one of each)

257. Herb arrangement

Division 63106 Decorative Dried Floral Arrangement Rules and instructions same as Division 63105

Class No.

258. Decorative Wreath

259. Decorative Swag

260. Decorative floral arrangement

261. Other dried floral decoration

Division 63107 Current Fair Theme Patio/Yard Decoration. Any created displays are welcome. Please notify the superintendent or exhibitors office of any large entries two weeks prior to the fair. Decorations may be made from cement, stone, wood, metal, or other materials. All items must be made by Entrant.

Class No.

262. Fountain

263. Bird Bath

264. Statue or Carving

265. Bird Feeder

266. Hanging Ornament

267. Outdoor Fire Pit

268. Planter

269. Bird House

270. Garden Marker

271. Stepping Stone

272. Metal Art, hanging or free standing

Division 63108 Riddle Arrangement - Answer to the riddle must be included

in a Fresh or Dried arrangement. Must NOT include anything artificial.

Riddle: What's bright orange with green on top and sounds like a parrot?

Class No.

273. 6 to 9 years

274. 10-13 years

275. 14-17 years

276. 18 and over

Division 63109 Creature Feature – (Ribbons only) To be constructed of all natural products nothing artificial should be added. Can use (but not limited to): Fruits, nuts, seed, grasses, vegetables. Use of processed food should be limited (candy, marshmallows.) Parents are discouraged from helping youth entries! Judges may disqualify or mark an entry down if it is felt that the age listed does not represent the creature made. If creatures spoil before the end of the fair, they may be disposed of.

Class No.

277. 3 to 5 years

279. 10 to 17 years

278. 6 to 9 years

280. 18 and over

Division 63110 Rock Painting (Ribbons Only) Paint a picture on a rock (animal, flower, fair theme, activity, etc.) All entries will be judged by in the appropriate age category.

Class No.

281. 3-5 years

282. 6-9 years

283. 10-13 years

284. 14-17 years

285. 18 and over

DEPARTMENT 65 WEB DESIGN - OPEN

Superintendent: Nichole Appleford 509.520.6465

Share your website. Must have one main (title) page and 2 links. Home page must be printed out on 8.5" x 11" card stock paper, with URL-address showing. Judging on clipart, graphics, photos, animations, links to other sites, text, background images, color, music and "e-mail us" features. Please make sure that the web URL/address is clearly shown on the submission or you will not be judged.

Division 65101 –Original Design (Individual)

Class No.

101. Family Web Page

104. Community

102. DIY

105. Other (specify)

103. Art/Creative Arts

Division 65102 - Original Design (Club or Group)

Class No.

106. Educational

108. Art/Creative Arts

110. Other (specify)

107. 4-H | FFA

109. Community

Division 65103 – Business – Original Design

Class No.

111. Business

Division 65104 – Non-Original Design (Individual) (Point and click tools and clip art provided)

Class No.

112. Family Web Page

114. Art/Creative Arts

113. DIY

115. Community

116. Other (specify)

Division 65105 - Non-Original (Club or Group)

117. Educational

119. Art/Creative Arts

121. Other (specify)

118. 4-H | FFA

120. Community

Division 65106 – Business – Non-originals

Class No.

122. Business



DEPARTMENT 66 WALLA WALLA VALLEY SCHOOLS

Superintendent: Ashley Ceséna 509-571-3892

All artwork to be judged must be original and submitted by their respective schools. Ribbons will be awarded, but no premiums will be paid.

Division 66101 – Science

Class No.

- 101. Science, General – Grade K
- 102. Science, General – Grades 1, 2, 3
- 103. Science, General – Grade 4, 5
- 104. Science, General – Grades 6, 7, 8
- 105. Science, General – Grades 9, 10, 11, 12
- 106. Science, Agriculture & Biological – Grade K

Division 66102 – Technology

Class No.

- 107. Technology, Multi-media – Grade K
- 108. Technology, Multi-media – Grades 1, 2, 3
- 109. Technology, Multi-Media – Grades 4, 5
- 110. Technology, Multi-Media – Grades 6, 7, 8
- 111. Technology, Multi-Media – Grades 9, 10, 11, 12

Division 66103 – Art

Class No.

- | | |
|------------------------------------|---------------------------------------|
| 112. Painting-Grade K | 123. Pottery-Grades 1, 2, 3 |
| 113. Painting-Grades 1, 2, 3 | 124. Pottery-Grades 4, 5 |
| 114. Painting-Grades 4, 5 | 125. Pottery-Grades 6, 7, 8 |
| 115. Painting-Grades 6, 7, 8 | 126. Pottery-Grades 9, 10, 11, 12 |
| 116. Painting-Grades 9, 10, 11, 12 | 127. Photography-Grade K |
| 117. Drawing-Grade K | 128. Photography-Grades 1, 2, 3 |
| 118. Drawing-Grades 1, 2, 3 | 129. Photography-Grades 4, 5 |
| 119. Drawing-Grades 4, 5 | 130. Photography-Grades 6, 7, 8 |
| 120. Drawing-Grades 6, 7, 8 | 131. Photography-Grades 9, 10, 11, 12 |
| 121. Drawing-Grades 9, 10, 11, 12 | 132. Digitally Manipulated |
| 122. Pottery-Grade K | Photography-Grade K |

Division 66104- Industrial Arts

Class No.

- 133. Industrial Arts- Floor
- 134. Industrial Arts- Wall
- 135. Industrial Arts- Table

Division 66105-History

Class No.

- 136. History-Grade K
- 137. History-Grades 1, 2, 3
- 138. History-Grades 4, 5
- 139. History-Grades 6, 7, 8
- 140. History-Grades 9, 10, 11, 12
- 141. Geography-Grade K
- 142. Geography-Grades 1, 2, 3
- 143. Geography-Grades 4, 5
- 144. Geography-Grades 6, 7, 8
- 145. Geography-Grades 9, 10, 11, 12
- 146. Social Studies Skills-Grades K
- 147. Social Studies Skills-Grades 1, 2, 3
- 148. Social Studies Skills-Grades 4, 5
- 149. Social Studies Skills-Grades 6, 7, 8
- 150. Social Studies Skills-Grades 9, 10, 11, 12

First, Second, Third Place Ribbons

- In the Art Division, each Class will receive TWO each 1st, 2nd, 3rd place
- In all other Divisions, each Class will receive ONE each 1st, 2nd, 3rd place

Grand Award Ribbons

- In the Art Division there will be TWO each 1st, 2nd, 3rd place
- In all other Divisions, there will be ONE each 1st, 2nd, 3rd place

DEPARTMENT 67 BOY SCOUTS & LEARNING FOR LIFE

Superintendent: Bill Erickson 509 520-4655

The articles in this section MUST have been made by the exhibitor since the last year's fair. Displays will be dependent upon space available and superintendent's discretion. Individual, club, pack or troop educational displays are encouraged by the fair directors. Please see Department 28 for details.

*Essays must be at least 100 words for ages under 12, 150 words for ages 12 & up.

Division 67101 – Arts and Crafts

Class No.

- | | | |
|----------------|---------------------|----------------------|
| 101. Art | 106. Metal Work | 110. Soap Carving |
| 102. Basketry | 107. Painting | 111. Plastic Crafts |
| 103. Clay | 108. Plaster Crafts | 112. Leather Work |
| 104. Drawing | 109. Pottery | 113. Other (Specify) |
| 105. Sculpture | | |

Division 67102 - Woodcraft

Class No.

- | | | |
|-----------------|--------------------|----------------------|
| 114. Birdhouse | 117. Candle Holder | 120. Carving |
| 115. Boat | 118. Tool Box | 121. Other (specify) |
| 116. Foot Stool | 119. Car | |

Division 67103 - Fabric Crafts

Class No.

- | | |
|---------------|----------------------|
| 122. Pillow | 124. Clothing |
| 123. Windsock | 125. Other (specify) |

Division 67104 -Models (all LEGO creations must be glued)

Class No.

- | | |
|-------------------------|------------------------|
| 126. Model Car, Truck | 128. Airplane, Rockets |
| 127. Ship, Robots, etc. | 129. Other (specify) |

Division 67105 – Hobbies

Class No.

- | | | |
|-----------------------|-------------------------------|------------|
| 130. Badge Collection | 132. Stamp or Coin Collection | 134. Games |
| 131. Rock Collection | 133. Other (specify) | |

Division 67106– Photography

Class No.

- | | |
|------------|--------------------------------------|
| 135. Color | 136. Black & White (5"x7" & mounted) |
|------------|--------------------------------------|

Division 67107 – Outdoors

Class No.

- | | | |
|------------------|----------------------|----------------------|
| 137. Astronomy | 140. Conservation | 143. Nature |
| 138. Naturalists | 141. Safety Outdoors | 144. Service Project |
| 139. Weather | 142. Wildlife | 145. Other (specify) |

Division 67108 – Knot Tying-Pioneering

Class No.

- | | |
|--------------------------|--------------------------|
| 146. Individual knots | 148. Collection of knots |
| 147. Pioneering projects | 149. Other (specify) |

Division 67109 - Written Essays * – Careers

Class No.

- | | | |
|------------------|-------------------|--------------------------------|
| 150. Business | 154. Travel | 157. Electricity |
| 151. Engineering | 155. Communicator | 158. Safety & Crime Prevention |
| 152. Science | 156. Radio | 159. Other (specify) |
| 153. Citizenship | | |

Older Scouts are encouraged to participate in the next division using posters and displays, journal and record books, special product displays or other means (please specify).

Division 67110- Merit Badges/ Award Emblems (may enter up to 3)

Class No.

- | | |
|-------------------|--------------------|
| 160. Merit Badges | 161. Award Emblems |
|-------------------|--------------------|

DEPARTMENT 68 GIRL SCOUTS

Superintendent | Shelley Murphy 509.593.9627

Items do not have to be made during Girl Scout Meetings. They can be made in school or at home. Individual and troop displays are encouraged.

DISPLAYING ITEMS: Separate/ Moving parts must be mounted to base/boxed as one piece/unit, ready to display. Photos/drawings must be mounted in a matt frame. The matt will be pierced to hang on display wall. All items are displayed at the superintendent's discretion, depending on space size limits may apply. All exhibits are handled with care, but the fair is not responsible for any damage that may occur.

Division Division 68101– Daisy

Class No.

- 101. Girl Scout Law and History
- 102. Arts & Crafts
- 103. Athletics
- 104. STEM
- 105. Outdoor Skills
- 106. Badge work - other
- 107. Informational – Displays, posters
- 108. Cookie Sales Marketing

Division 68102– Brownie

Class No.

- 109. Girl Scout Law and History
- 110. Arts & Crafts
- 111. Athletics
- 112. STEM
- 113. Outdoor Skills
- 114. Badge work - other
- 115. Informational – Displays, posters

- 116. Cookie Sales Marketing

Division 68103– Junior

Class No.

- 117. Girl Scout Law and History
- 118. Arts & Crafts
- 119. Athletics
- 120. STEM
- 121. Outdoor Skills
- 122. Badge work - other
- 123. Informational – Displays, posters
- 124. Cookie Sales Marketing
- 125. Bronze Medal Award

Division 68104– Cadette

Class No.

- 126. Girl Scout Law and History
- 127. Arts & Crafts
- 128. Athletics

- 129. STEM
- 130. Outdoor Skills
- 131. Badge work - other
- 132. Informational – Displays, posters
- 133. Cookie Sales Marketing
- 134. Silver Medal Award

Division 68105– Senior/Ambassador

Class No.

- 135. Girl Scout Law and History
- 136. Arts & Crafts
- 137. Athletics
- 138. STEM
- 139. Outdoor Skills
- 140. Badge work - other
- 141. Informational – Displays, posters
- 142. Cookie Sales Marketing
- 143. Gold Medal Award

DEPARTMENT 69 DUCT TAPE CONTEST

Superintendent: Suzanne Rogers 509.301.8683

Exhibitor may enter two items per class category.

Items can be made from any style/ color of duct tape.

Must be created of 90% duct tape.

All items must be able to be used for what they are intended visit ducktapeclub.com for ideas and have fun using your imagination.

Division 69101–Great American Duct Tape Contest

Class No.

- 101. Jewelry
- 102. Clothing
- 103. 103. Formal Wear
- 104. Foot Wear
- 105. Accessories
- 106. Room Decor
- 107. Other (specify)

DEPARTMENT 70 SPECIAL EXHIBITORS

Superintendent: Viki Puller 509.520.9419

SPECIAL EXHIBITORS ENTRY GUIDELINES

Purpose: To support and encourage people who are challenged physically, mentally, or emotionally by age or circumstances, and/or who reside in special facilities such as elder care, group homes, or who participate in programs special to their needs, to enter and share their accomplishments.

- Entries will meet the basic criteria of the department in which they are entered.
- Entries will be judged in their respective departments and will be displayed in the Special Exhibitors section to allow access during the fair.
- Special Exhibitors may enter exhibits in all departments listing a “SE” designation.
- A statement explaining the Exhibitors experience or current circumstances may accompany the entry.
- Premiums paid to open class youth only.

The articles in this section must be made by the exhibitor, and not exhibited previously at the Walla Walla Fair. Soiled articles or articles in poor condition will not be judged. Pictures must be 8”x10” print with surrounding mat to make entire entry 11”x14” size. Youth entering this department must put age on entry form. Entries limited to 8 items per exhibitor and 1 item per class.

Division 70101 – SE Home Economics

Class No.

- | | | |
|------------------------|------------------|---------------|
| 100. Baked Goods | 103. Needlecraft | 106. Quilting |
| 101. Food Preservation | 104. Knitting | 107. Pillow |
| 102. Clothing | 105. Crocheting | 108. Other |

Division 70102 – SE Handcrafts / Designer Crafts

Class No.

- | | |
|------------------------|--|
| 109. Crafts | 112. Painting |
| 110. Ceramics/ Pottery | 113. Sketch/Drawing |
| 111. Jewelry | 114. Textile Arts (applique, macramé, sewing etc.) |

Division 70103 – Other Handcrafts

Class No.

- | | |
|----------------|-----------------------|
| 115. Decoupage | 117. Nature Crafts |
| 116. Recycling | 118. Mixed Media Arts |

DEPT. 71 LEGO & CONSTRUCTION BLOCKS CONTEST

Superintendent: Suzanne Rogers 509.301.8683

Legos and other construction toys are limited to two per exhibitor. Kits with no original design needs to be called in and cleared by superintendent.

All displays needs to be fastened to an inflexible base.

Displays no larger then 141"x14"x141 in size. Please notify superintendent about special displays larger then specified.

Display is accompanied by a 3x5 index card: name, age, description of display.

Walla Walla County Fair will take good care of your models, but cannot be responsible for damages that may occur.

Division 71101 - Original Design

Class No.

101. 6 & under

102. 7 to 9

103. 10 to 12

104. 13 to 17

105. 18 & older

Division 71102- Kits Without Changes

Class No.

106. All ages

DEPARTMENT 72 OPEN WOOL CONTEST

Superintendent | Jim Nelson 509.386.8966

Roll fleeces flesh side out, tied or untied. If untied, place in clear plastic bag. Angora fleeces should be packaged appropriately. Classes may be combined depending on the number of fleeces entered in each class.

ENTRY FEE: There is a \$2.00 per wool entry fee, which must be received on or before August 5th in order to receive prizes.

Division 72101- Wool Show, Fleeces

Examples of wool grades:

- Fine & Half: Debouillet, Rambouillet, Merino, Panama, Targhee, some Columbia, Corriedale.

- Three eighths: Columbia, Corriedale, Shropshire and Romeldale

- Quarter: Most of the down (meat) breeds

- Low Quarter: Romney, Border Leicester, some Lincoln & Coopworth

- Common & Braid: Cotswold and Lincoln

Class No.

100. Cheviot

105. Lincoln

110. Suffolk

101. Columbia

106. Merino

111. Montadale

102. Corriedale

107. Oxford

112. Natural Colored

103. Dorset

108. Romney

113. Other wool breeds

104. Hampshire

109. Rambouillet

Division 72102- Mohair (Angora Goat Hair)

Class No.

114. Doe Fleece – yearling or older

115. Wether Fleece – yearling or older | Champion and Reserve Champion Ribbon





GATE ADMISSION

Adult (Ages 13 and above)	\$12
Child (Ages 6 - 12)	\$7
Child (5 & under)	FREE
Senior (Ages 65 and over)	\$7
Family Pass (2 Adults & 2 Children)	\$26
Kid's Day ~ Friday (Children ages 6-12)	\$3
Season Gate Pass	\$40

BROTHERS OSBORNE CONCERT

Wednesday, August 31, 2022

Ticket Price Includes Gate Admission

Floor Seating	\$71-121
Box Seats	\$71
Grandstand Seating	\$61-71

DEMOLITION DERBY Thursday, September 1, 2022

Grandstand

Adult with gate	\$32
Child with gate	\$27
Senior with gate	\$27
Without gate	\$24

RODEO Friday - Sunday, September 2-4, 2022

Grandstand

Adult with gate	\$25
Child with gate	\$20
Senior with gate	\$20
Without gate	\$18

4-EVENT PACKAGE **\$90**

1 Demo Derby and 3 nights of Rodeo
Includes gate admission

RODEO PACKAGE **\$60**

3 nights of Rodeo
Includes gate admission

Children 3 years and older need to purchase a seat for events, 2 and under must sit on a lap.

Concert, Demolition Derby and Rodeo presented in the PIFCU Arena.

AUG 31 - SEPT 4, 2022



**TOP NAME BRAND TIRES. LOCAL FAMILY OWNED AND OPERATED
BUSINESS. INDUSTRY LEADING, NATIONWIDE WARRANTIES.**



PROUD SUPPORTERS OF 4-H & FFA

**BLUE MOUNTAIN TIRE PROS WISHES THE BEST OF LUCK TO ALL
WALLA WALLA FAIR AND FRONTIER DAYS EXHIBITORS**

PROUDLY SERVING EASTERN WASHINGTON & OREGON

**85683 HIGHWAY 11
MILTON-FREEWATER, OR 97862
541.938.2000
BLUEMOUNTAINTIREPROS.COM**