Silver Dollar Fair shared North post.
February 14, 2017

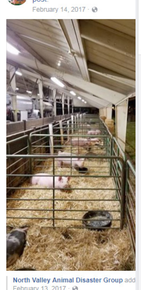

North Valley Animal Disaster Group add
February 13, 2017

Tehama District F post.
February 18, 2017

Red Bluff Daily News
February 18, 2017

Update to evacuations

A second Tehama Co

California State Fair added a new photo.
February 13, 2017

Cal Expo is open as a designated Red Cross Emergency Evacuation Shelter for the Oroville Dam Auxiliary Spillway Incident.

As of noon Feb. 13, all evacuees may take shelter at Cal Expo, located at 1600 Exposition Blvd. (Lot D across from Challenge Way)

RV's are welcome and should go directly to the RV Park, located at the corner of Ethan and Hurley Way (follow RV Park signs).

Red Cross Shelter is located at the Cal Expo Horseracing Grandstand. Shelter area open until further notice.

For questions, please call (916) 263-3247 9 a.m. - 5 p.m.

Like · Comment · Share

and 321 others · Top Comments

561 Shares

Write a comment...

That's a great use of the place 2
Like · Reply · 1y

Way to go Cal Expo! 2
Like · Reply · 1y

God bless you ❤️ Where would we be without our fairgrounds to support us during crises like this? 2
Like · Reply · 1y

Thank you California State Fair! #lovecalexpo 1
Like · Reply · 1y

Like · Reply · 1y

Napa Valley Exposition
October 11, 2017

Our prayers go out to all being affected by these devastating fires. The Expo has been busy first as an evacuation shelter and now as the command center for Cal Fire, CHP and other emergency agencies. Many of our Fair Family have been evacuated not knowing what happened to their homes and others that lost everything. We feel your tremendous sense of fear. Please be safe.

Like · Comment · Share

and 18 others · Chronological

4 Shares

Any updates on Circle Oaks?
Like · Reply · 21w

Napa Valley Exposition Tho we have tried, we have no news. Our CEO lives in that area as well
Like · Reply · 21w

I know does
Like · Reply · 21w

Write a reply...

Prayers for all effective
Like · Reply · 21w

Thank u with all our hearts for letting us stay on the property. Our animals are safe here with us. We can't thank U enough. Thank u Napa Valley Expo.
Like · Reply · 21w

Thank you for being a safe place for all of us and our critters!
Like · Reply · 21w

Silver Dollar Fair
February 13, 2017

The Silver Dollar Fair is not at capacity ar evacuees.

Cats and dogs are welcome at the fairgro the shelters. Owners can check their anim Valley Animal Disaster Group where they

Donations: The Red Cross is only current fairgrounds. Check in at the commercial b monetary donations at Redcross.org. ... S

American Red Cross

American I Affected by

Every 8 minutes an emergency. S by making a con

REDCROSS.ORG

Nevada County Fairgrounds added 2 new photos.
October 11, 2017

Wednesday/8:40 am: Morning briefing as the next shift of firefighters prepare to leave the grounds this morning. The more than 1,000 firefighters here are battling four fires – the Cascade Fire, the LaPorte Fire, the McCourtney Fire, and the Lobo Fire. Thank you to all these firefighters! We know you are exhausted, yet you continue to fight, walk into dangerous situations, and save lives, homes and animals across California! Know that we are so appreciative of you, and that we are rallying for you, encouraging you, and supporting you in your efforts! And we would be remiss to not mention the small army of animal evacuation volunteers out here keeping our community animals safe and loved. Your work is also so appreciated and so important, and does not go unnoticed! Stay strong, Nevada County!

Nevada County Fairgrounds
October 19, 2017

Thursday/9:40am: We have less than 100 fire personnel on the grounds, the four fires in our area are 100% contained, and the fire camp is transitioning off the Fairgrounds today. To simply say thank you doesn't seem to be enough. On behalf of all of us at the Nevada County Fairgrounds, thank you to all who have helped in any way during these fires. To the firefighters, Cal Fire, first responders, mutual aid workers, local law enforcement, Red Cross, Office of Emergency Servic... See More

Celebrate Napa Valley added 3 new photos.
October 11, 2017

Thank you to all of the first responders and volunteers for your efforts during this horrific time of need. Words alone cannot express the depth of our appreciation for all that you have done, and continue to do. Our thoughts and prayers go out to our community and neighbors. #fire #calistoga #napacounty #sonomacounty

Celebrate Napa Valley
October 14, 2017

Calistoga Update: 10/14:
The Napa County Fairgrounds continues to be a support facility for fire fighters, police, and other first responders. Thank you to the City of Calistoga for heading up a station for our first responders to rest, eat, and coordinate efforts to protect our area. Join us in thanking the many first responders from all over who continue to risk their lives to protect our beloved community. #firstresponders #calistoga #sonomafire #napavalley #santarosafire #calfire

California State Fair
March 3, 2017

During this emergency, the Red Cross and their dedicated volunteers exemplified what has long made California great, it's people." - Rick Pickering, CEO California State Fair

We'd like to thank American Red Cross of Northeastern California and the countless volunteers that made #CalExpo a safe shelter for friends and families during the recent flooding. You're what makes California great!

http://calexpo.com/.../3.1-Community-Partnerships-Supported-R...

American Red Cross · CAL EXPO

Like · Comment · Share

Glenn County Fair & Fairgrounds added 4 new photos.
February 12, 2017

The fairgrounds is ready for evacuees. The Boy Scouts and many others volunteered and offered support. The local CVS called and donated bottled water and save more brought over a gift card for supplies. The community of Glenn County is very giving. At this time the need for volunteers is low but we are taking numbers at the fair office in case the need should grow.

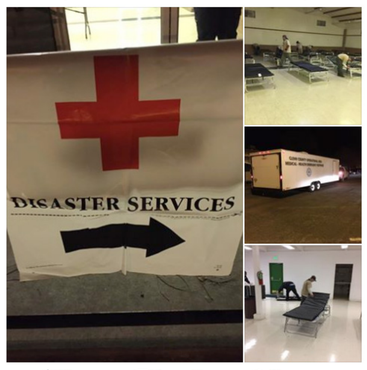

Like · Comment · Share

and 77 others · Chronological

60 Shares

Nevada County Fairgrounds
February 12, 2017

The RV Park at the Nevada County Fairgrounds is open to flood evacuees. Evacuation centers have been set up at the Silver Dollar Fairgrounds in Chico, the Colusa County Fairgrounds in Colusa, and the Glenn County Fairgrounds in Orland.

Like · Comment · Share

and 151 others · Chronological

272 Shares

View 13 more comments

I've been sharing your posts with the group. You are doing a great service. Good luck to all who are affected.
Like · Reply · 1y

and the hotels up here Paradise
Like · Reply · 1y · Edited

Nevada County Fairgrounds added 6 new photos.
October 12, 2017

Thursday/7:15 pm: We have approximately 1,549 fire personnel on the grounds, and 120 animals. The animals are starting to return home! A huge thank you to the animal evacuation volunteers for keeping the animals save and loved while they were away from home, and a huge thank you to the firefighters for continuing to save homes, lives, and animals! Stay strong!

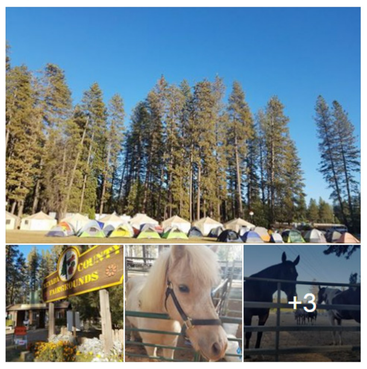

Like · Comment · Share

and 245 others · Chronological

25 Shares

Great to see my Home town helping.
Like · Reply · 1y

I'm staying at the Nevada County Fairgrounds and as far as I can see, they are doing all they can on such short notice.
Like · Reply · 1y

2 Replies

Nevada County Fairgrounds UPDATE: The Nevada County Fairgrounds are now open to flood evacuees and all animals. For cars (non RVs), go to Gate 1; for RVs, go to Gate 4; for large and small animals, go to Gate 8. The GVPD and Red Cross are onsite and at the various gates to assist evacuees.
Like · Reply · 1y

4 Replies

I know a comment on a post is hardly anything but please know I'm praying for everyone. My heart goes out to you all.
Like · Reply · 1y

Way to go Nevada City and grass valley
Like · Reply · 1y

Celebrate Napa Valley
October 15, 2017

There are currently 18 fairgrounds serving as emergency centers at this time. Not included in this list are those who have sent staff to support us during our time of need. Let's thank them together by sharing this post. #calistoga #tubbsfire #fairgroundrelief #napa

For the actively participating fairgrounds below, please provide F&E with any informational updates as needed or as circumstances changes.

4th DAA – Sonoma Marin Fairgrounds: Evacuation Center... See More

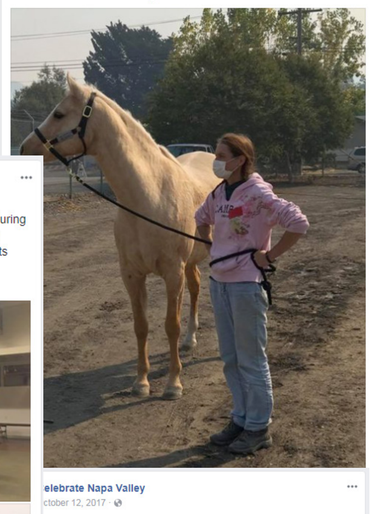

elebrate Napa Valley
ctober 12, 2017

andatory evacuation for Calistoga stands, the Napa County ds continues to support emergency response efforts. The facility is g used for fire fighters, police, and additional first responders and als to rest, eat, and coordinate efforts in the fight to protect our community. Please be safe and pull together during this ented time of need. #Calistoga #NapaCounty #Fire #Emergency

October 13, 2017

Hello everyone. First of all, we here at are so grateful for all th we have been getting and words of encouragement. All reside evacuated and are safe thanks to our amazing employees, volunte neighbors, law enforcement and firefighters, the National Guard, fa and many many more, we could go on and on. Again, Thank You!! asking that employees report for work at the Dixon May Fairgr Dixon, California. 655 S 1st Street, Dixon, CA. 95620. We are no lo the in the town of Sonon you to all the staff at these two locations and to all the community n in the town of Sonoma for all you did for us!! The people of Dixon h equally as kind!! We are overwhelmed with donations and volunte time. If we should need more assistance or have any needs, we wil this page!! Again, THANK YOU everyone!! To the community, we will get through this. We are so touched!! It takes a village, and has one!!

Cloverdale Citrus Fair
October 13, 2017

Evacuation Center is now open at the Cloverdale Citrus Fair, 1 Citrus Fair Drive, Cloverdale.

Like · Comment · Share

10 · Chronological

8 Shares

Do you need volunteers tomorrow or Sunday?
Like · Reply · 20w

Hi there! We are coming up with a Uhaul of supplies tomorrow. Checking in to see if there are any needs?
Like · Reply · 20w

Glenn County Fair & Fairgrounds added 8 new photos.
February 13, 2017

The Glenn County Fair is incredibly fortunate to have the support of our local businesses and community. If you have a chance please thank our local CVS, Comcast provider, Starbucks, Walmart, Dutch Brothers, The Moose Lodge, the GCOE, Little Cesar's, The Orland Food Pantry and many more!

Like · Comment · Share

and 204 others · Chronological

Nevada County Fairgrounds
August 30, 2017

6:30 pm. In response to the Pleasant Fire in North San Juan, the Nevada County Fairgrounds has been set up as a small and large animal evacuation center. The Nevada County Veterinary Disaster Response Team in onsite, and those with animals should go through Gate 8 off of of Brighton Street. For evacuees, the Nevada County Sheriff's Office has set up an evacuation center at First Baptist Church at 1866 Ridge Road.

Like · Comment · Share

and 170 others · Chronological

148 Shares

You guys are quick. Good work 4
Like · Reply · 27w

You guys are such a blessing I miss my beautiful hometown
Like · Reply · 20w

Thank you for all you have done and continue to do.
Like · Reply · 20w

Madera District Fair
July 19, 2017

If you know of anyone looking for a location to house livestock that are being displaced from the Dewiler Fire in Mariposa, please have them contact the Merced or Madera County Farm Bureau. They can be reached at fbmadera@outlook.com.

Nevada County Fairgrounds
October 9, 2017

4:55 am: In response to the McCourtney Fire and the Lobo Fire, the Nevada County Fairgrounds has been set up as a small and large animal evacuation center. The Nevada County Veterinary Disaster Response Team in onsite, and those with animals should go through Gate 8 off of Brighton Street. We already have several large and small animals onsite. For evacuees, the Nevada County Sheriff's Office has set up an evacuation center at First

Nevada County Fairgrounds added 4 new photos.
October 14, 2017

Saturday/9:45 am: There are 1,600+ fire personnel on the grounds, fighting four fires. As of this morning's briefings, the Cascade Fire is at 81% contained, the LaPorte Fire at 77%, the Lobo Fire at 93% and the McCourtney Fire at 100%. Thank you to all involved for continuing to fight these fires. We know you must be exhausted, but you keep fighting! Words can't express how thankful we are!

Like · Comment · Share

and 231 others · Chronological

43 Shares

Thank you for all your hard work!!!!
Like · Reply · 20w

Great job fire personel! Thanks for all you do!
Like · Reply · 20w

On my way into town about 11:30 I saw about 15 fire trucks headed to Hwy 80. I assume some are another way to Sonoma and of Santa Rose fires. They have all done a wonderful job protecting all of us and our loved ones.
Like · Reply · 20w

Brings tears to my eyes!
Like · Reply · 20w

Thank you!!!!!
Like · Reply · 20w

Thank you💙💙❤️
Like · Reply · 20w

So impressed with the firefighters and what they are dealing with AND this community and the lend a hand spirit that is inspiring.
Like · Reply · 20w

Like · Reply · 20w

Thank you!
Like · Reply · 20w

Thank you so very much to all the fire fighters, everyone that worked at the fairgrounds taking care of all the animals, and everyone at Twin Cities Church for taking care of us!! Each and every one of you are amazing!! Thank you, we will never forget the kindness and support that every one showed!!
Like · Reply · 20w · Edited

OC Fair
October 9, 2017

We are hosting more than 100 horses and have not had to turn anyone away.

We are still in need of horse stall panels but remain open as a large animal evacuation center. Pomona Fairplex and Los Alamitos Racetrack are also accepting large animals evacuated from the fire.

Thank you to all the volunteers - we have plenty of help! And thank you for the donations rolling in. We hope everyone is and stays safe. ... See More

Like · Comment · Share

and 2.9K others · Chronological

878 Shares

View previous comments

Silver Dollar Fair shared Action News Now's post.
September 1, 2017

Action News Now
August 31, 2017 · Like Page

CAL FIRE explains why Silver Dollar Fairgrounds is the best Command Center. Used for Ponderosa Fire camp.

CAL FIRE explains why Silver Dollar Fairgrounds is the best Command Center

Cal Fire officials said it's been 70 years since a fire erupted like this in the Feather Falls area. They also explain why the Silver Dollar Fairgrounds...

Glenn County Fair & Fairgrounds
February 13, 2017

The Glenn County Fairgrounds is currently housing approximately 80 evacuees. OES is onsite to aide in the evacuation efforts. The Orland Food Pantry will be here this morning to cook breakfast. The Glenn County Fairgrounds still has plenty of space for people, animals, livestock and RV's should anyone still be in need.

Like · Comment · Share

and 38 others · Chronological

87 Shares

Glenn County Fair & Fairgrounds
February 13, 2017

We want to thank everyone in the community for the calls, comments and messages about how to help all those affected by the Oroville Dam Evacuations. The Glenn County Fairgrounds is now housing about 100 people. The Glenn County OES is in need of more blankets & hygiene items (soap, toothpaste, tooth brushes, deodorant, etc.) for the individuals staying here. Please bring donation items into the arts & crafts building located in the main parking lot.

The Glenn County Fairgrounds still has room for people, RV's, animals & livestock.

Like · Comment · Share

and 29 others · Chronological

61 Shares

View 6 more comments

Tuesday day

Like · Reply · 1y

Glad to see this, it gives me an opportunity to show the community of Orland that all their generosity went were it needed to go. Thank you again to the greatest community in Northern California. The community of Orland California. You guys rock!!!!!!!

Nevada County Fairgrounds added 11 new photos.
October 9, 2017

6 pm: We have more than 200 animals – horses, cattle, pigs, goats, chickens, sheep, cats, dogs – onsite at the small and large animal evacuation at the Fairgrounds, and the grounds remain open for evacuated animals. The Animal Evacuation team is requesting the following donations: hog/pig food, leashes, dog collars, lead ropes for horses, and small water bowls for crates. Donations should be brought to Gate 8. They have plenty of animal food, water and crates, so no need fo... See More

Like · Comment · Share

and 647 others · Chronological

471 Shares

Thank you so much for taking care of my babies! In addition to feeding, altering, and cleaning cages, the volunteers also assessed the dynamics of my flock of chickens and separated them accordingly for their safety and happiness. Thank you to the emergency vet who took care of my cat too! The photo, of the burgundy truck, was from the morning that and I finally got to bring my babies home and all is fine. I am eternally grateful to the volunteers at the fairgrounds as well as all of the locals who came to my rescue at home, with a fleet of trailers to transport the big animals to their destination.
Like · Reply · 20w

Awesome job by all.
Like · Reply · 20w

We thank you from the bottom of our hearts! Thank all of you for saving our home and my son's home too
Like · Reply · 20w

❤️
Like · Reply · 20w

Great things about a small community.
Like · Reply · 20w

What about the animals who's homes burned???
Like · Reply · 20w

2 Replies

God bless one and all 💞
Like · Reply · 20w

Beautiful sight!!
Like · Reply · 20w

Love
Like · Reply · 20w

It is such a blessing that your facility is available in times of need. Great job! PS - I love showing my Clydes there back in the '90's.
Like · Reply · 20w

Thank you folks for taking care of our community ❤️
Like · Reply · 20w

All the fur babies I was a part of taking care of them
Like · Reply · 20w

Marin County Fair shared Marin County Government's post.
October 15, 2017

Marin County Government
October 15, 2017 · Like Page

In addition to providing shelter to wildfire evacuees here in Marin, teams from Ma County Fire Department, Marin County Sheriff's Office and Marin County Sea... See More

Like · Comment · Share

22 · Chronolo

Thank you!
Like · Reply · 20w

Thank you! Proud of Marin
Like · Reply · 20w

OC Fair
October 9, 2017

Please help: We are in need of horse stall panels to further accommodate those being evacuated from the fire.

Enter at Gate 8 off Arlington if you can help, or call 714-559-8959.

Like · Comment · Share

and 623 others · Chronological

1,005 Shares

This is wonderful OC Fair! Hope you get all the panels you need to house them!
Like · Reply · 21w

Del Mar Fairgrounds
December 7, 2017

Our Horse Park facility is currently accepting large animals evacuating due to Lilac Fire.

http://www.delmarfairgrounds.com/index.php...

Del Mar Fairgrounds : Animal Evacuation Instructions
In the event of a Red Alert for firestorms in San Diego County, the staff of the Del Mar Fairgrounds assists stable owners and managers, trainers and owners of horses with evacuation plans and the probability that your horses will be transported to the Del Mar Fairgrounds or Del Mar Horsepark for sh...
DELMARFAIRGROUNDS.COM

Like · Comment · Share

62 · Top Comments

190 Shares

Glenn County Fair & Fairgrounds shared Sav•Mor Foods - Orland's post.
February 14, 2017

Thank you Sav Mor Foods for coordinating such an impressive donation to those in need staying at the Glenn County Fairgrounds! The Glenn County community continues to amaze us!!

Sav•Mor Foods - Orland added 4 new photos.
February 13, 2017 · Like Page

Wanted to thank our Orland community for the amazing support you gave today at Oroville area. Thank you all

Del Mar Fairgrounds
December 8, 2017

Thanks to the generosity of so many, we're not in immediate need of additional donations or volunteers. We'll post another update when new needs arise. Thank you SoCal for stepping up and helping!

If you're looking to make an online donation, 100% of money given here will aid in Lilac Fire relief efforts.

https://www.gofundme.com/thoroughbredcare

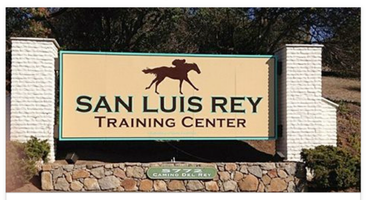

Click here to support HORSE CARE: SAN LUIS REY DOWNS FIRE organized by Alexis Garske
SANTA ANITA PARK, THE STRONACH GROUP AND THE DEL MAR THOROUGHBRED CLUB OFFICIAL GOFUNDME PAGE After the tragic Lilac ...
GOFUNDME.COM

Like · Comment · Share

423 · Top Comments

333 Shares

Sonoma-Marin Fairgrounds & Eve
November 27, 2017

Here is an AMAZING hometown #hero story surfing! #Petaluma, stay awesome.

Registered nurse Michelle Patino put in 12- she says she wouldn't do anything different now. And I'm grateful for all the friends I ma this. We're bonded now, and we'll stay frien

READ the full story here: #visitpetaluma #so

Nurse turned Petaluma fairgrou during fires

"When I got there, I saw there were no supplies gloves from my truck, some over-the-counter me

PETALUMA360.COM

ty Fair
017

onger needed. Still need diapers, b eatshirts, non-perishable foods. Tha

nunity pulls together for ev

seville has been collecting essentials for been evacuated from the Oroville Dam flood area.

KCRA.COM

Like · Comment

Nevada County Fairgrounds added 8 new photos.
October 10, 2017

Tuesday/9:30 am: Cal Fire has approximately 700 firefighters rotating in and out of the Fairgrounds. For residents looking for information, the Cal Fire number is (530) 823-4083. There is also a fire information station and map at Gate 2 at the Fairgrounds. Cal Fire isn't in need of any donations at this time; instead, they encourage donations to Red Cross or the local evacuation centers. There are 200+ animals onsite at the large and small animal evacuation center, and we c... See More

Like · Comment · Share

and 304 others · Chronological

Nevada County Fairgrounds added 22 new photos.
October 14, 2017

Saturday/7 pm: Since the animals have returned to their owners and the animal evacuation center is now closed at the Nevada County Fairgrounds, the Nevada County Veterinary Disaster Response Team spent the day cleaning the stalls and grounds, distributing the pet donations received to those in need, and general clean up. At its peak, this group saw more than 350 animals! This team and its volunteers have served tirelessly and selflessly since early Monday morning, and we th... See More

Like · Comment · Share

Thank you, thank you, thank you.
Like · Reply · 20w

Thank you!
Like · Reply · 20w

Let people know the firehouse in Rough and Ready has many donated supplies for those in need as a result of the fires, from the simplest daily needs to the longer down the road items
Like · Reply · 20w

Thank you all
Like · Reply · 20w

Thank you firefighter's!!!!
Like · Reply · 20w

Thank you firefighters!!
Like · Reply · 20w

All of you firefighters are awesome!!
Like · Reply · 20w

You all rock!!!! 🙌🙌🙌
Like · Reply · 20w

Thank you for everything!
Like · Reply · 20w

Thank you Firefighters! ❤️
Like · Reply · 20w

Placer County Fair shared Sarah Acosta's live video.
February 13, 2017

As of about 5 PM Monday we had about 180 evacuees staying here.

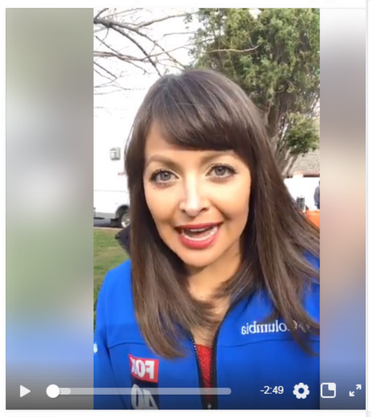

1,421 Views

was live.
February 13, 2017

Now at Placer County Fair & Events Center- has 500 spots op Oroville area- showers, food, beds & assistance with animals.

Del Mar Fairgrounds
December 15, 2017

Fire evacuation update: We're down to five horses, outside of the thoroughbreds from San Luis Rey Training Center, so we're no longer in need of supplies. Thank you to all who volunteered and donated, and if you're back safe-and-sound with your loved ones (on two-legs or four-legs), give them an extra hug! 🤗

Like · Comment · Share

365 · Top Comments

28 Shares

Write a comment...

Do you need help Monday -Friday (1-2 days) this week? I'm off work!!!! I can do anything!!!
Like · Reply · 11w · 1 Reply

Scott, George and all those giving direction on site during evacuation TY from the bottom of my heart. Yes I was a volunteer, however without your logistical planning far less horses may have had a safe place to go. Thanks to the entire volunteer team and staff... we did it! 💞💯🐎
Like · Reply · 11w · Edited · 6

Del Mar, thank you for all you did to help ensure a place to go for people whose lives were disrupted by the Thomas fire. It was wonderful of you, ad the volunteers who worked so tirelessly. ❤️
Like · Reply · 10w

Send out two boxes of supplies (toiletries etc.,) boots and clothes.
Like · Reply · 11w · 2

So glad that Del Mar Fairgrounds was able to any people and horses. Santa will certainly bring you nice.

Placer County Fair
February 13, 2017

Placer County Fairgrounds is providing shelter to evacuees from the Oroville Dam Emergency Spillway Incident. Please park in Parking Lot C, enter Gate C, and check in at the Garden Room.

For those wishing to donate for the evacuees, the primary needs include:

Children's pajamas... See More

December 7, 2017

I got the first call on Monday night at 7:00 pm from Animal Control asking to bring animals for shelter. Since then we have more than twelve agencies working together for the community at our beloved Fairgrounds. Fairgroun are a source of comfort in times of disaster and another home to gather at i times of tragedy. Our employees are also experiencing this fire tragedy in th personal lives and have still come into work to help others. We are at Day 4 and their energy and common goal has not wavered. Without exception ou beloved community is devastated. I am proud to be a part of this wonderful Fairgrounds and it's tireless staff and to be a Venturan. ❤️🌬️

Like · Comment · Share

and 211 others

24 Shares

View previous comments

Been thinking of you all. So glad you are safe. You always go beyond measure to help others. You and your staff are truly a blessing to so many and an inspiration. Please be safe and God Bless. We were on stand by with a trailer to rescue our horses from the ranch in Murrieta where it got really close yesterday. Nothing like what you all are experiencing but this whole year has been filled with so much devastation.
Like · Reply · 12w

Well said as the great trouper you are!!
Like · Reply · 12w

You have a wonderful stuff to help the community in this time of need! Your fairgrounds is a safe haven. I hope you & your staff are acknowledged for all that you are doing for the public. ❤️
Like · Reply · 12w

Hoping and praying you all remain safe. Thanks to you and all your staff for doing all that you do.

Sonoma County Event Center at the Fairgrounds
October 15, 2017

UPDATE 10/15: OWNERS OF EVACUATED ANIMALS - Should you need short or long term boarding for your horses or livestock, we've compiled a list of property owners looking to help. Please see the web link below to access the list. Property owners, please call (707) 545-4200 if you would like to be added. Thank you for your generosity!
http://www.sonomacountyfair.com/animal-evacuation.php
Sonoma County Animal Services Sonoma County Horse Council
Sonoma/Napa Fires Livestock Evac

Animal Evacuation Instructions
In the event of an emergency evacuation in Sonoma County, the staff of the Sonoma County Event Center at the Fairgrounds may be declared an evacuation center by the County of Sonoma. We would like to provide information as to what to expect...
SONOMACOUNTYFAIR.COM

Sonoma-Marin Fairgrounds & Event Center shared Fiona Ma's post.
October 19, 2017

Fairgrounds are a vital part of the communities in which they're located. This is exemplified when communities are faced with emergencies. The Sonoma-Marin Fairgrounds and Event Center is proud to be in the Fair network and serve our community year-round.

Fiona Ma added 6 new photos — at California.
October 18, 2017 · Like Page

Sonoma-Marin Fairgrounds & Event Center
October 9, 2017

The Sonoma-Marin Fairgrounds and Event Center is opening to Fire Evacuees. We have indoor space for families. We also have stalls to accommodate small livestock. If you have Livestock please enter through Gate 4 on Payran St. if you're entering without livestock please enter through Main Gate on Fairgrounds Drive.

Like · Comment · Share

64 · Chronological

236 Shares

added 2 new photos.
December 7, 2017

Two photos that speak for themselves. A member of our Fair Family who is a long time coffee concessionaire is making espresso for a few volunteers hooked up to a generator. I don't need to say anything else but 💞💞thank you!

Like · Comment · Share

and 98 others

December 19, 2017

No other words necessary...❤️

Like · Comment · Share

and 164 others

Solano County Fair shared Solano County Sheriff's Office's post.
October 11, 2017

The Solano County Fairgrounds still has ample room to accommodate horses and other livestock. Please spread the word as there is misinformation out there that we are full.

Solano County Sheriff's Office
October 10, 2017

#Atlas Fire
Solano County Fairgrounds currently has space to take in additional large animals.

Like · Comment · Share

17 · Chronological

Shared